Grade 5

Hungarian Rhapsody No. 2

Franz Liszt, composer
Marc Oliver, editor

Instrumentation

Full Score
C Piccolo
C Flute1
C Flute 2
Oboe 1
Oboe 2
Clarinet 1
Clarinet 2
Clarinet 3
Clarinet 4
Bass Clarinet
Bassoon 1
Bassoon 2
Alto Sax 1
Alto Sax 2
Tenor Sax
Baritone Sax
Trumpet 1
Trumpet 2
Trumpet 3
Trumpet 4
F Horn 1
F Horn 2
F Horn 3
F Horn 4
Trombone 1
Trombone 2
Trombone 3
Trombone 4
Baritone TC
Euphonium
Tuba
String Bass
Timpani
Snare Drum
Bass Drum/
Cymbals

BandMusic PDF Library

About the Composer

Franz Liszt (1811 – 1886)

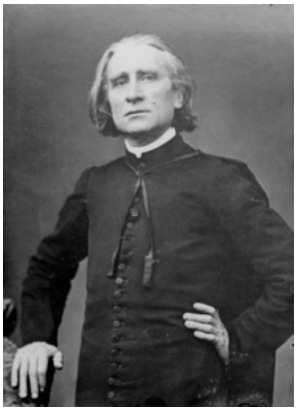

Hungarian composer, Franz Liszt became renowned throughout Europe during the nineteenth century for his virtuosic skill as a pianist. He was said by his contemporaries to have been the most technically advanced pianist of his age and perhaps the greatest pianist of all time. He was also a well-known composer, piano teacher, and conductor who contributed significantly to the modern development of the art.

-Abstracted from Wikipedia

About the Editor

Marc Oliver

Marc, a native Californian who made his debut in 1952, has served over 21 years in Our Nation's Armed Forces: 9 years with the Marine Corps; 12 years with the Air Force through the California Air National Guard (he is a retired Air Force Technical Sergeant). He learned about band arranging at the Naval School of Music in Norfolk, VA. Since then, he has arranged, orchestrated, transcribed and edited over 600 pieces of music. He has orchestrated music for movie soundtracks, transcribed and edited an operetta, and written for orchestras, jazz bands and small ensembles, but his first love is the concert band.

Being in the Marine Corps and the Air Force, Marc had the opportunity to play much of the great music of the past. He presently lives in Bakersfield, CA where he writes music and plays bassoon with a local community concert band.

About the Music

"Hungarian Rhapsody No. 2" is one of 19 that Franz Liszt wrote between 1850 and 1855. It is derived from melodies that he had heard in the western part of his native land, Hungary. The arranger classifies this rhapsody as one of the many "Classical Tunes from the Classic 'Toons."—it is, by far, the most recognized rhapsody due to its frequent use in cartoons, such as in "The Cat Concerto" with Tom and Jerry (by MGM), "Convict Concerto" with Woody Woodpecker (by Walter Lantz), "Rhapsody Rabbit" with Bugs Bunny, and "Rhapsody in Rivets" (both by Warner Brothers). The late Victor Borge used it in a comedy routine with a sidekick, both playing the music on one piano. The original rhapsody for piano was written in C# Minor, which then went to F# Minor and finished in F# Major. The arranger (like others before him in their orchestral transcriptions) transposed the rhapsody a half-step down to C Minor, then to F Minor and F Major (and the band thanks him for that).

Hungarian Rhapsody No. 2

Duration - 9:52

Franz Liszt (1811-1886)
arranged by Marc Oliver

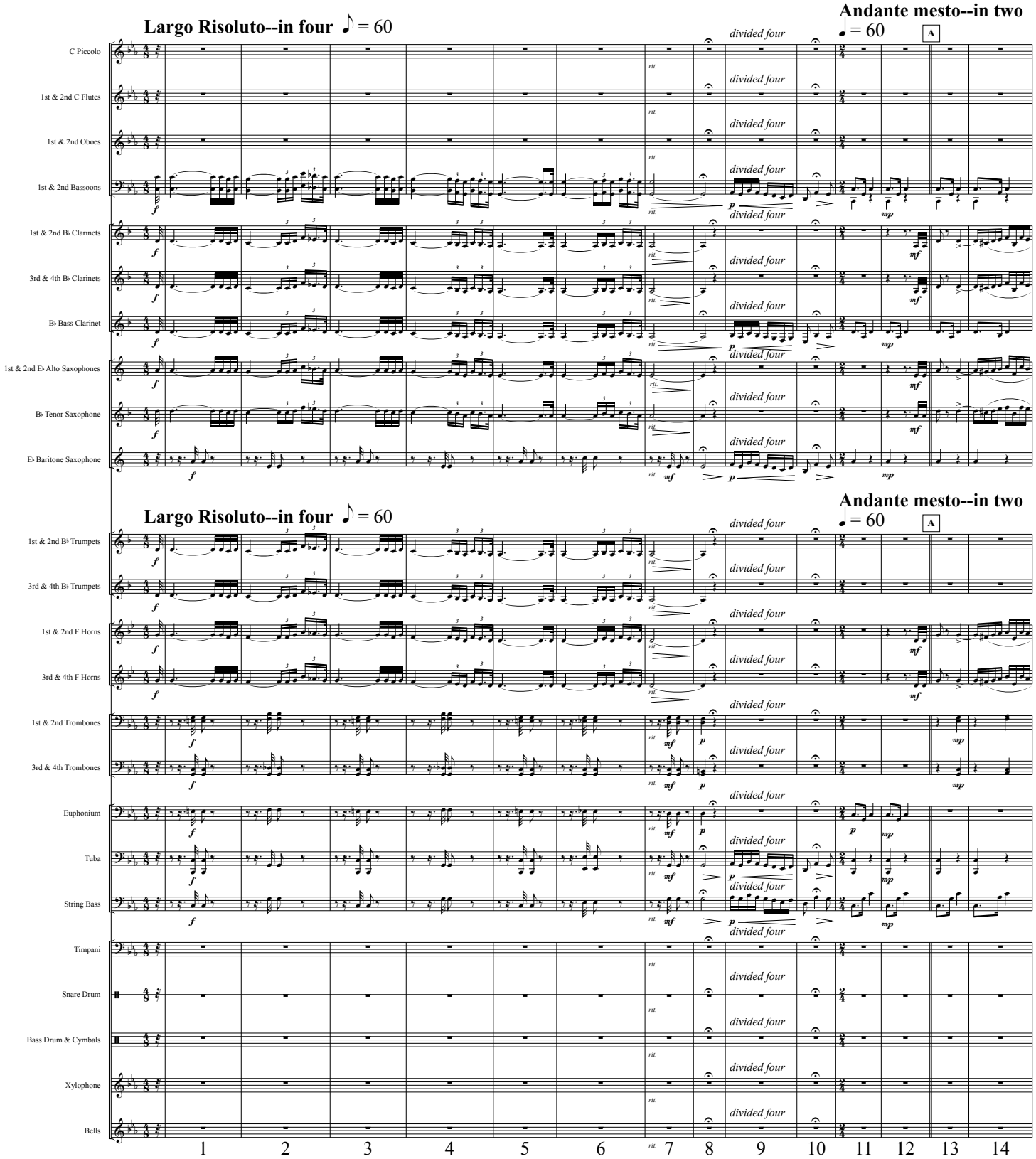

This work is licensed under the Creative Commons Attribution 3.0 Unported License.
To view a copy of this license, visit http://creativecommons.org/licenses/by/3.0/ or send a letter to
Creative Commons, 171 Second Street, Suite 300, San Francisco, California, 94105, USA.

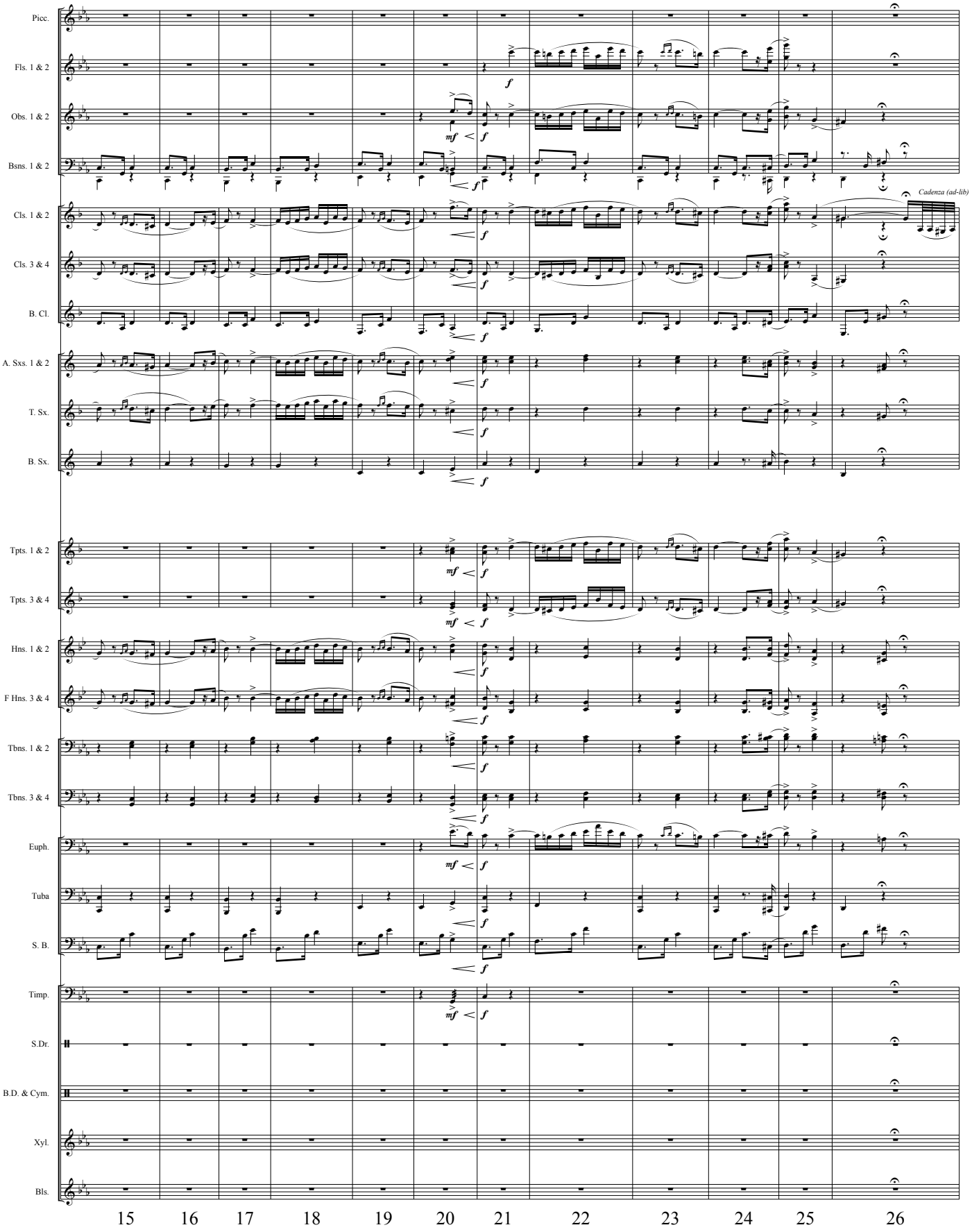
Picc.
Fls. 1 & 2
Obs. 1 & 2
Bsns. 1 & 2
Cls. 1 & 2
Cls. 3 & 4
B. Cl.
A. Sxs. 1 & 2
T. Sx.
B. Sx.
Tpts. 1 & 2
Tpts. 3 & 4
Hns. 1 & 2
F Hns. 3 & 4
Tbns. 1 & 2
Tbns. 3 & 4
Euph.
Tuba
S. B.
Timp.
S.Dr.
B.D. & Cym.
Xyl.
Bls.
Cadenza (ad-lib)
15 16 17 18 19 20 21 22 23 24 25 26

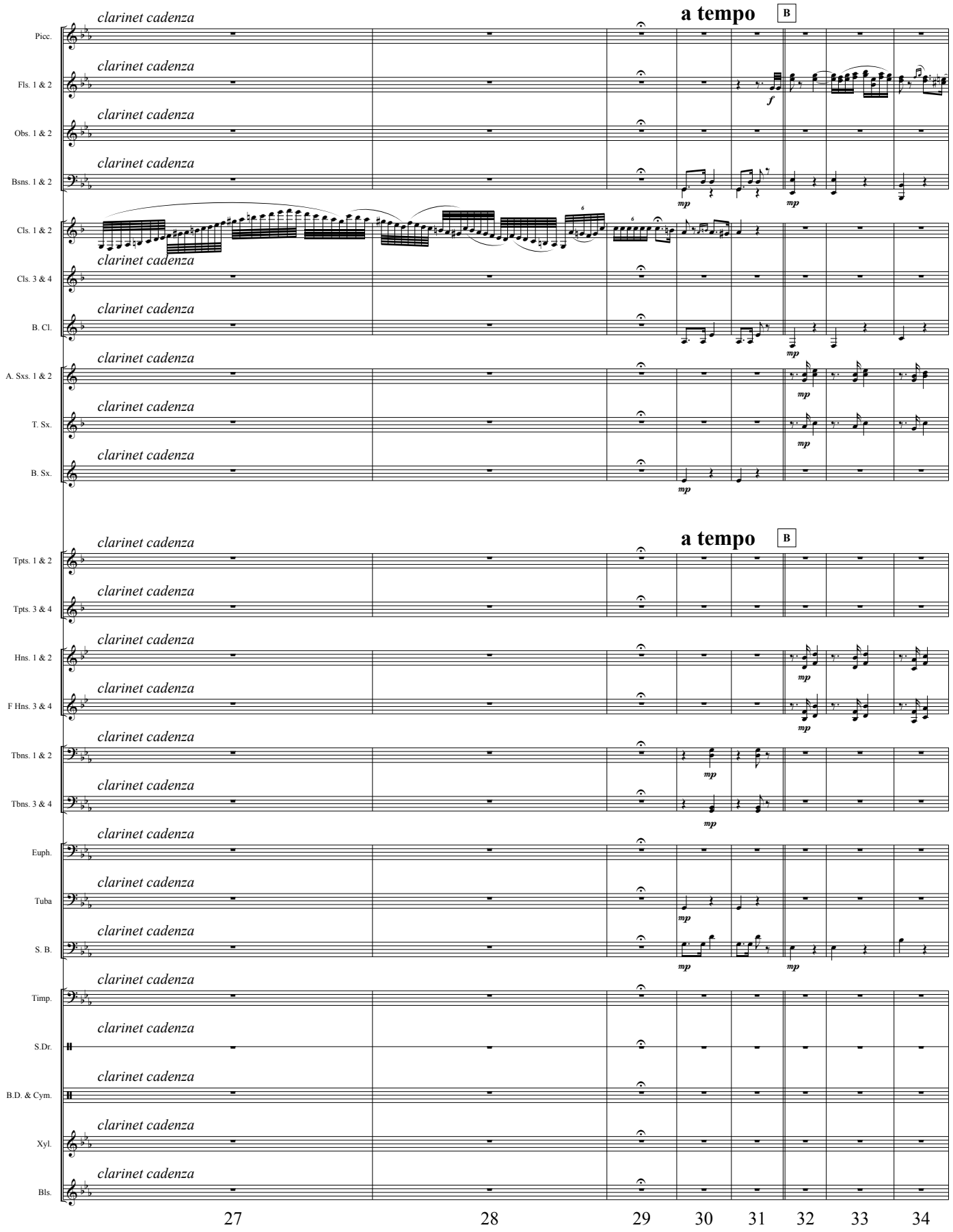
a tempo
B
clarinet cadenza
Picc.
Fls. 1 & 2
Obs. 1 & 2
Bsns. 1 & 2
Cls. 1 & 2
Cls. 3 & 4
B. Cl.
A. Sxs. 1 & 2
T. Sx.
B. Sx.
Tpts. 1 & 2
Tpts. 3 & 4
Hns. 1 & 2
F Hns. 3 & 4
Tbns. 1 & 2
Tbns. 3 & 4
Euph.
Tuba
S. B.
Timp.
S.Dr.
B.D. & Cym.
Xyl.
Bls.
f
mp
27
28
29
30
31
32
33
34

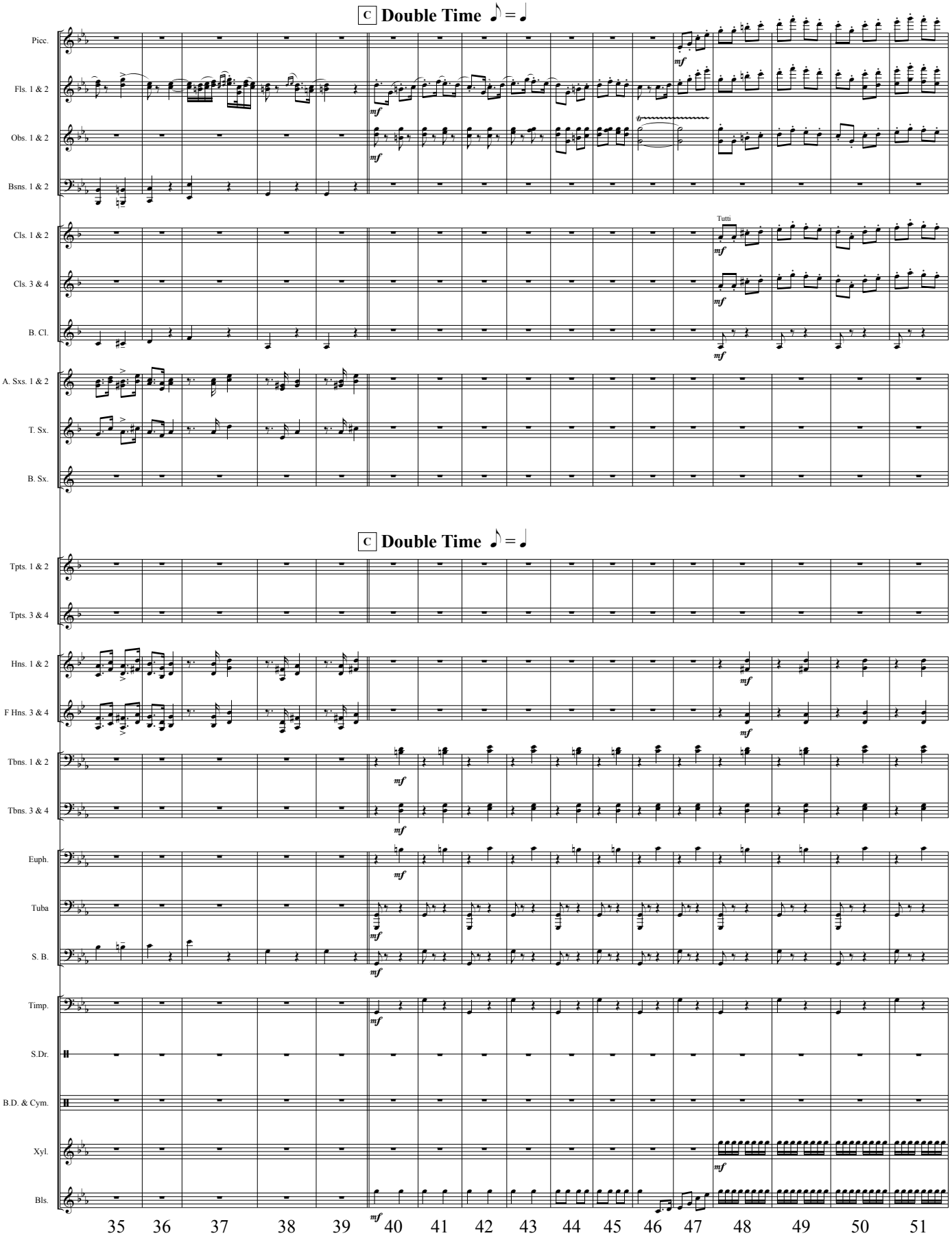
C Double Time ♪ = ♩
Picc.
Fls. 1 & 2
Obs. 1 & 2
Bsns. 1 & 2
Cls. 1 & 2
Cls. 3 & 4
B. Cl.
A. Sxs. 1 & 2
T. Sx.
B. Sx.
Tutti
C Double Time ♪ = ♩
Tpts. 1 & 2
Tpts. 3 & 4
Hns. 1 & 2
F Hns. 3 & 4
Tbns. 1 & 2
Tbns. 3 & 4
Euph.
Tuba
S. B.
Timp.
S.Dr.
B.D. & Cym.
Xyl.
Bls.
35 36 37 38 39 40 41 42 43 44 45 46 47 48 49 50 51

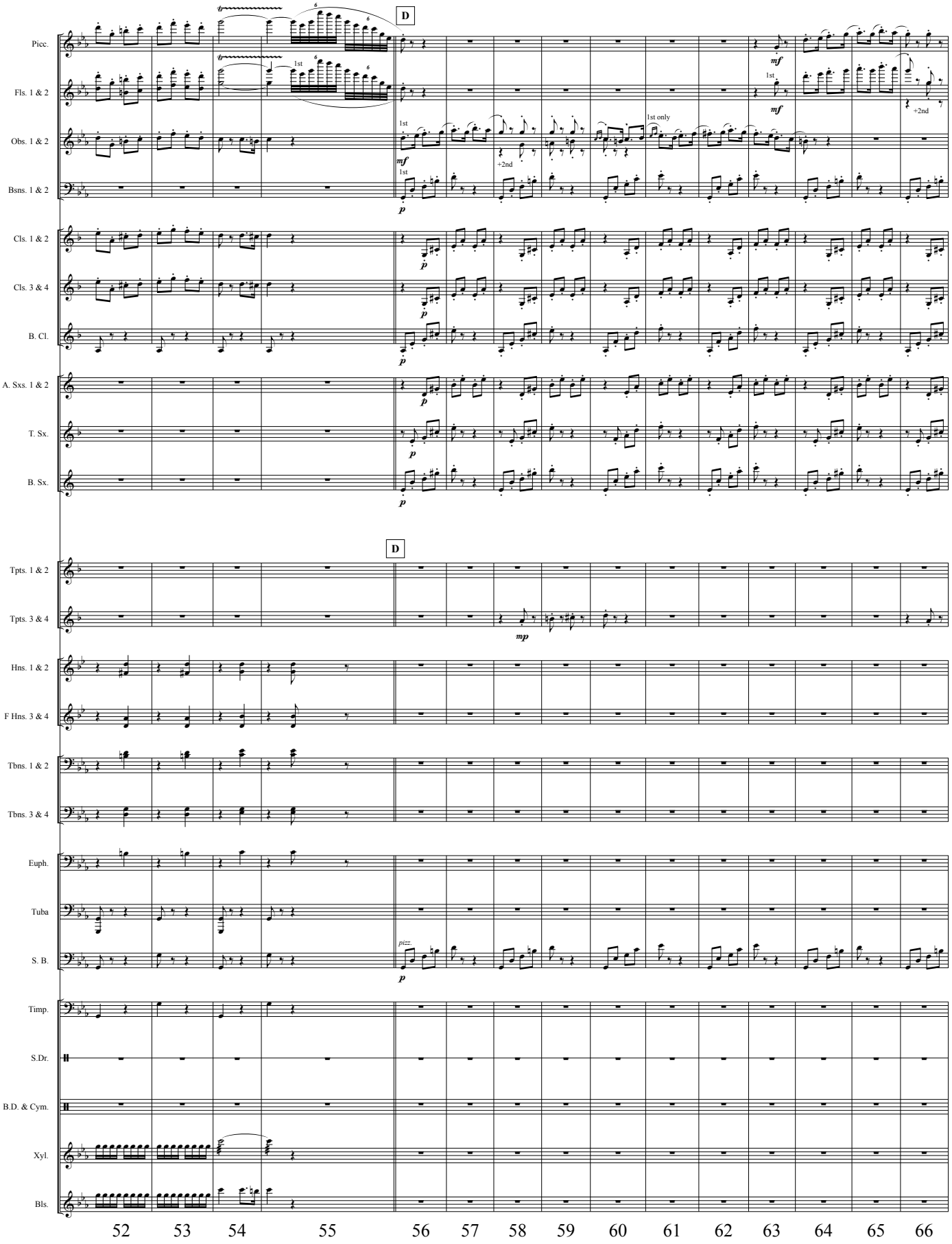
D
Picc.
Fls. 1 & 2
Obs. 1 & 2
Bsns. 1 & 2
Cls. 1 & 2
Cls. 3 & 4
B. Cl.
A. Sxs. 1 & 2
T. Sx.
B. Sx.
Tpts. 1 & 2
Tpts. 3 & 4
Hns. 1 & 2
F Hns. 3 & 4
Tbns. 1 & 2
Tbns. 3 & 4
Euph.
Tuba
S. B.
Timp.
S.Dr.
B.D. & Cym.
Xyl.
Bls.
1st
+2nd
1st only
mf
p
mp
pizz.
52 53 54 55 56 57 58 59 60 61 62 63 64 65 66

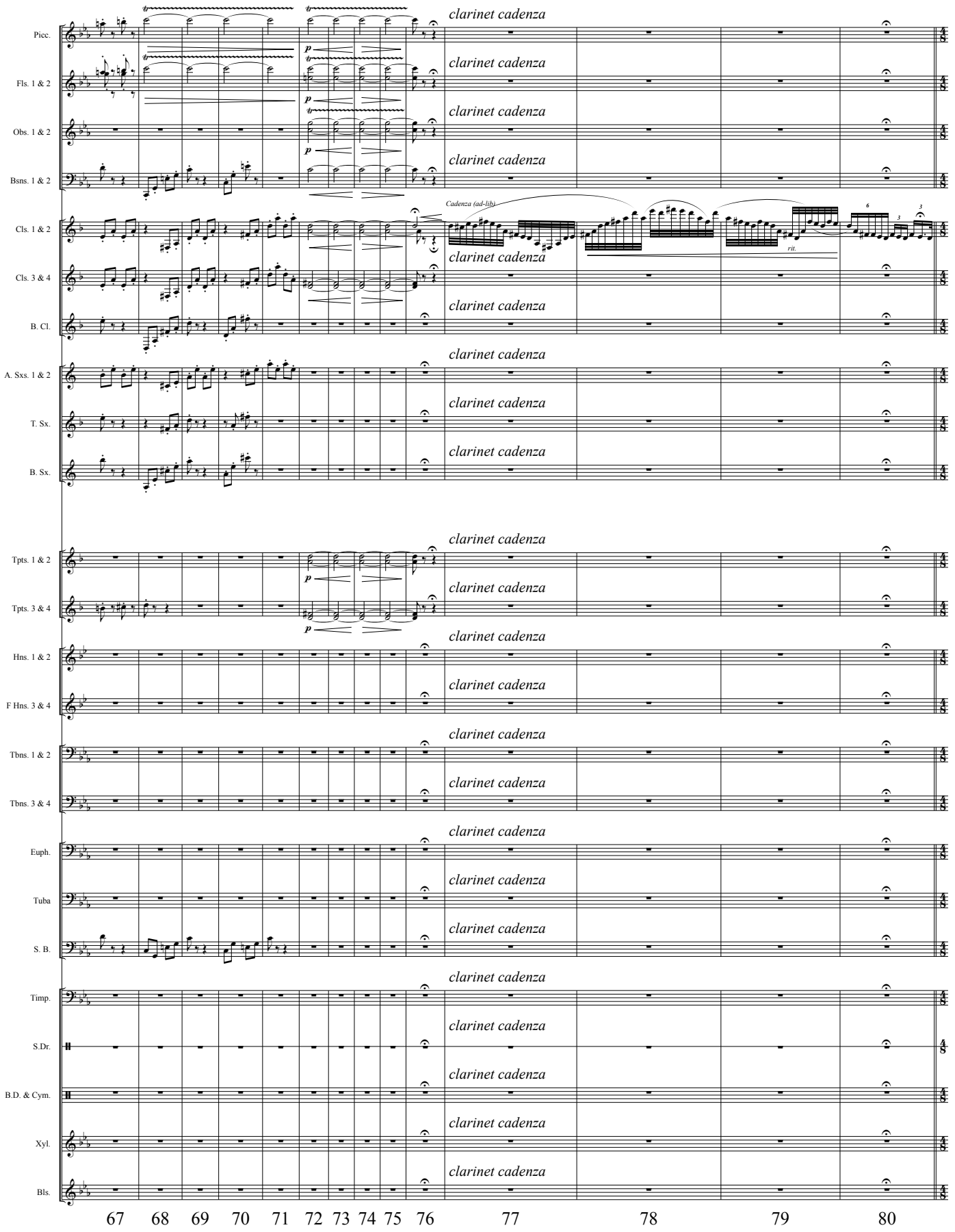
Picc.
Fls. 1 & 2
Obs. 1 & 2
Bsns. 1 & 2
Cls. 1 & 2
Cls. 3 & 4
B. Cl.
A. Sxs. 1 & 2
T. Sx.
B. Sx.
Tpts. 1 & 2
Tpts. 3 & 4
Hns. 1 & 2
F Hns. 3 & 4
Tbns. 1 & 2
Tbns. 3 & 4
Euph.
Tuba
S. B.
Timp.
S.Dr.
B.D. & Cym.
Xyl.
Bls.
clarinet cadenza
Cadenza (ad-lib)
rit.
p
67 68 69 70 71 72 73 74 75 76 77 78 79 80

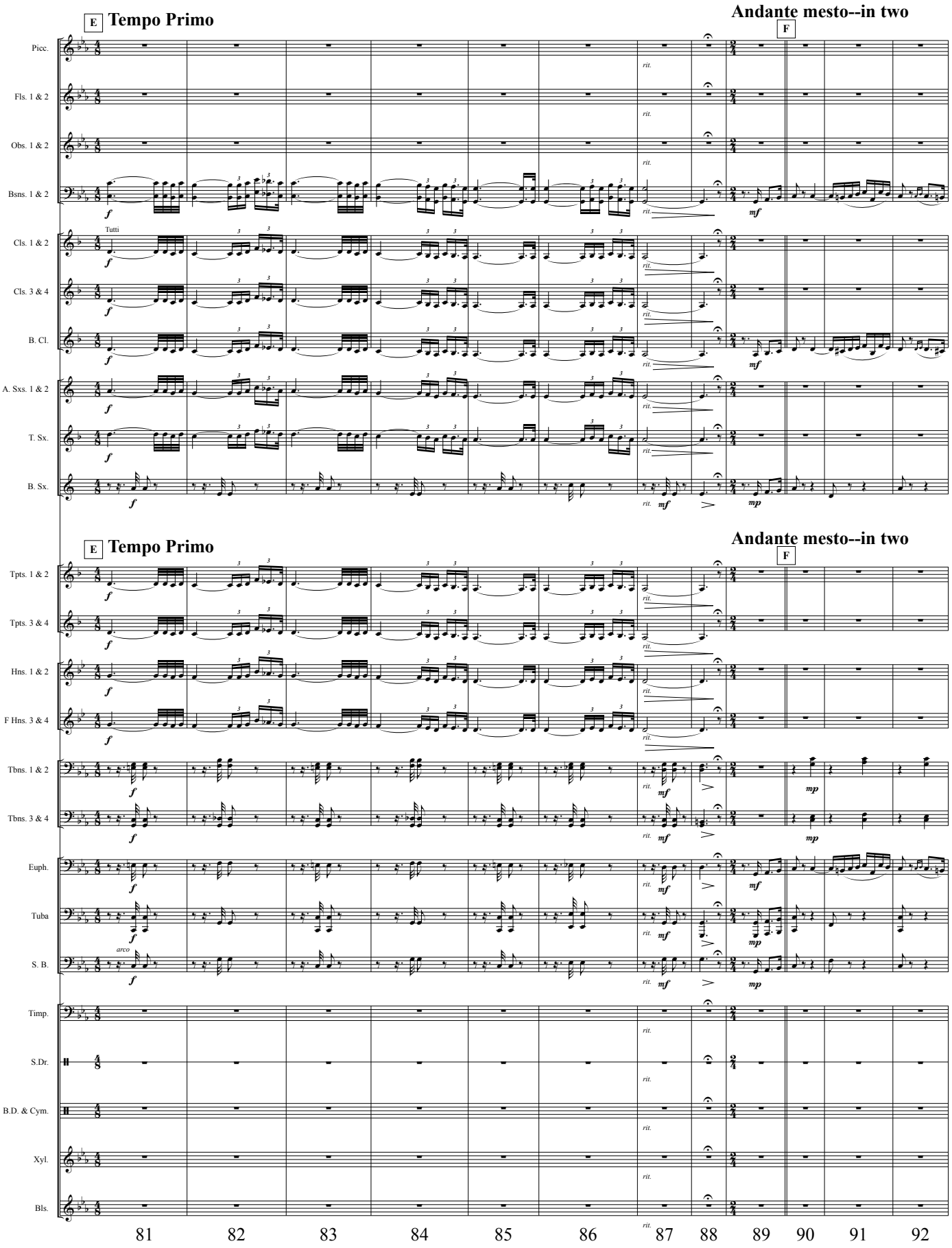
E
Tempo Primo
Andante mesto--in two
F
Picc.
Fls. 1 & 2
Obs. 1 & 2
Bsns. 1 & 2
Tutti
Cls. 1 & 2
Cls. 3 & 4
B. Cl.
A. Sxs. 1 & 2
T. Sx.
B. Sx.
Tpts. 1 & 2
Tpts. 3 & 4
Hns. 1 & 2
F Hns. 3 & 4
Tbns. 1 & 2
Tbns. 3 & 4
Euph.
Tuba
arco
S. B.
Timp.
S.Dr.
B.D. & Cym.
Xyl.
Bls.
rit.
81
82
83
84
85
86
87
88
89
90
91
92

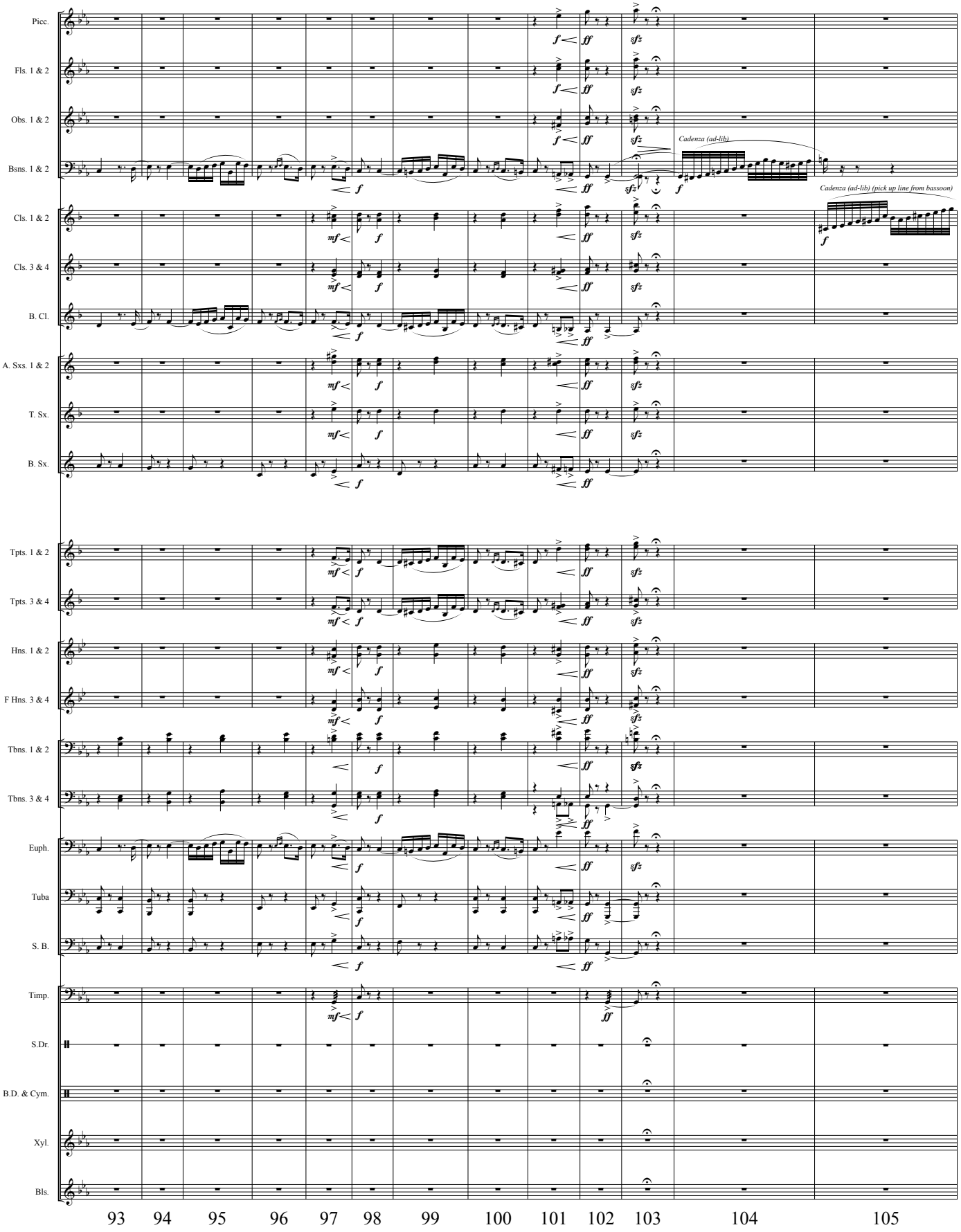
Picc.
Fls. 1 & 2
Obs. 1 & 2
Bsns. 1 & 2
Cadenza (ad-lib)
Cls. 1 & 2
Cadenza (ad-lib) (pick up line from bassoon)
Cls. 3 & 4
B. Cl.
A. Sxs. 1 & 2
T. Sx.
B. Sx.
Tpts. 1 & 2
Tpts. 3 & 4
Hns. 1 & 2
F Hns. 3 & 4
Tbns. 1 & 2
Tbns. 3 & 4
Euph.
Tuba
S. B.
Timp.
S.Dr.
B.D. & Cym.
Xyl.
Bls.
93 94 95 96 97 98 99 100 101 102 103 104 105

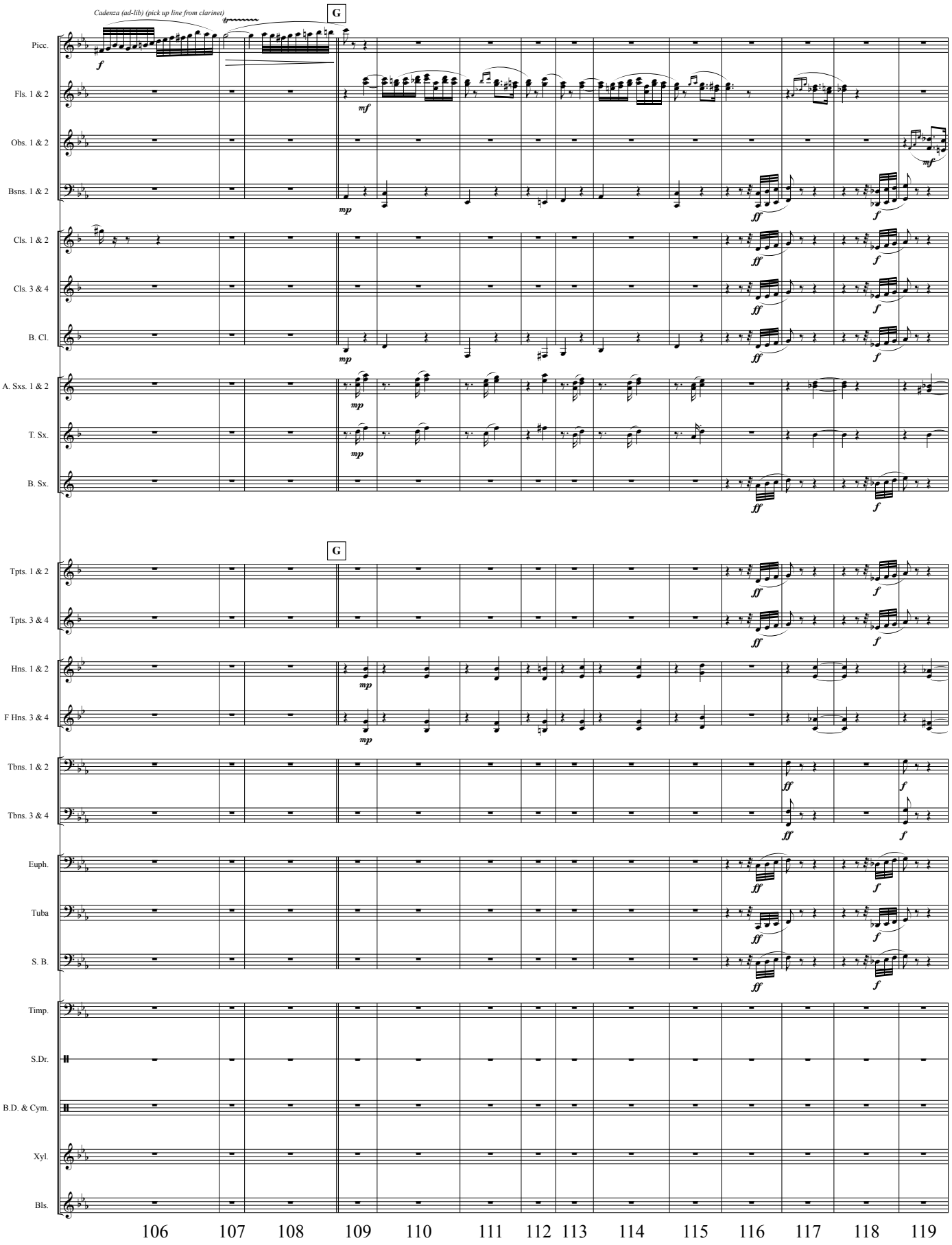
Cadenza (ad-lib) (pick up line from clarinet)
G
Picc.
Fls. 1 & 2
Obs. 1 & 2
Bsns. 1 & 2
Cls. 1 & 2
Cls. 3 & 4
B. Cl.
A. Sxs. 1 & 2
T. Sx.
B. Sx.
Tpts. 1 & 2
Tpts. 3 & 4
Hns. 1 & 2
F Hns. 3 & 4
Tbns. 1 & 2
Tbns. 3 & 4
Euph.
Tuba
S. B.
Timp.
S.Dr.
B.D. & Cym.
Xyl.
Bls.
106 107 108 109 110 111 112 113 114 115 116 117 118 119

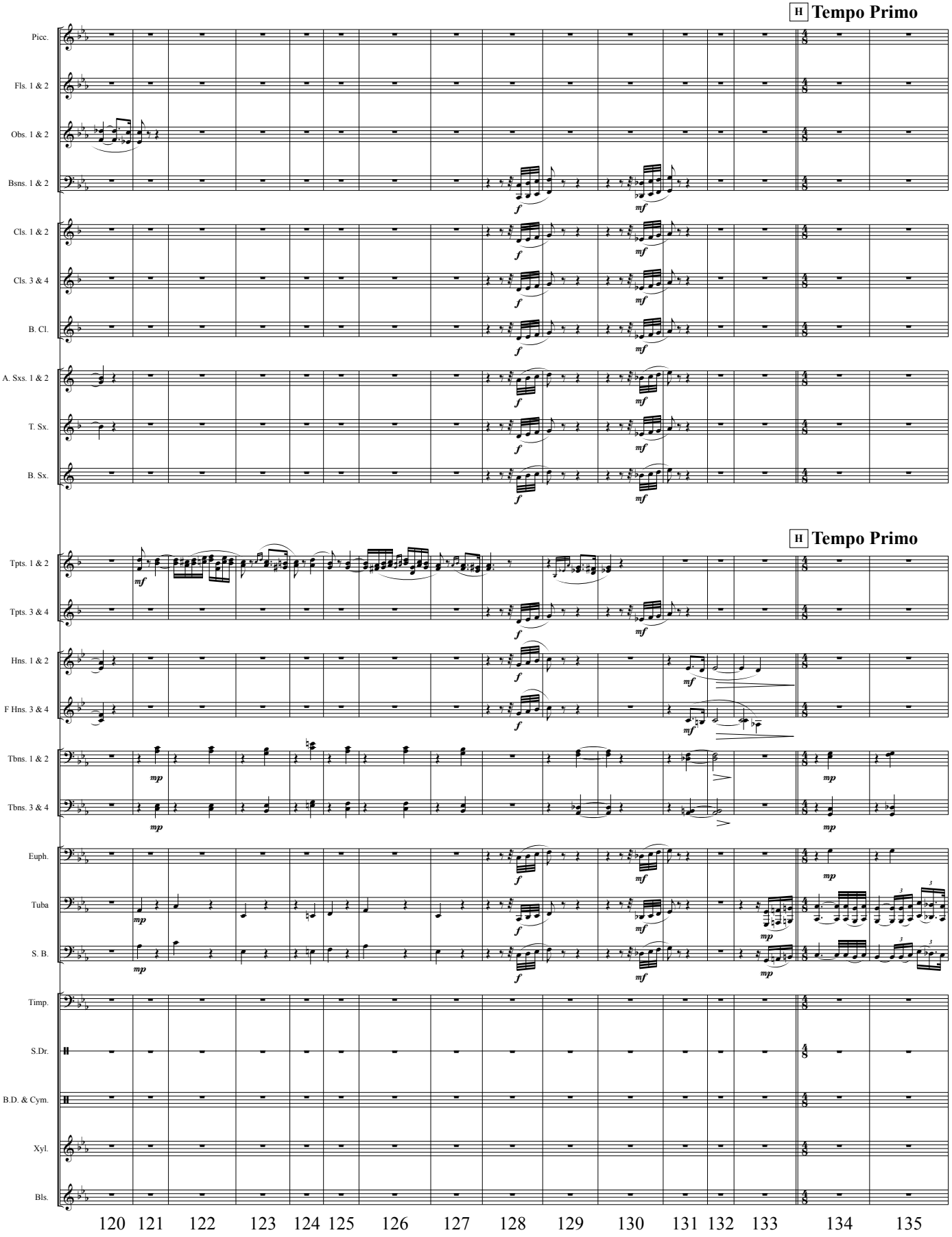
H Tempo Primo
Picc.
Fls. 1 & 2
Obs. 1 & 2
Bsns. 1 & 2
Cls. 1 & 2
Cls. 3 & 4
B. Cl.
A. Sxs. 1 & 2
T. Sx.
B. Sx.
H Tempo Primo
Tpts. 1 & 2
Tpts. 3 & 4
Hns. 1 & 2
F Hns. 3 & 4
Tbns. 1 & 2
Tbns. 3 & 4
Euph.
Tuba
S. B.
Timp.
S.Dr.
B.D. & Cym.
Xyl.
Bls.
120 121 122 123 124 125 126 127 128 129 130 131 132 133 134 135

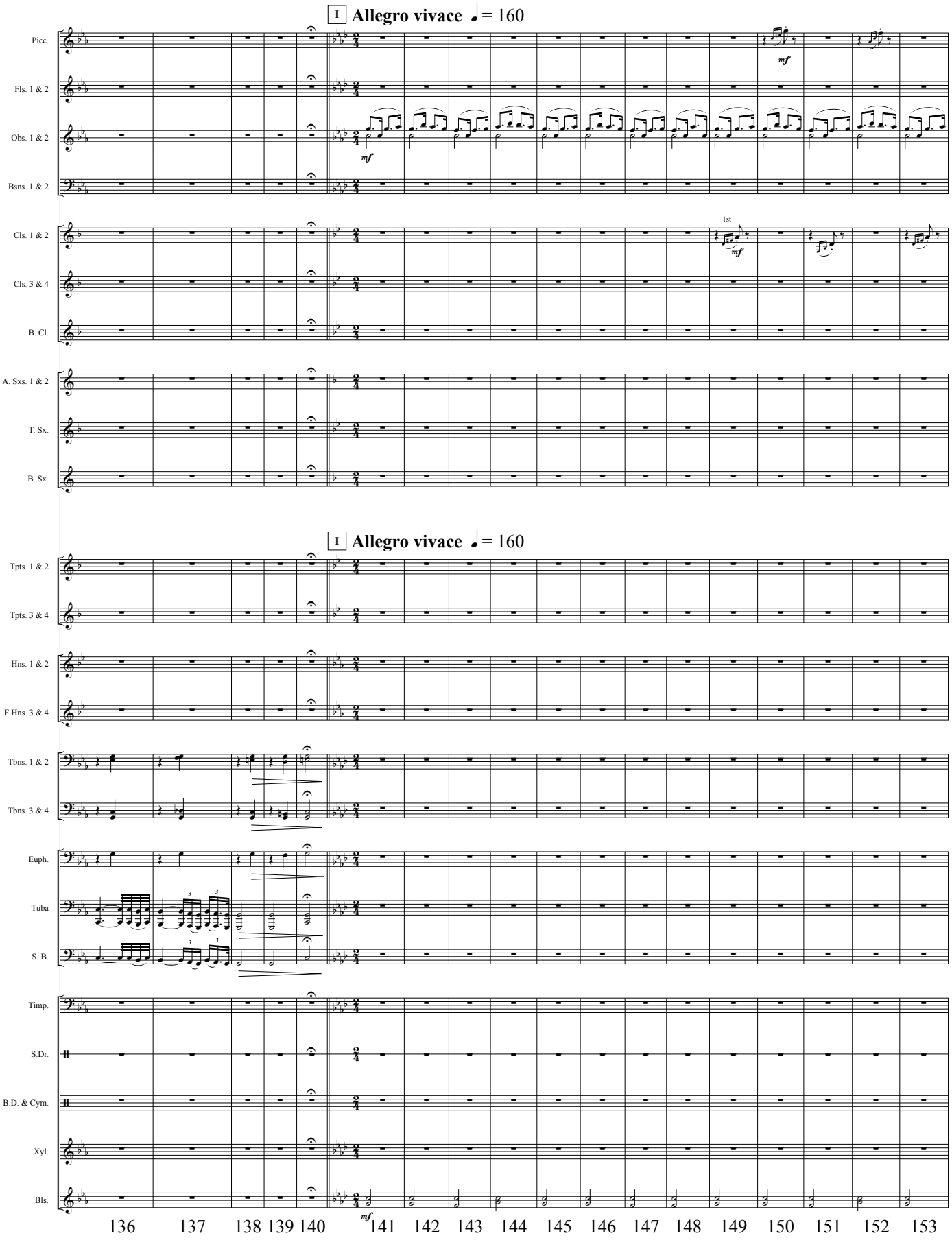
I Allegro vivace ♩ = 160
Picc.
Fls. 1 & 2
Obs. 1 & 2
Bsns. 1 & 2
Cls. 1 & 2
Cls. 3 & 4
B. Cl.
A. Sxs. 1 & 2
T. Sx.
B. Sx.
mf
1st
I Allegro vivace ♩ = 160
Tpts. 1 & 2
Tpts. 3 & 4
Hns. 1 & 2
F Hns. 3 & 4
Tbns. 1 & 2
Tbns. 3 & 4
Euph.
Tuba
S. B.
Timp.
S.Dr.
B.D. & Cym.
Xyl.
Bls.
136 137 138 139 140 141 142 143 144 145 146 147 148 149 150 151 152 153

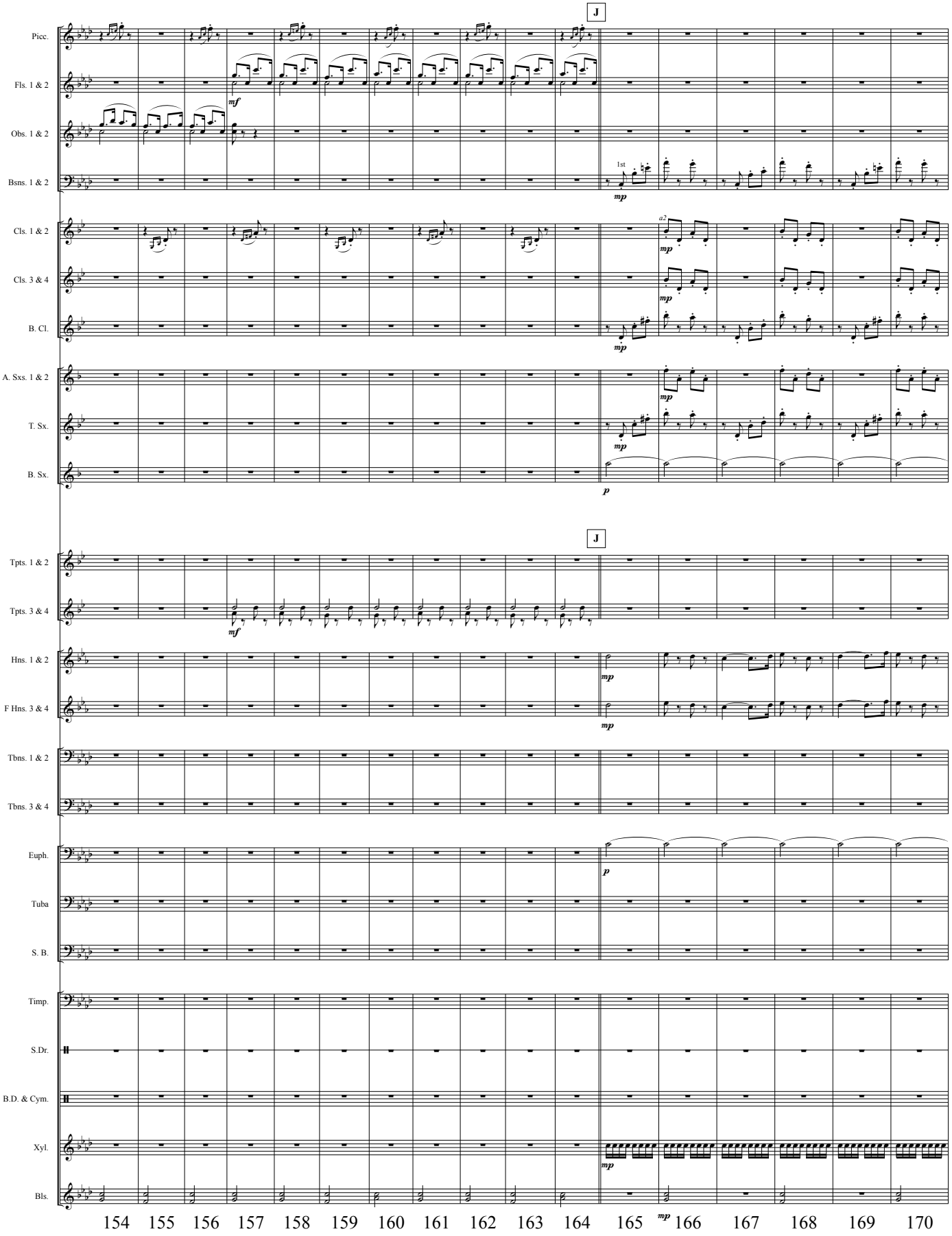
J
Picc.
Fls. 1 & 2
mf
Obs. 1 & 2
Bsns. 1 & 2
1st
mp
Cls. 1 & 2
a2
Cls. 3 & 4
B. Cl.
A. Sxs. 1 & 2
T. Sx.
B. Sx.
p
J
Tpts. 1 & 2
Tpts. 3 & 4
Hns. 1 & 2
F Hns. 3 & 4
Tbns. 1 & 2
Tbns. 3 & 4
Euph.
Tuba
S. B.
Timp.
S.Dr.
B.D. & Cym.
Xyl.
Bls.
154 155 156 157 158 159 160 161 162 163 164 165 166 167 168 169 170

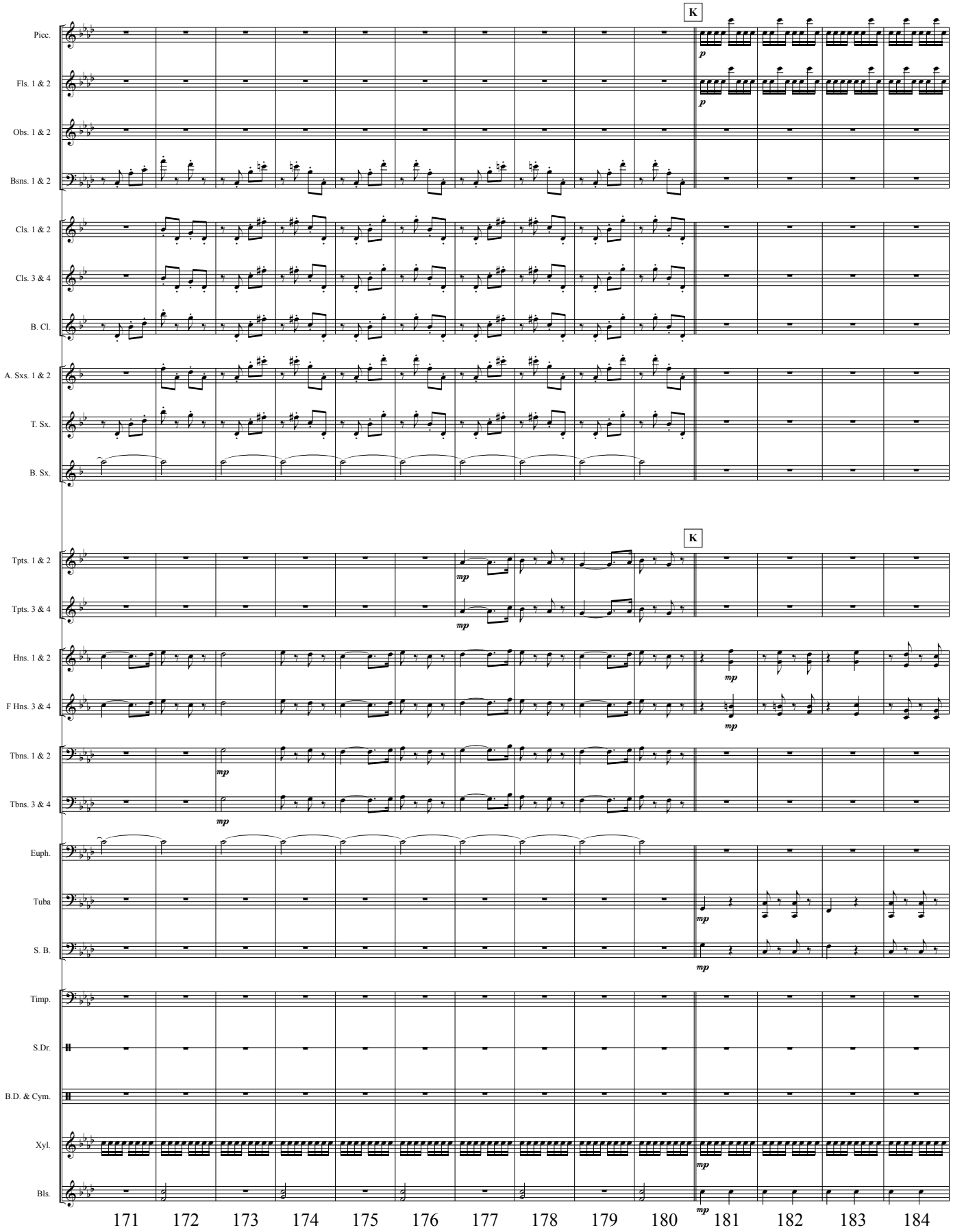
K
Picc.
Fls. 1 & 2
Obs. 1 & 2
Bsns. 1 & 2
Cls. 1 & 2
Cls. 3 & 4
B. Cl.
A. Sxs. 1 & 2
T. Sx.
B. Sx.
Tpts. 1 & 2
Tpts. 3 & 4
Hns. 1 & 2
F Hns. 3 & 4
Tbns. 1 & 2
Tbns. 3 & 4
Euph.
Tuba
S. B.
Timp.
S.Dr.
B.D. & Cym.
Xyl.
Bls.
p
mp
171 172 173 174 175 176 177 178 179 180 181 182 183 184

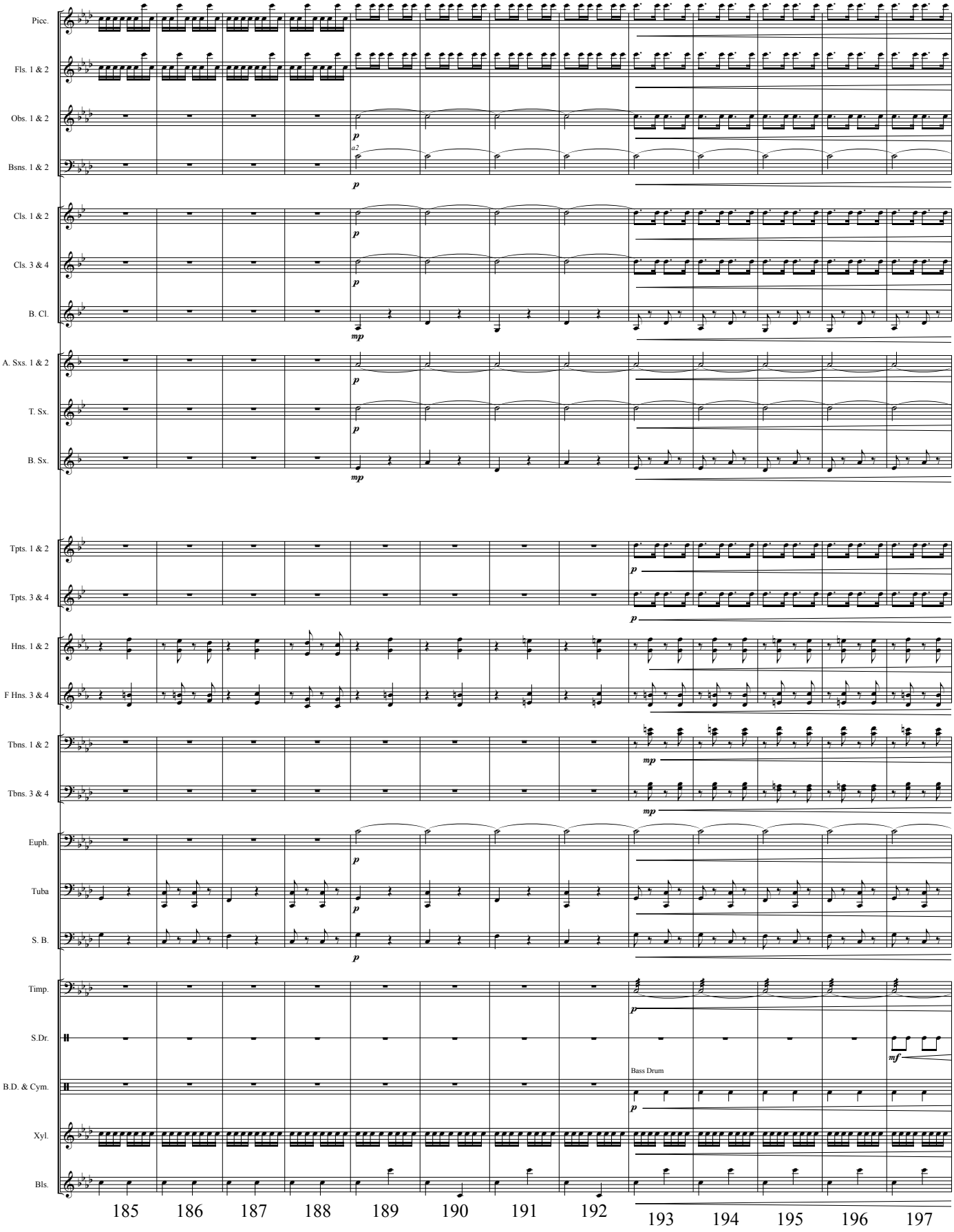
Picc.
Fls. 1 & 2
Obs. 1 & 2
Bsns. 1 & 2
Cls. 1 & 2
Cls. 3 & 4
B. Cl.
A. Sxs. 1 & 2
T. Sx.
B. Sx.
Tpts. 1 & 2
Tpts. 3 & 4
Hns. 1 & 2
F Hns. 3 & 4
Tbns. 1 & 2
Tbns. 3 & 4
Euph.
Tuba
S. B.
Timp.
S.Dr.
B.D. & Cym.
Xyl.
Bls.
Bass Drum
185
186
187
188
189
190
191
192
193
194
195
196
197

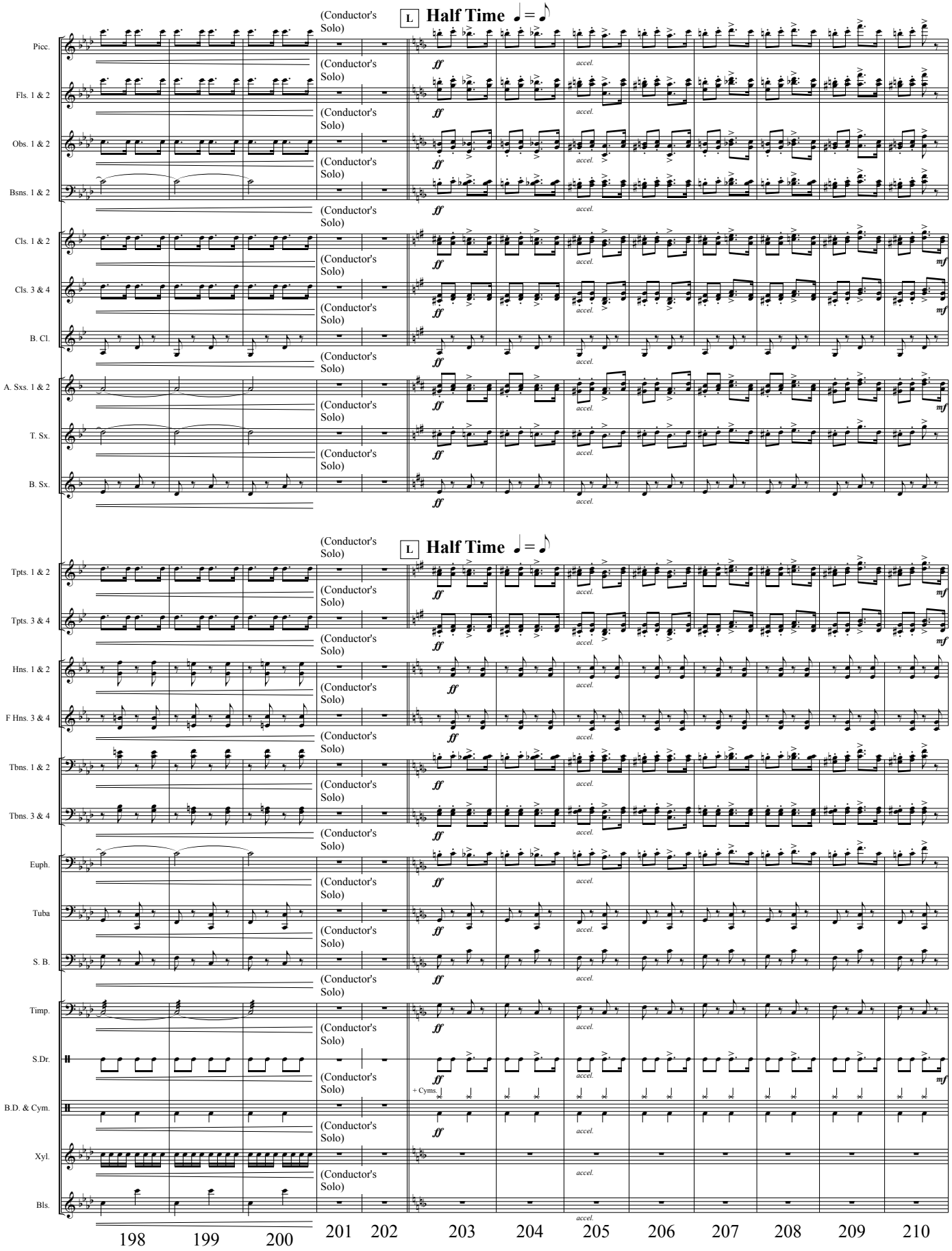
L
Half Time ♩ = ♪
(Conductor's Solo)
Picc.
Fls. 1 & 2
Obs. 1 & 2
Bsns. 1 & 2
Cls. 1 & 2
Cls. 3 & 4
B. Cl.
A. Sxs. 1 & 2
T. Sx.
B. Sx.
Tpts. 1 & 2
Tpts. 3 & 4
Hns. 1 & 2
F Hns. 3 & 4
Tbns. 1 & 2
Tbns. 3 & 4
Euph.
Tuba
S. B.
Timp.
S.Dr.
+ Cyms.
B.D. & Cym.
Xyl.
Bls.
ff
mf
accel.
198
199
200
201
202
203
204
205
206
207
208
209
210

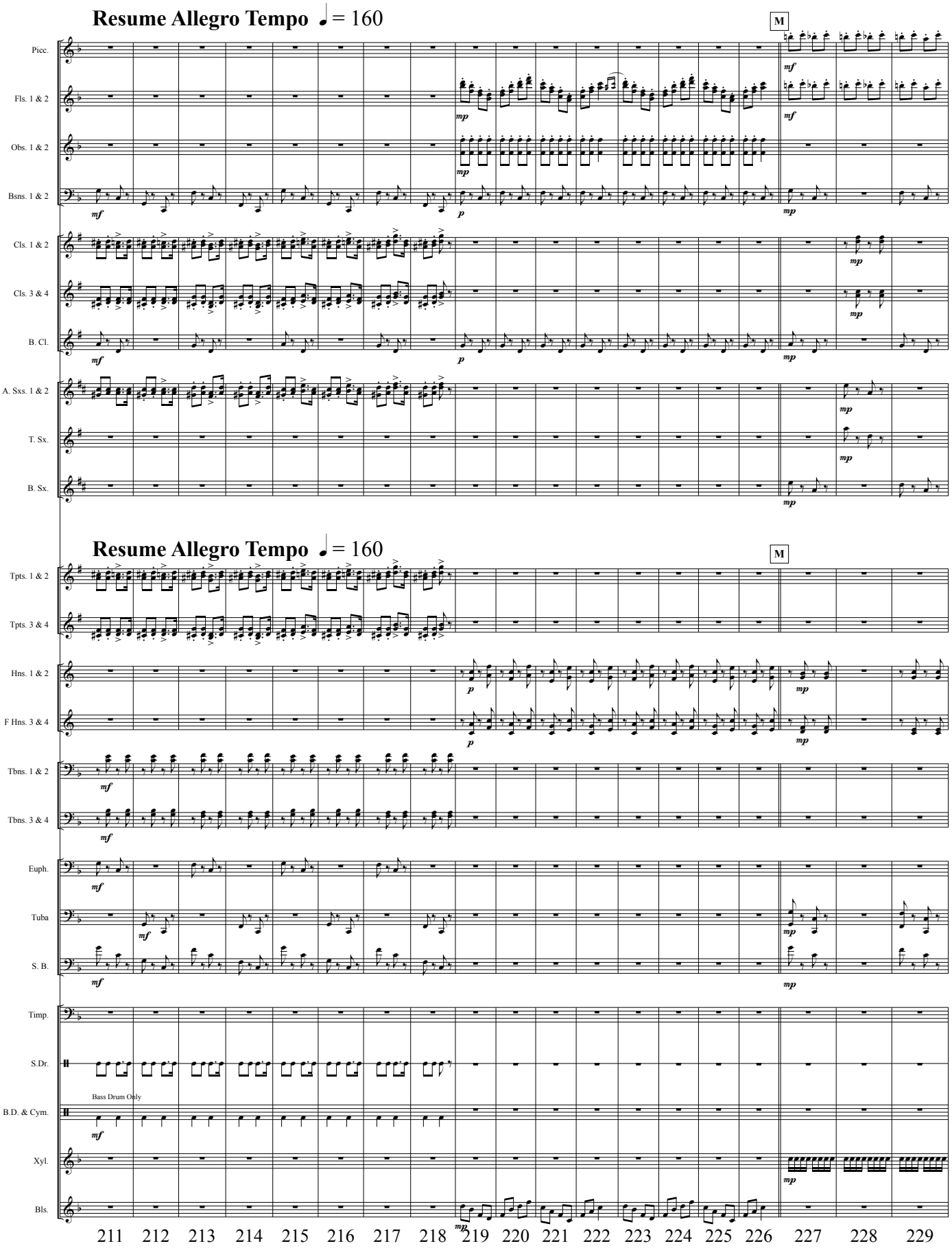
Resume Allegro Tempo ♩ = 160
M
Picc.
Fls. 1 & 2
Obs. 1 & 2
Bsns. 1 & 2
Cls. 1 & 2
Cls. 3 & 4
B. Cl.
A. Sxs. 1 & 2
T. Sx.
B. Sx.
Resume Allegro Tempo ♩ = 160
M
Tpts. 1 & 2
Tpts. 3 & 4
Hns. 1 & 2
F Hns. 3 & 4
Tbns. 1 & 2
Tbns. 3 & 4
Euph.
Tuba
S. B.
Timp.
S.Dr.
Bass Drum Only
B.D. & Cym.
Xyl.
Bls.
211 212 213 214 215 216 217 218 219 220 221 222 223 224 225 226 227 228 229

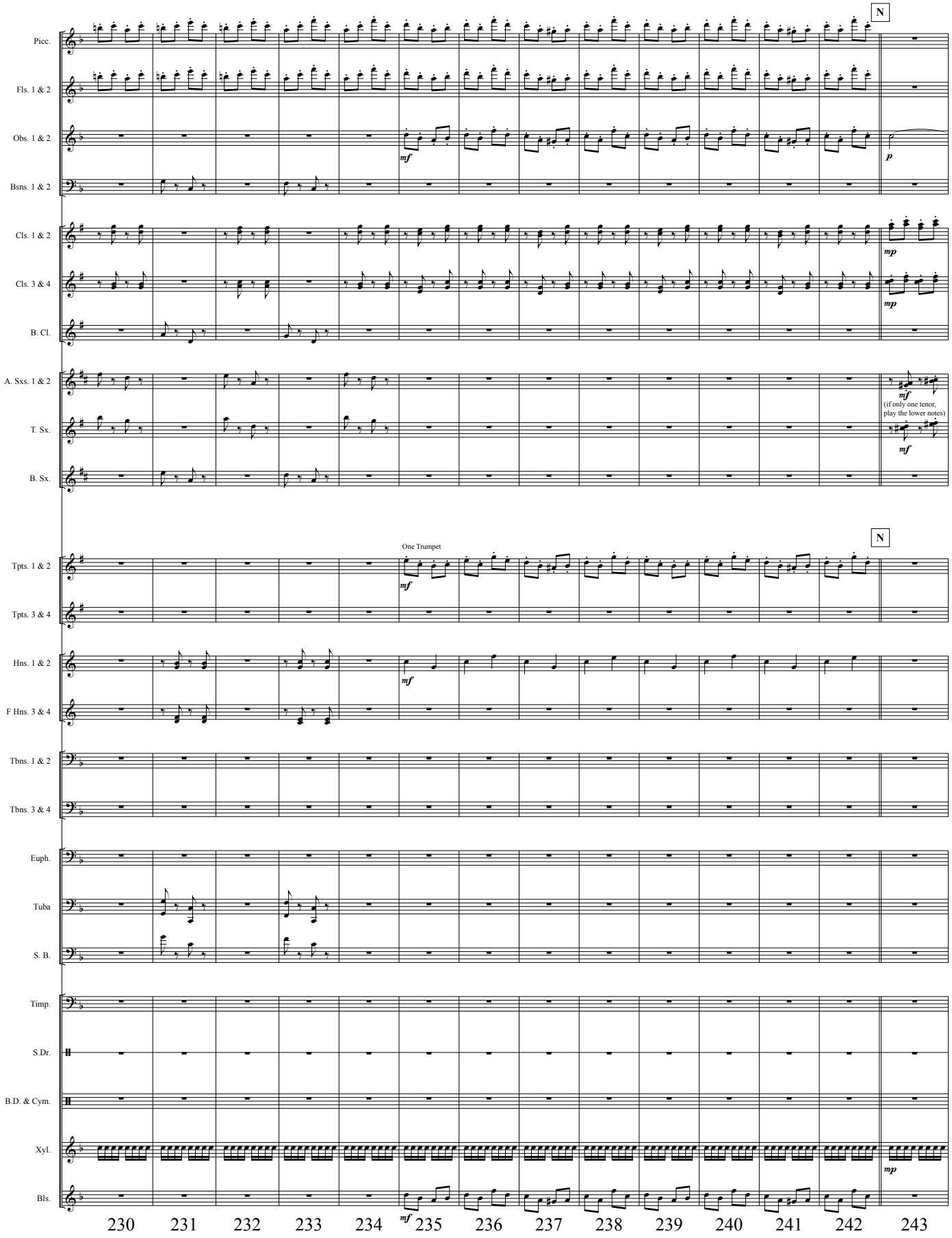
N
Picc.
Fls. 1 & 2
Obs. 1 & 2
Bsns. 1 & 2
Cls. 1 & 2
Cls. 3 & 4
B. Cl.
A. Sxs. 1 & 2
T. Sx.
B. Sx.
(if only one tenor, play the lower notes)
One Trumpet
Tpts. 1 & 2
Tpts. 3 & 4
Hns. 1 & 2
F Hns. 3 & 4
Tbns. 1 & 2
Tbns. 3 & 4
Euph.
Tuba
S. B.
Timp.
S.Dr.
B.D. & Cym.
Xyl.
Bls.
mf
p
mp
230 231 232 233 234 235 236 237 238 239 240 241 242 243

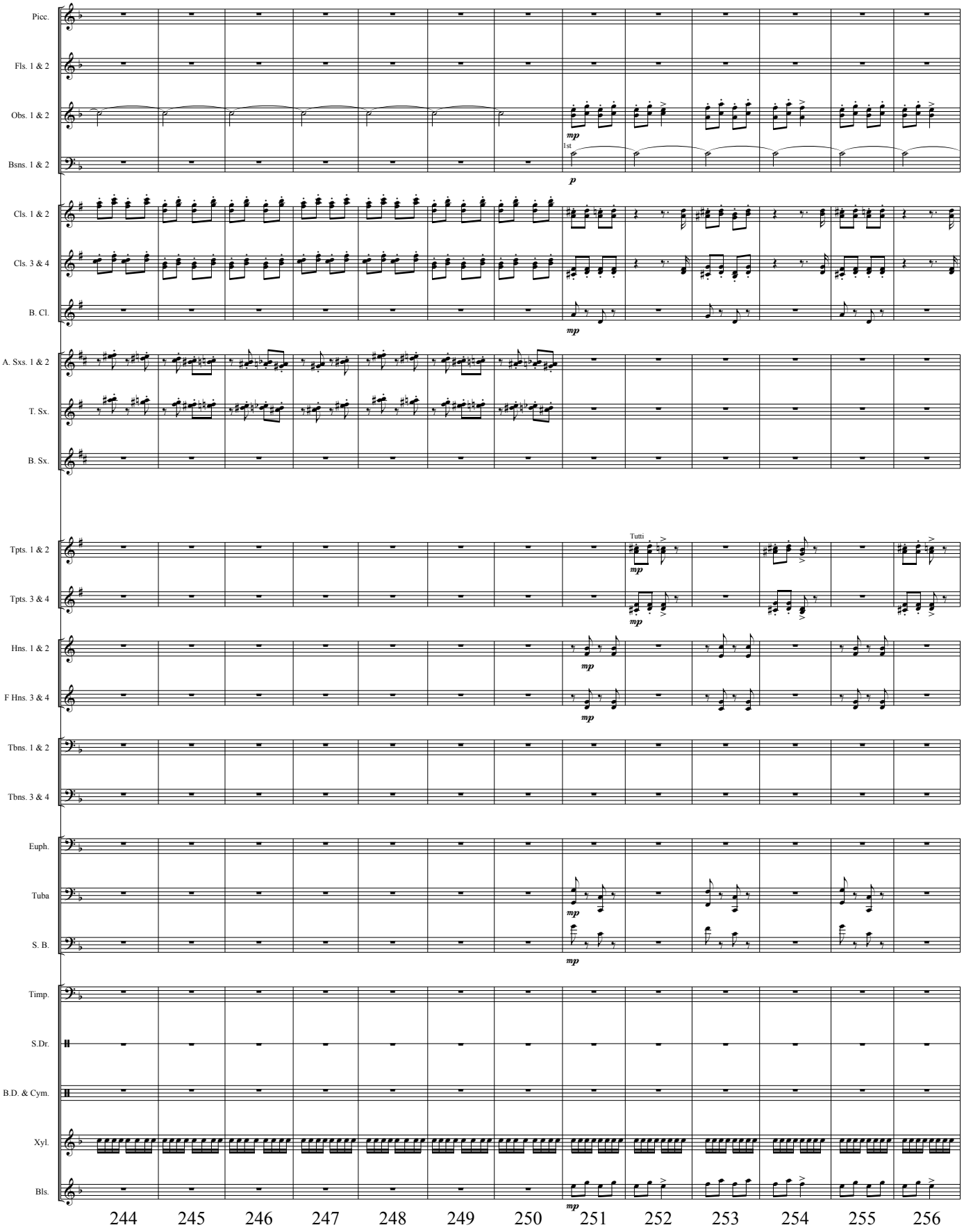
Picc.
Fls. 1 & 2
Obs. 1 & 2
mp
Bsns. 1 & 2
1st
p
Cls. 1 & 2
Cls. 3 & 4
B. Cl.
mp
A. Sxs. 1 & 2
T. Sx.
B. Sx.
Tpts. 1 & 2
Tutti
mp
Tpts. 3 & 4
mp
Hns. 1 & 2
mp
F Hns. 3 & 4
mp
Tbns. 1 & 2
Tbns. 3 & 4
Euph.
Tuba
mp
S. B.
mp
Timp.
S.Dr.
B.D. & Cym.
Xyl.
Bls.
mp
244
245
246
247
248
249
250
251
252
253
254
255
256

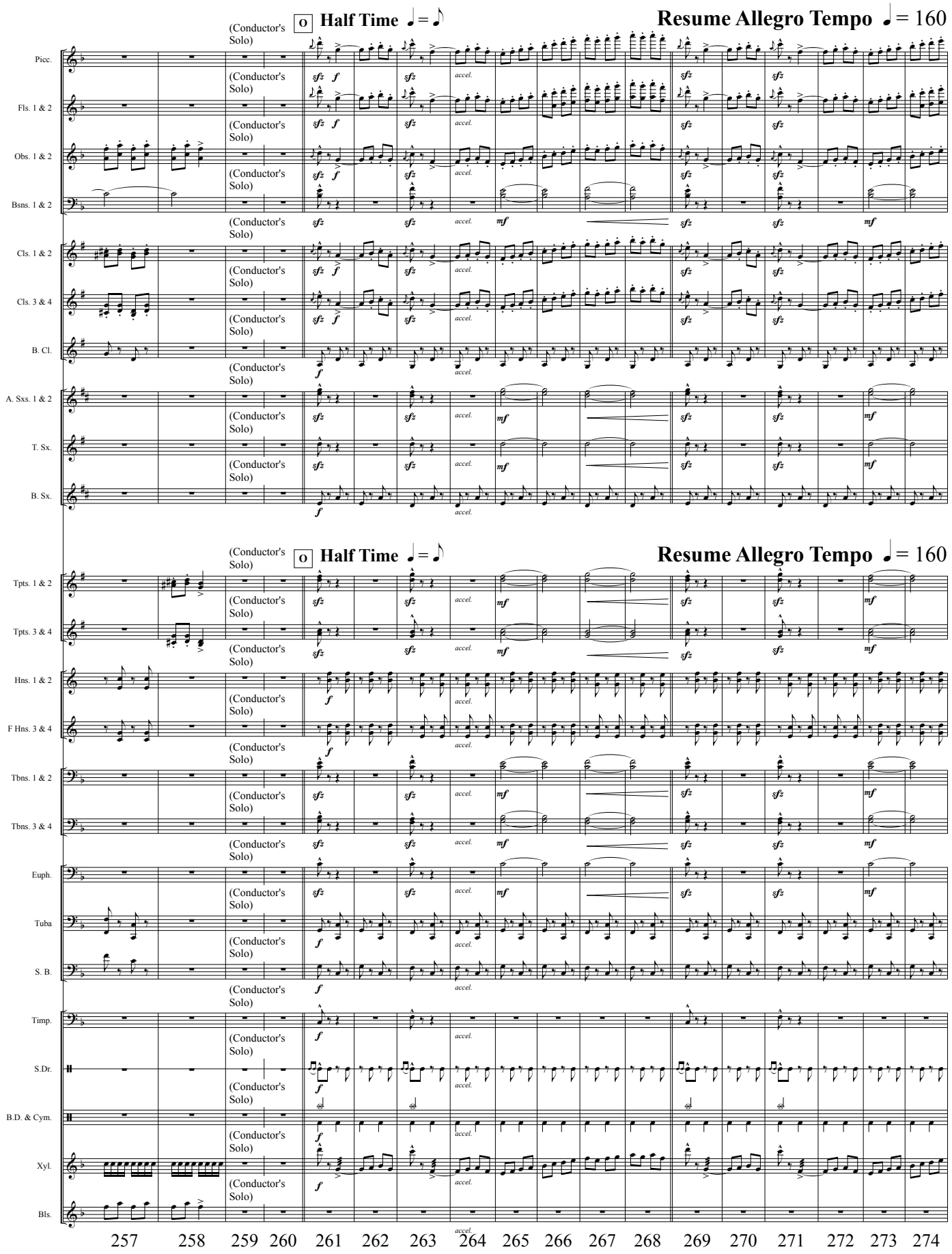
Half Time ♩ = ♪
Resume Allegro Tempo ♩ = 160
(Conductor's Solo)
Picc.
Fls. 1 & 2
Obs. 1 & 2
Bsns. 1 & 2
Cls. 1 & 2
Cls. 3 & 4
B. Cl.
A. Sxs. 1 & 2
T. Sx.
B. Sx.
Tpts. 1 & 2
Tpts. 3 & 4
Hns. 1 & 2
F Hns. 3 & 4
Tbns. 1 & 2
Tbns. 3 & 4
Euph.
Tuba
S. B.
Timp.
S.Dr.
B.D. & Cym.
Xyl.
Bls.
sfz
f
mf
accel.
257 258 259 260 261 262 263 264 265 266 267 268 269 270 271 272 273 274

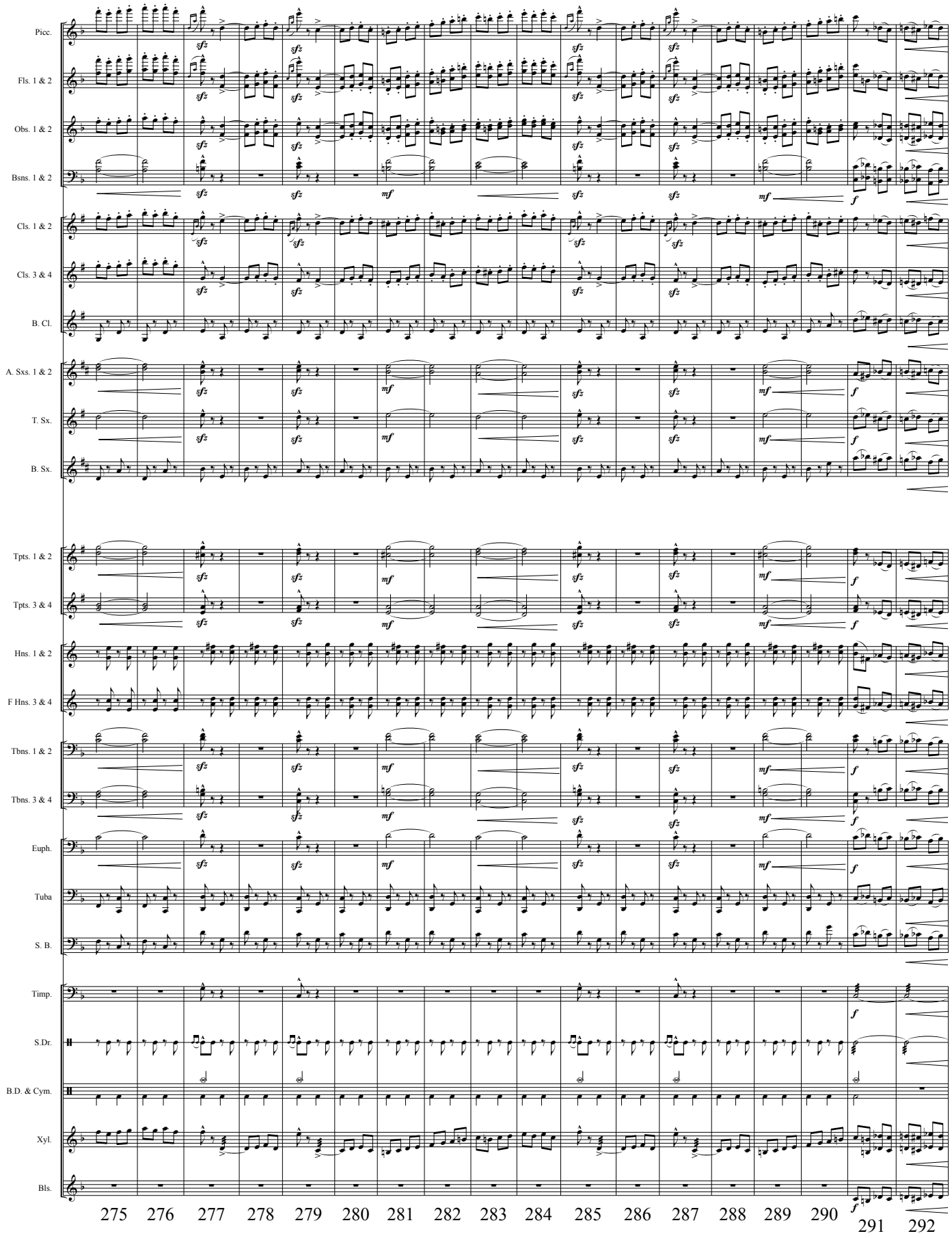
Picc.
Fls. 1 & 2
Obs. 1 & 2
Bsns. 1 & 2
Cls. 1 & 2
Cls. 3 & 4
B. Cl.
A. Sxs. 1 & 2
T. Sx.
B. Sx.
Tpts. 1 & 2
Tpts. 3 & 4
Hns. 1 & 2
F Hns. 3 & 4
Tbns. 1 & 2
Tbns. 3 & 4
Euph.
Tuba
S. B.
Timp.
S.Dr.
B.D. & Cym.
Xyl.
Bls.
275 276 277 278 279 280 281 282 283 284 285 286 287 288 289 290 291 292

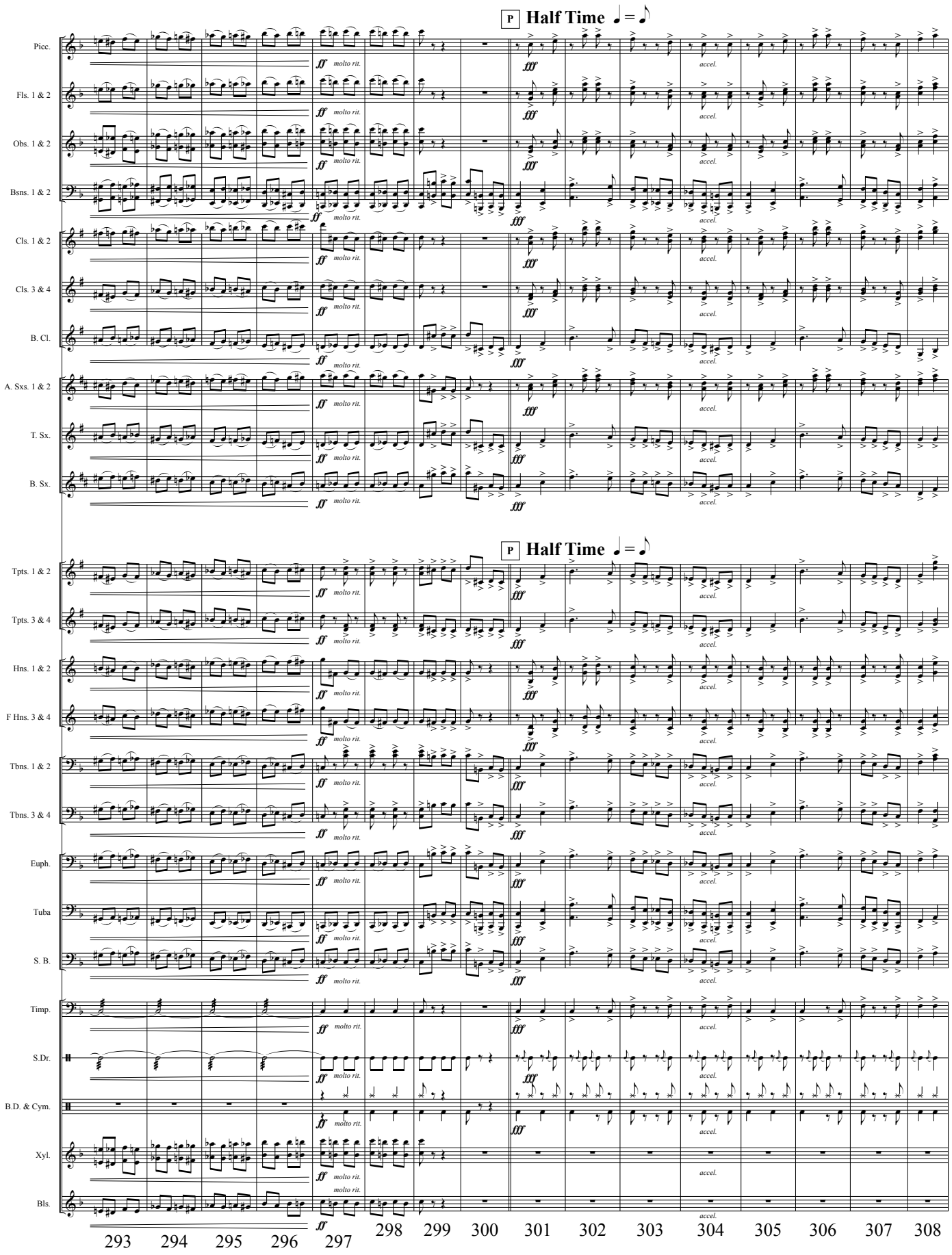
P Half Time ♩ = ♪
Picc.
Fls. 1 & 2
Obs. 1 & 2
Bsns. 1 & 2
Cls. 1 & 2
Cls. 3 & 4
B. Cl.
A. Sxs. 1 & 2
T. Sx.
B. Sx.
Tpts. 1 & 2
Tpts. 3 & 4
Hns. 1 & 2
F Hns. 3 & 4
Tbns. 1 & 2
Tbns. 3 & 4
Euph.
Tuba
S. B.
Timp.
S.Dr.
B.D. & Cym.
Xyl.
Bls.
ff molto rit.
fff accel.
293 294 295 296 297 298 299 300 301 302 303 304 305 306 307 308

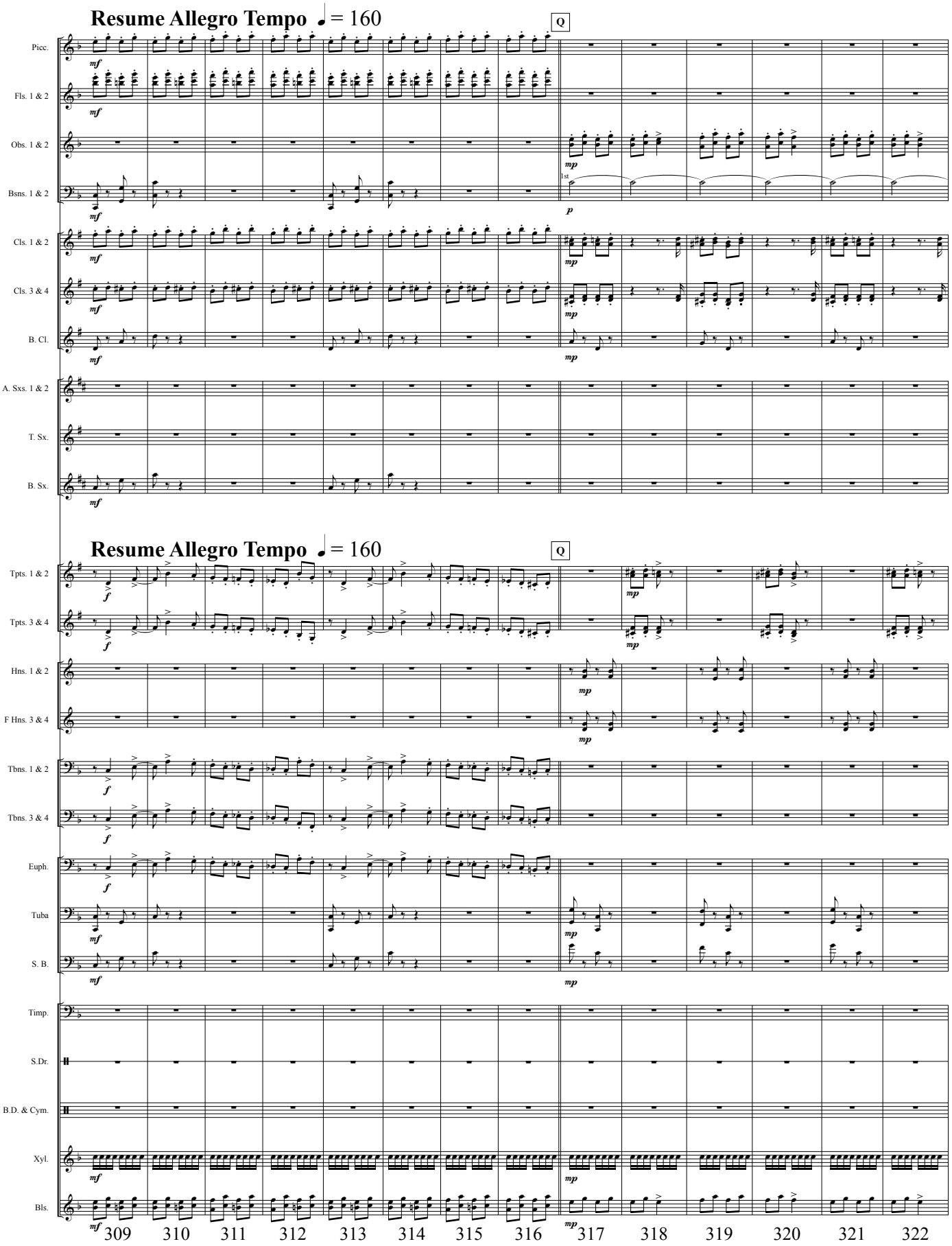
Resume Allegro Tempo ♩ = 160
Q
Picc.
Fls. 1 & 2
Obs. 1 & 2
Bsns. 1 & 2
Cls. 1 & 2
Cls. 3 & 4
B. Cl.
A. Sxs. 1 & 2
T. Sx.
B. Sx.
Resume Allegro Tempo ♩ = 160
Q
Tpts. 1 & 2
Tpts. 3 & 4
Hns. 1 & 2
F Hns. 3 & 4
Tbns. 1 & 2
Tbns. 3 & 4
Euph.
Tuba
S. B.
Timp.
S.Dr.
B.D. & Cym.
Xyl.
Bls.
309
310
311
312
313
314
315
316
317
318
319
320
321
322

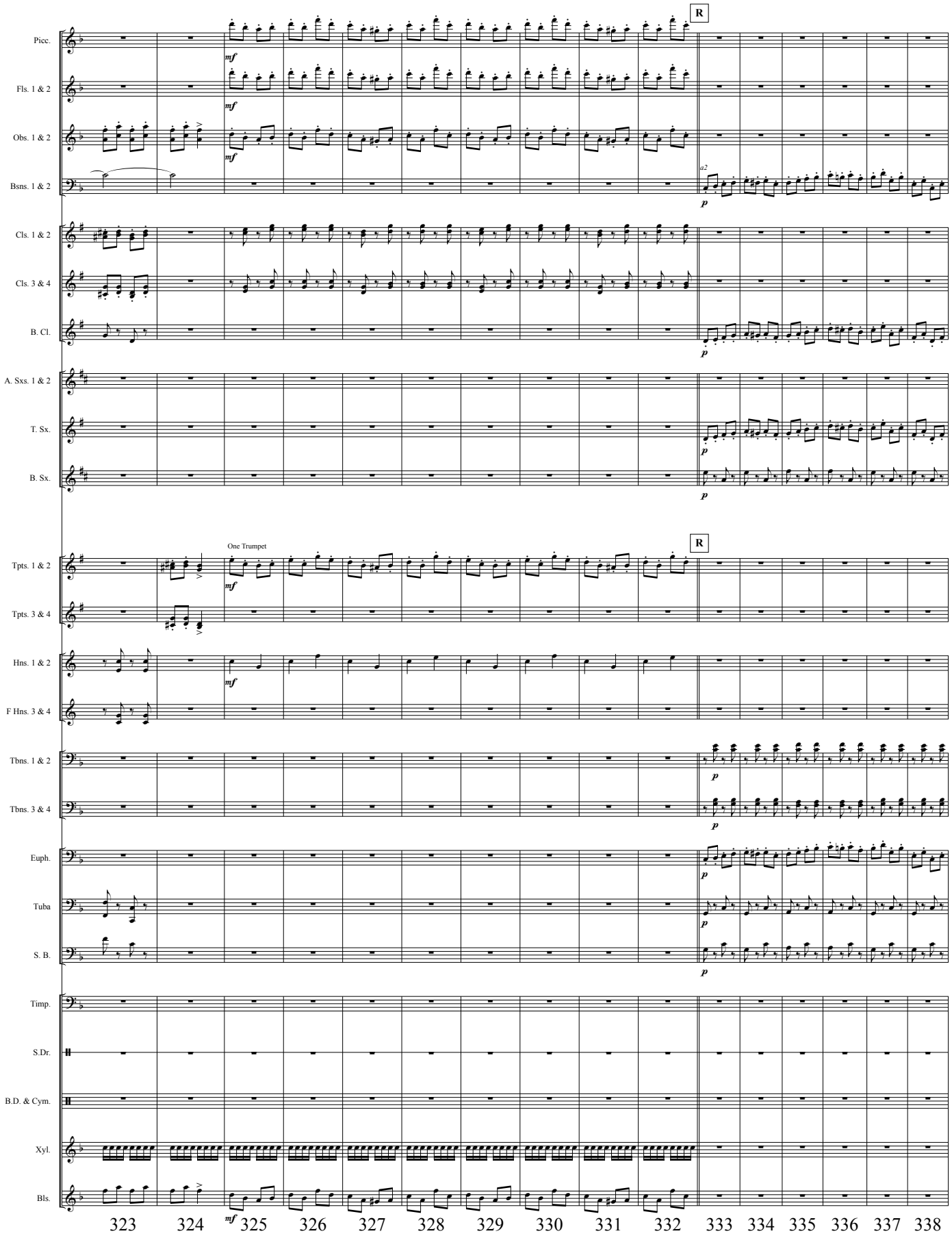
R
Picc.
Fls. 1 & 2
Obs. 1 & 2
Bsns. 1 & 2
a2
Cls. 1 & 2
Cls. 3 & 4
B. Cl.
A. Sxs. 1 & 2
T. Sx.
B. Sx.
One Trumpet
Tpts. 1 & 2
Tpts. 3 & 4
Hns. 1 & 2
F Hns. 3 & 4
Tbns. 1 & 2
Tbns. 3 & 4
Euph.
Tuba
S. B.
Timp.
S.Dr.
B.D. & Cym.
Xyl.
Bls.
mf
p
323 324 325 326 327 328 329 330 331 332 333 334 335 336 337 338

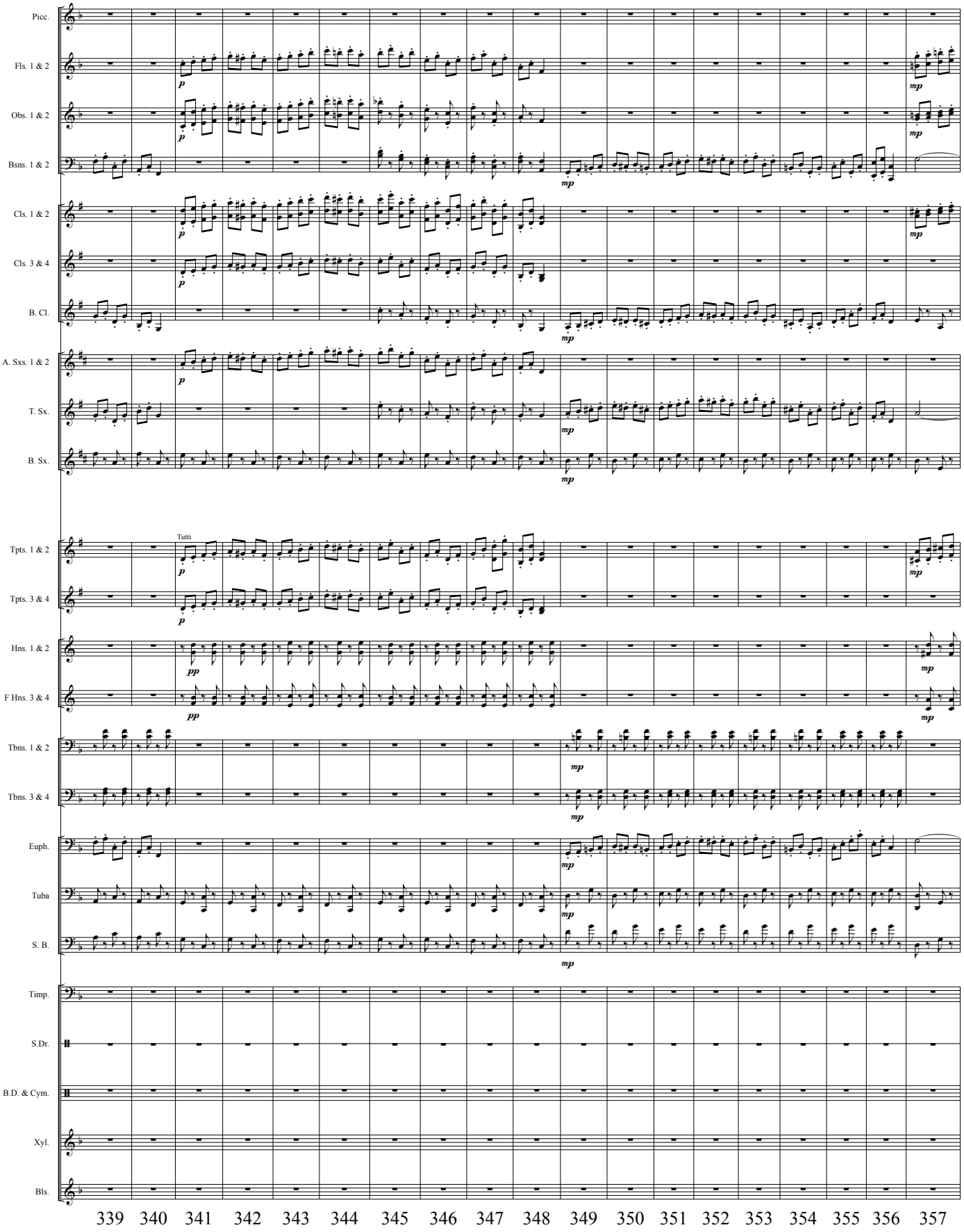
Picc.
Fls. 1 & 2
Obs. 1 & 2
Bsns. 1 & 2
Cls. 1 & 2
Cls. 3 & 4
B. Cl.
A. Sxs. 1 & 2
T. Sx.
B. Sx.
Tpts. 1 & 2
Tutti
Tpts. 3 & 4
Hns. 1 & 2
F Hns. 3 & 4
Tbns. 1 & 2
Tbns. 3 & 4
Euph.
Tuba
S. B.
Timp.
S.Dr.
B.D. & Cym.
Xyl.
Bls.
339 340 341 342 343 344 345 346 347 348 349 350 351 352 353 354 355 356 357

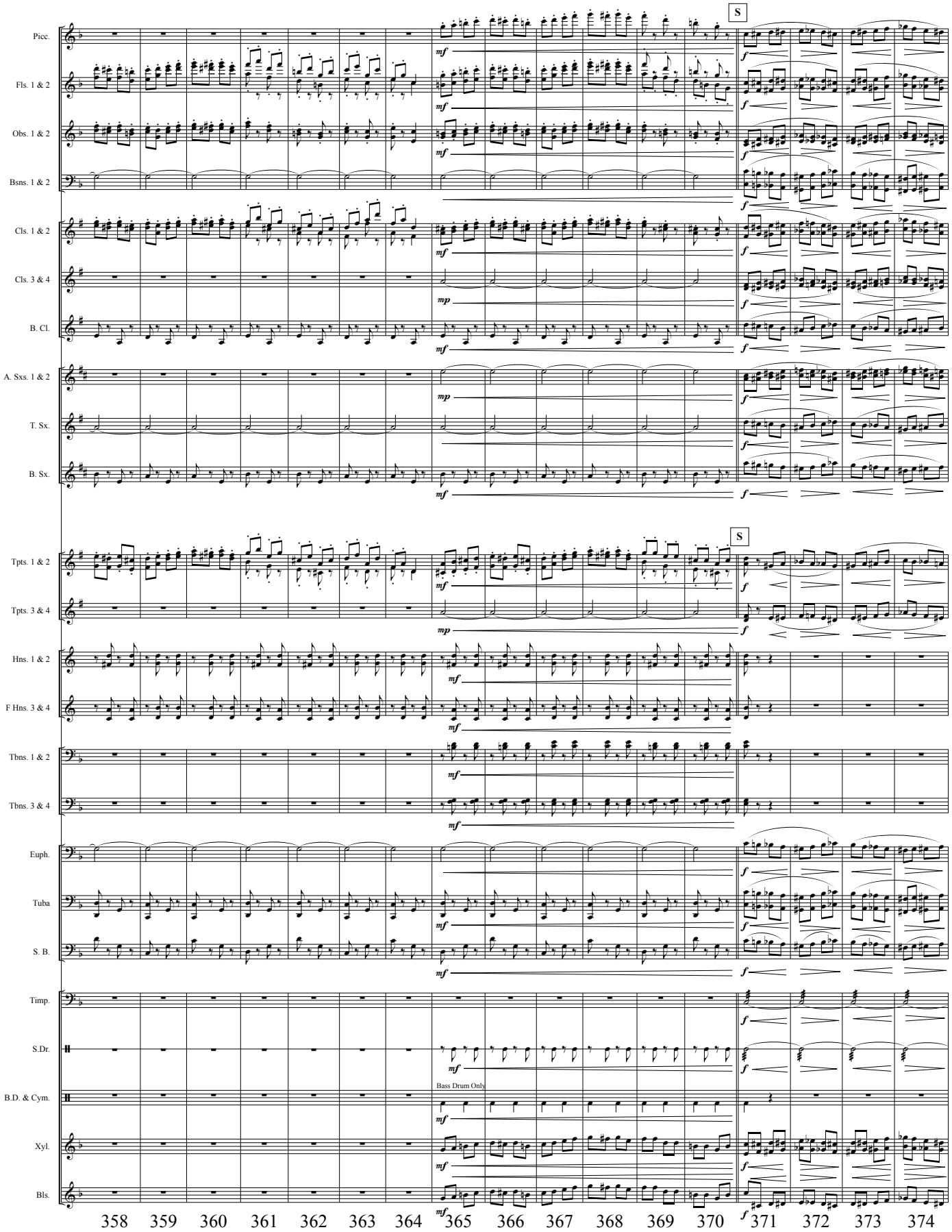
Picc.
Fls. 1 & 2
Obs. 1 & 2
Bsns. 1 & 2
Cls. 1 & 2
Cls. 3 & 4
B. Cl.
A. Sxs. 1 & 2
T. Sx.
B. Sx.
Tpts. 1 & 2
Tpts. 3 & 4
Hns. 1 & 2
F Hns. 3 & 4
Tbns. 1 & 2
Tbns. 3 & 4
Euph.
Tuba
S. B.
Timp.
S.Dr.
B.D. & Cym.
Bass Drum Only
Xyl.
Bls.
S
358 359 360 361 362 363 364 365 366 367 368 369 370 371 372 373 374

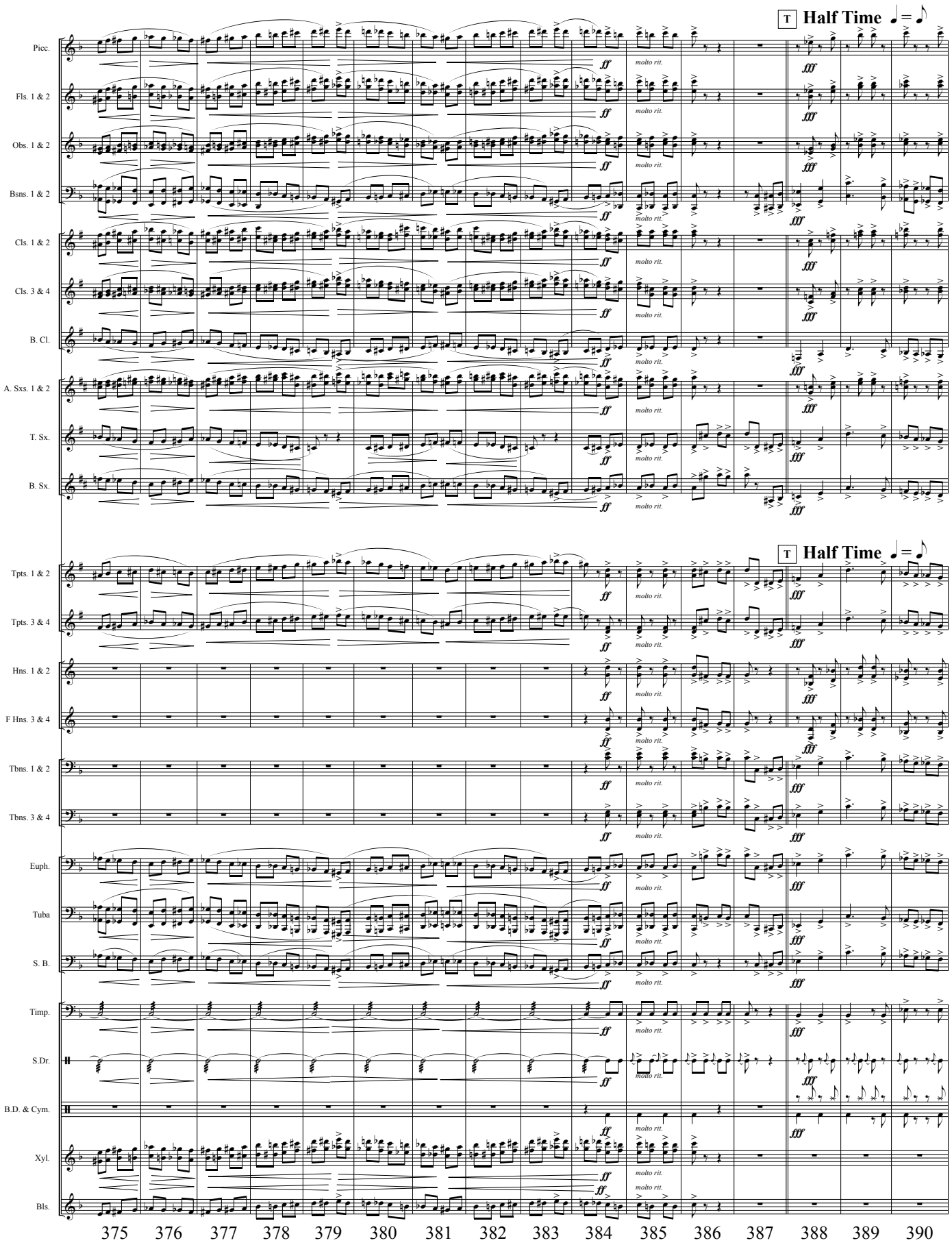
T Half Time ♩ = ♪
Picc.
Fls. 1 & 2
Obs. 1 & 2
Bsns. 1 & 2
Cls. 1 & 2
Cls. 3 & 4
B. Cl.
A. Sxs. 1 & 2
T. Sx.
B. Sx.
Tpts. 1 & 2
Tpts. 3 & 4
Hns. 1 & 2
F Hns. 3 & 4
Tbns. 1 & 2
Tbns. 3 & 4
Euph.
Tuba
S. B.
Timp.
S.Dr.
B.D. & Cym.
Xyl.
Bls.
ff
fff
molto rit.
375 376 377 378 379 380 381 382 383 384 385 386 387 388 389 390

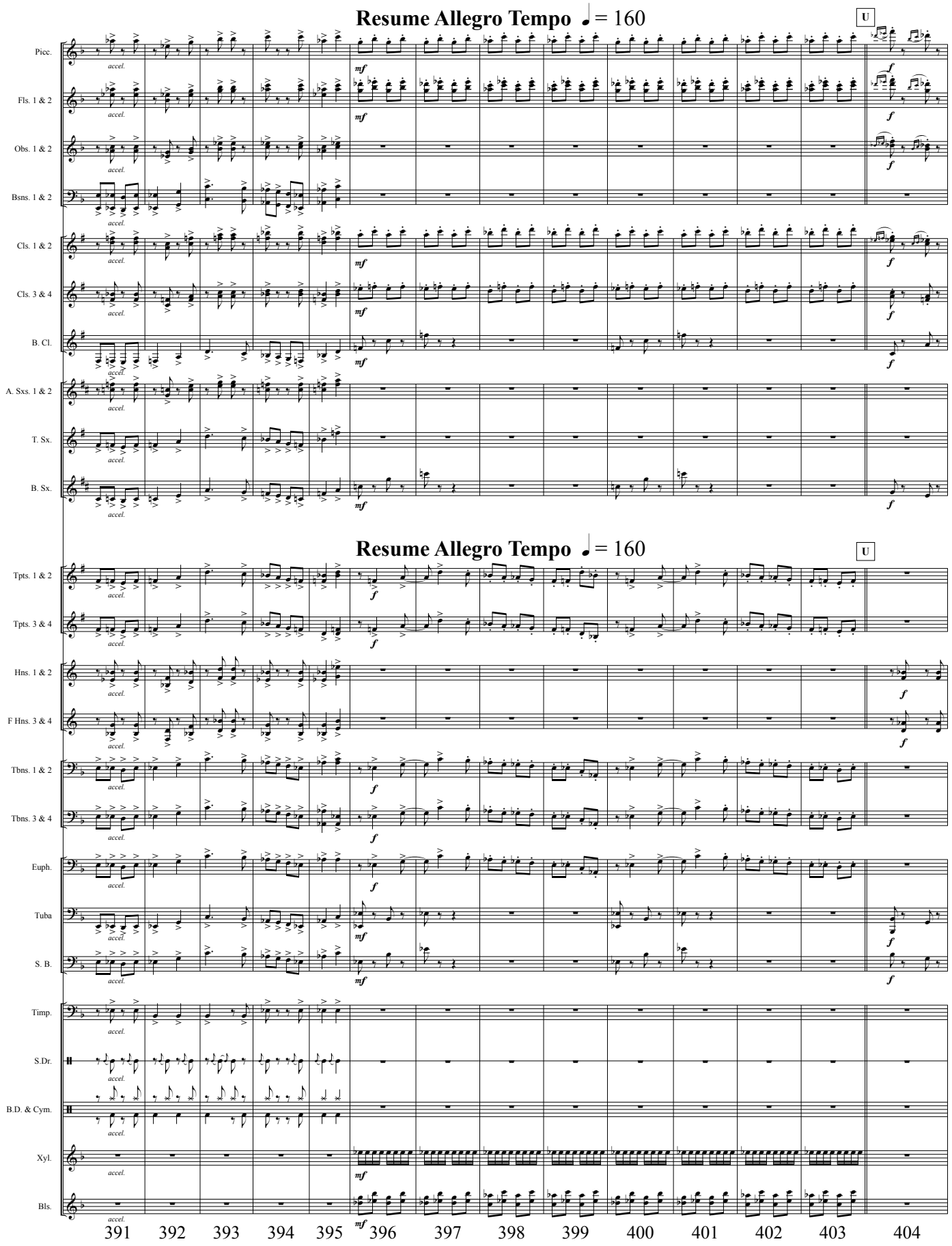
Resume Allegro Tempo ♩ = 160
U
Picc.
Fls. 1 & 2
Obs. 1 & 2
Bsns. 1 & 2
Cls. 1 & 2
Cls. 3 & 4
B. Cl.
A. Sxs. 1 & 2
T. Sx.
B. Sx.
Resume Allegro Tempo ♩ = 160
U
Tpts. 1 & 2
Tpts. 3 & 4
Hns. 1 & 2
F Hns. 3 & 4
Tbns. 1 & 2
Tbns. 3 & 4
Euph.
Tuba
S. B.
Timp.
S.Dr.
B.D. & Cym.
Xyl.
Bls.
accel.
mf
f
391 392 393 394 395 396 397 398 399 400 401 402 403 404

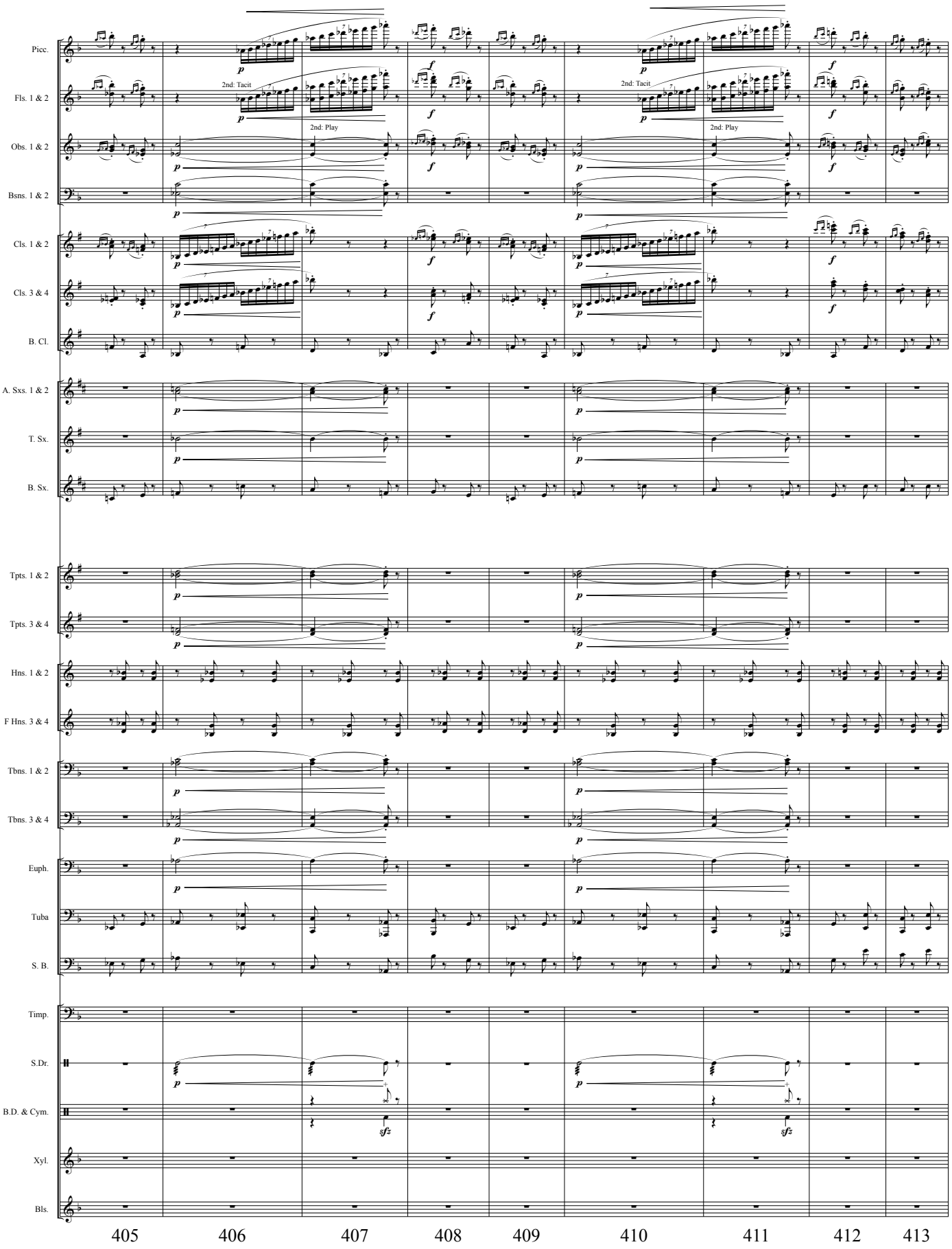
Picc.
Fls. 1 & 2
2nd: Tacit
2nd: Play
Obs. 1 & 2
Bsns. 1 & 2
Cls. 1 & 2
Cls. 3 & 4
B. Cl.
A. Sxs. 1 & 2
T. Sx.
B. Sx.
Tpts. 1 & 2
Tpts. 3 & 4
Hns. 1 & 2
F Hns. 3 & 4
Tbns. 1 & 2
Tbns. 3 & 4
Euph.
Tuba
S. B.
Timp.
S.Dr.
B.D. & Cym.
Xyl.
Bls.
405
406
407
408
409
410
411
412
413

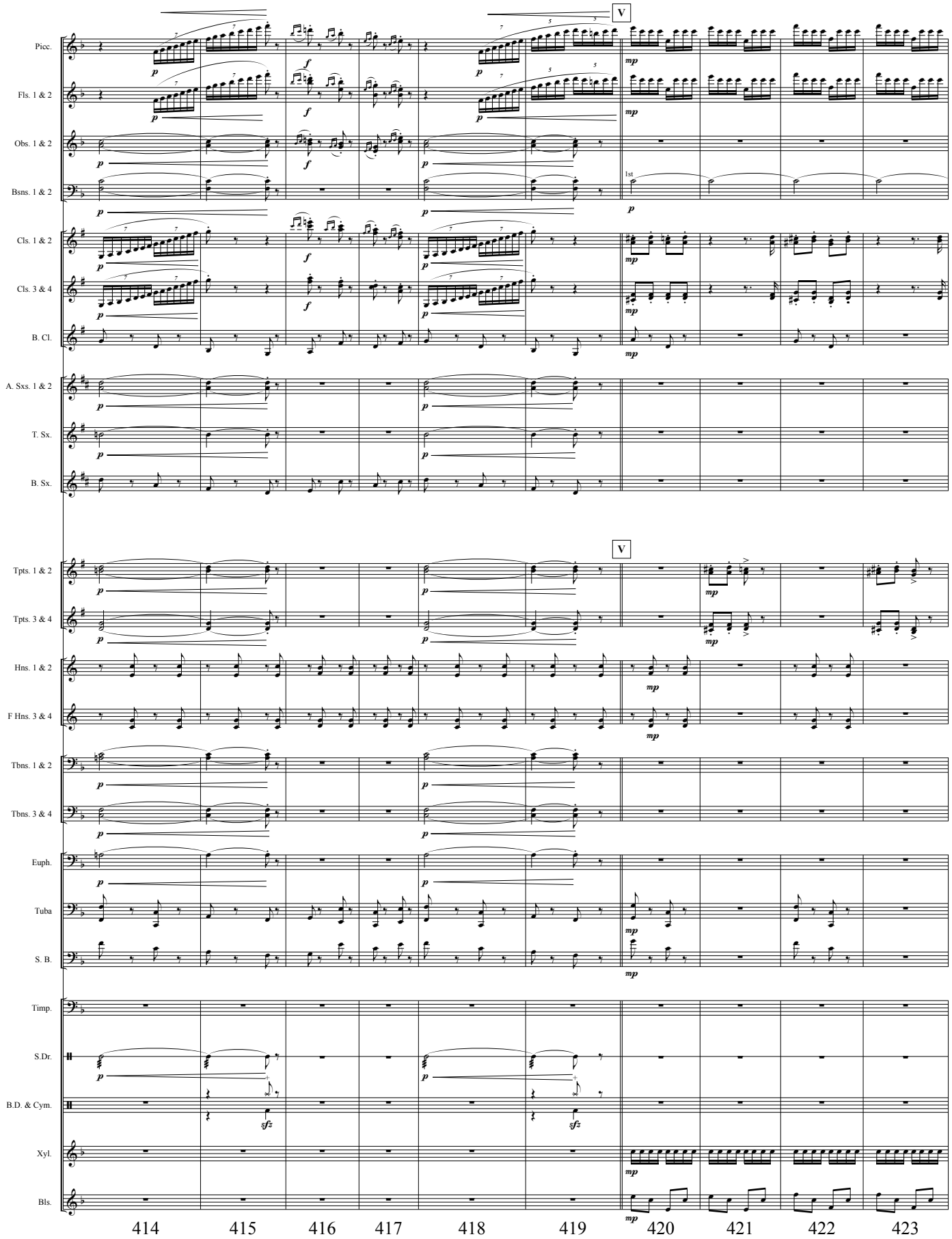
Picc.
Fls. 1 & 2
Obs. 1 & 2
Bsns. 1 & 2
Cls. 1 & 2
Cls. 3 & 4
B. Cl.
A. Sxs. 1 & 2
T. Sx.
B. Sx.
Tpts. 1 & 2
Tpts. 3 & 4
Hns. 1 & 2
F Hns. 3 & 4
Tbns. 1 & 2
Tbns. 3 & 4
Euph.
Tuba
S. B.
Timp.
S.Dr.
B.D. & Cym.
Xyl.
Bls.
V
1st
414
415
416
417
418
419
420
421
422
423

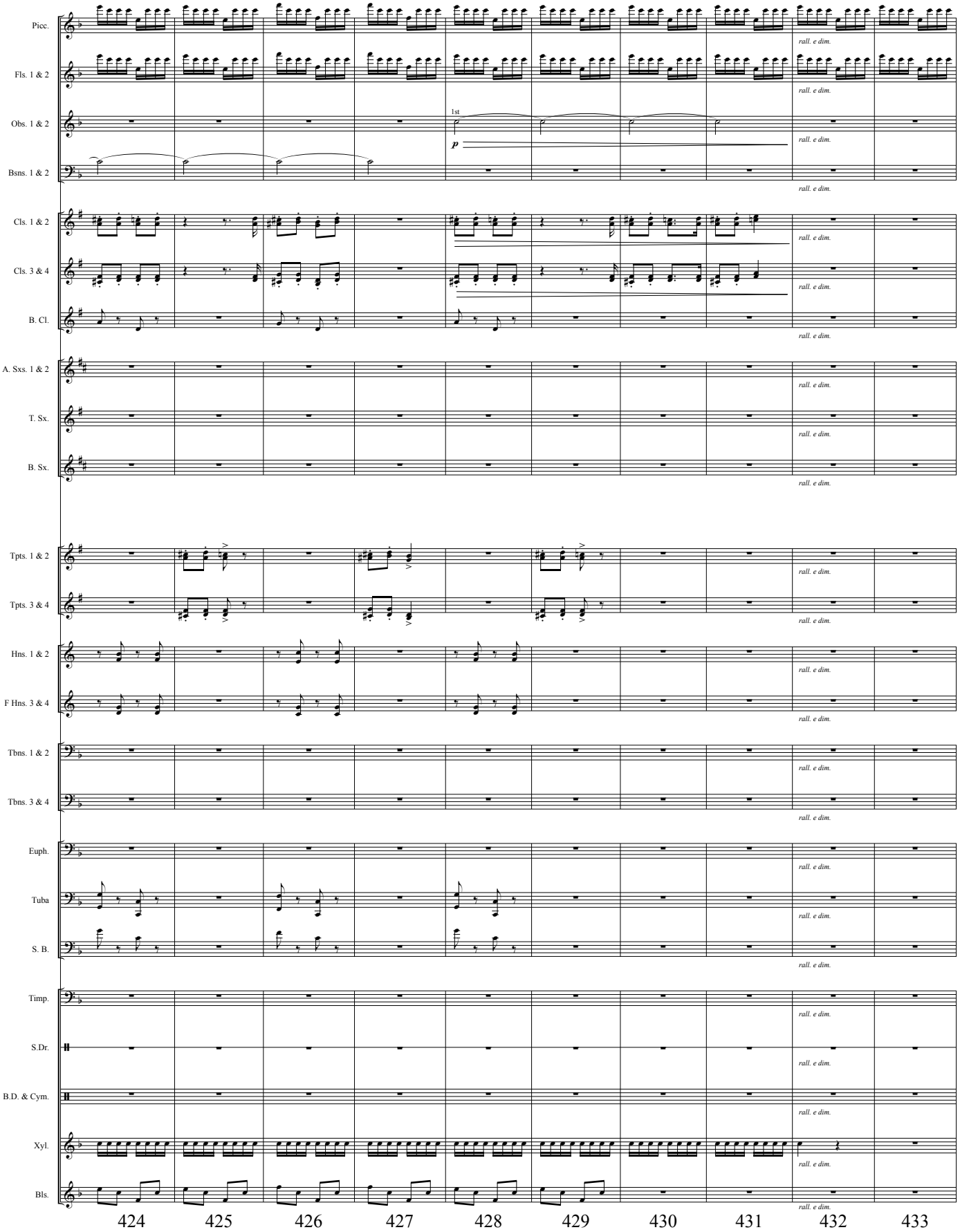
Picc.
Fls. 1 & 2
Obs. 1 & 2
Bsns. 1 & 2
Cls. 1 & 2
Cls. 3 & 4
B. Cl.
A. Sxs. 1 & 2
T. Sx.
B. Sx.
Tpts. 1 & 2
Tpts. 3 & 4
Hns. 1 & 2
F Hns. 3 & 4
Tbns. 1 & 2
Tbns. 3 & 4
Euph.
Tuba
S. B.
Timp.
S.Dr.
B.D. & Cym.
Xyl.
Bls.
1st
p
rall. e dim.
424
425
426
427
428
429
430
431
432
433

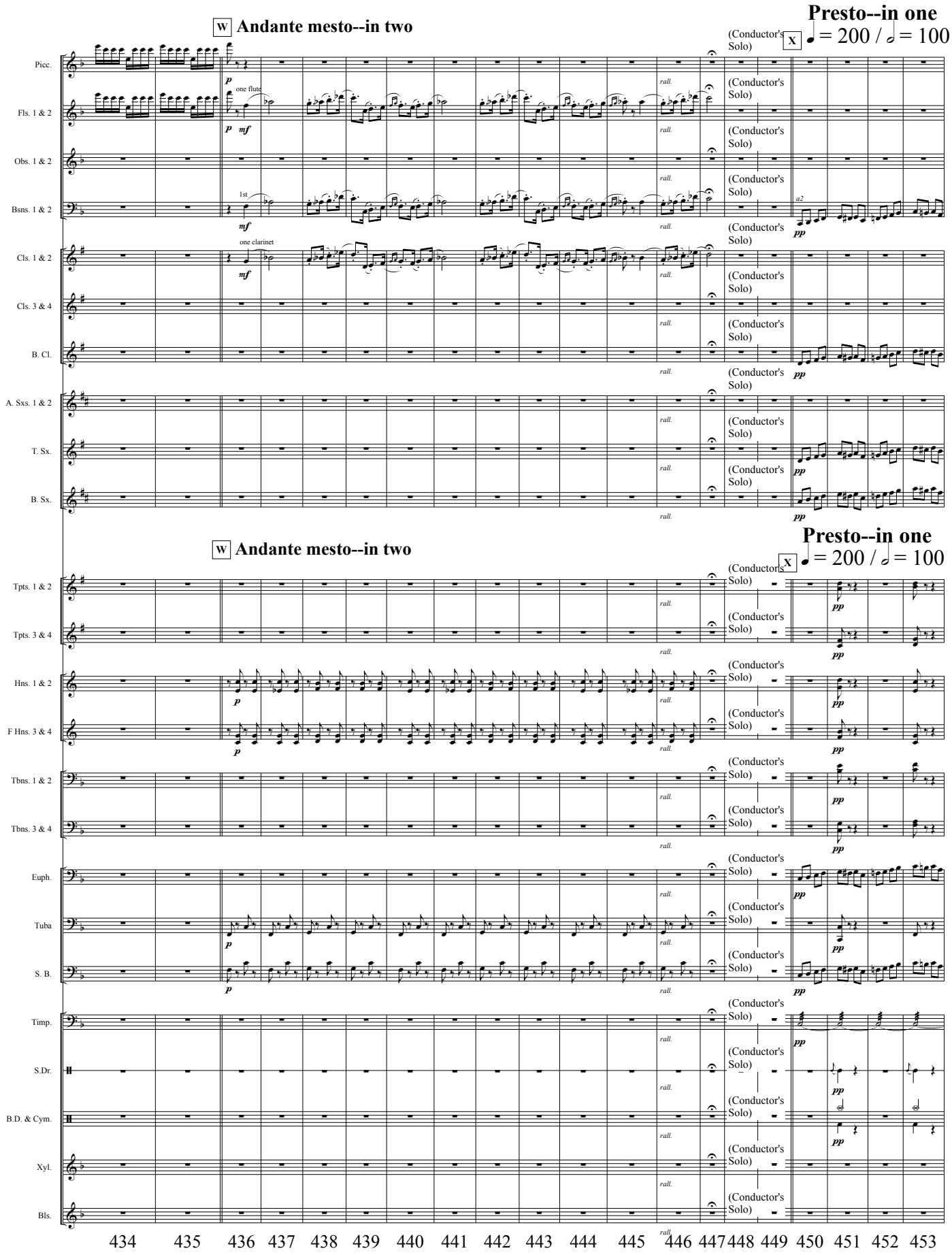
W Andante mesto--in two
Presto--in one
X
♩ = 200 / 𝅗𝅥 = 100
Picc.
Fls. 1 & 2
Obs. 1 & 2
Bsns. 1 & 2
Cls. 1 & 2
Cls. 3 & 4
B. Cl.
A. Sxs. 1 & 2
T. Sx.
B. Sx.
Tpts. 1 & 2
Tpts. 3 & 4
Hns. 1 & 2
F Hns. 3 & 4
Tbns. 1 & 2
Tbns. 3 & 4
Euph.
Tuba
S. B.
Timp.
S.Dr.
B.D. & Cym.
Xyl.
Bls.
one flute
1st
one clarinet
a2
(Conductor's Solo)
rall.
p
mf
pp
434 435 436 437 438 439 440 441 442 443 444 445 446 447 448 449 450 451 452 453

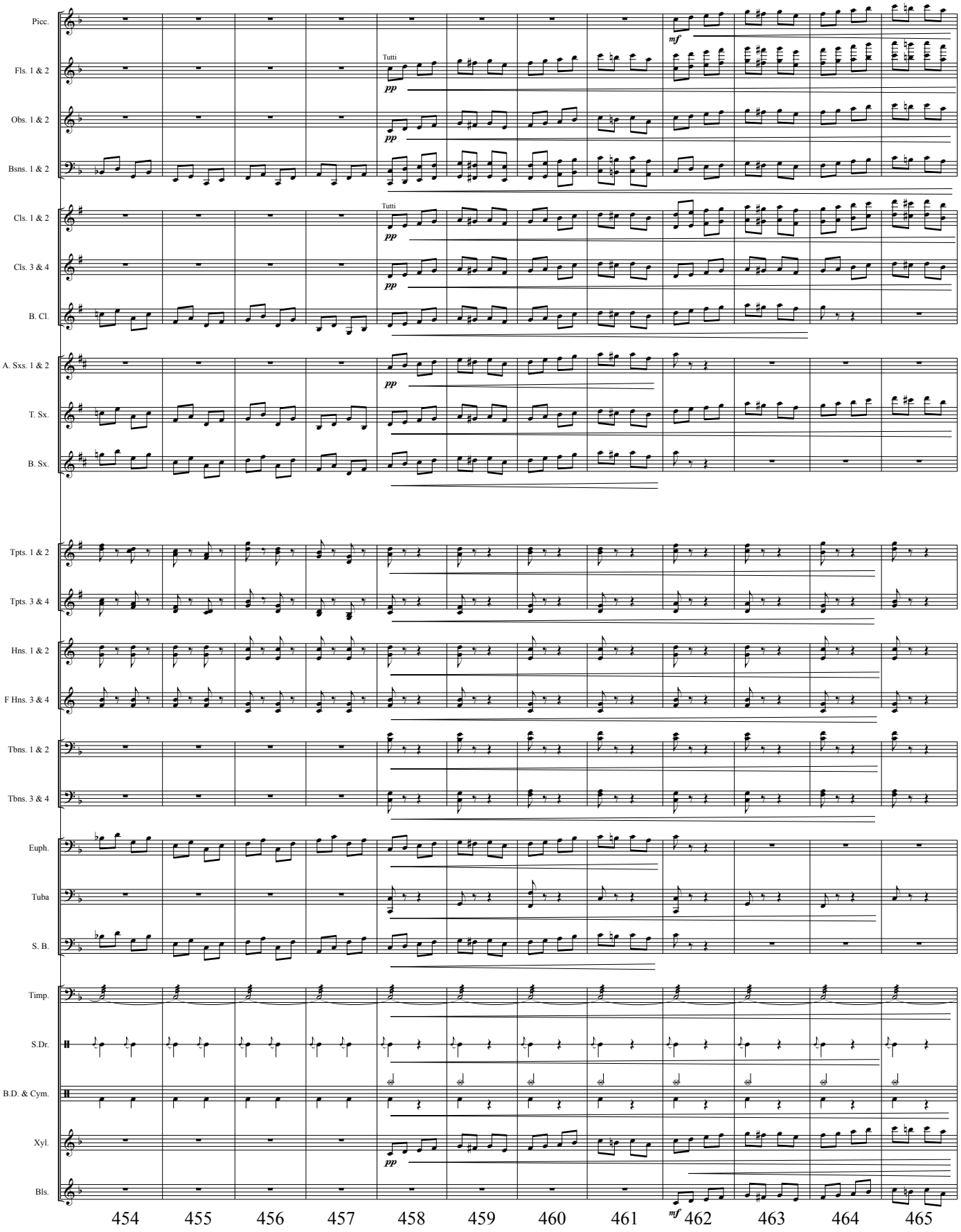
Picc.
Fls. 1 & 2
Obs. 1 & 2
Bsns. 1 & 2
Cls. 1 & 2
Cls. 3 & 4
B. Cl.
A. Sxs. 1 & 2
T. Sx.
B. Sx.
Tpts. 1 & 2
Tpts. 3 & 4
Hns. 1 & 2
F Hns. 3 & 4
Tbns. 1 & 2
Tbns. 3 & 4
Euph.
Tuba
S. B.
Timp.
S.Dr.
B.D. & Cym.
Xyl.
Bls.
Tutti
pp
mf
454
455
456
457
458
459
460
461
462
463
464
465

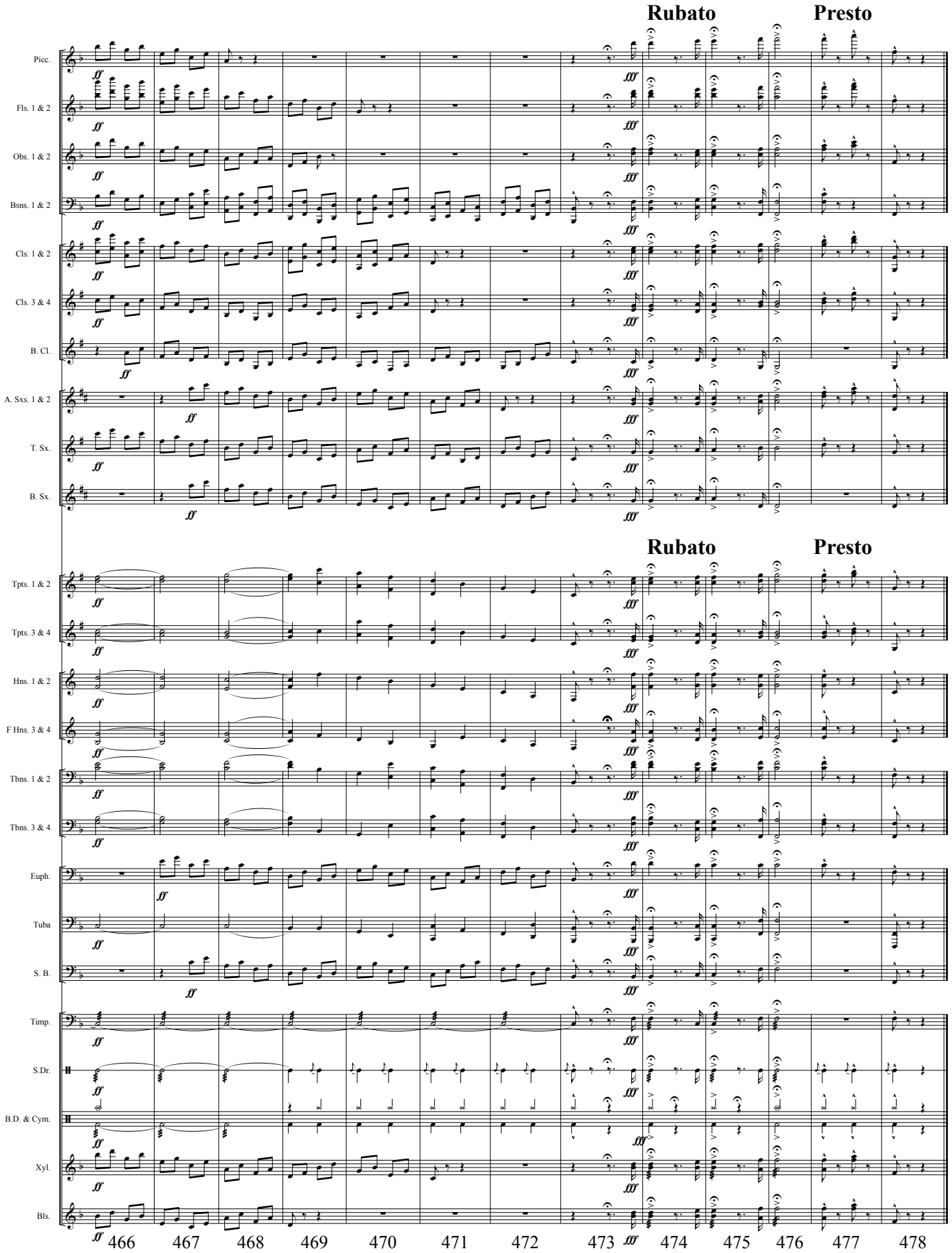
Rubato
Presto
Picc.
Fls. 1 & 2
Obs. 1 & 2
Bsns. 1 & 2
Cls. 1 & 2
Cls. 3 & 4
B. Cl.
A. Sxs. 1 & 2
T. Sx.
B. Sx.
Tpts. 1 & 2
Tpts. 3 & 4
Hns. 1 & 2
F Hns. 3 & 4
Tbns. 1 & 2
Tbns. 3 & 4
Euph.
Tuba
S. B.
Timp.
S.Dr.
B.D. & Cym.
Xyl.
Bls.
466
467
468
469
470
471
472
473
474
475
476
477
478