GEMS from Verdi's

IL TROVATORE.

Piccolo & Flute in C.

Arr. by R. L. Halle

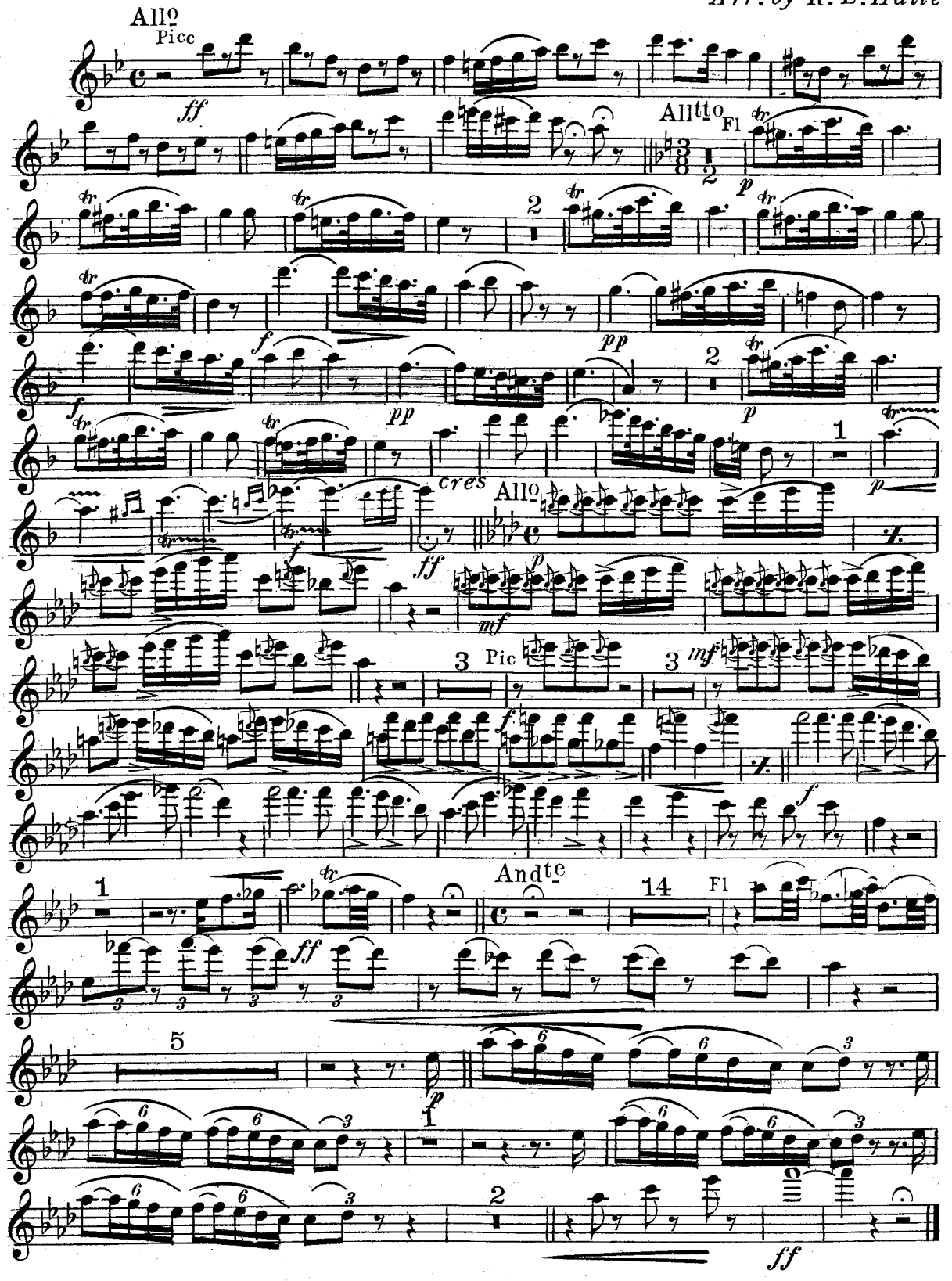

F. B. Haviland Pub. Co., Inc., 125 W. 37th St, N. Y.

GEMS from Verdi's

IL TROVATORE.

Oboe.

Arr. by R. L. Halle.

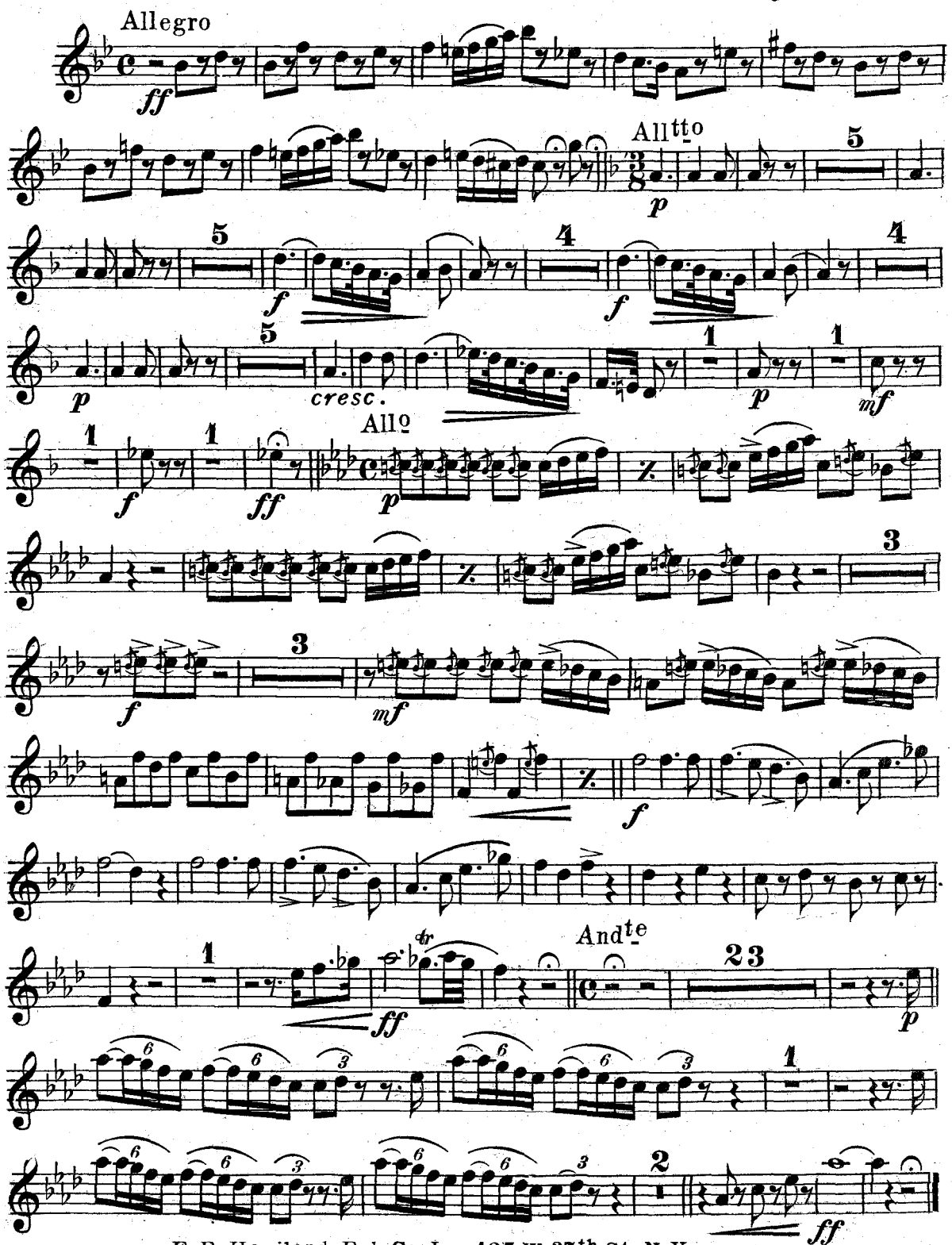

F. B. Haviland Pub. Co., Inc., 125 W. 37th St, N. Y.

GEMS from Verdi's

IL TROVATORE.

E♭ Clarinet.

Arr. by R. L. Halle.

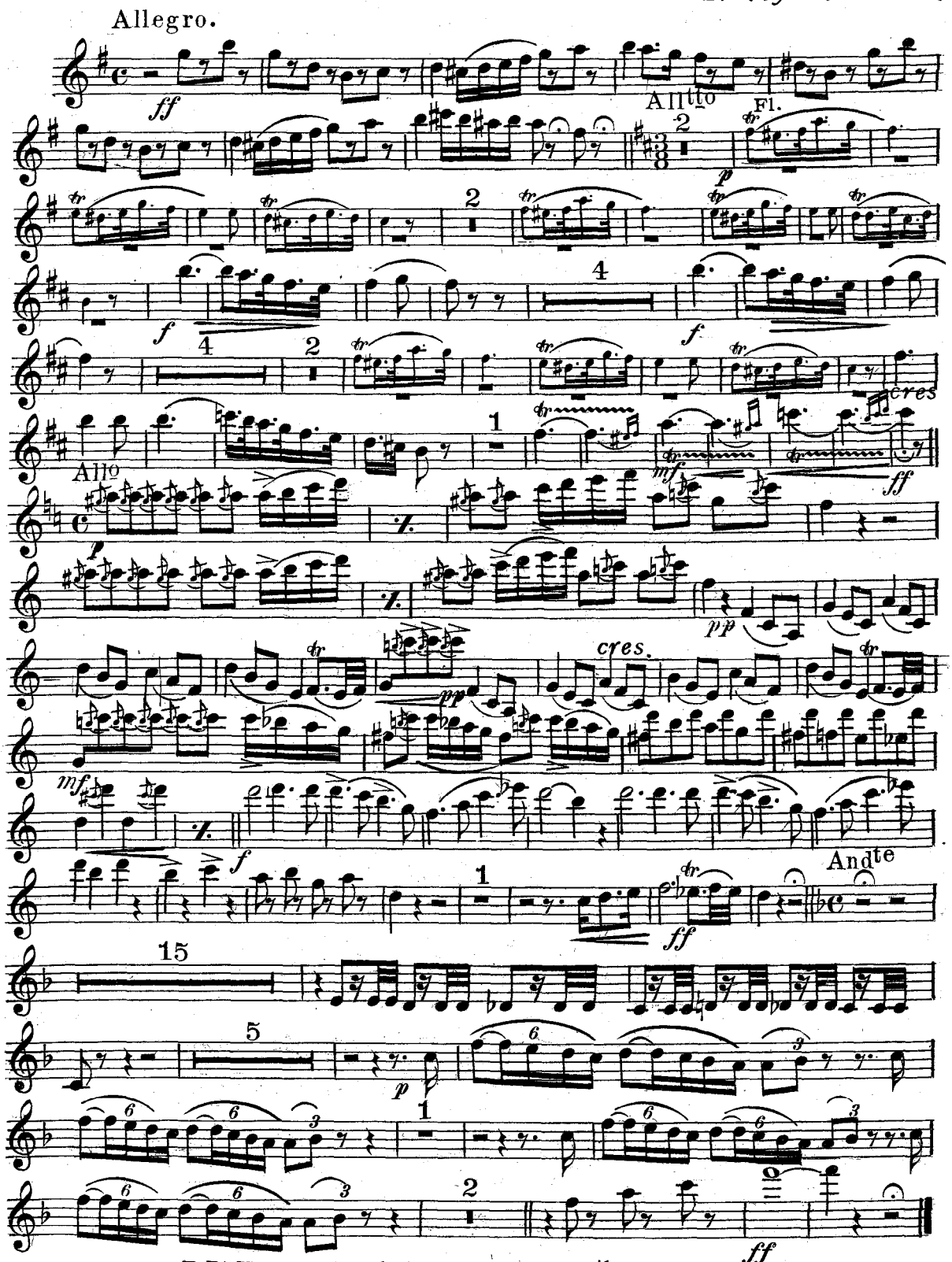

F. F. Haviland Pub. Co., Inc., 125 W. 37th St. N.Y.

GEMS from Verdi's

IL TROVATORE.

1st B♭ Clarinet.

Arr. by R. L. Halle.

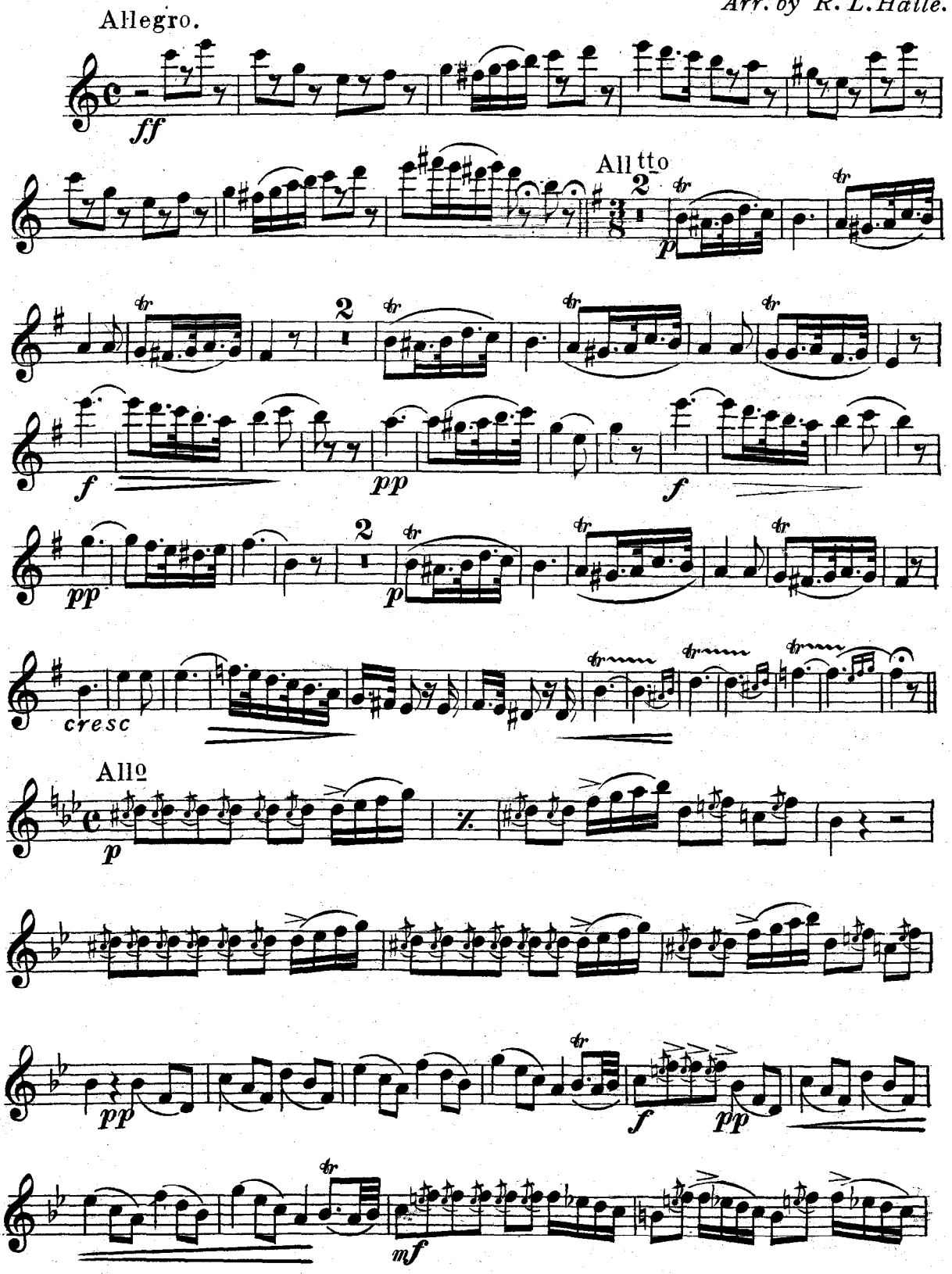

F.B.Haviland Pub.Co. Inc. 125 W. 37th St. N.Y.

1st B♭ Clarinet.

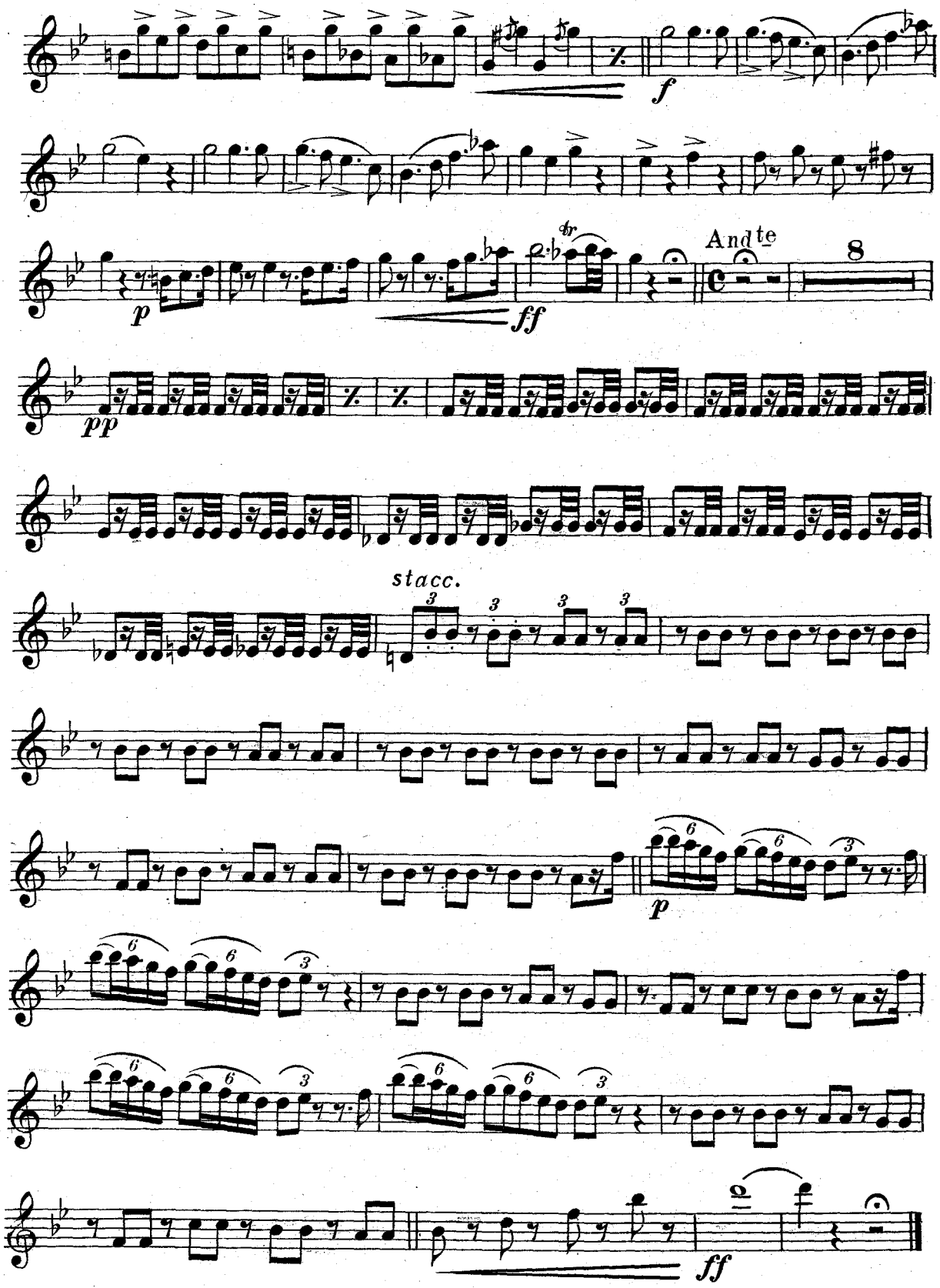

Il Trovatore.

GEMS from Verdi's

IL TROVATORE.

2nd B♭ Clarinet.

Arr. by R. L. Halle.

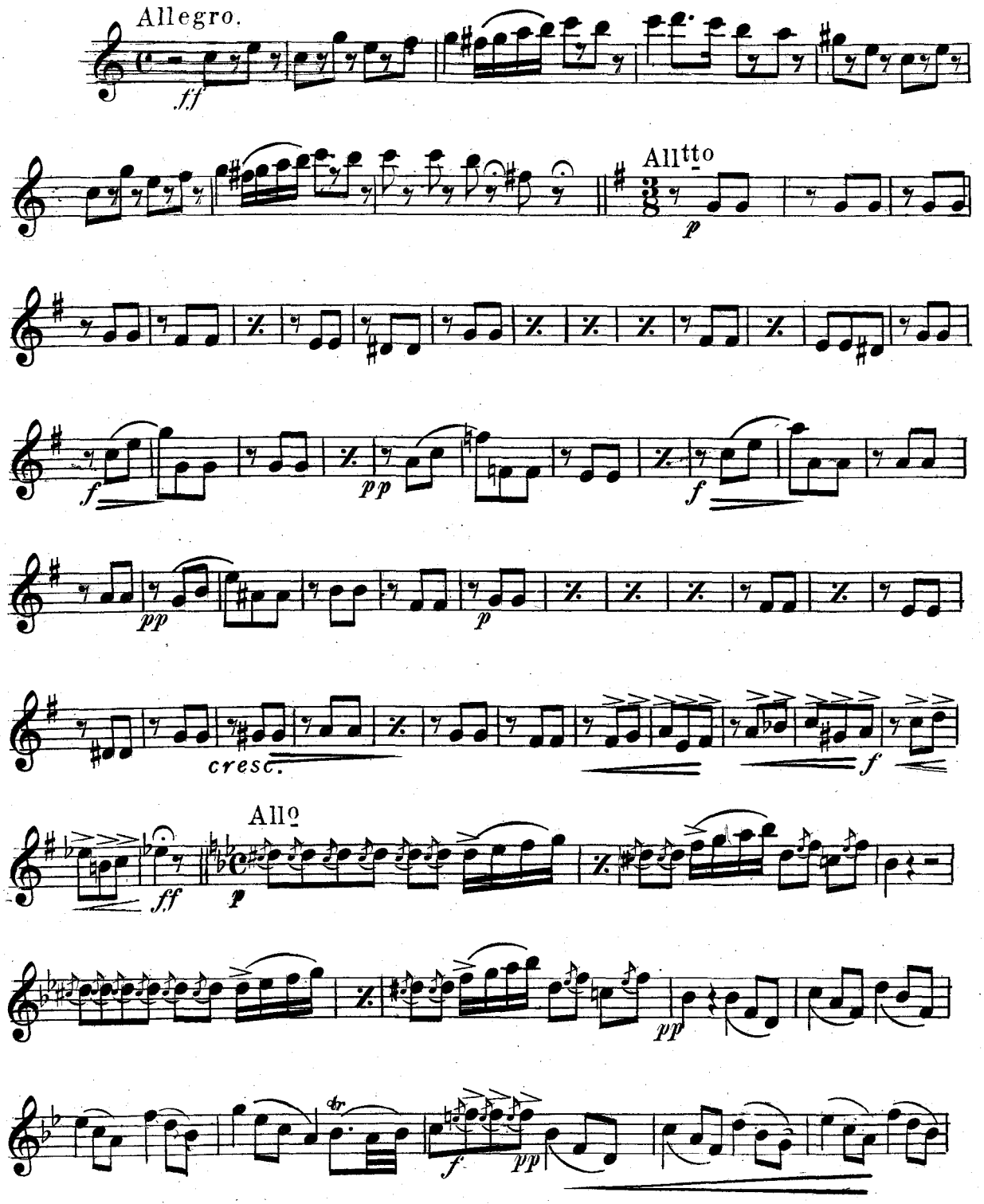

F. B. Haviland Pub. Co., Inc., 125 W. 37th St, N.Y.

2nd B♭ Clarinet.

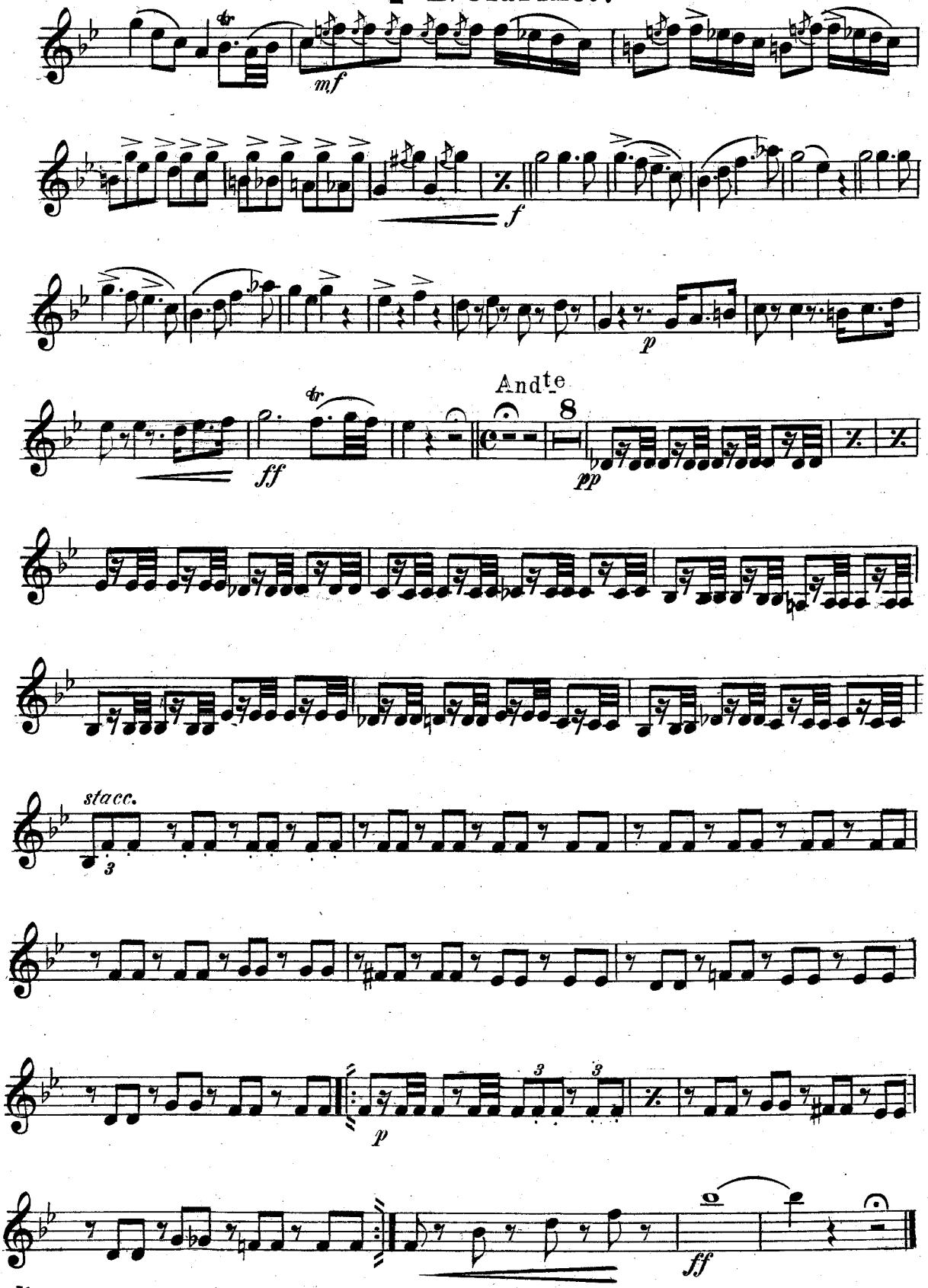

GEMS from Verdi's

IL TROVATORE

3rd B♭ Clarinet

Arr. by R. L. Halle.

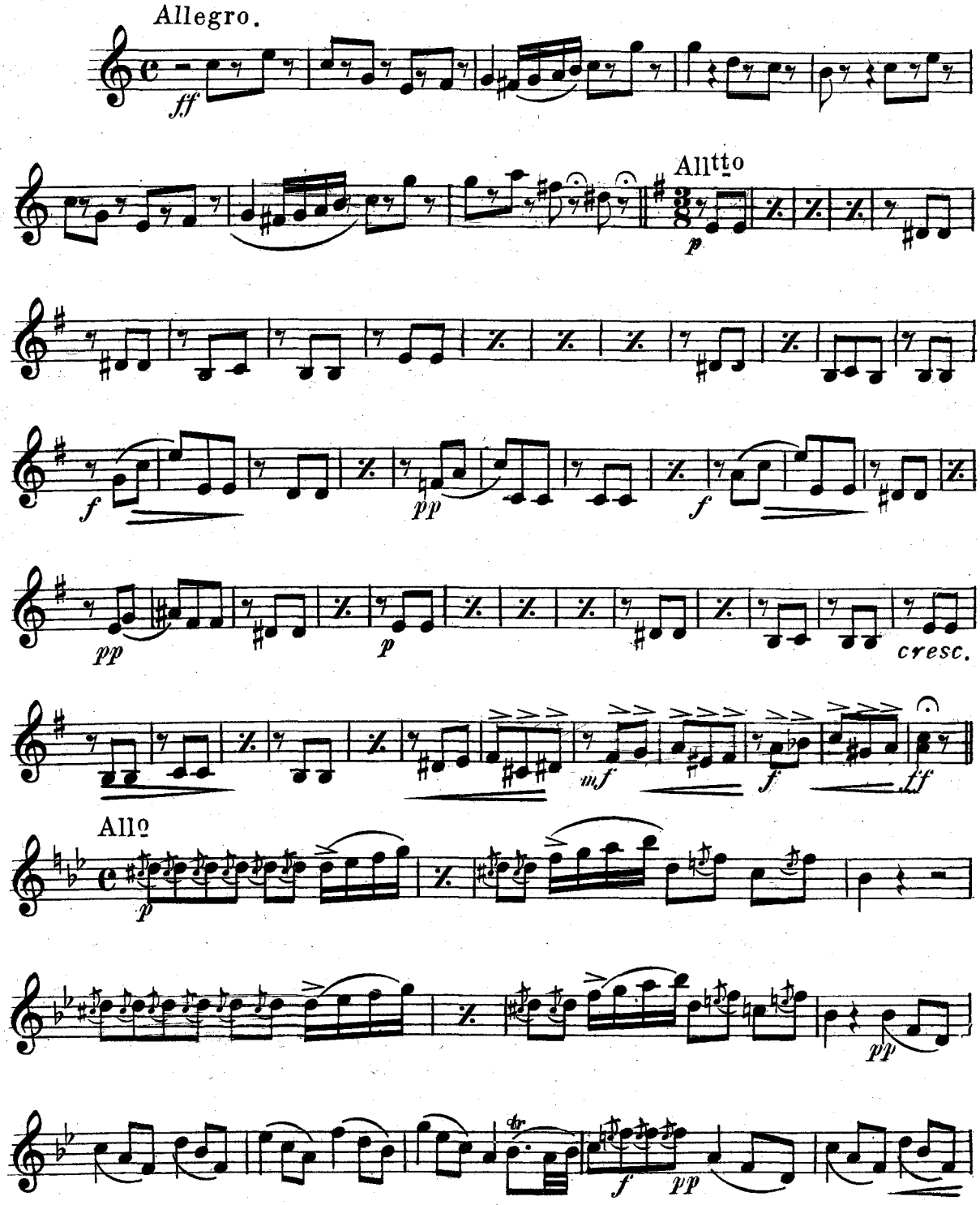

F. B. Haviland Pub. Co., Inc., 125 W. 37th St, N.Y.

3rd B♭ Clarinet

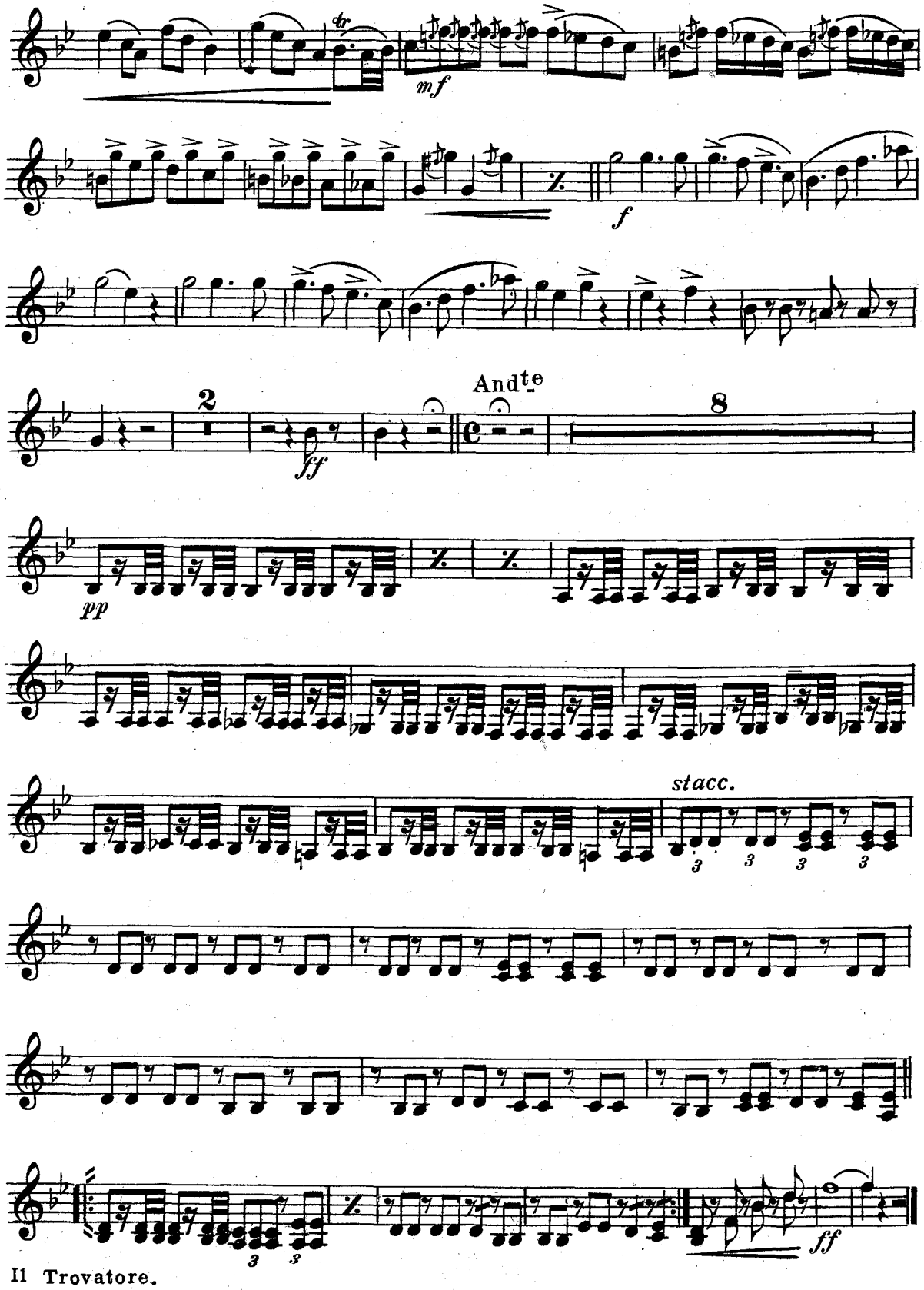

Il Trovatore.

GEMS from Verdi's

IL TROVATORE.

Bassoon.

Arr. by R. L. Halle.

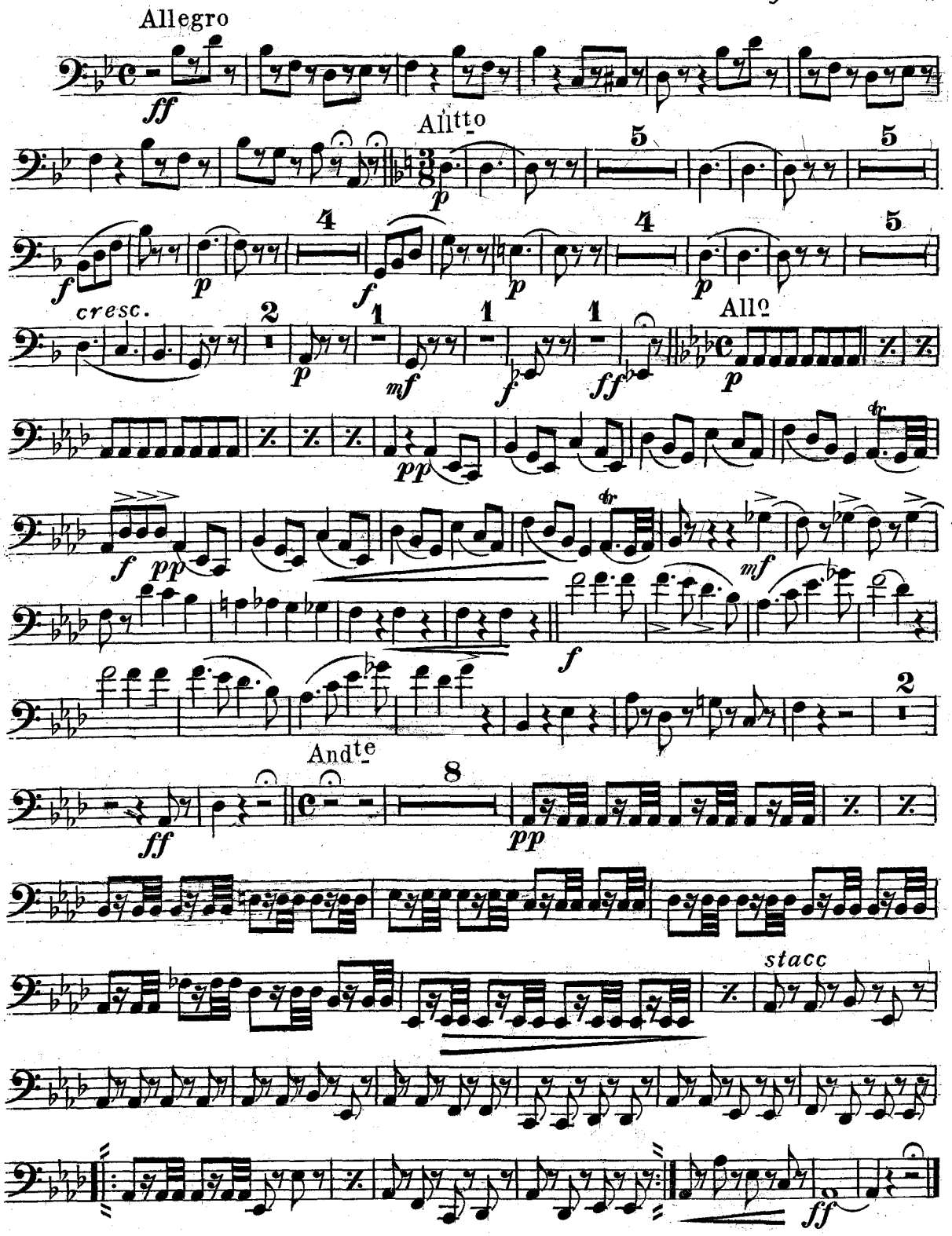

F. E. Haviland Pub. Co., Inc., 125 W. 37th St, N.Y.

GEMS from Verdi's

IL TROVATORE.

Soprano Saxophone in E♭

Arr. by R. L. Halle.

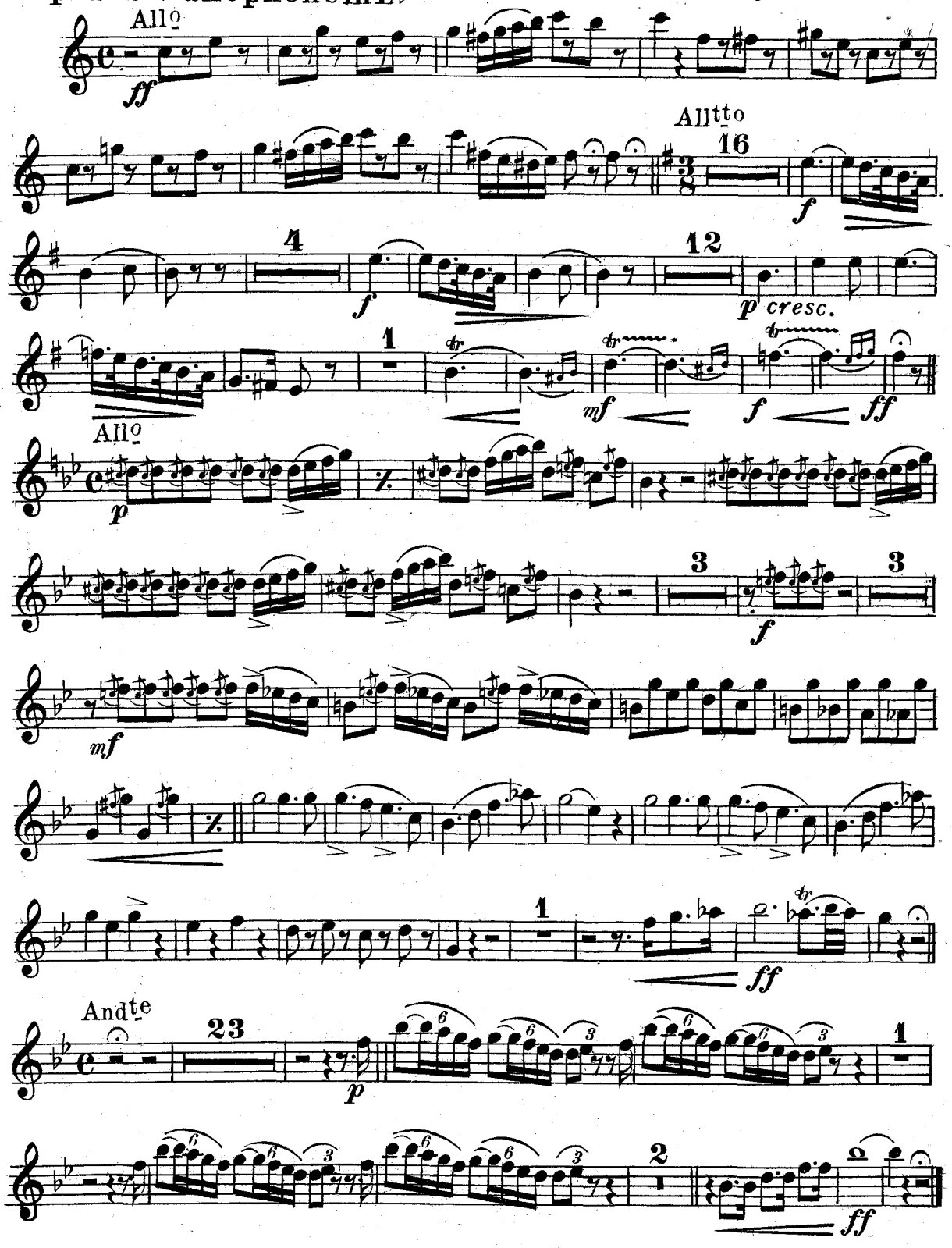

F.B.Haviland Pub.Co.,Inc.,125 W. 37th St, N.Y.

GEMS from Verdi's

IL TROVATORE.

Alto Saxophone in E♭

Arr. by R. L. Halle.

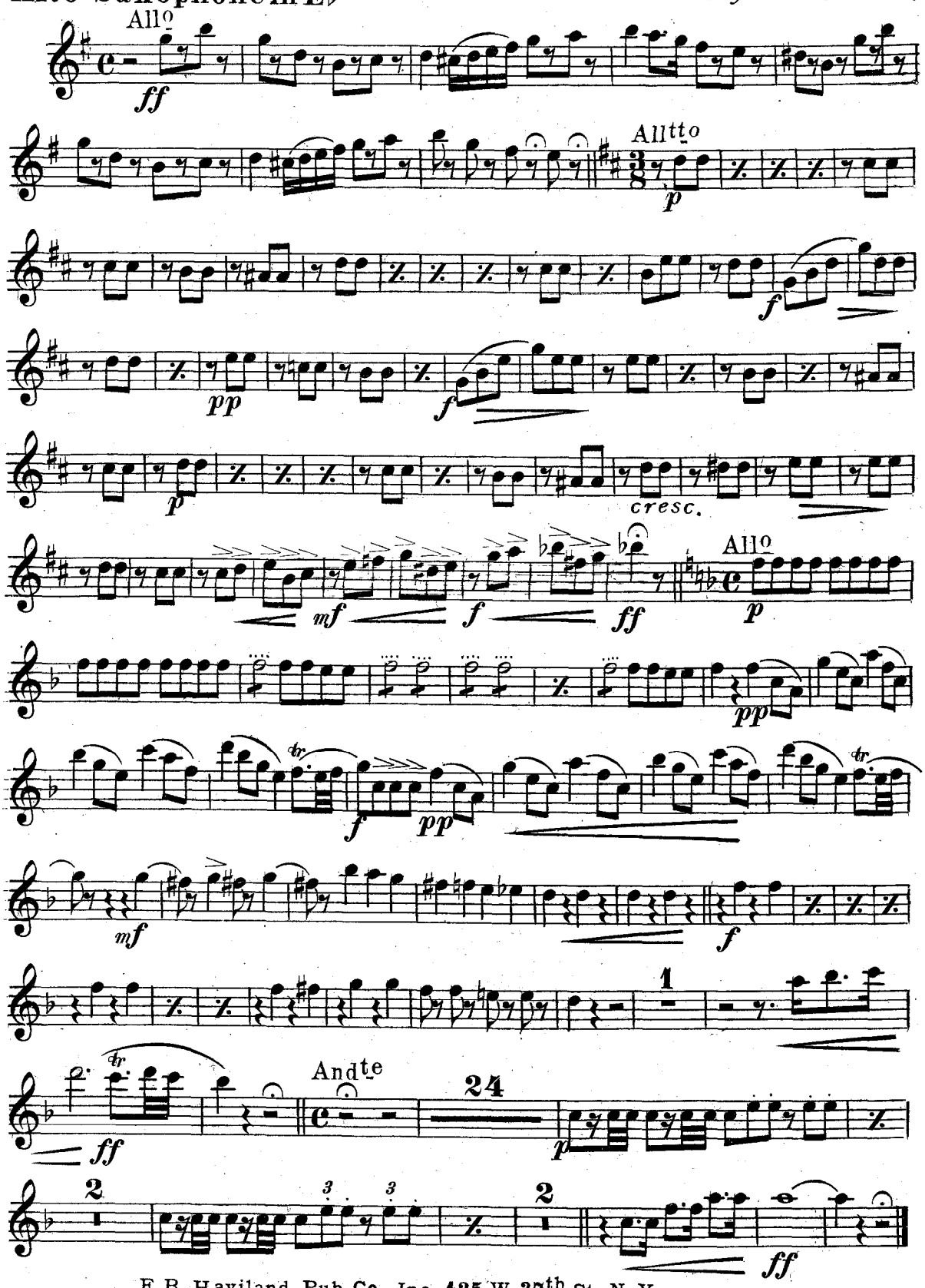

F. B. Haviland Pub. Co., Inc. 125 W. 37th St. N. Y.

GEMS from Verdi's

IL TROVATORE.

Tenor Saxophone in B♭.

Arr. by R. L. Halle.

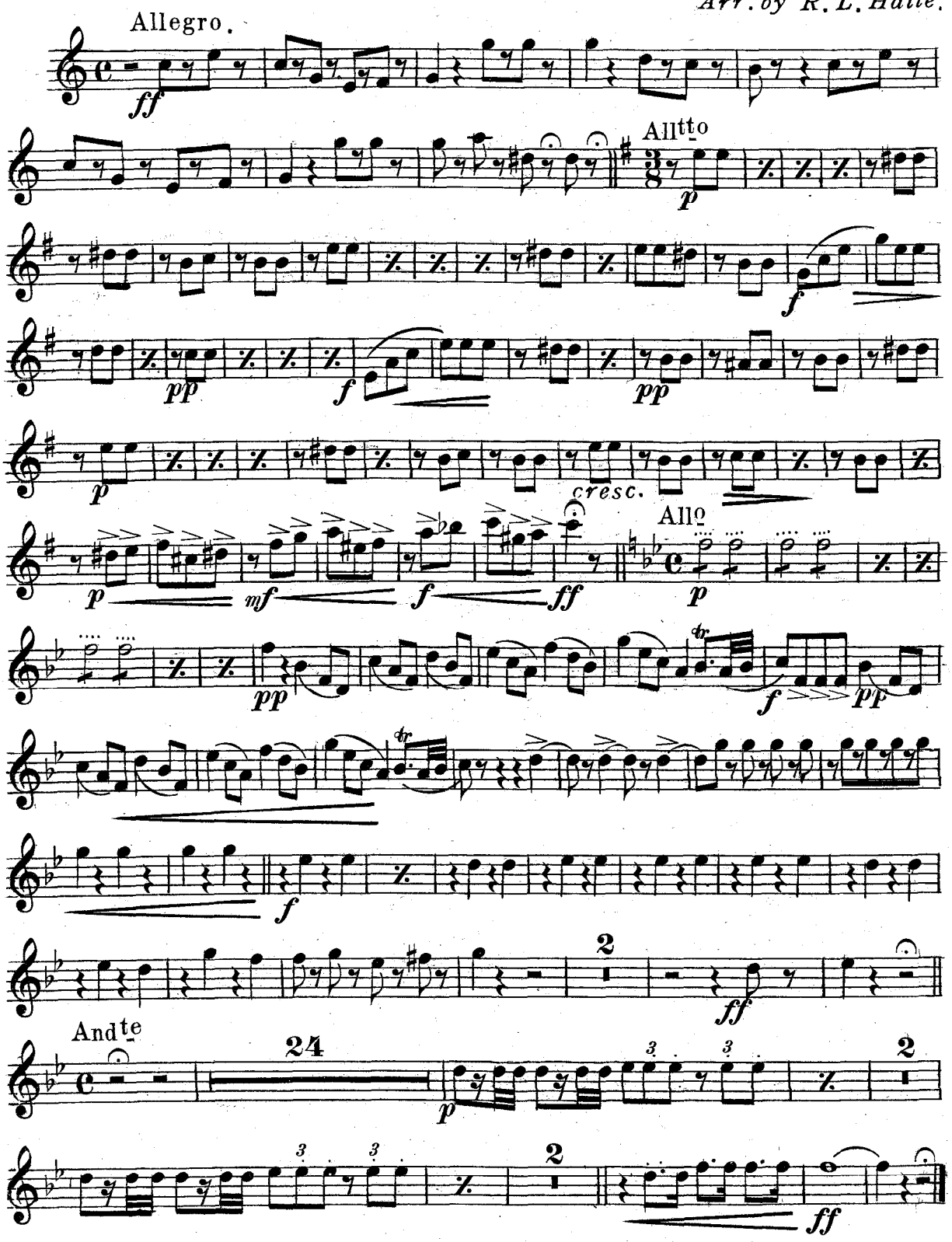

F. B. Haviland Pub. Co., Inc., 125 W. 37th St, N.Y.

GEMS from Verdi's

IL TROVATORE.

Baritone Saxophone in E♭.

Arr. by R. L. Halle.

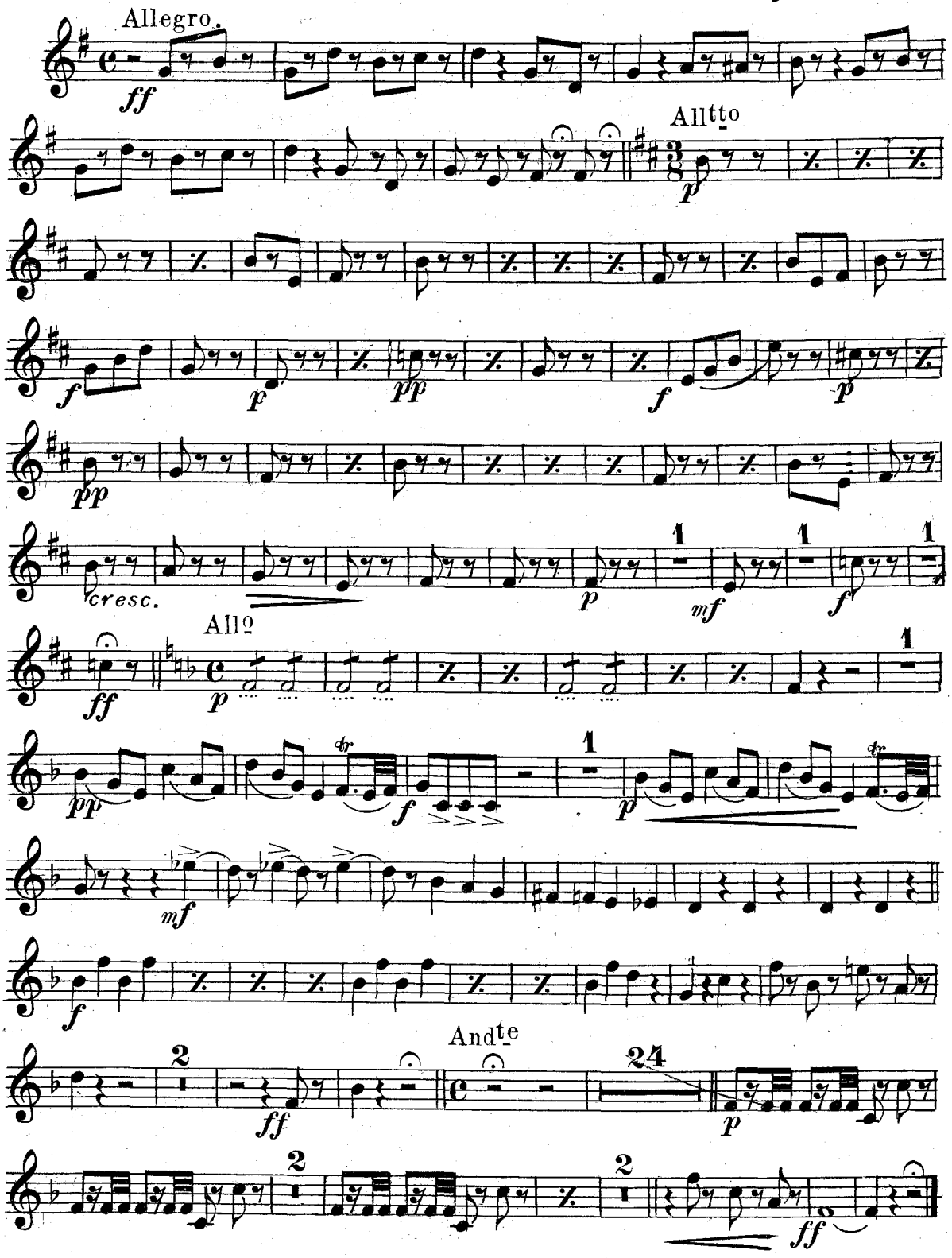

F. B. Haviland Pub. Co., Inc., 125 W. 37th St, N.Y.

GEMS from Verdi's

IL TROVATORE.

E♭ Cornet.

Arr. by R. L. Halle.

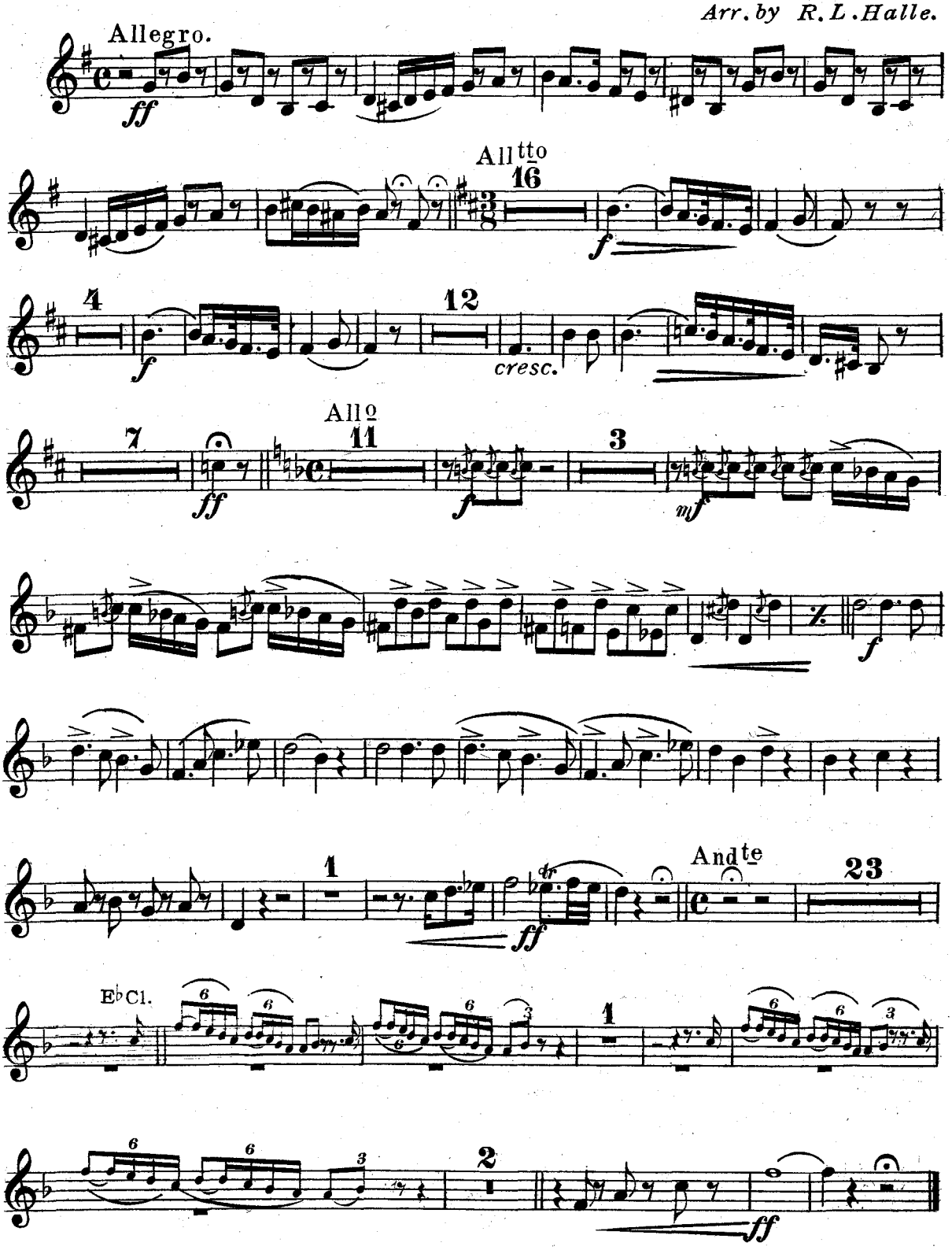

F. B. Haviland Pub. Co., Inc., 125 W. 37th St, N. Y.

GEMS from Verdi's

IL TROVATORE.

Solo or 1st B♭ Cornet.
Conductor.

Arr. by R. L. Halle.

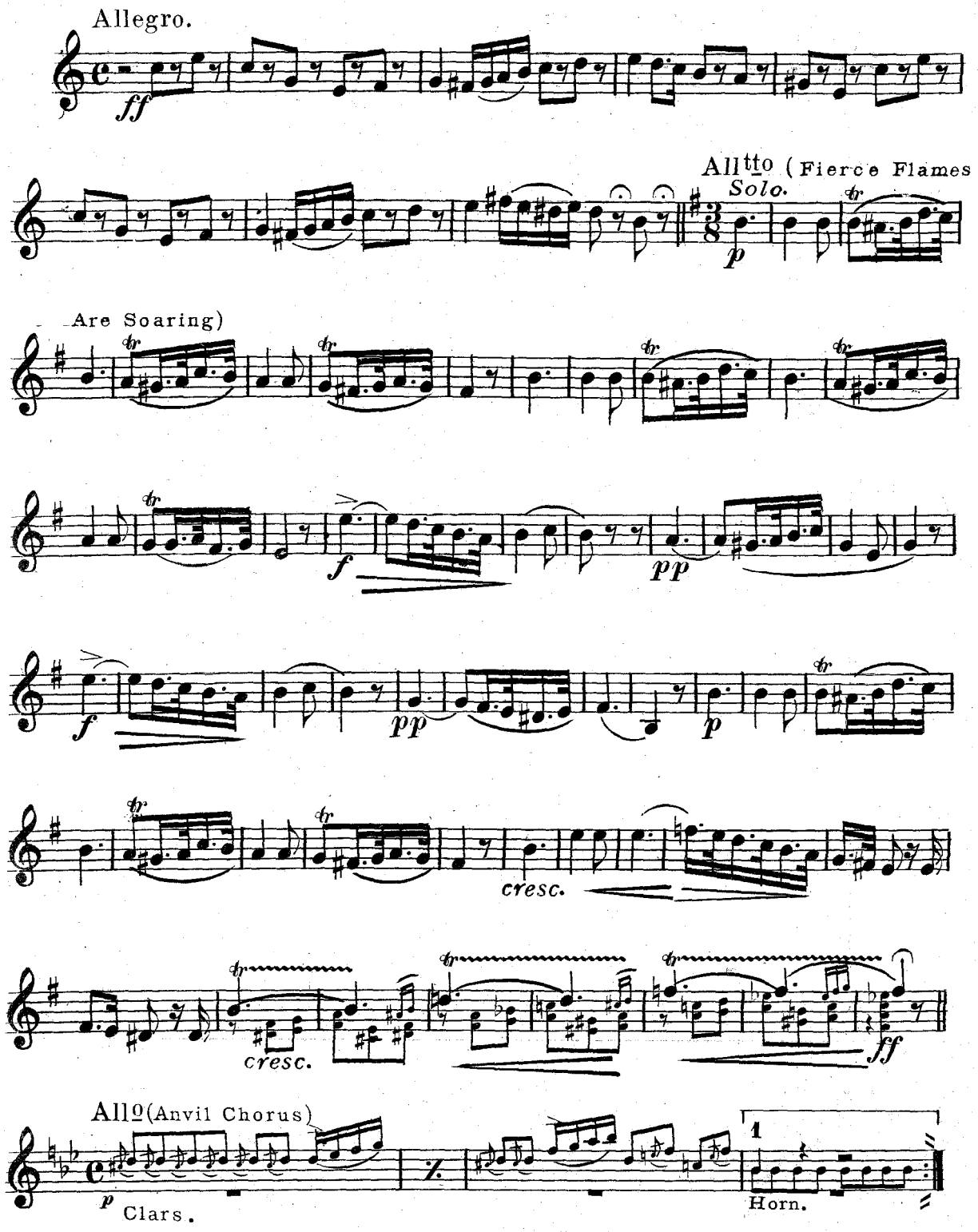

Copyright 1911 by F. B. Haviland Pub. Co. Inc. 125 W. 37th St. N. Y.
International Copyright Secured & Reserved.

Solo or 1st B♭ Cornet.

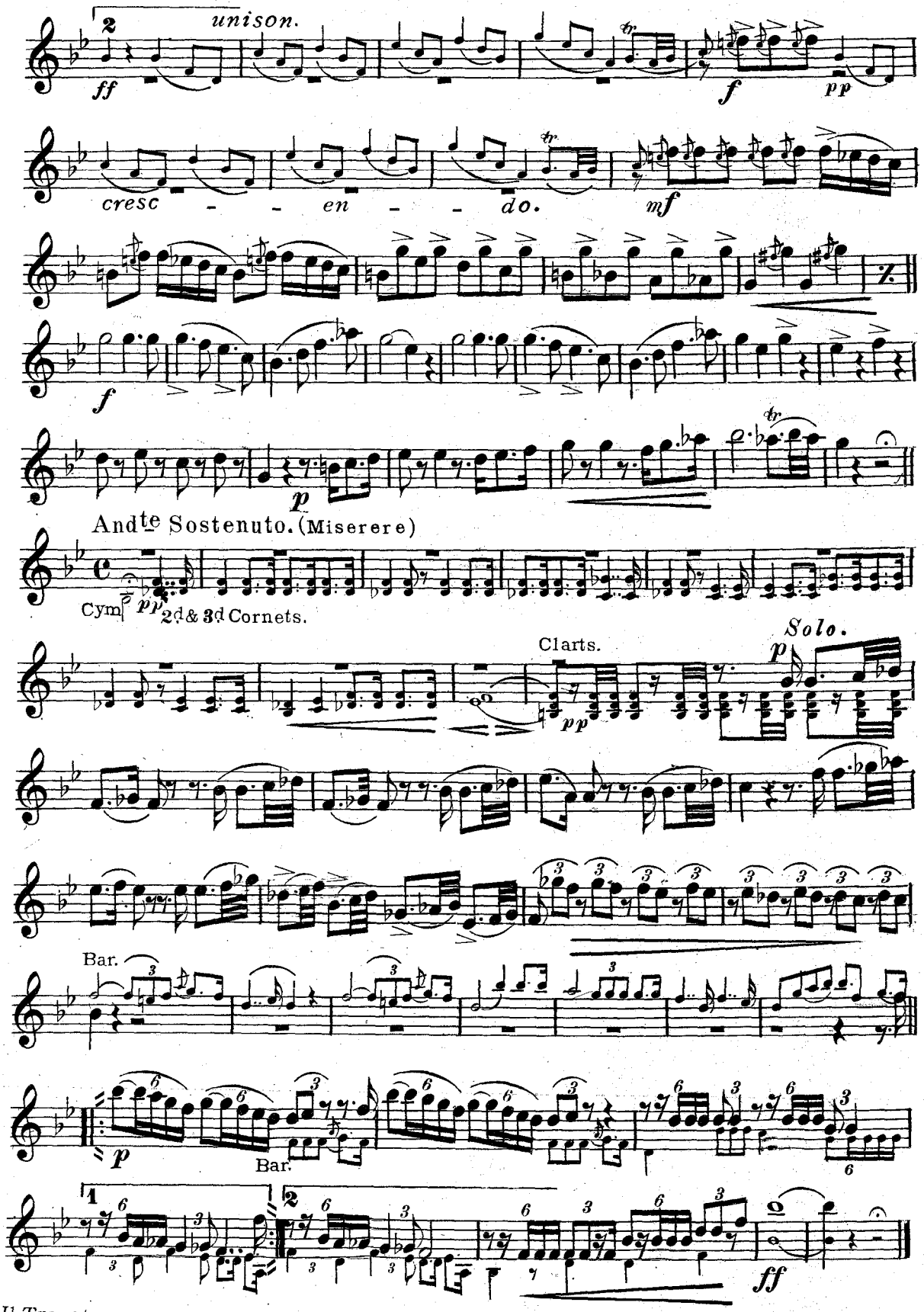

Il Trovatore.

GEMS from Verdi's

IL TROVATORE.

2d B♭ Cornet.

Arr. by R. L. Halle.

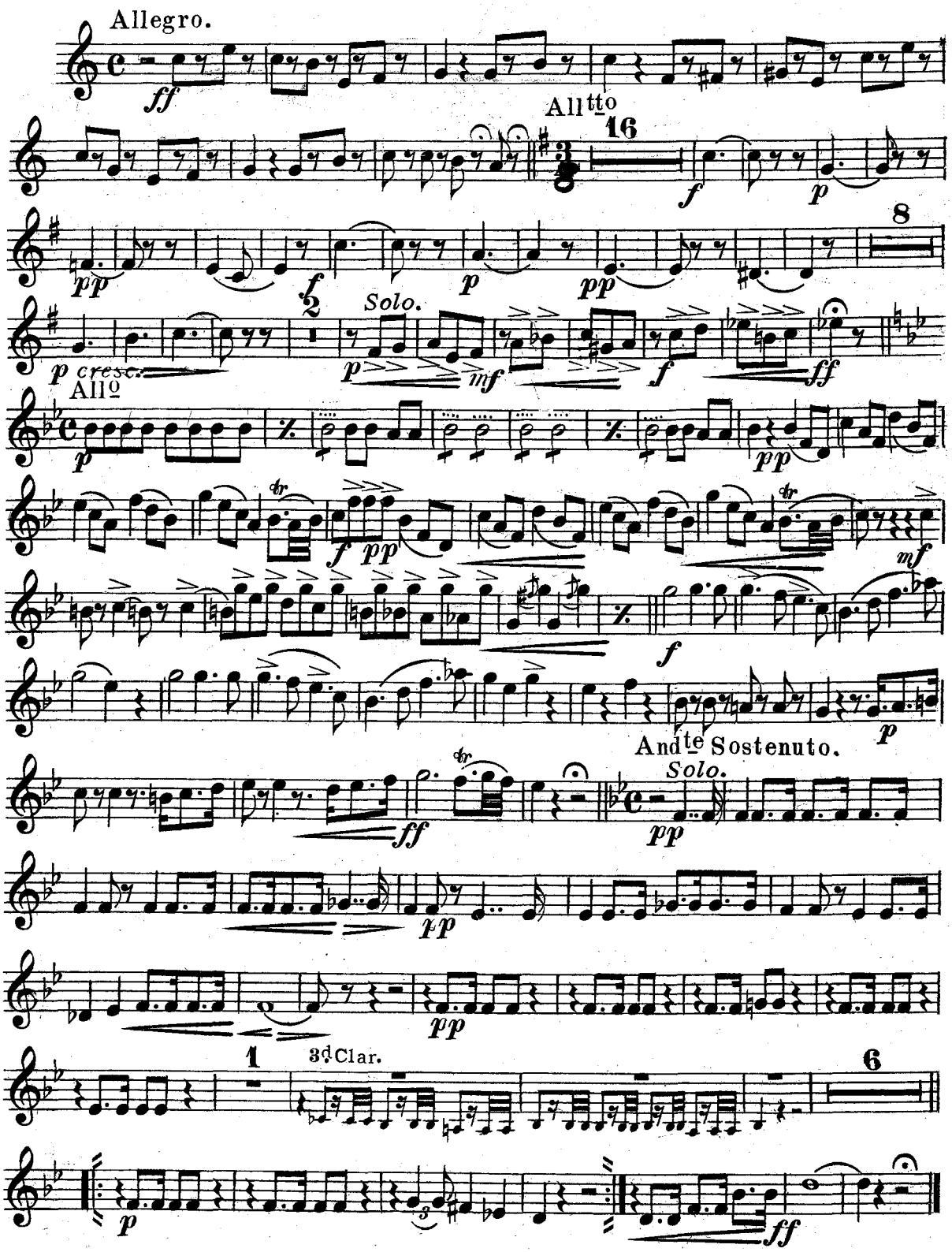

F. B. Haviland Pub. Co., Inc., 125 W. 37th St, N.Y.

GEMS from Verdi's

IL TROVATORE.

3rd & 4th B♭ Cornets or Trumpets.

Arr. by R. L. Halle.

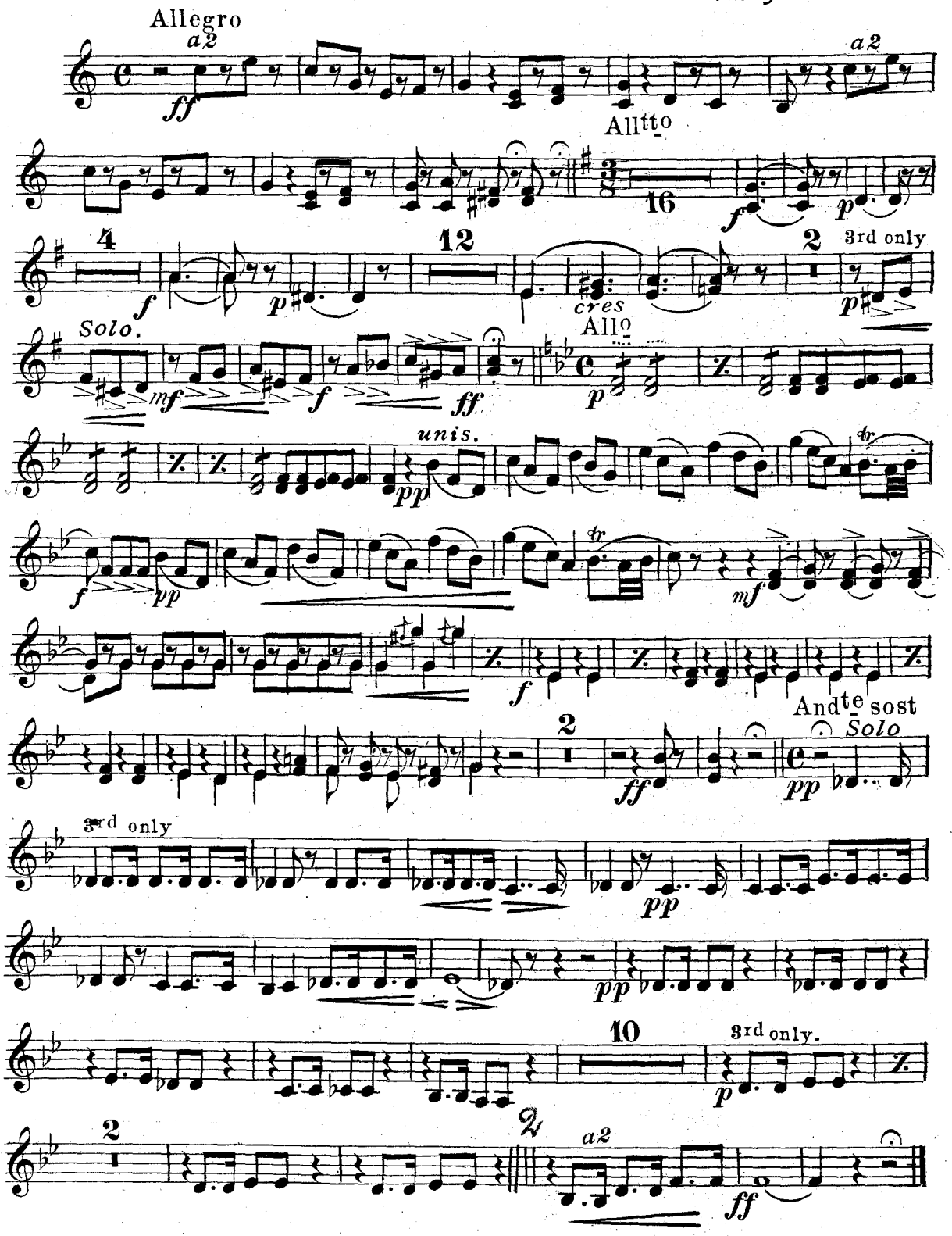

F.B.Haviland Pub.Co.,Inc.,125 W.37th St,N.Y.

GEMS from Verdi's

IL TROVATORE.

1st & 2nd E♭ Horns or Altos.

Arr. by R. L. Halle.

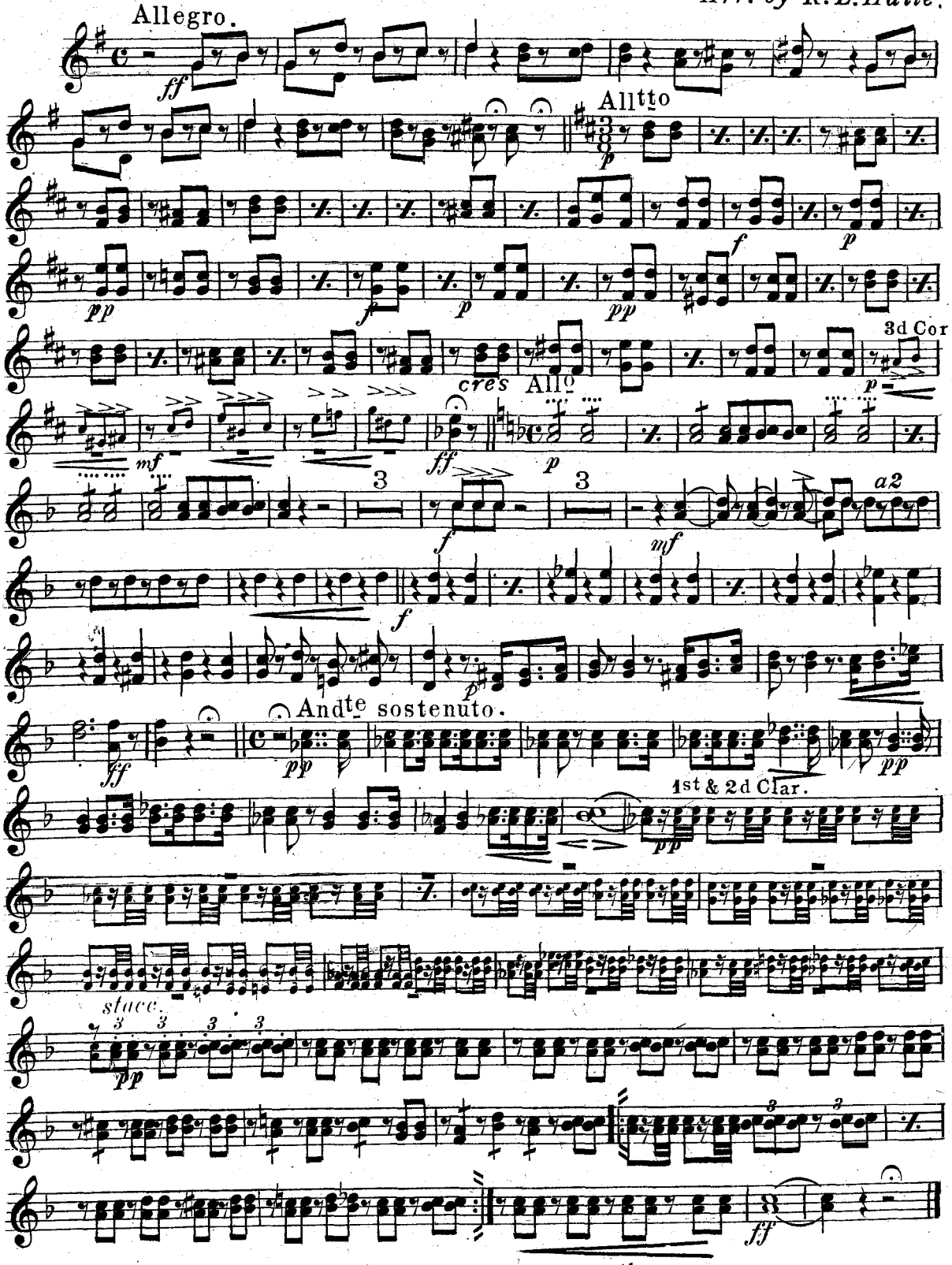

F. B. Haviland Pub. Co., Inc., 125 W. 37th St, N. Y.

3rd & 4th E♭ Horns or Altos.

GEMS from Verdi's

IL TROVATORE.

Arr. by R. L. Halle.

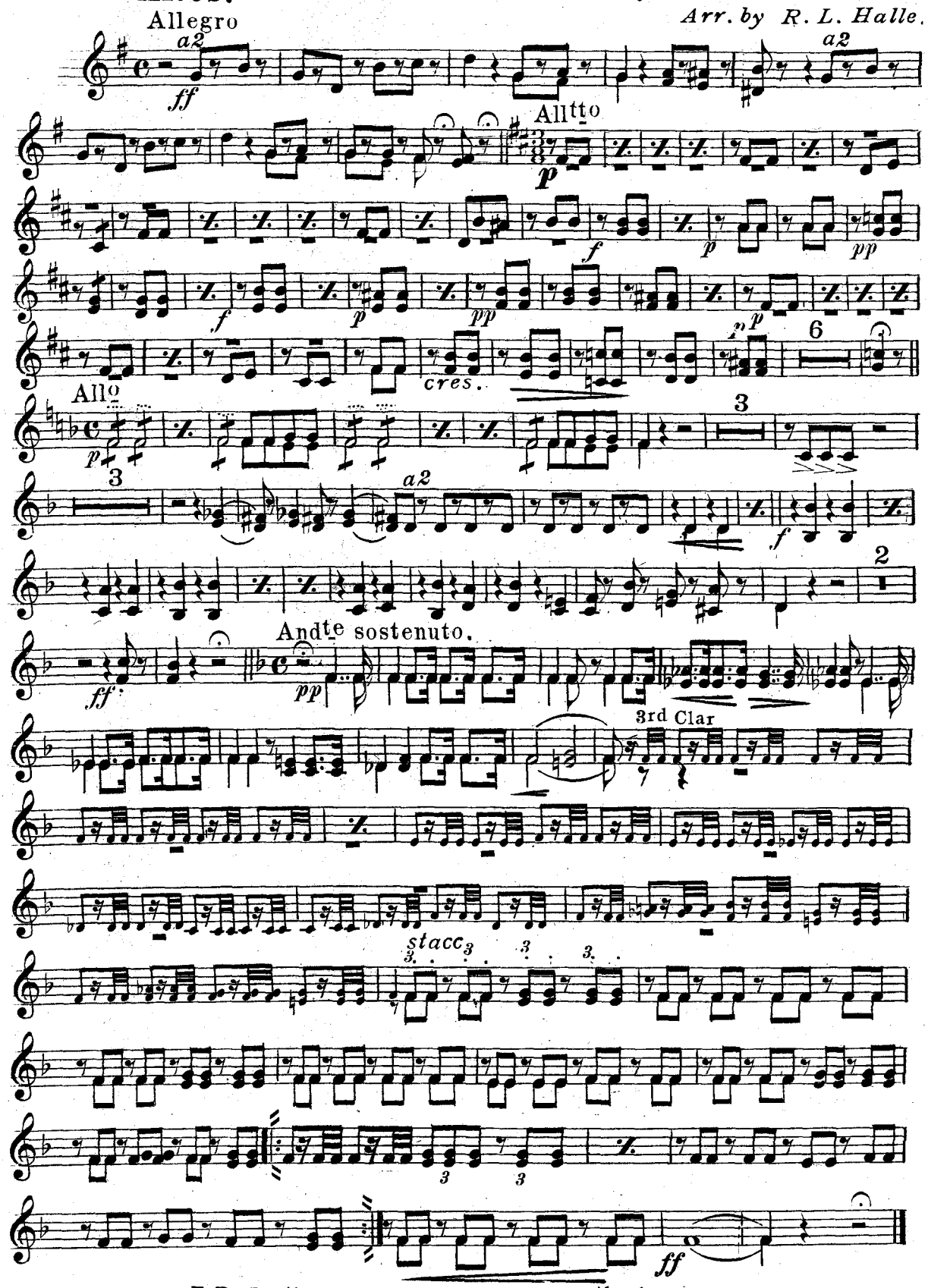

F. B. Haviland Pub. Co., Inc., 125 W. 37th St, N.Y.

GEMS from Verdi's

IL TROVATORE.

1st & 2d B♭ Tenors

Arr. by R. L. Halle.

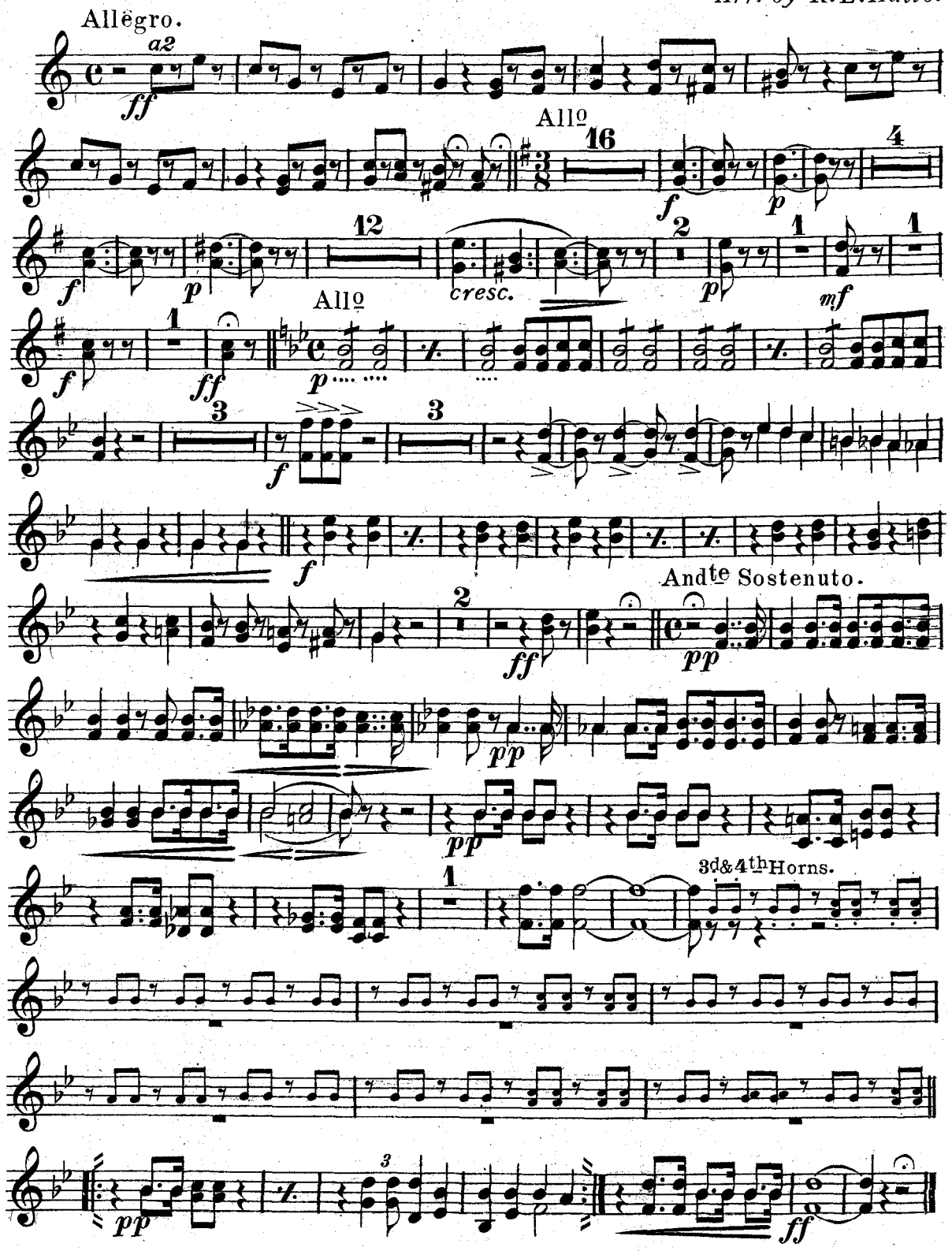

F. B. Haviland Pub. Co. Inc. 125 W. 37th St. N. Y.

GEMS from Verdi's

IL TROVATORE.

1st & 2d Trombone.

Arr. by R. L. Halle.

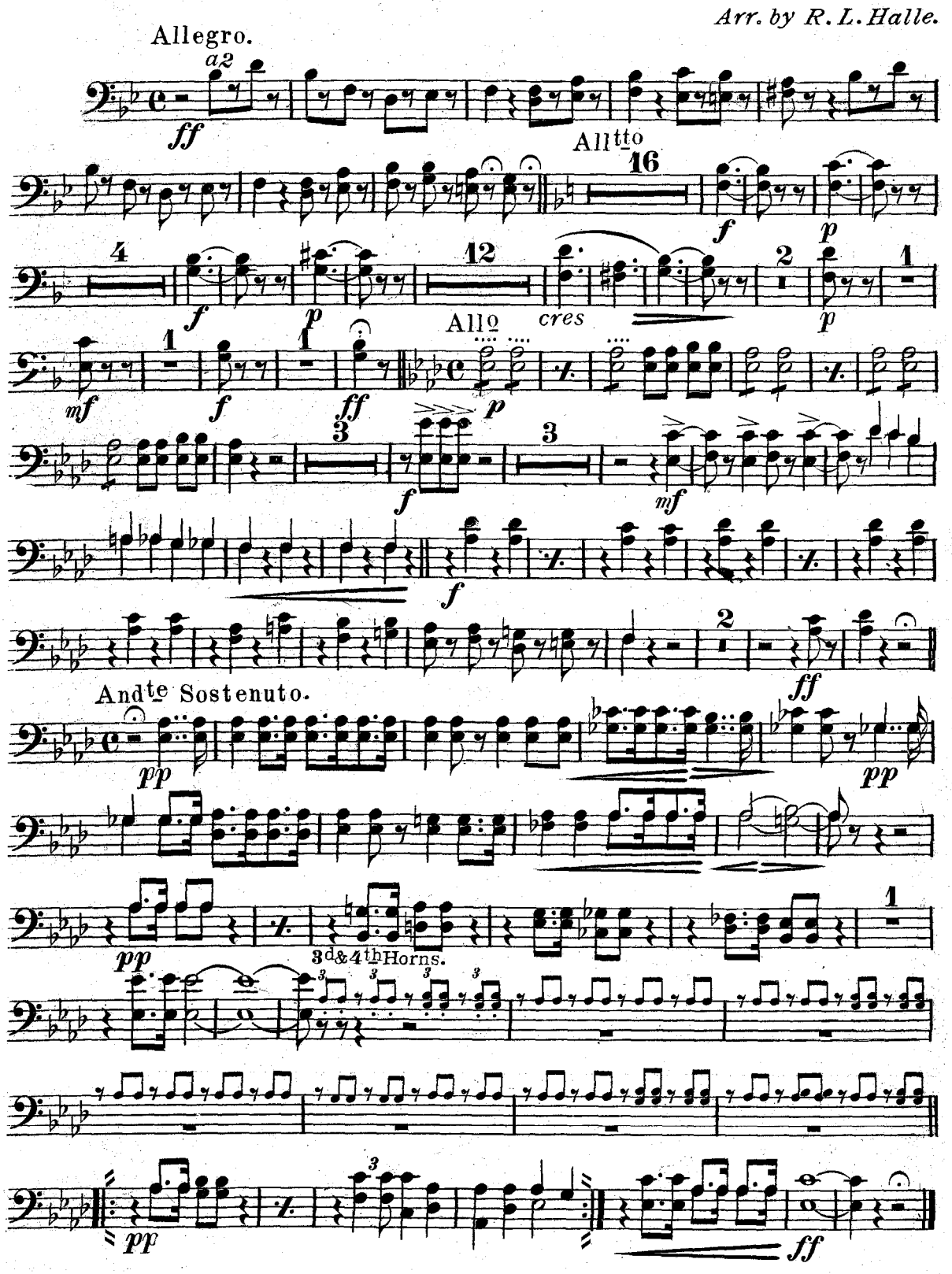

F.B. Haviland Pub. Co. Inc. 125 W. 37th St. N.Y.

GEMS *from* Verdi's

IL TROVATORE.

3d Trombone.

Arr. by R. L. Halle.

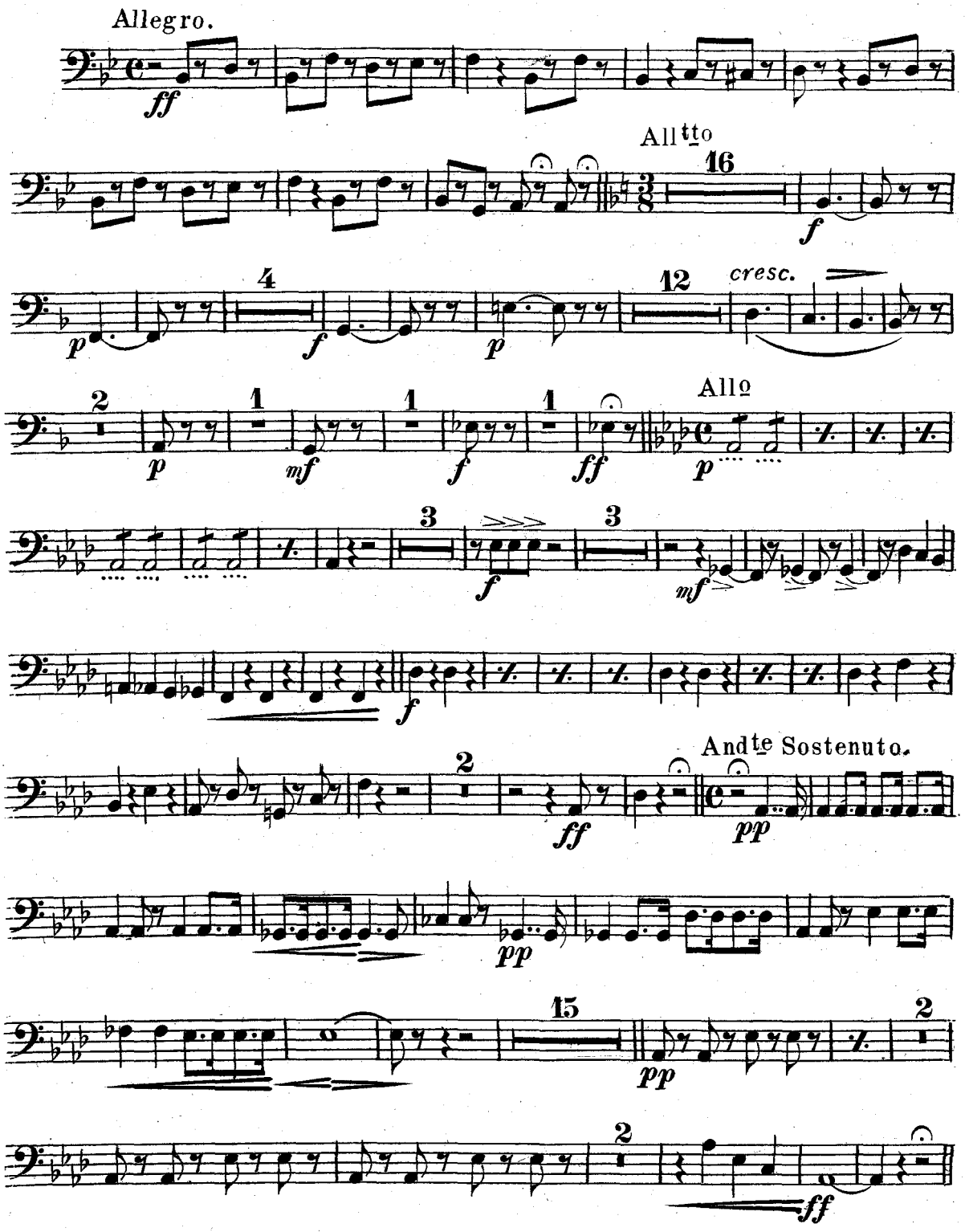

F. B. Haviland Pub. Co. Inc. 125 W. 37th St. N.Y.

GEMS from Verdi's

IL TROVATORE.

Baritone

Arr. by R. L. Halle.

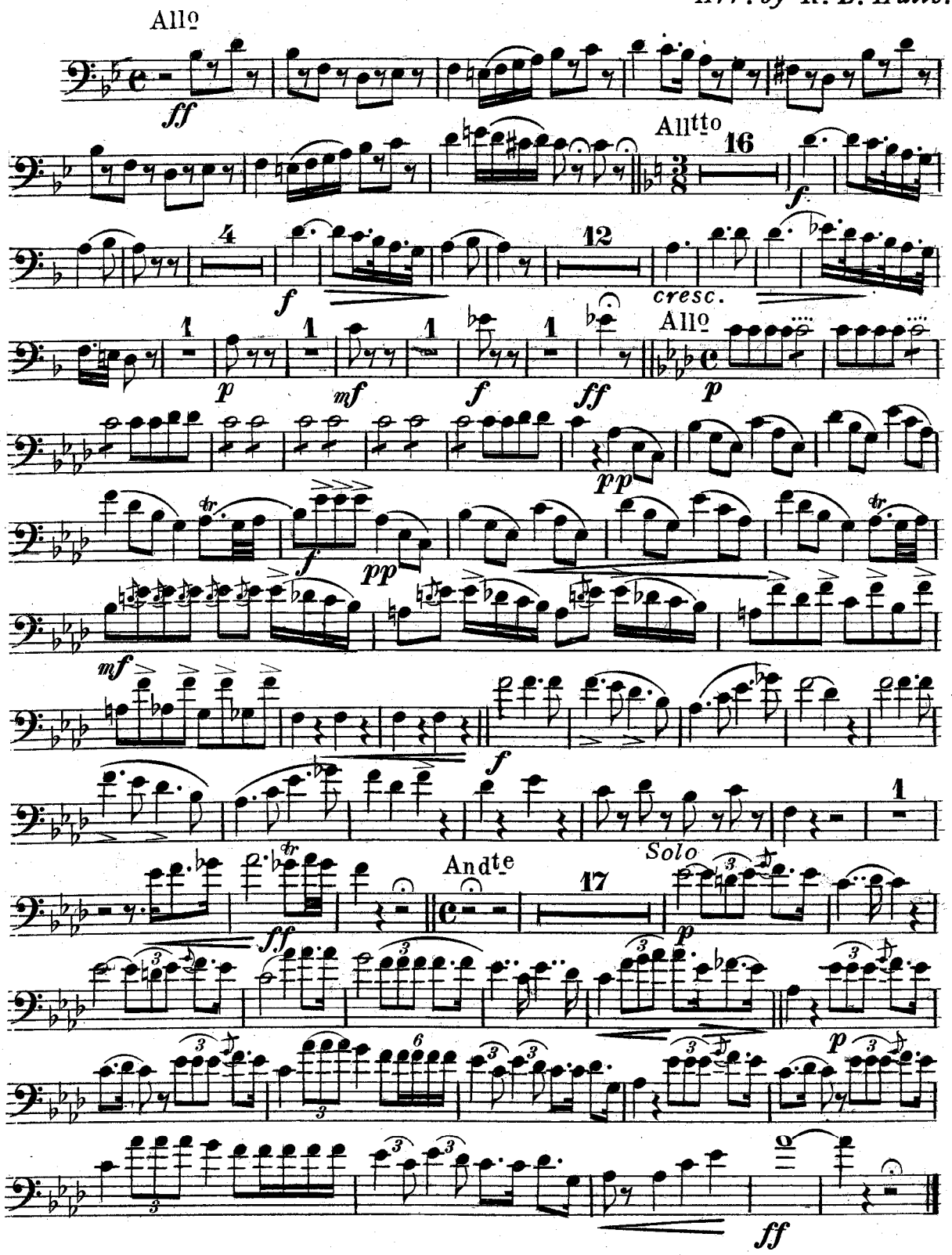

F.B. Haviland Pub. Co., Inc., 125 W. 37th St, N.Y.

GEMS from Verdi's

IL TROVATORE.

Basses.

Arr. by R. L. Halle.

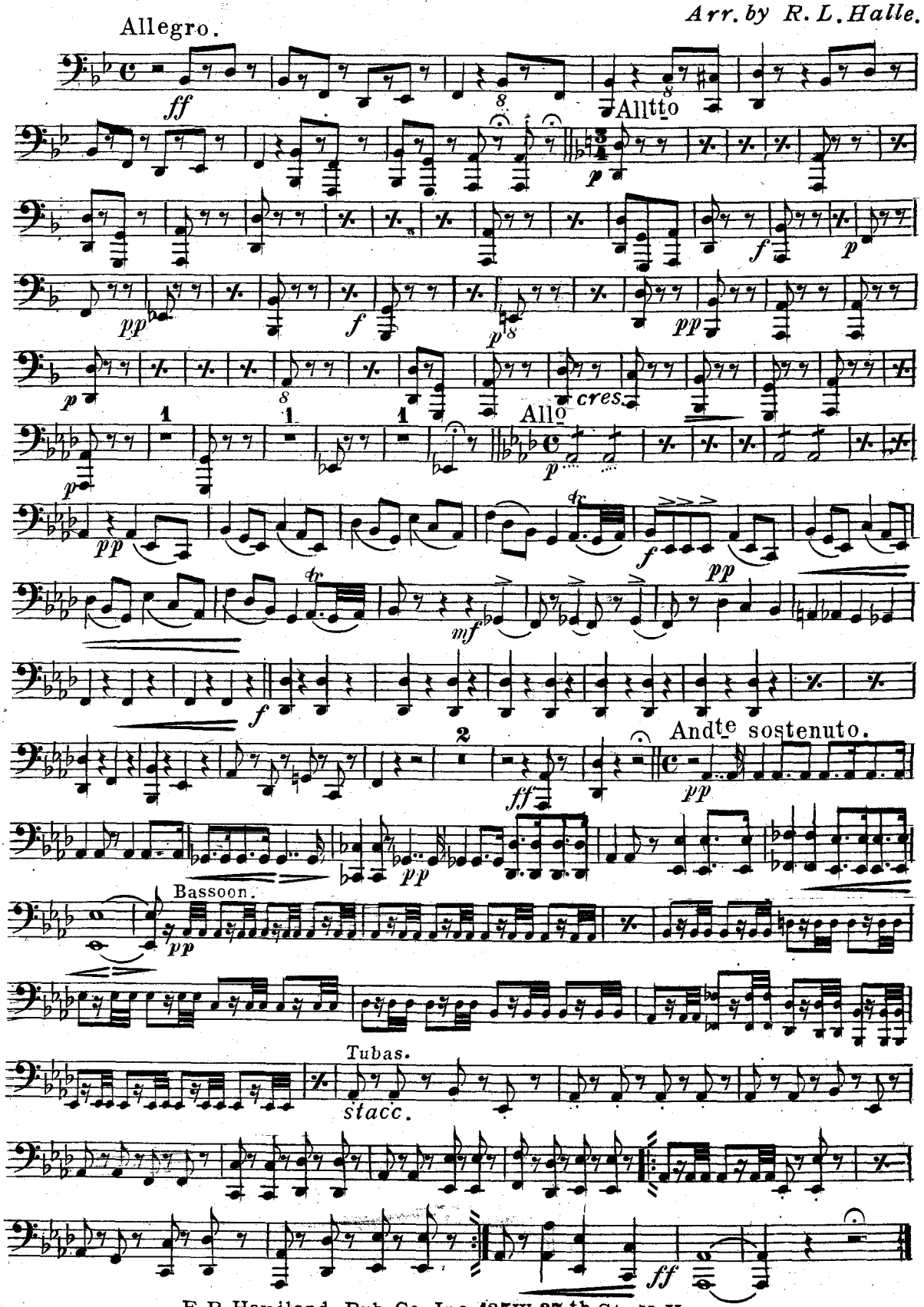

F. B. Haviland Pub. Co., Inc., 125 W. 37th St, N. Y.

GEMS from Verdi's

IL TROVATORE.

B♭ Bass

Arr. by R. L. Halle.

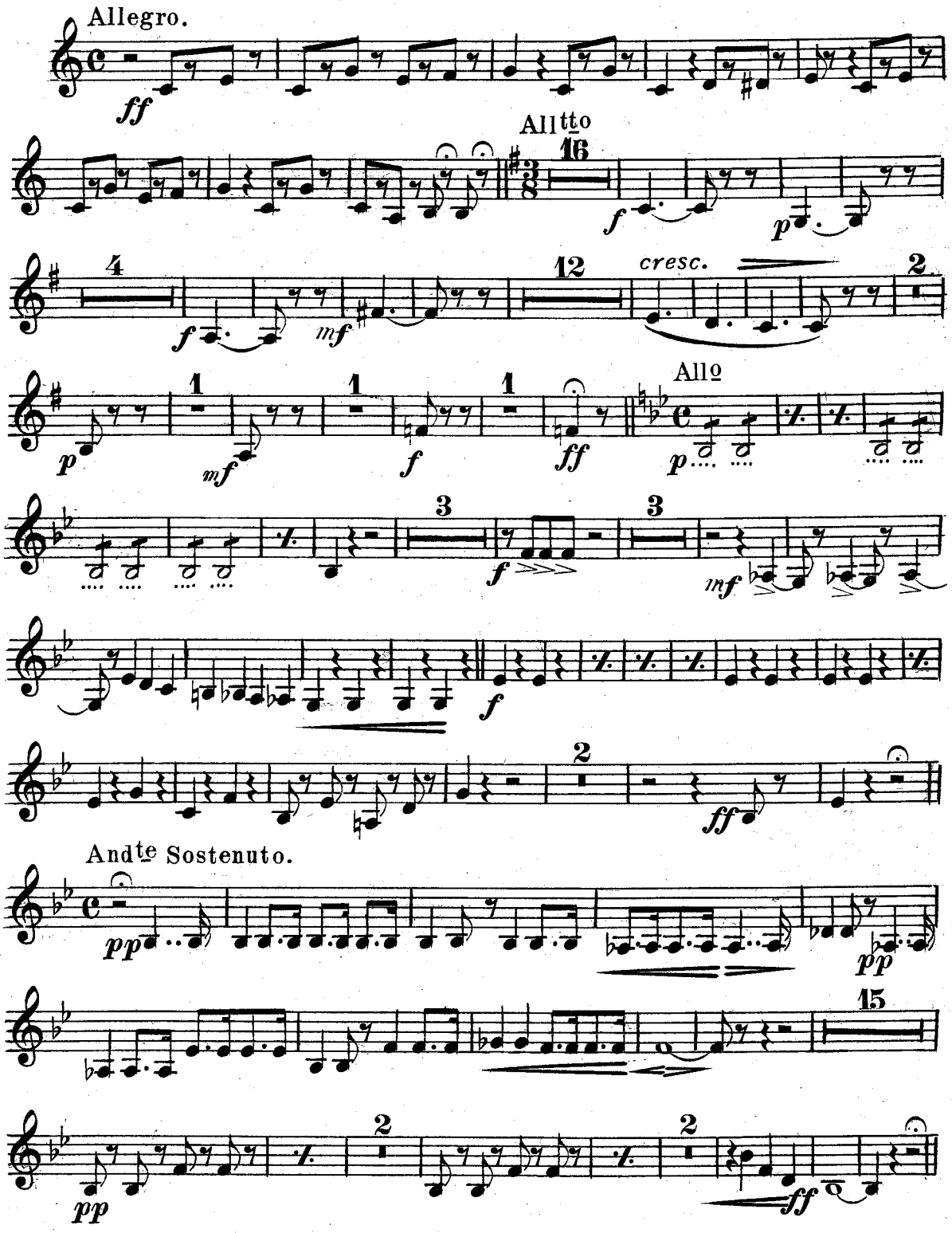

F.B.Haviland Pub.Co.Inc. 125 W. 37th St. N.Y.

GEMS from Verdi's

IL TROVATORE.

Drums etc.

Arr. by R. L. Halle

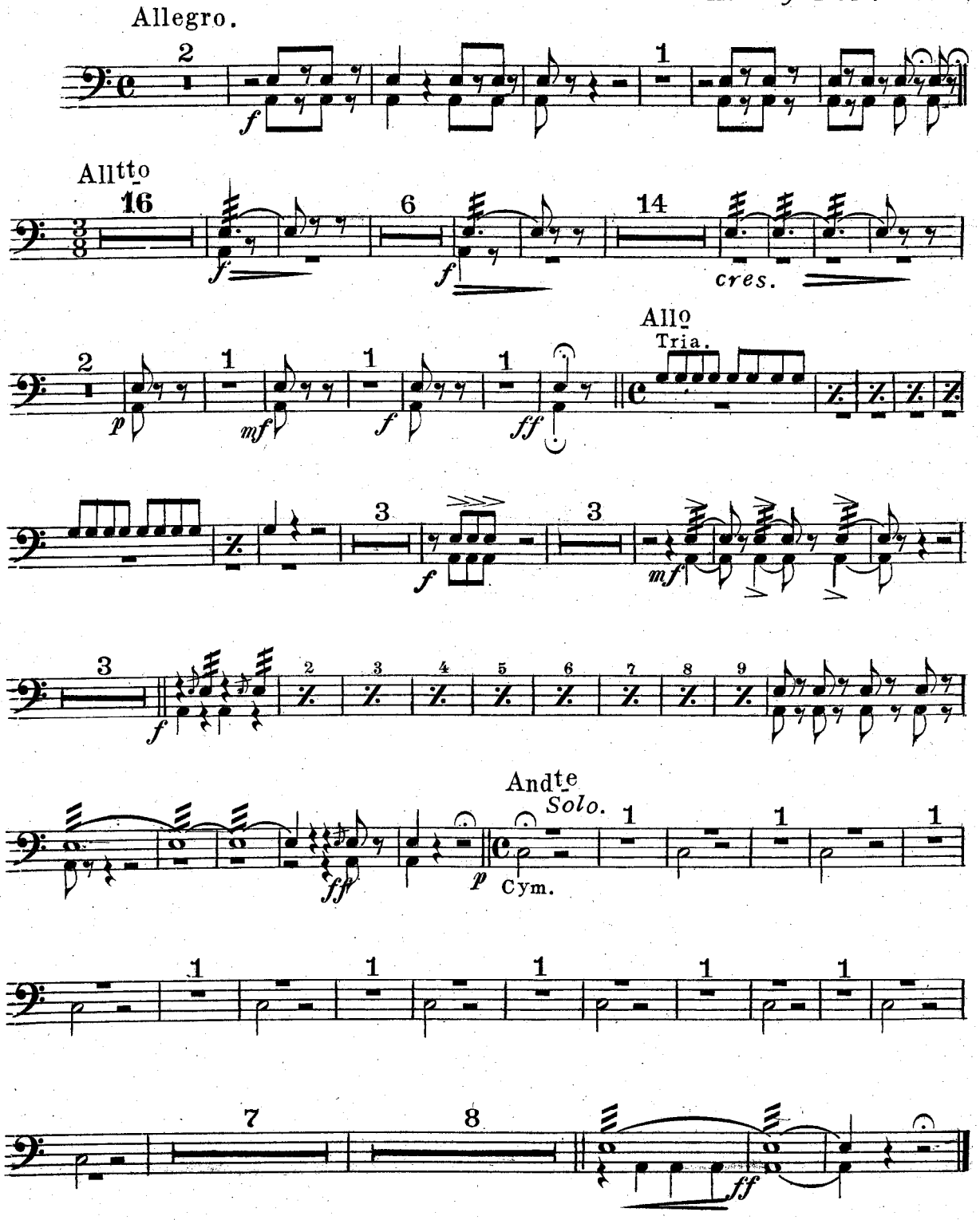

F. B. Haviland Pub. Co., Inc., 125 W. 37th St, N. Y.