I'll Forget You

Solo B♭ Cornet

A♭

ERNEST R BALL

Scored by Geo. J. Trinkaus

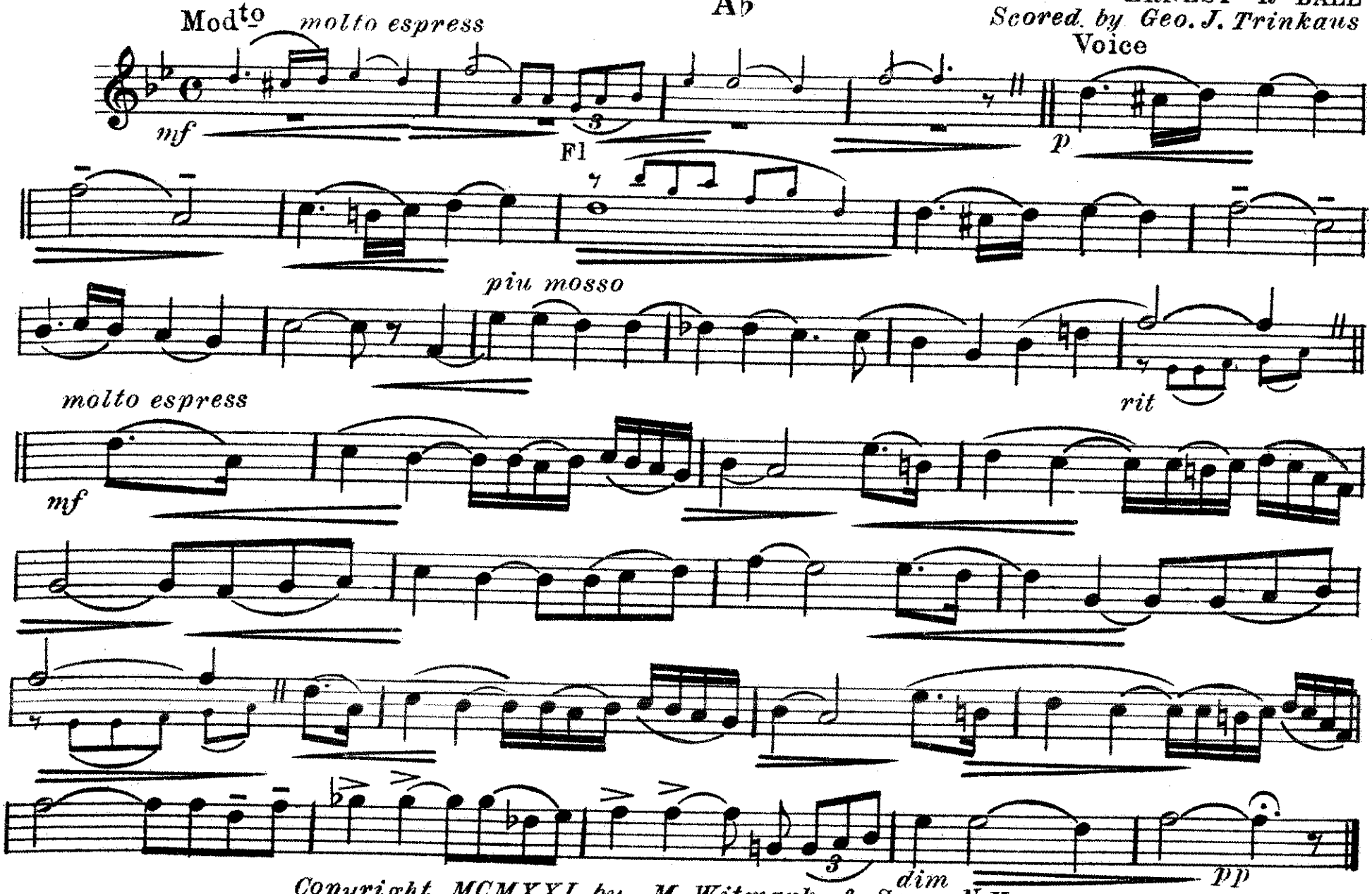

Copyright MCMXXI by M. Witmark & Sons, N.Y.
International Copyright Secured

Solo E♭ Alto Saxophone

I'll Forget You

ERNEST R. BALL

Scored by Geo. J. Trinkaus

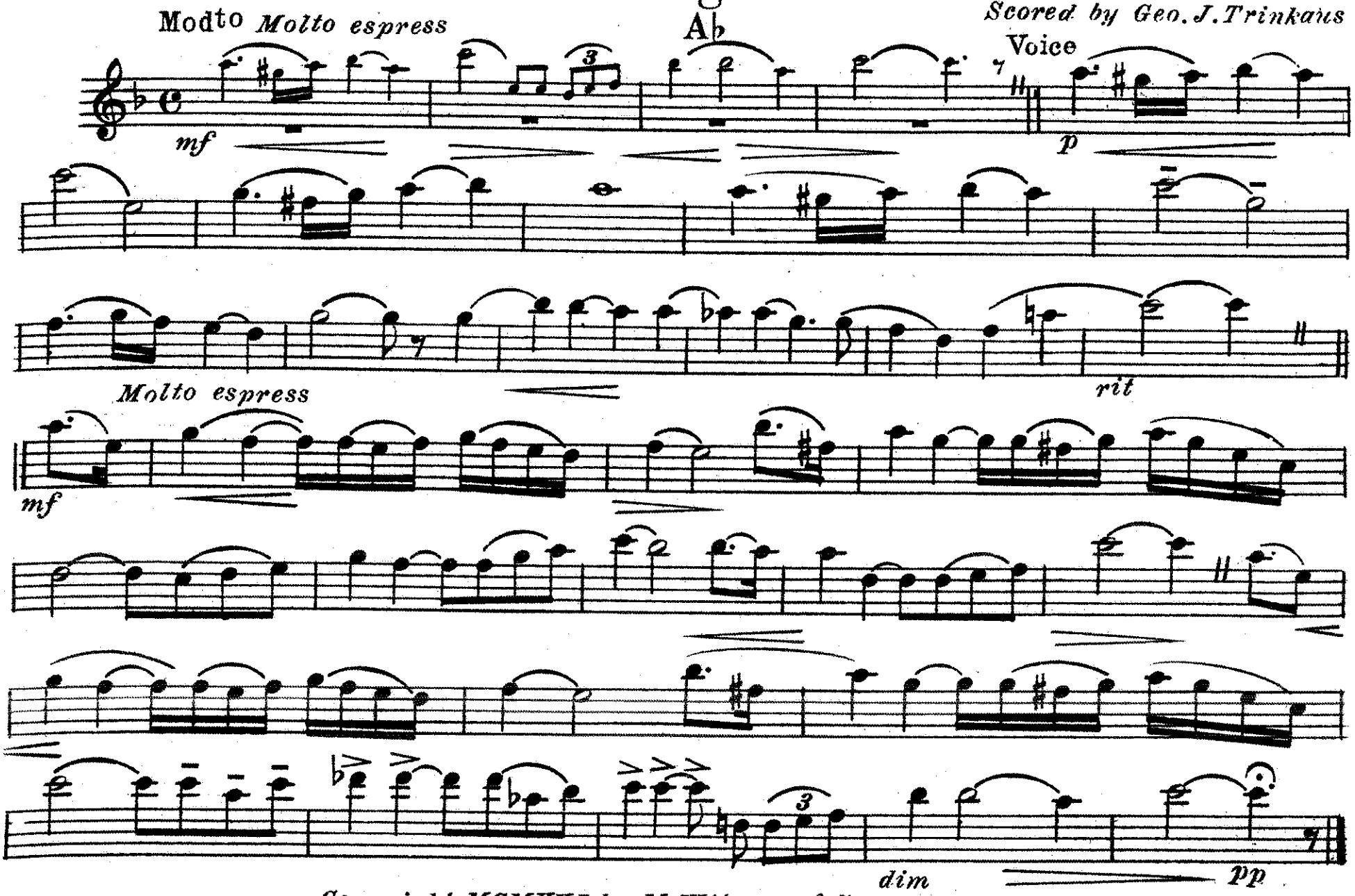

Copyright MCMXXI by M. Witmark & Sons. N. Y.
International Copyright Secured.

I'll Forget You

Trombone Solo

Ab

ERNEST R. BALL

Scored by Geo. J. Trinkaus

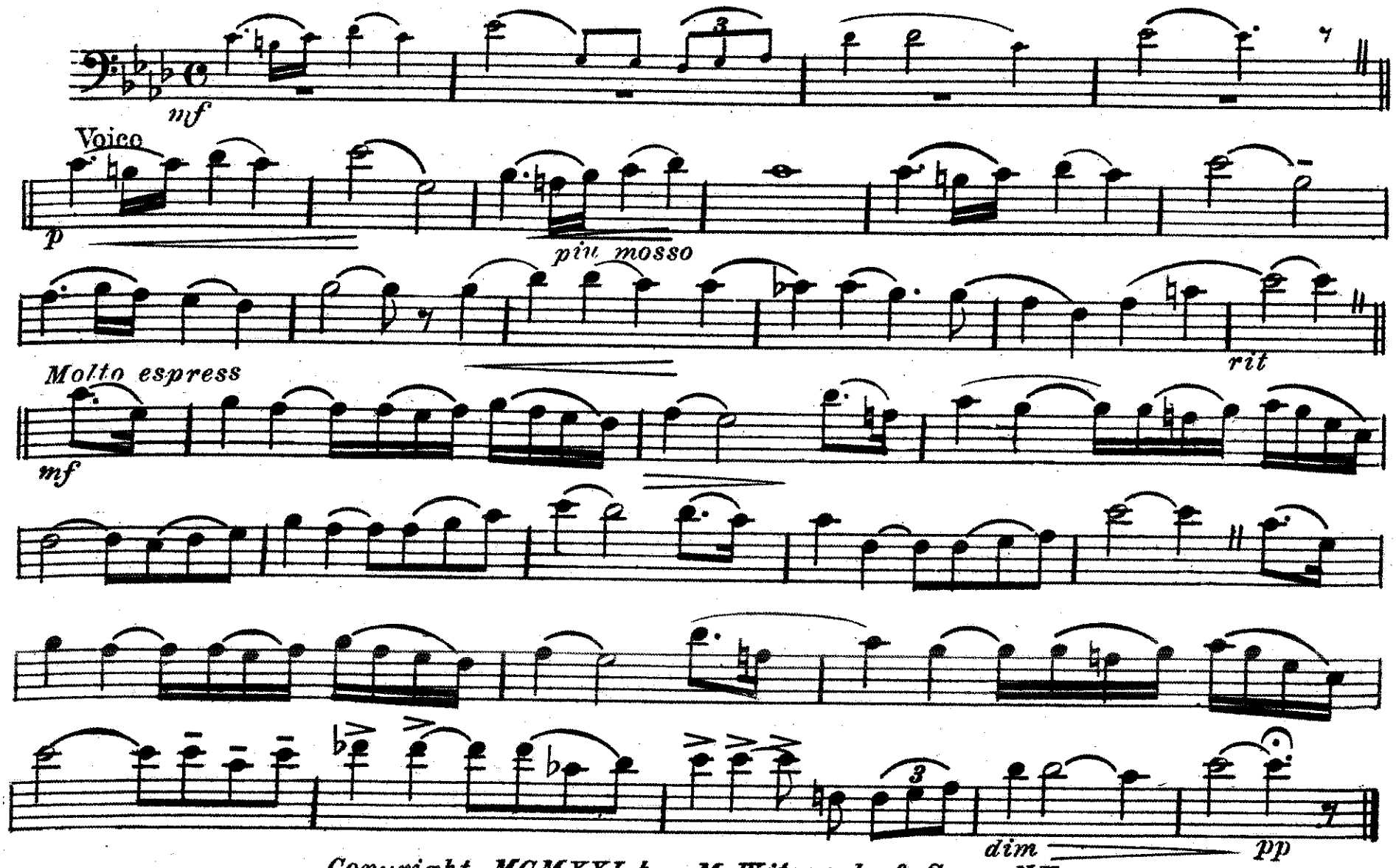

Copyright MCMXXI by M. Witmark & Sons, N.Y.
Internatioal Copyright Secured

I'll Forget You

D♭ Piccolo

ERNEST R. BALL

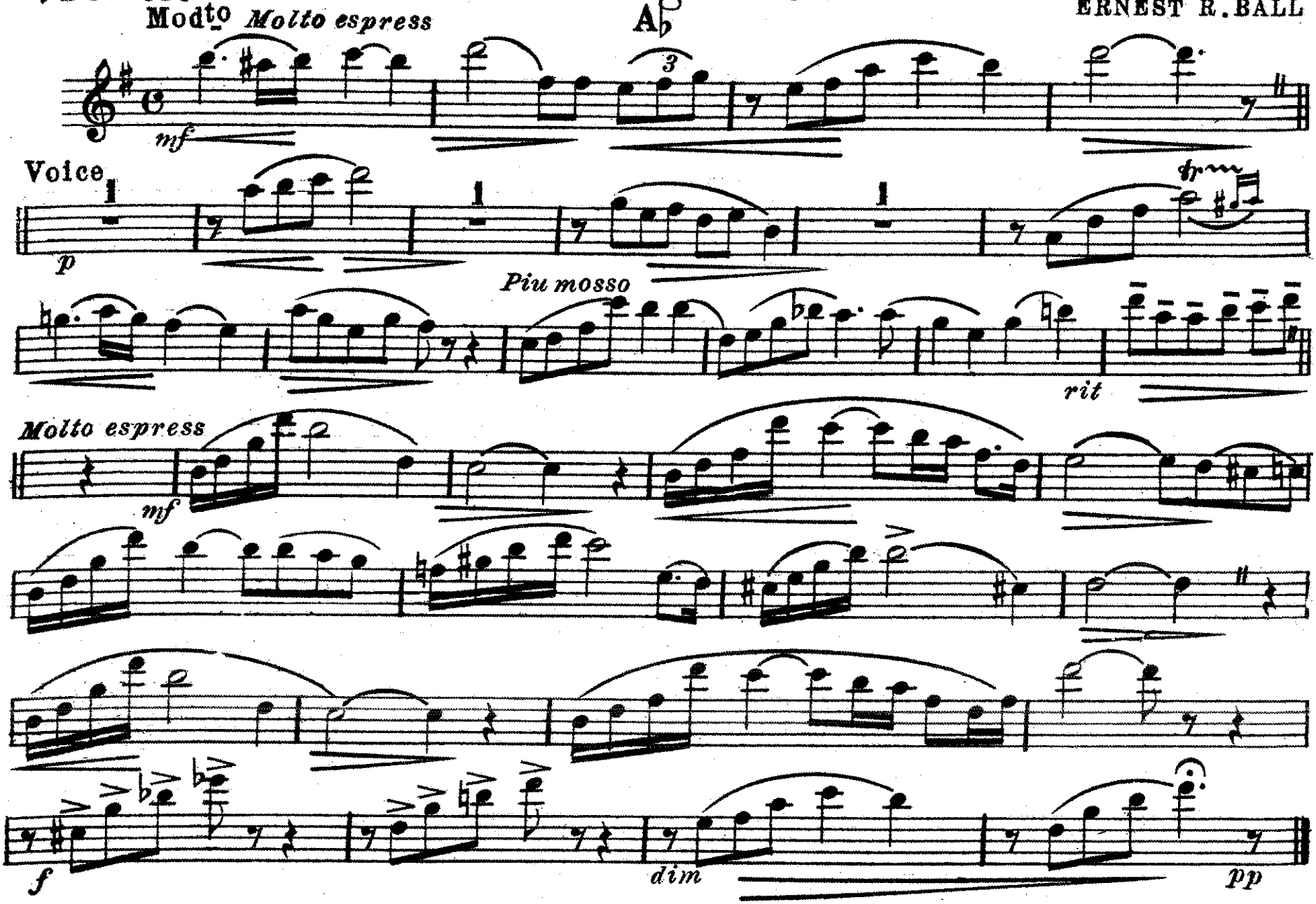

M. Witmark & Sons, N.Y.

I'll Forget You

A♭

C Flute

ERNEST R. BALL

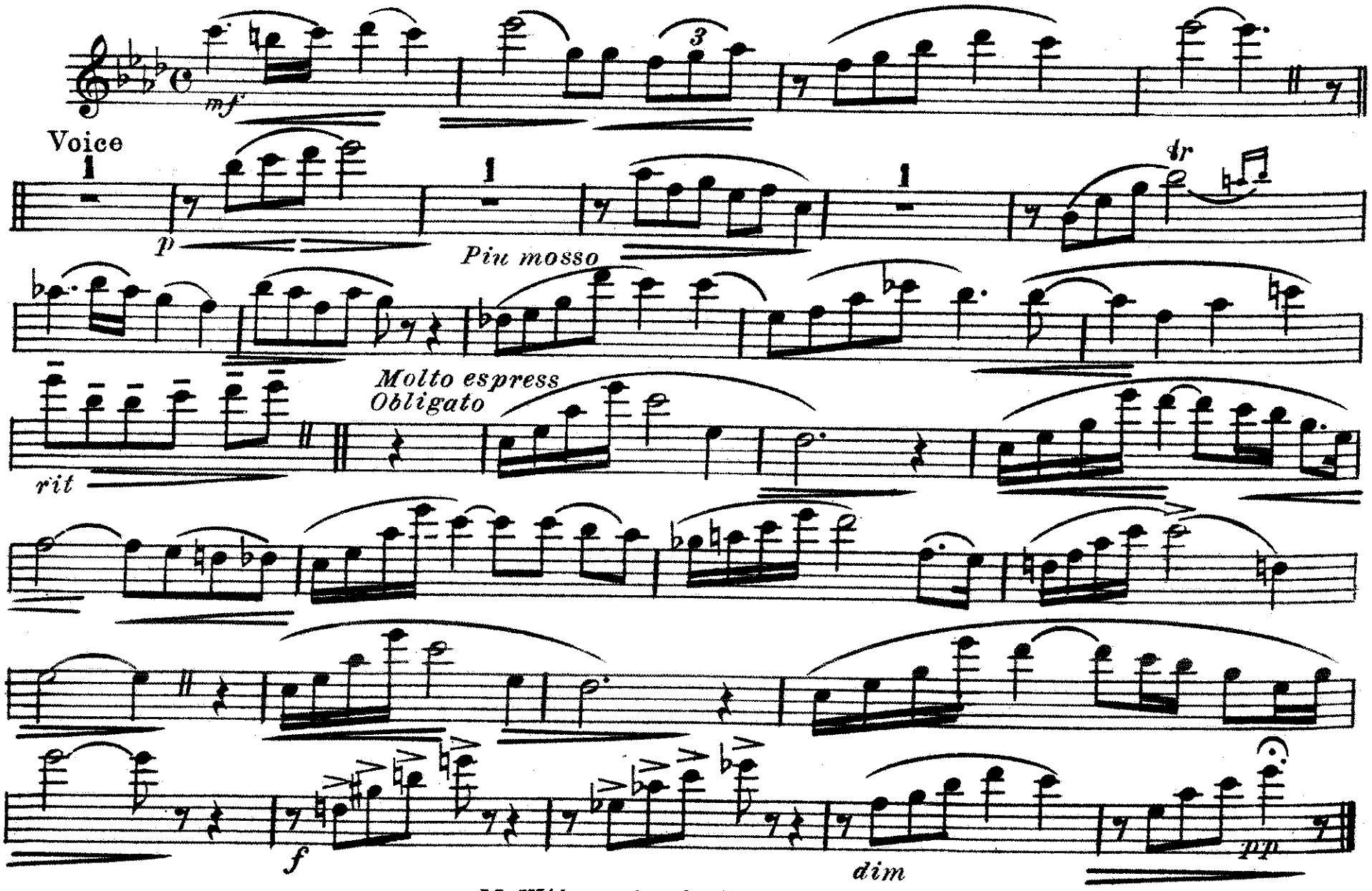

M. Witmark & Sons, N.Y.

I'll Forget You

Oboe — **A♭** — **ERNEST R. BALL**

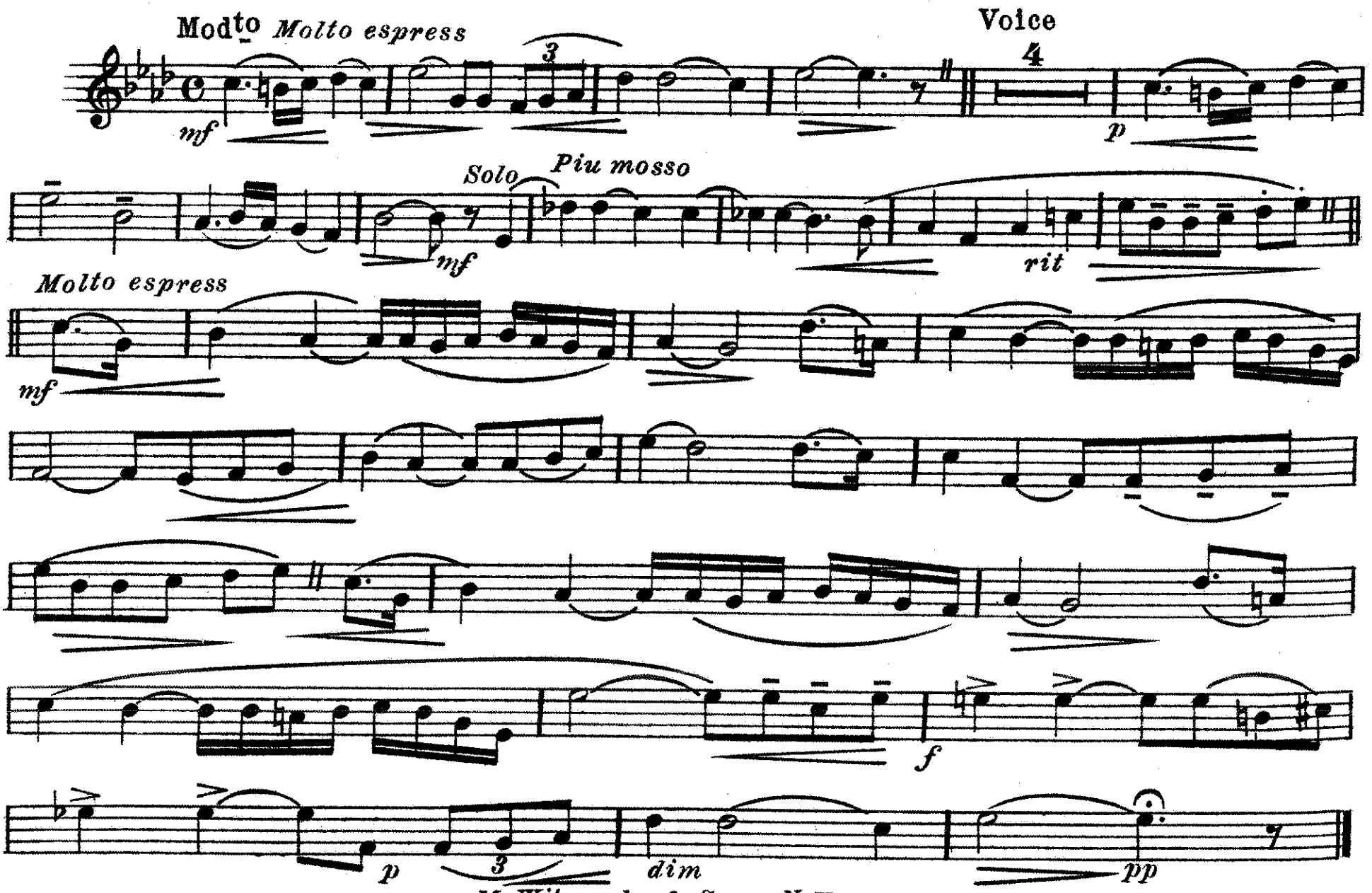

M. Witmark & Sons, N.Y.

I'll Forget You

Bassoon

A♭

ERNEST R. BALL

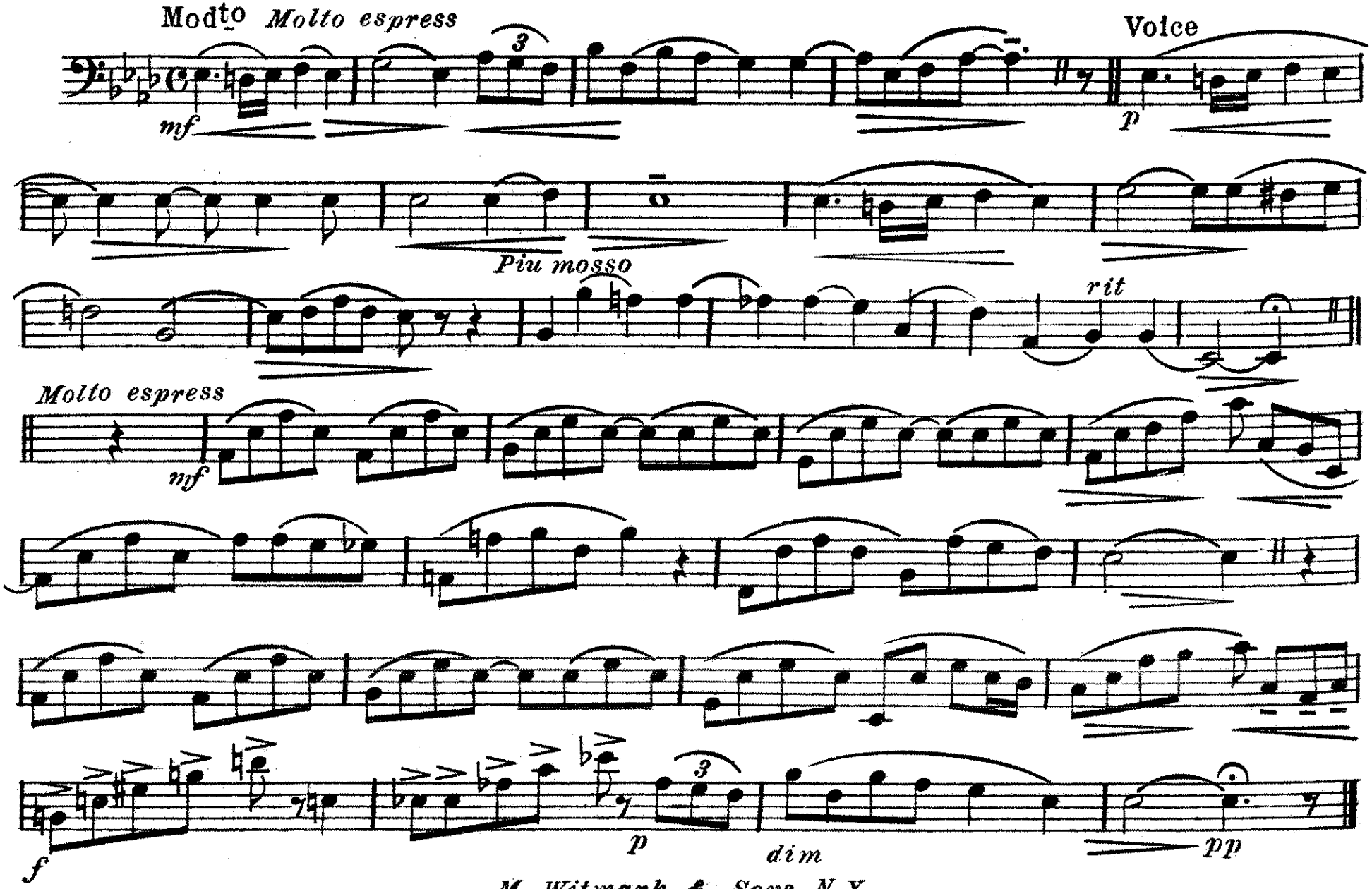

M. Witmark & Sons, N.Y.

E♭ Clarinet

I'll Forget You

A♭

ERNEST R. BALL

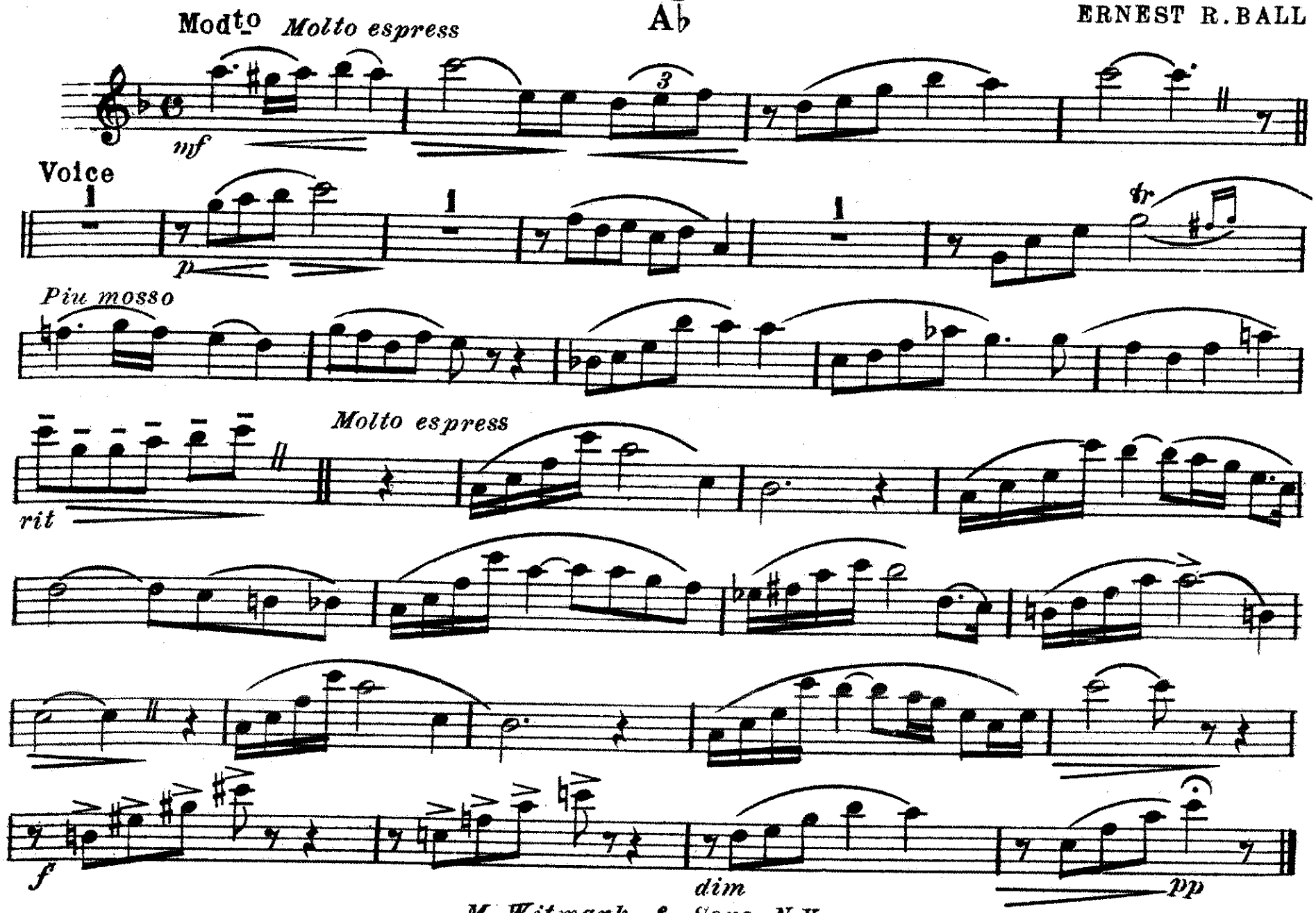

M. Witmark & Sons, N.Y.

Solo & 1st B♭ Clarinet

I'll Forget You

ERNEST R. BALL

Scored by Geo. J. Trinkaus

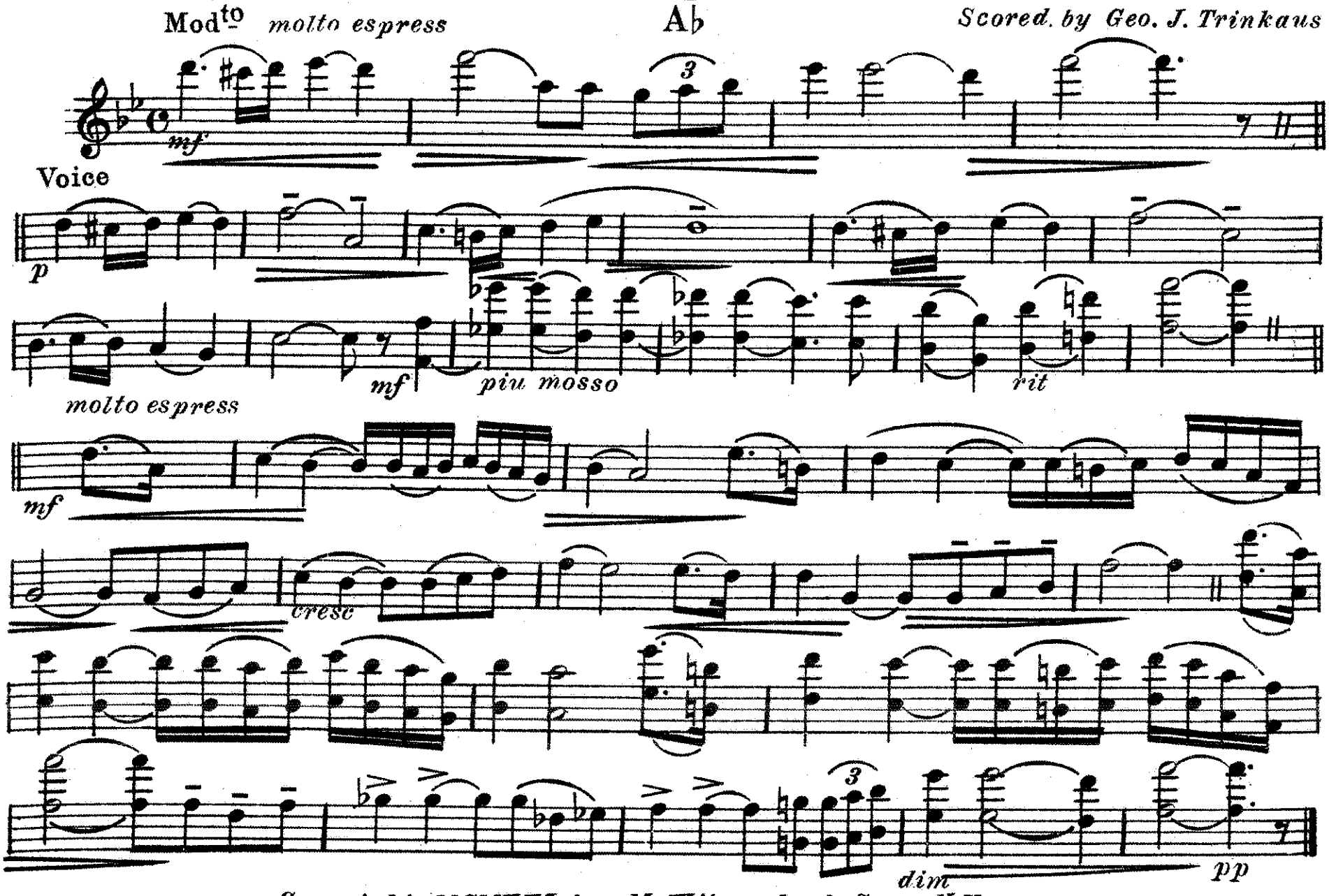

Copyright MCMXXI by M. Witmark & Sons, N.Y.
International Copyright Secured

I'll Forget You

2nd B♭ Clarinet

A♭

ERNEST R. BALL

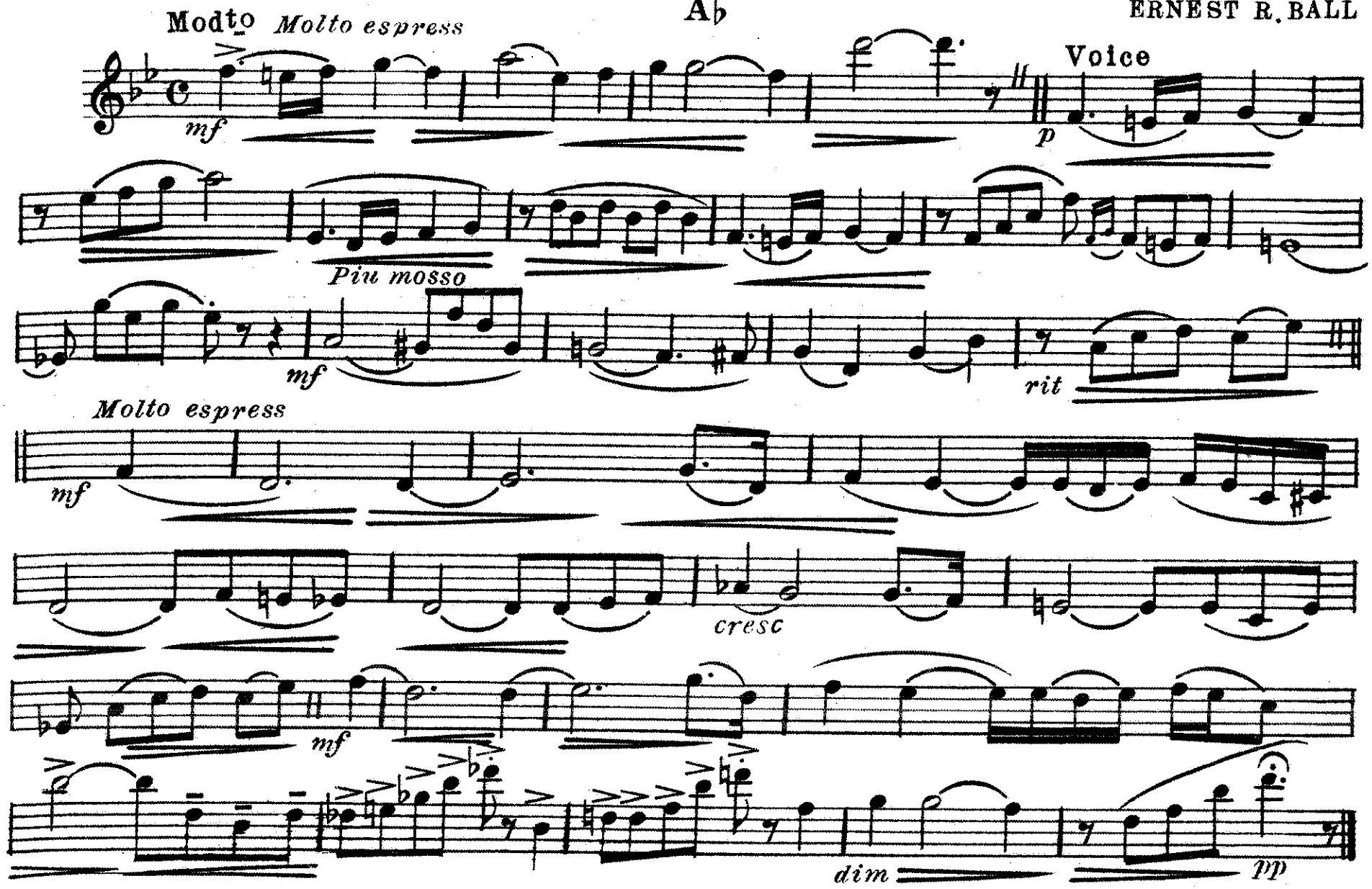

M. Witmark & Sons, N.Y.

3rd B♭ Clarinet

I'll Forget You

ERNEST R. BALL

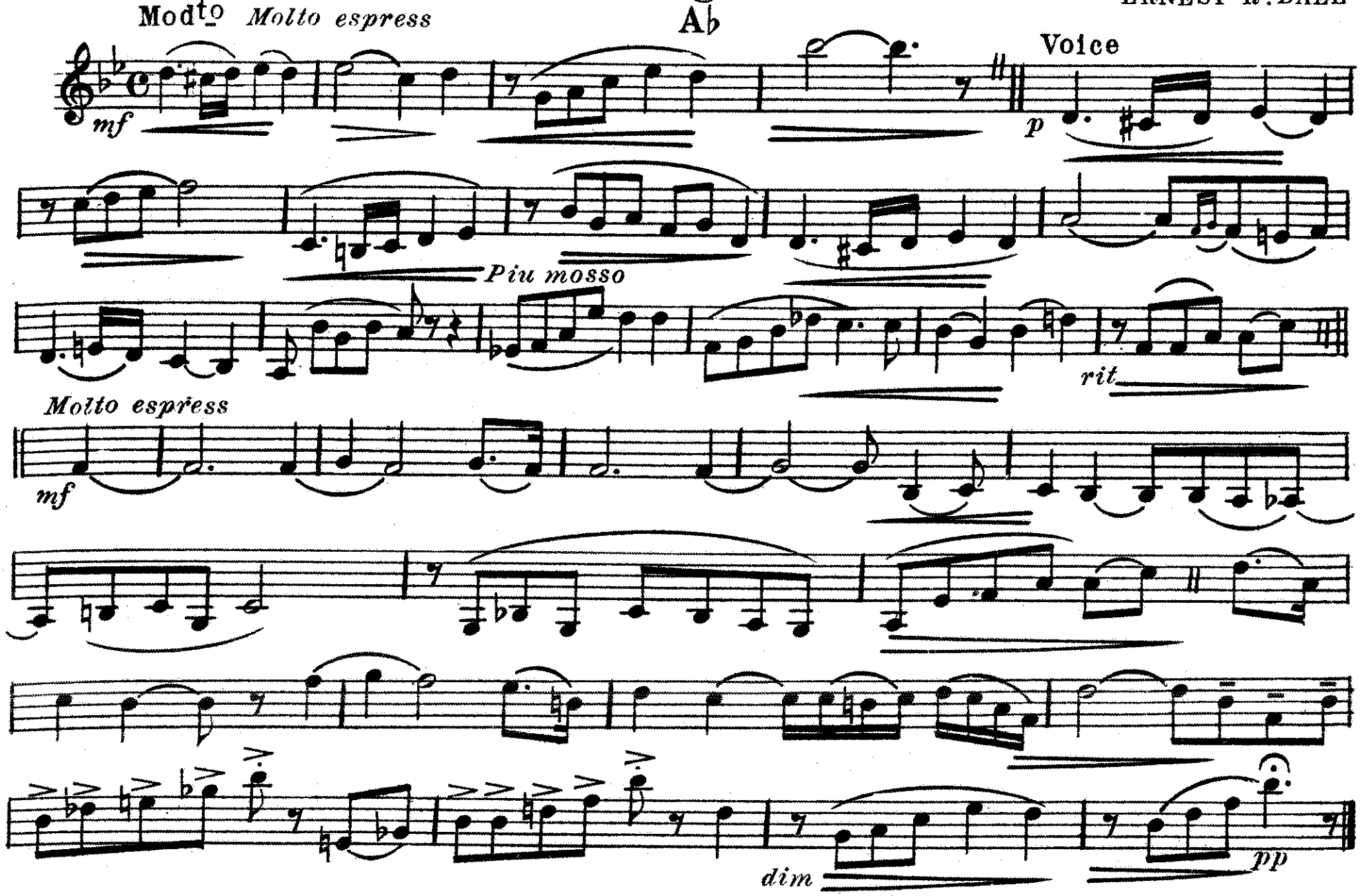

M. Witmark & Sons, N.Y.

I'll Forget You

B♭ Bass CLARINET

A♭

ERNEST R. BALL

Mod^to molto espress

mf

Voice

Bassoon

p

Bass

piu mosso

molto espress

Bassoon

mf

dim

pp

M. Witmark & Sons, N.Y.

I'll Forget You

B♭ Soprano Saxophone

A♭

ERNEST R. BALL

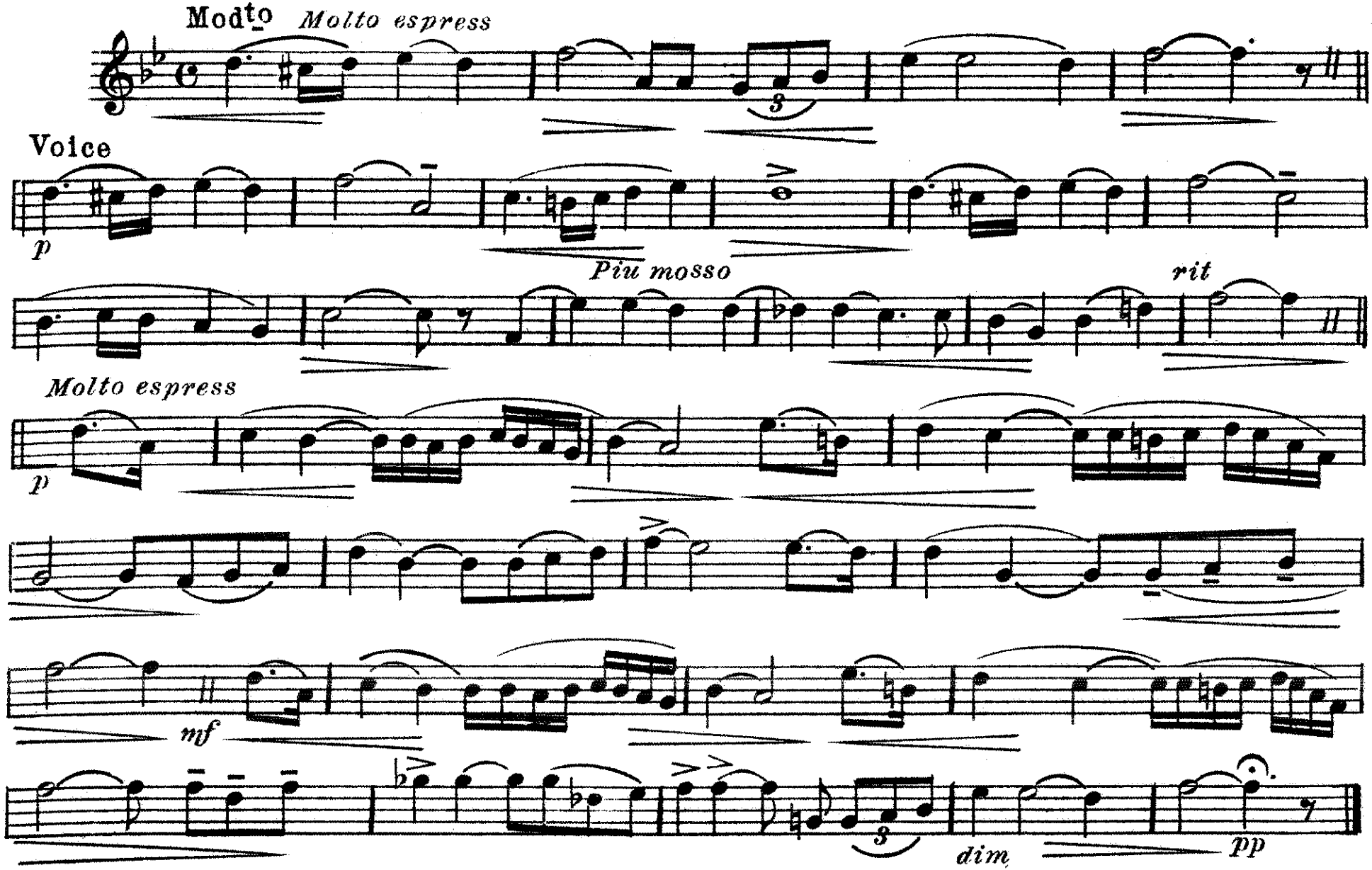

M. Witmark & Sons, N.Y.

I'll Forget You

Eb Alto Saxophone

Ab

ERNEST R. BALL

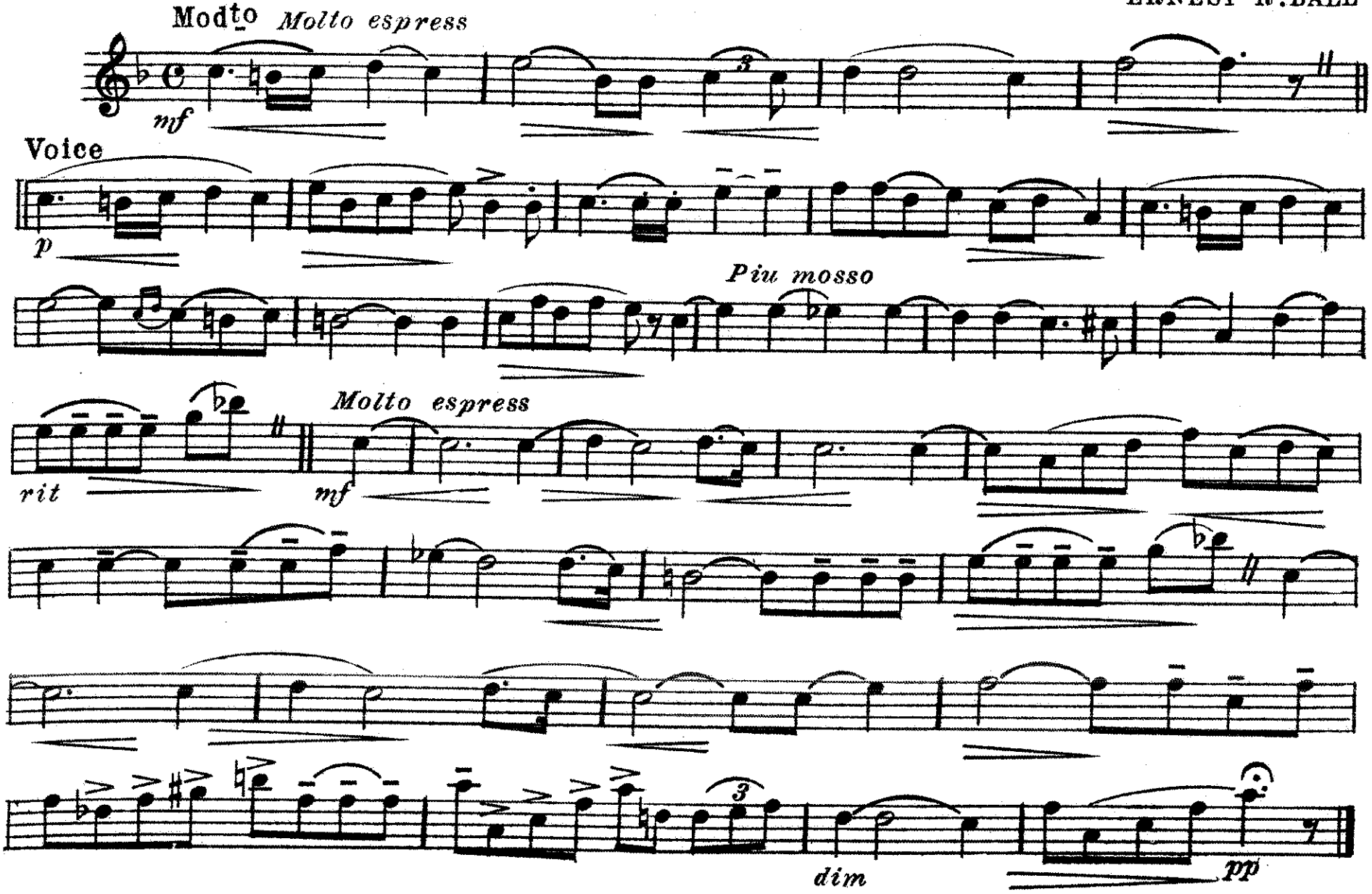

M. Witmark & Sons, N.Y.

I'll Forget You

B♭ Tenor Saxophone A♭ ERNEST R. BALL

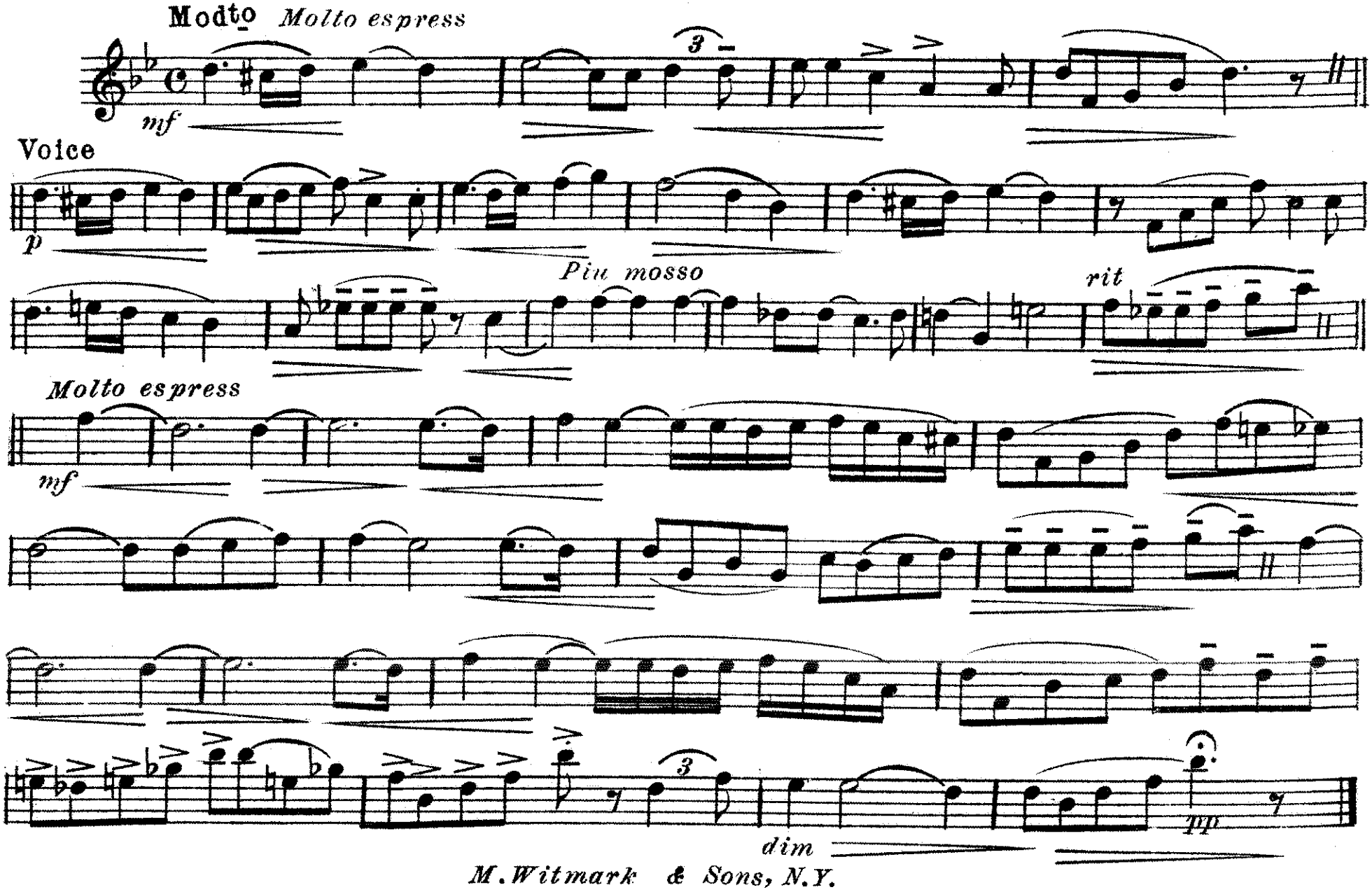

M. Witmark & Sons, N.Y.

I'll Forget You

E♭ Baritone Saxophone

A♭

ERNEST R. BALL

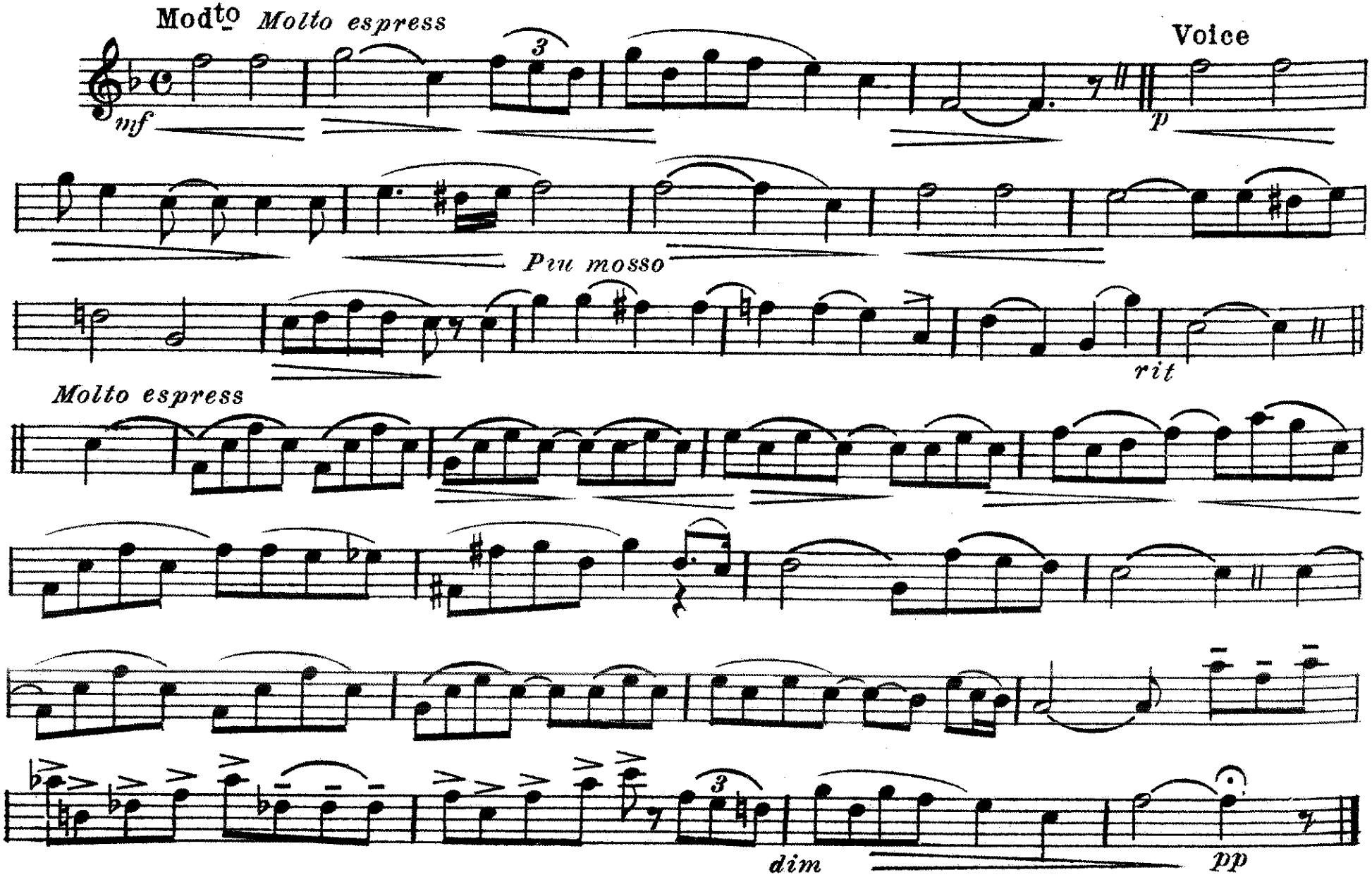

M. Witmark & Sons, N.Y.

I'll Forget You

1st B♭ Cornet

A♭

ERNEST R. BALL

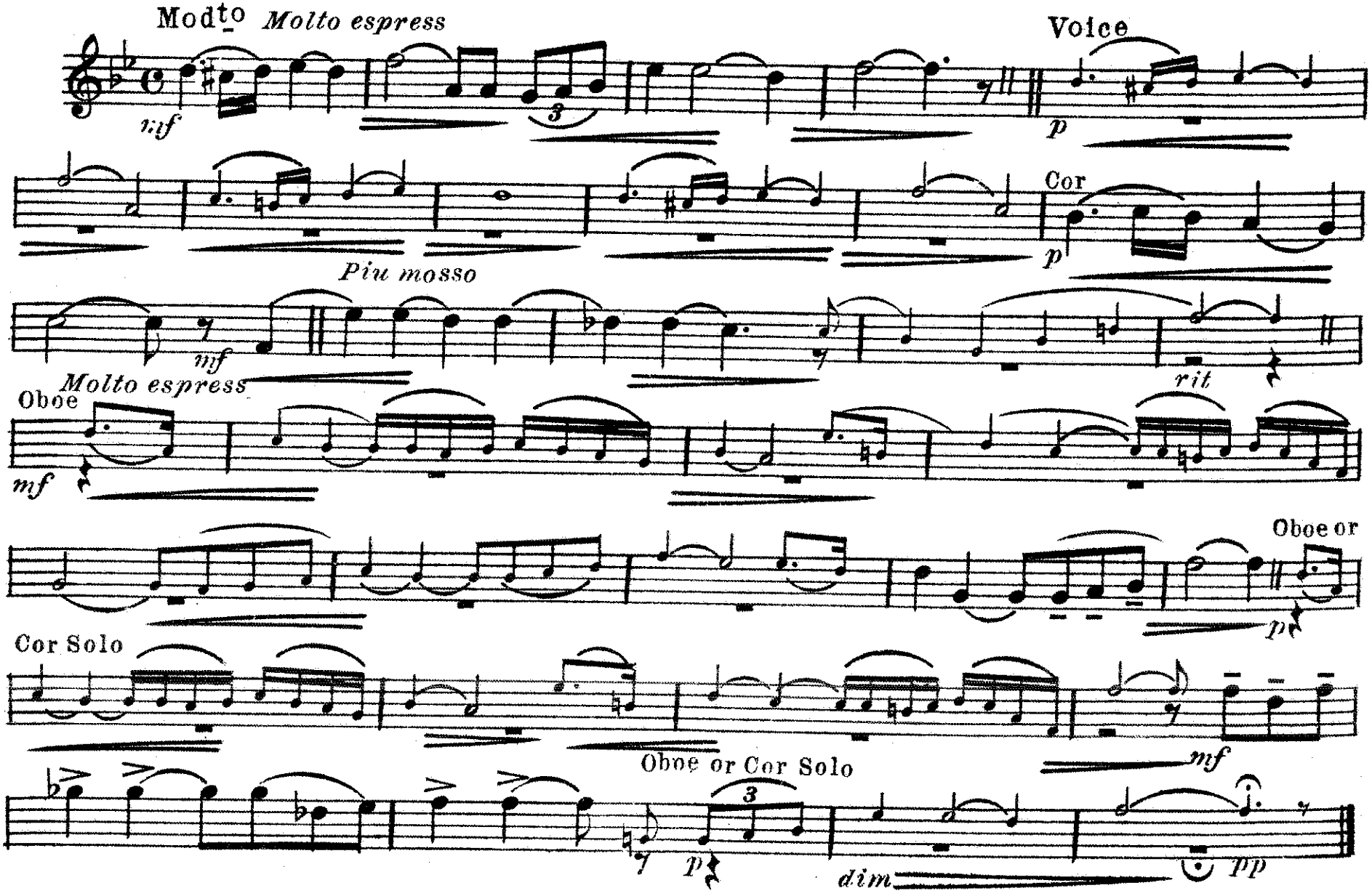

M. Witmark & Sons, N.Y.

I'll Forget You

2nd & 3rd B♭ Cornets

A♭

ERNEST R. BALL

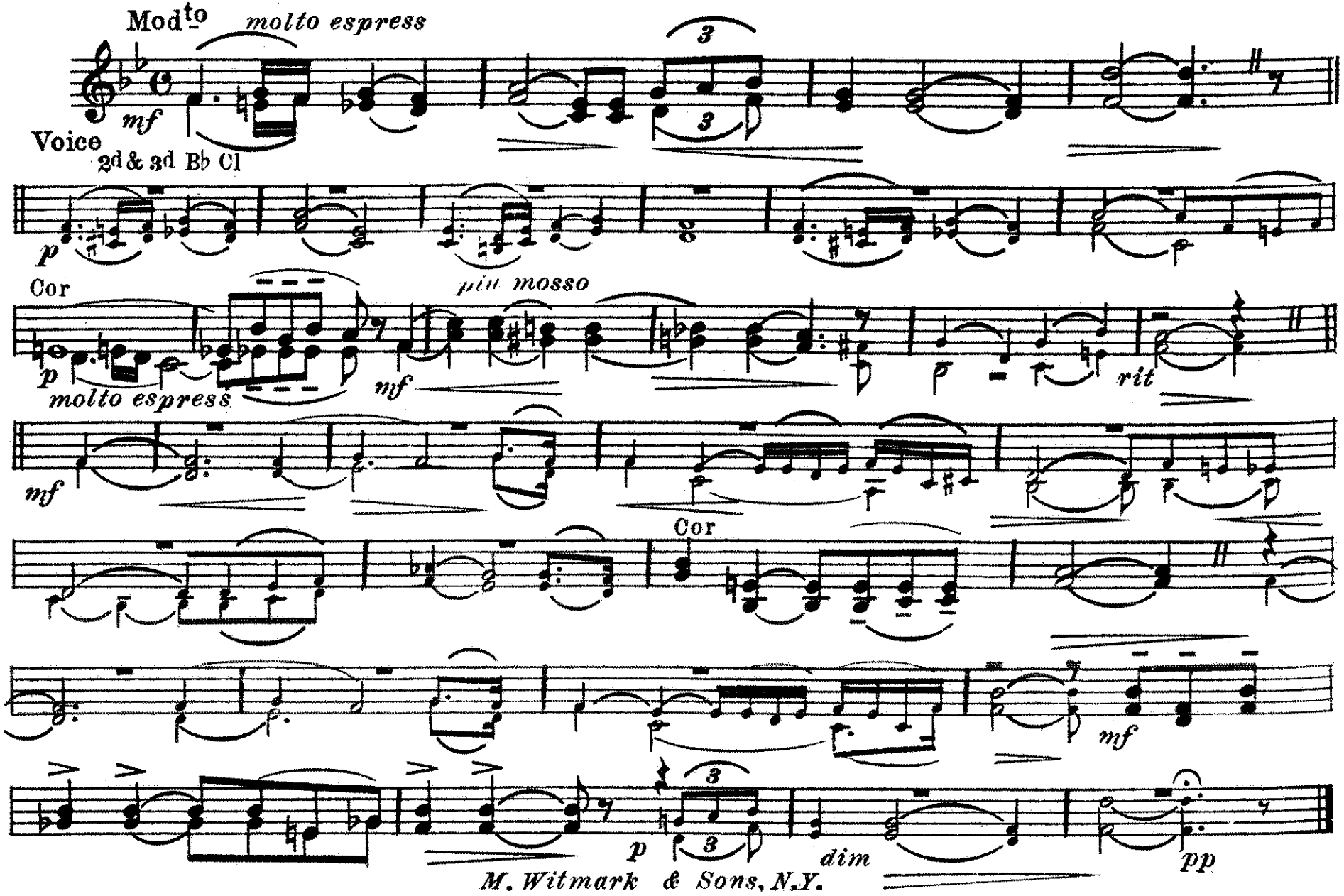

M. Witmark & Sons, N.Y.

I'll Forget You

1st & 2nd E♭ Altos
or Horns

A♭

ERNEST R. BALL

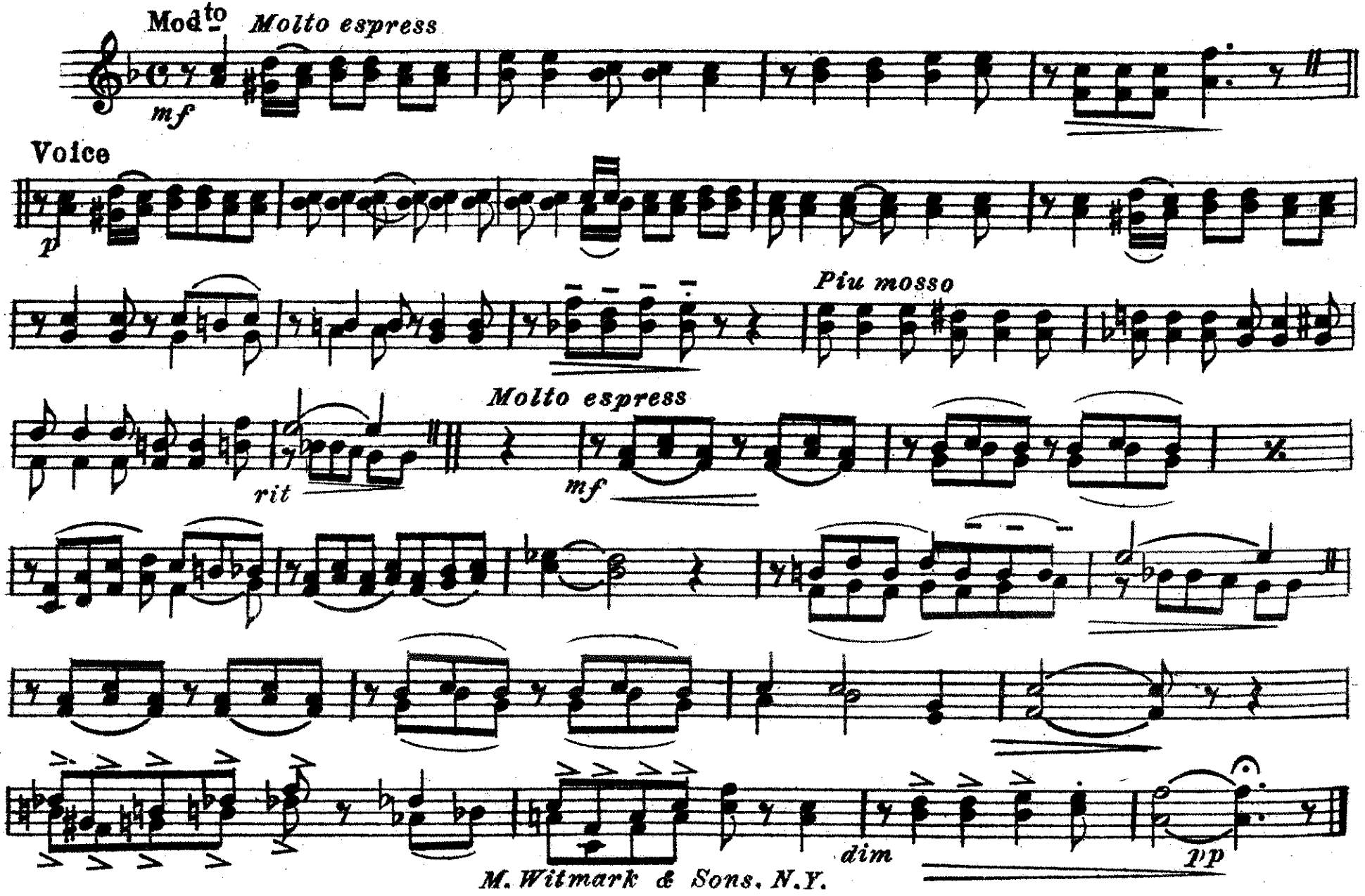

M. Witmark & Sons, N.Y.

3rd & 4th E♭ Altos
or Horns

I'll Forget You

A♭

ERNEST R. BALL

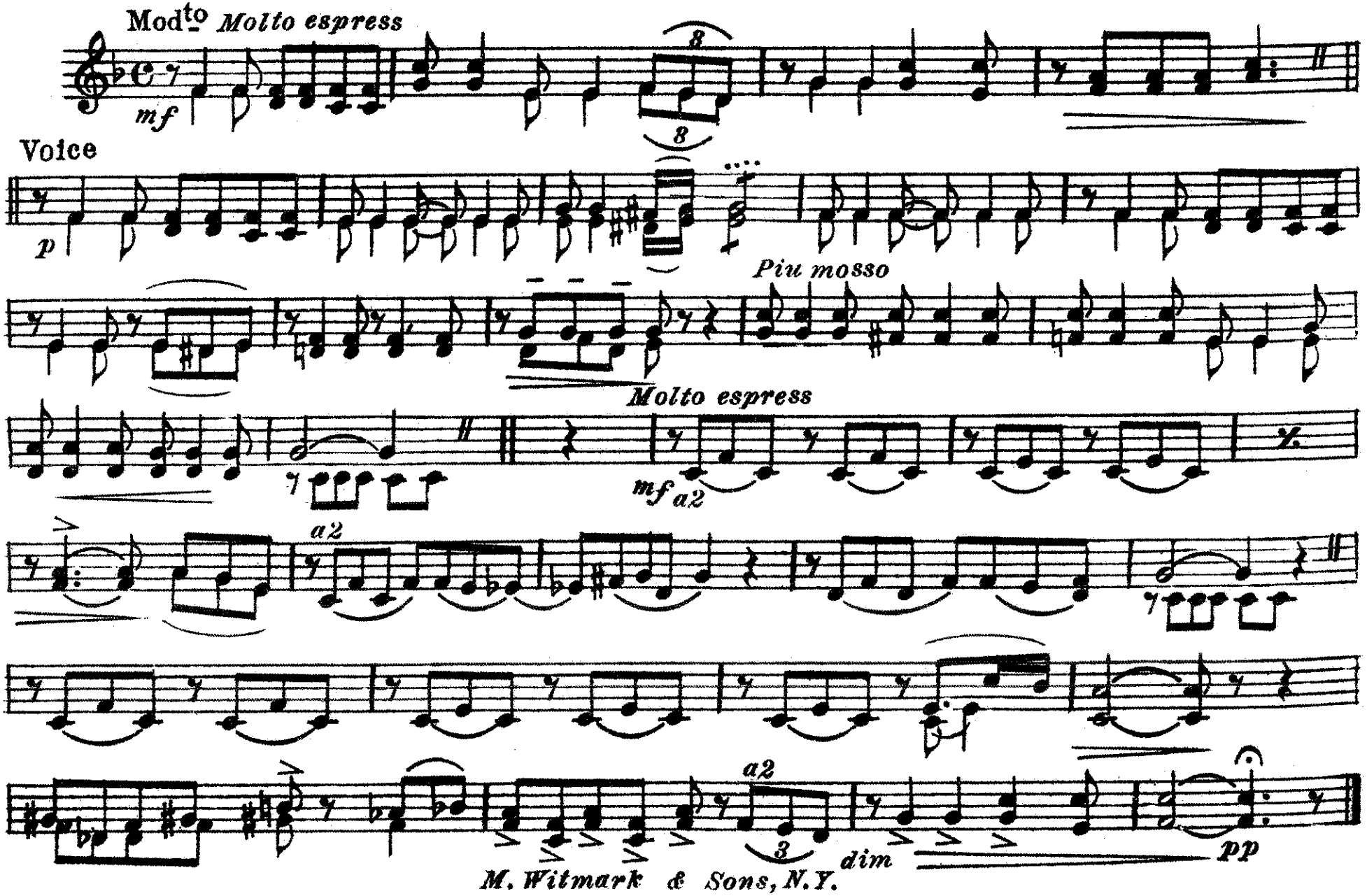

M. Witmark & Sons, N.Y.

1st & 2nd Trombone

I'll Forget You

ERNEST R. BALL

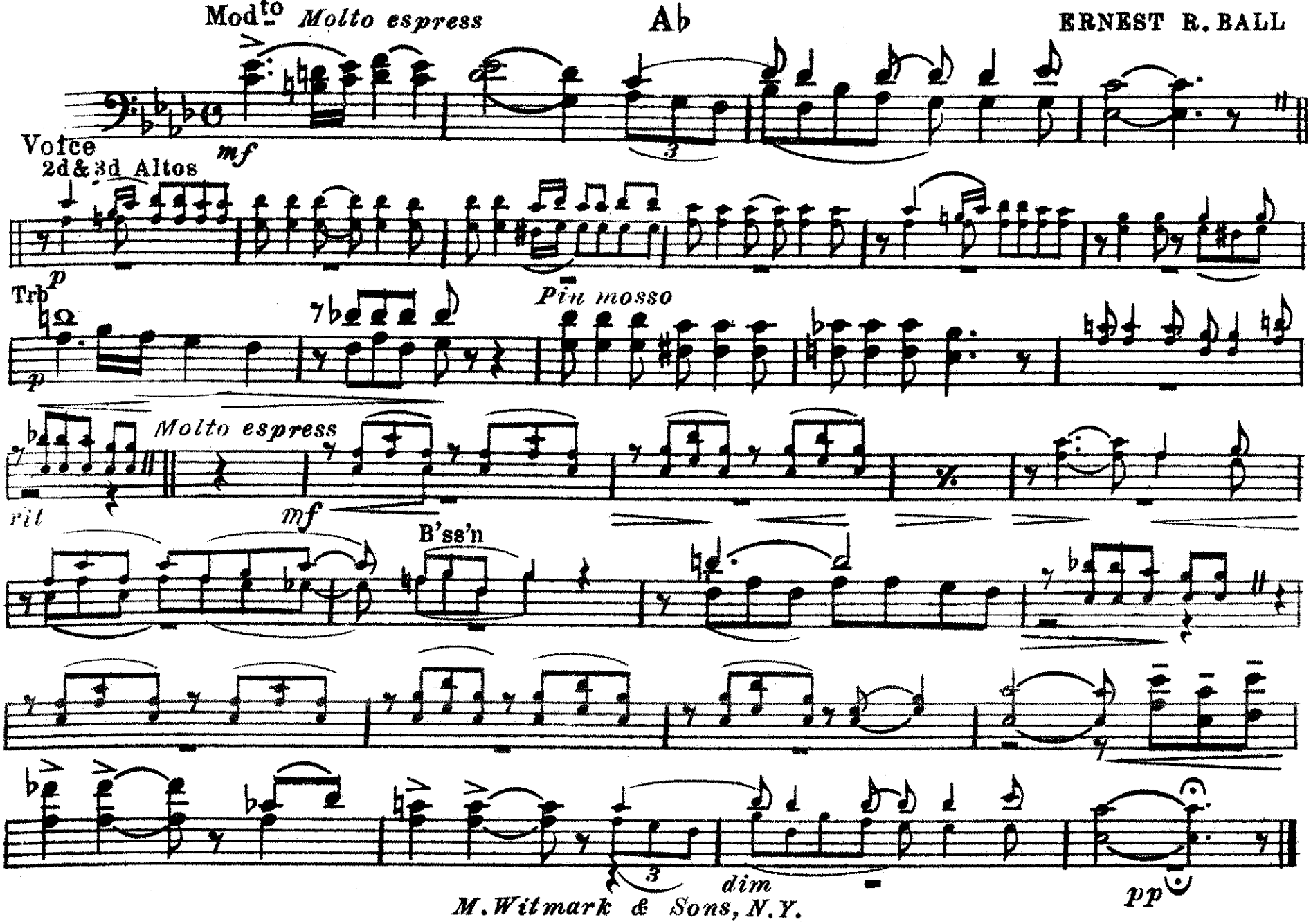

M. Witmark & Sons, N.Y.

I'll Forget You

A♭

3rd Trombone

ERNEST R. BALL

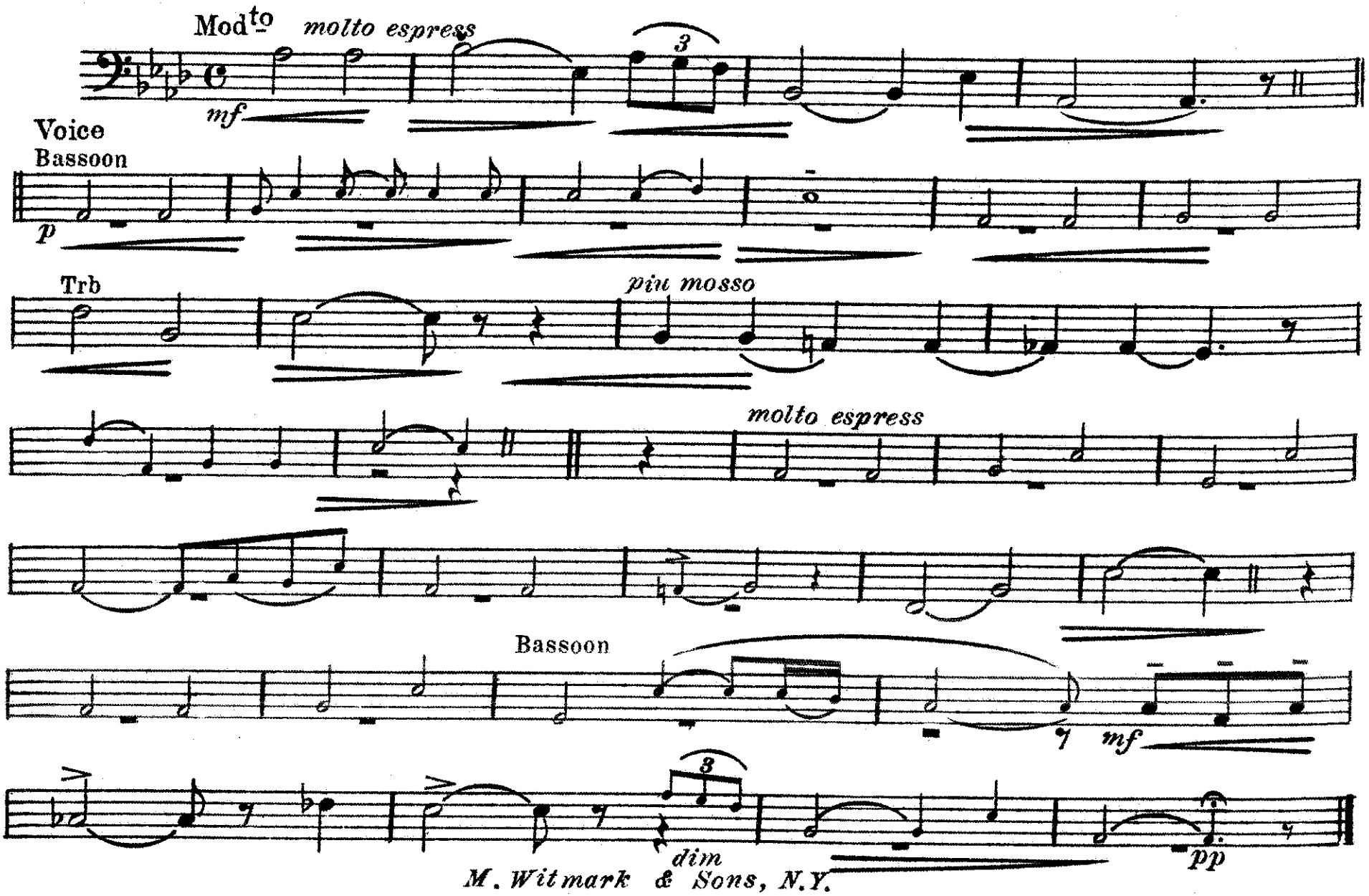

M. Witmark & Sons, N.Y.

I'll Forget You

1st & 2nd B♭ Tenors

ERNEST R. BALL

A♭

Mod^to Molto espress

mf

3

Voice

2d & 3d Altos

p

Tenors

p

Piu mosso

Molto espress

B'ss'n

3

dim

pp

M. Witmark & Sons. N.Y.

I'll Forget You

B♭ Bass

A♭

ERNEST R. BALL

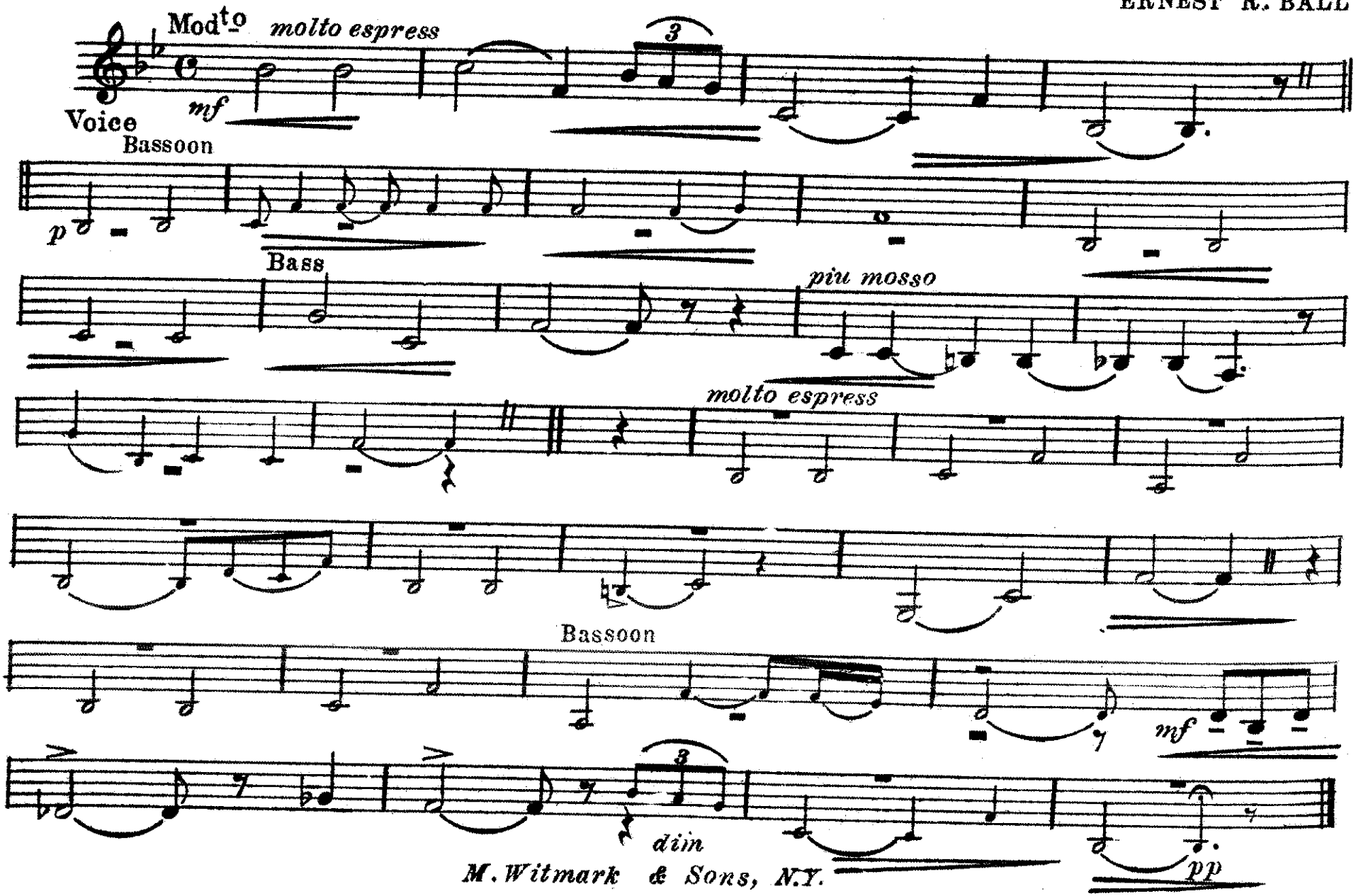

M. Witmark & Sons, N.Y.

Baritone

I'll Forget You

ERNEST R. BALL

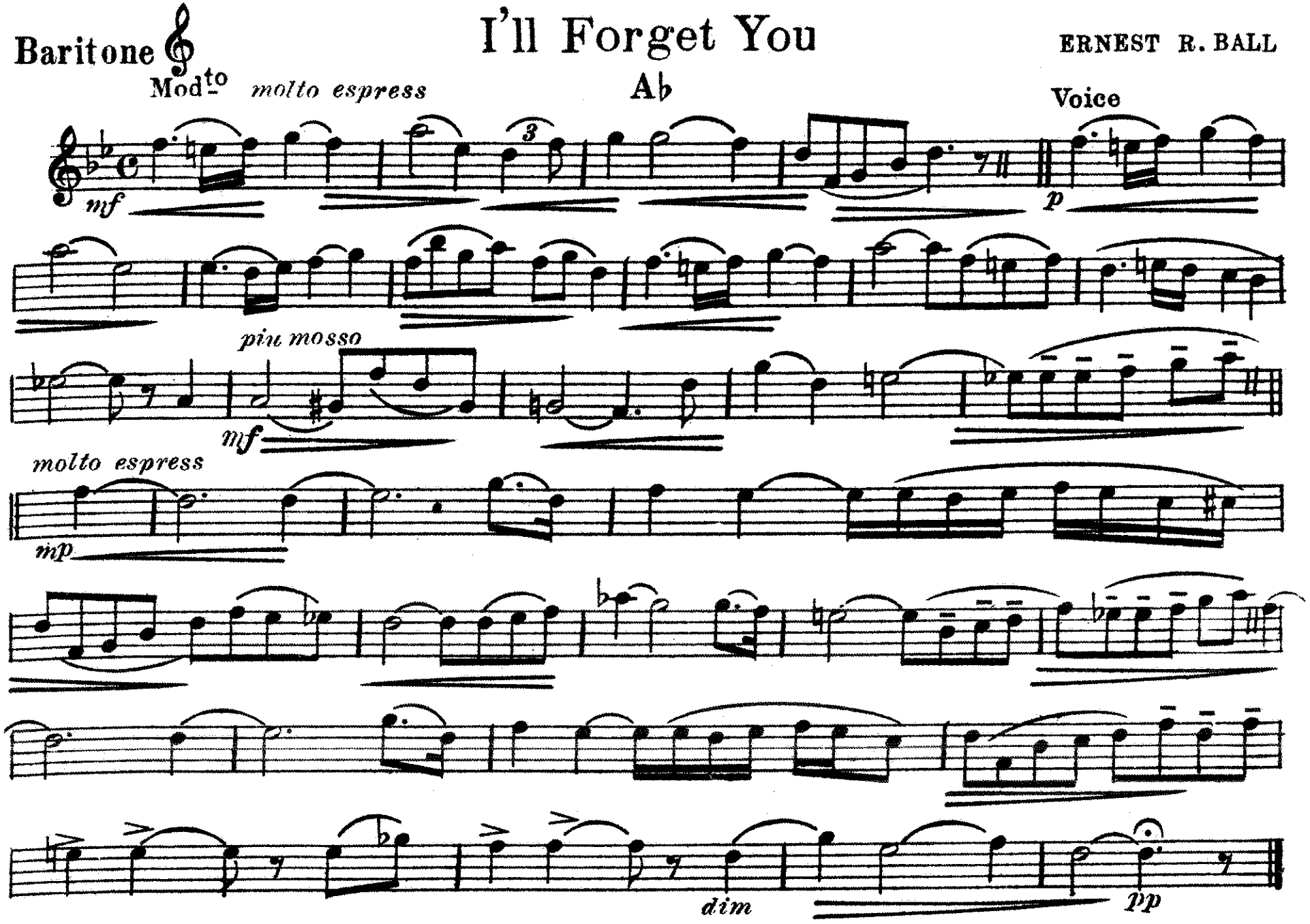

M. Witmark & Sons, N.Y.

I'll Forget You

Baritone

ERNEST R. BALL

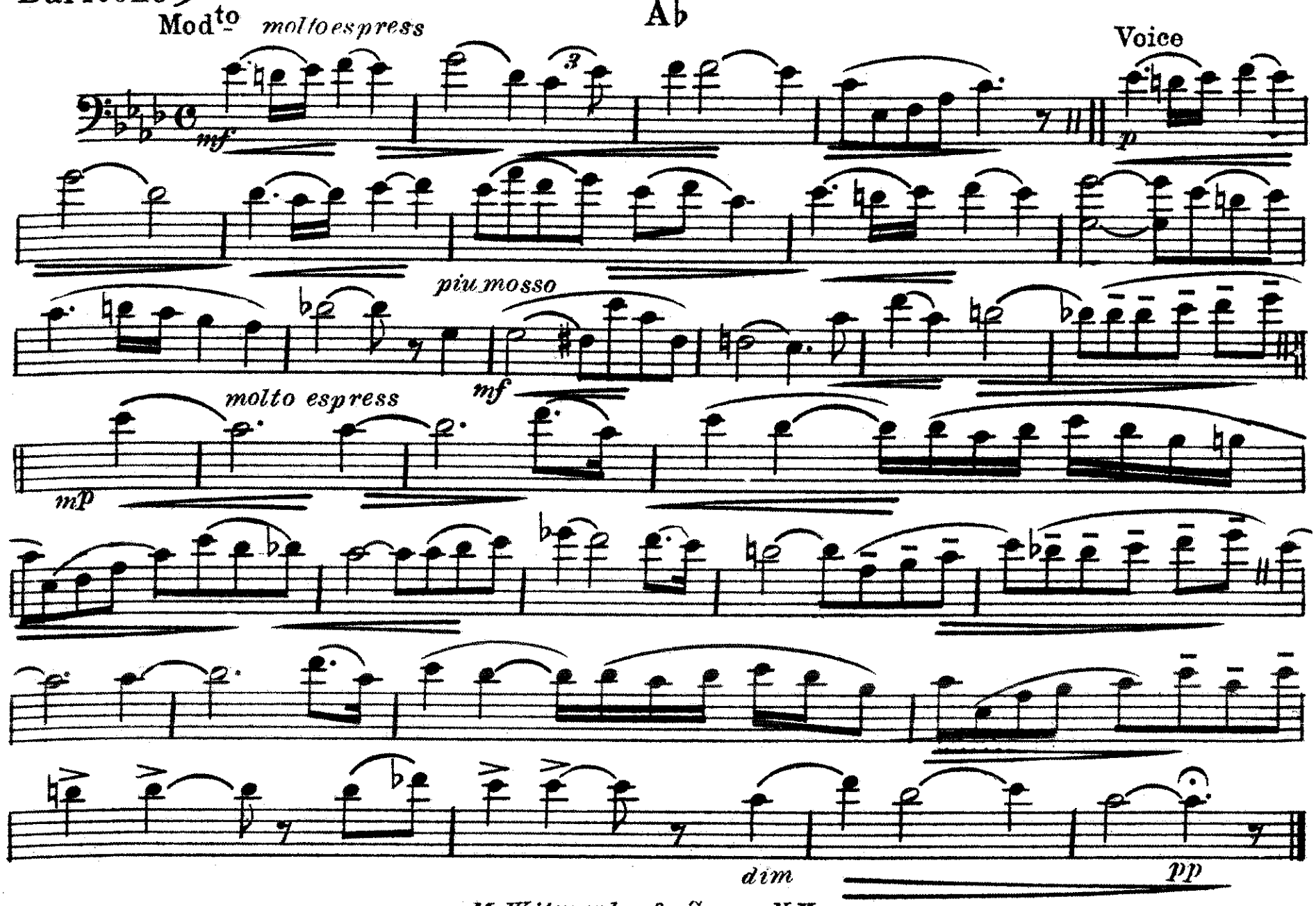

M. Witmark & Sons, N.Y.

I'll Forget You

Basses

A♭

ERNEST R. BALL

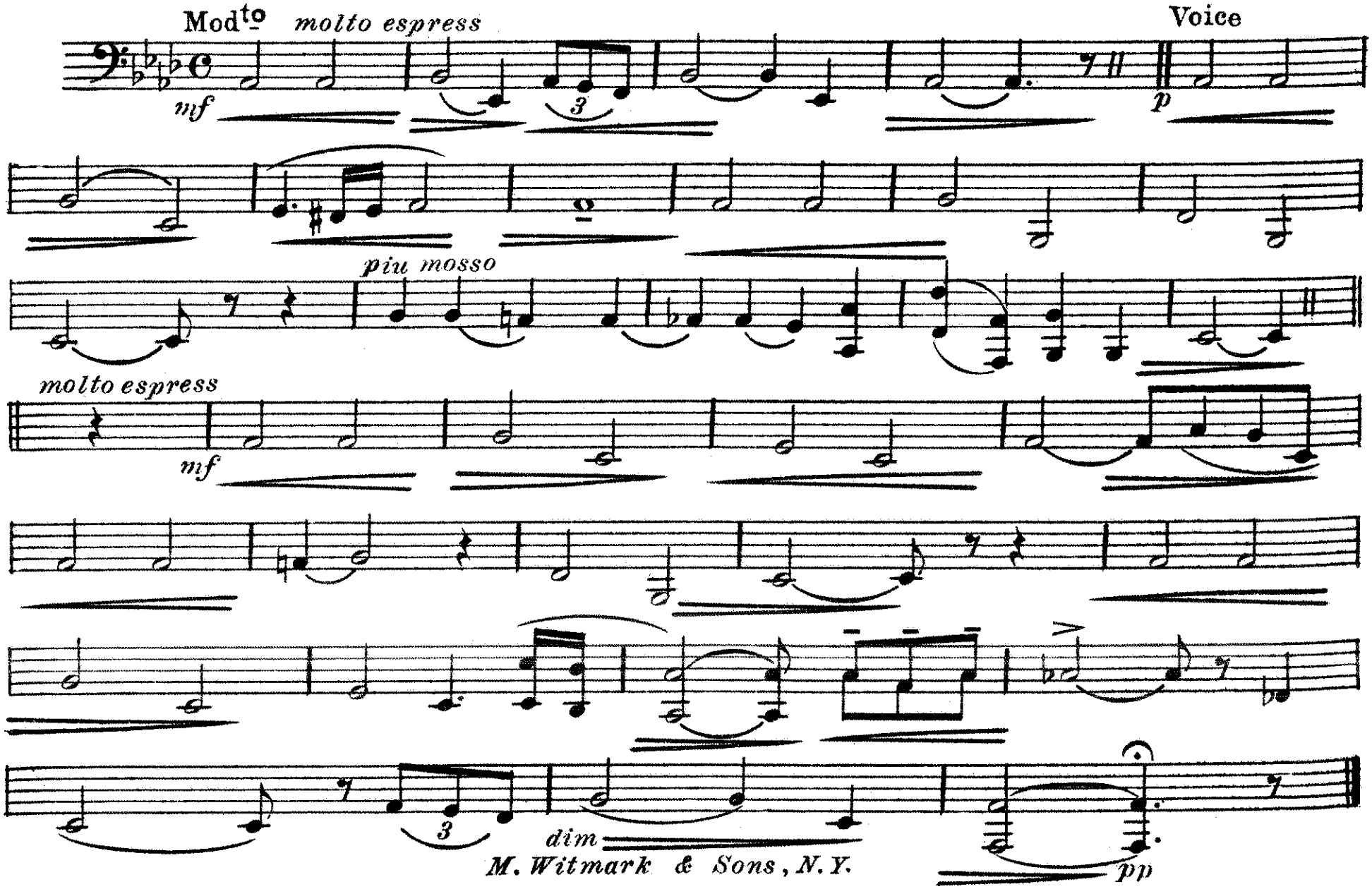

M. Witmark & Sons, N.Y.

I'll Forget You

A♭

Tympani E♭ - A♭

ERNEST R BALL

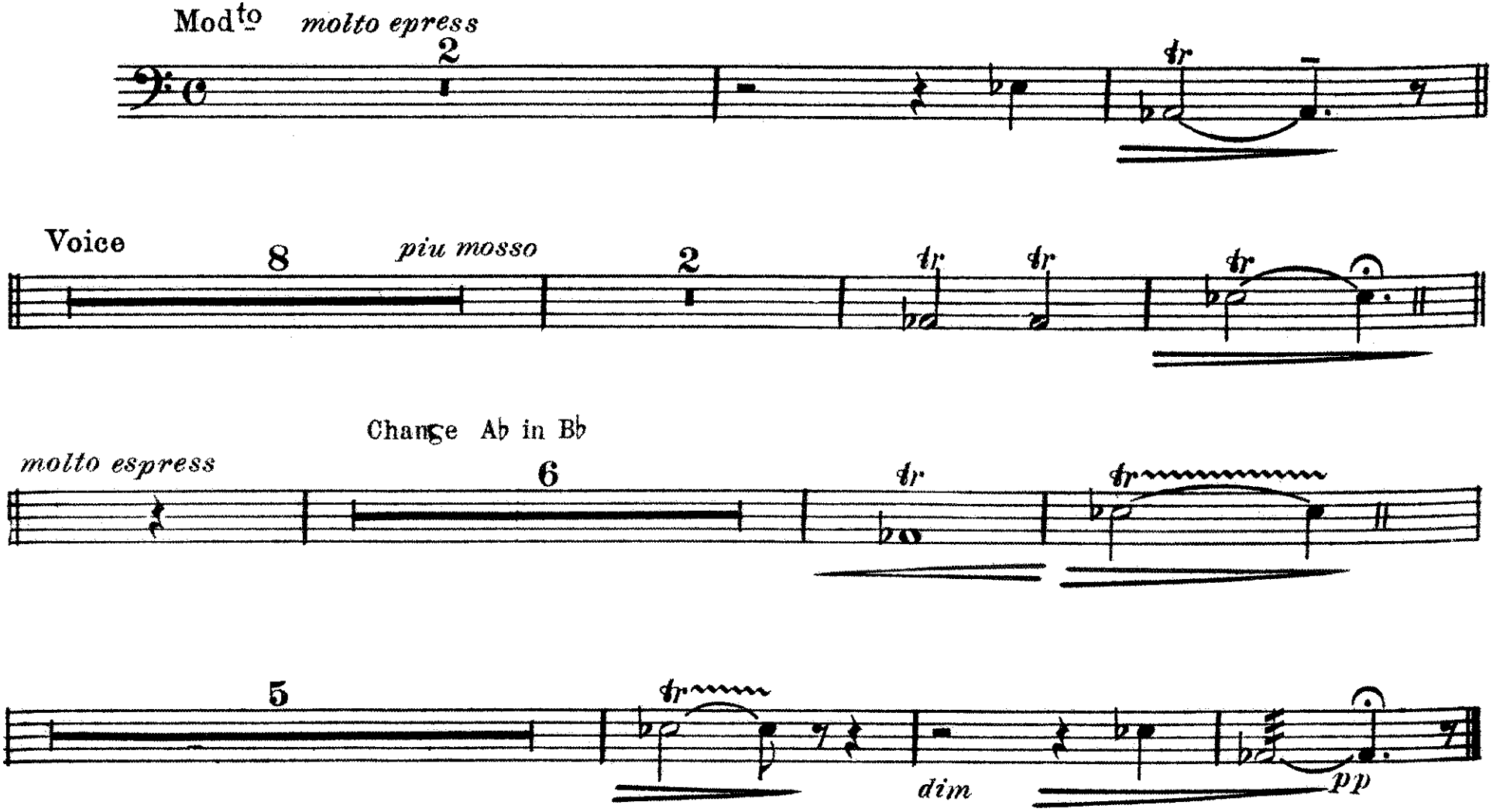

M. Witmark & Sons, N.Y.