March "Independentia"

Conductor

R. B. HALL

Q 1908

Cors

add Wood

ff

Horns, Trbs

Basses

f

Trbs

Horns play after beats

ff

Horns

1

2

Con 8vas

ff

(Horns sust.)

Trb.

15910-11¼ Copyright renewed 1922 by Isabella Hall-Philbrook, Carl Fischer, assignee
Copyright 1895 by Carl Fischer, New York

Printed in U.S.A.

Horns sust.

Trbs

1

2 1st Hn, Cls, Sax.

sffz

B.D. Solo

TRIO

Fls 8va

p

Trbs with Horns

Bar.

Horns, Trbs

Bar.

Horns, Trbs

Bar.

1

Horns, Trbs

2

Horns, Trbs

Con 8vas

ff

All Basses (Hns)

Conductor

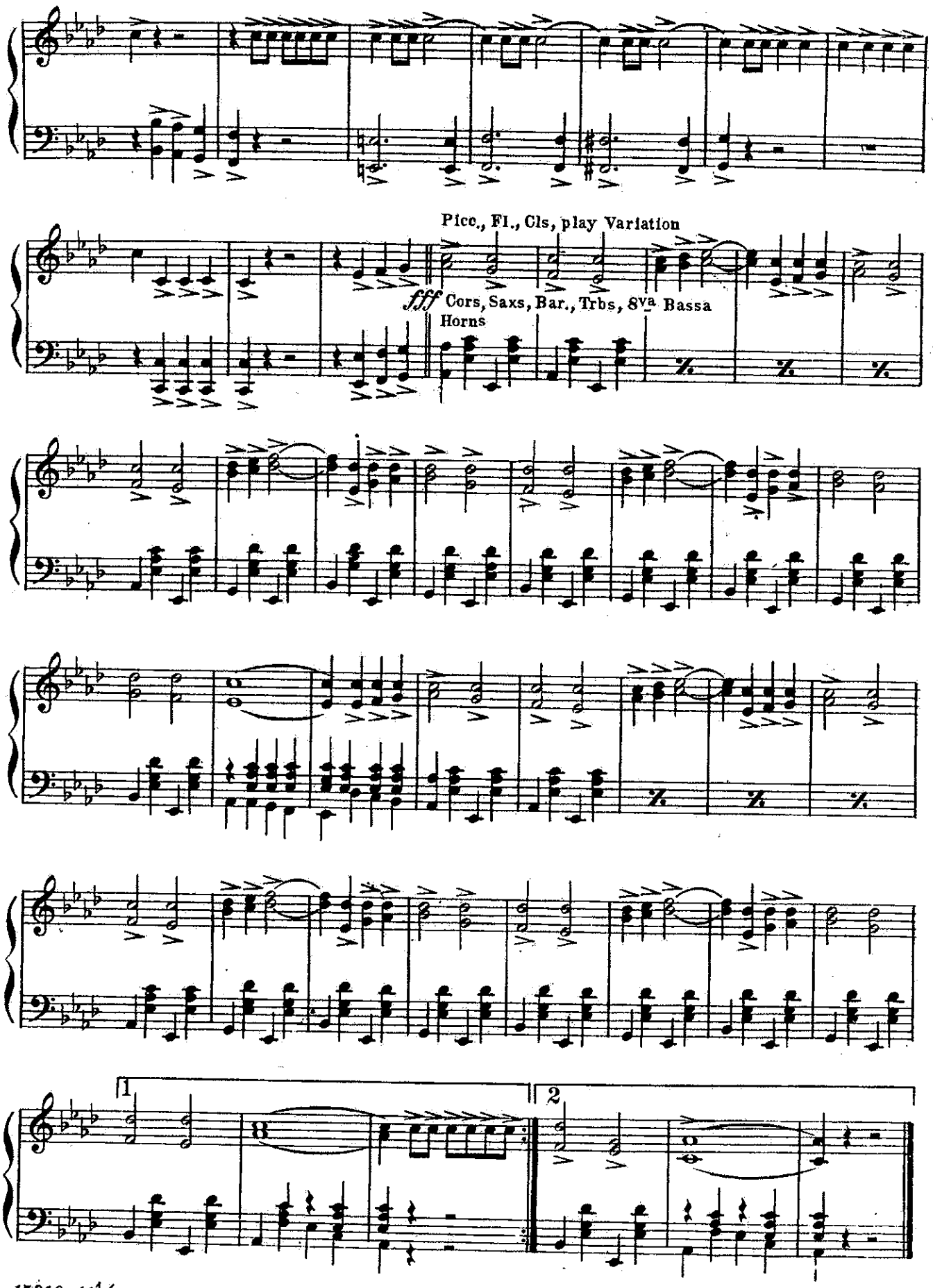
Picc., Fl., Cls, play Variation
fff Cors, Saxs, Bar., Trbs, 8va Bassa
Horns
1
2

D♭ PICCOLO

March "Independentia."

R. B. HALL.

Am: St. J'l

1908

ff *f* *ff*

TRIO.

p *ff* *fff*

Carl Fischer, New York.

March "Independentia"

R. B. HALL

1st FLUTE and C PICCOLO

Q 1908

8va

ff

f

8va

ff

TRIO

p

ff

fff

Carl Fischer, Inc., New York

1st & 2nd OBOES

March "Independentia."

R. B. HALL.

1908

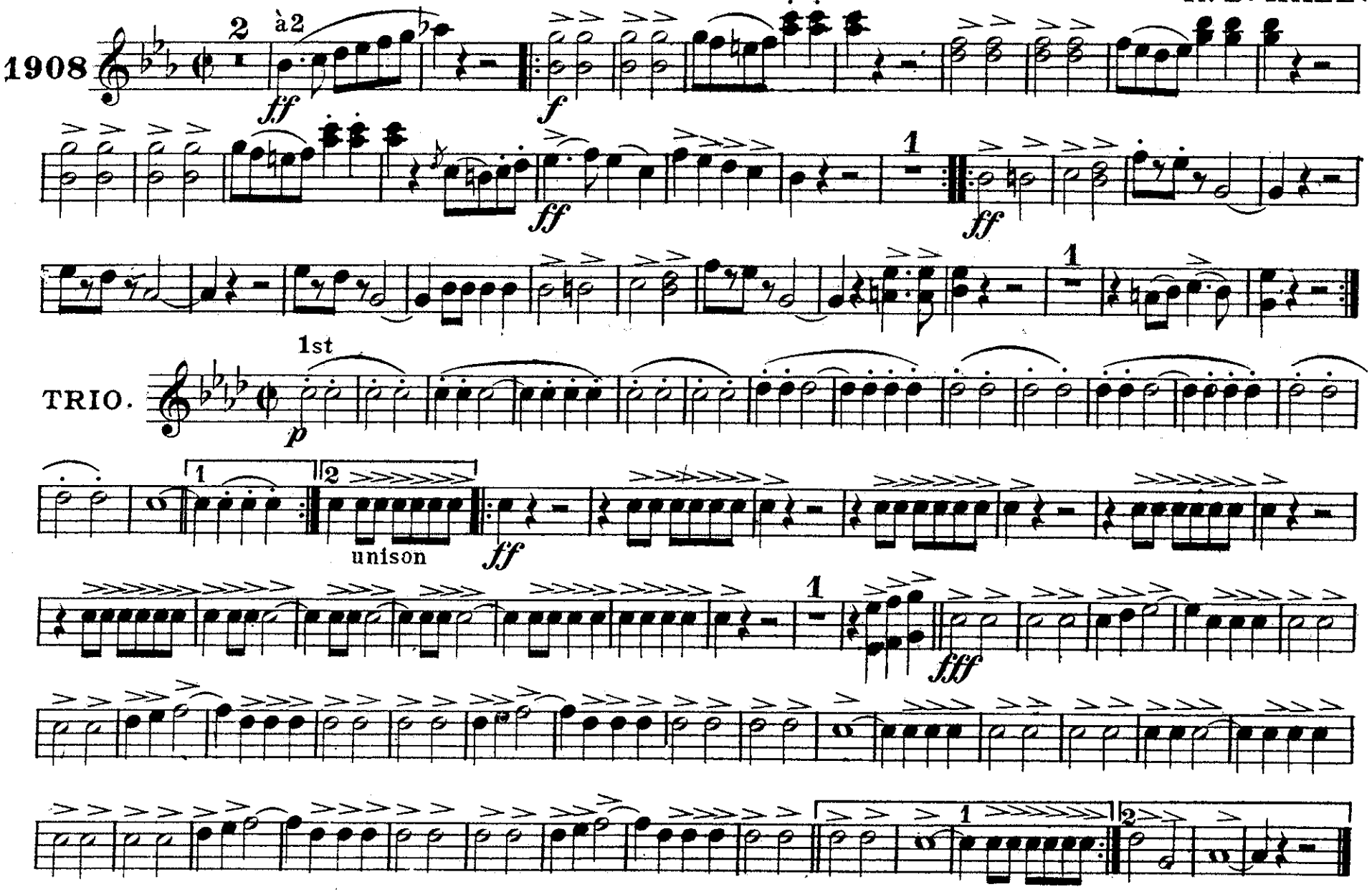

15910-11¼

Carl Fischer, New York.

March "Independentia."

1st & 2nd BASSOONS

R. B. HALL.

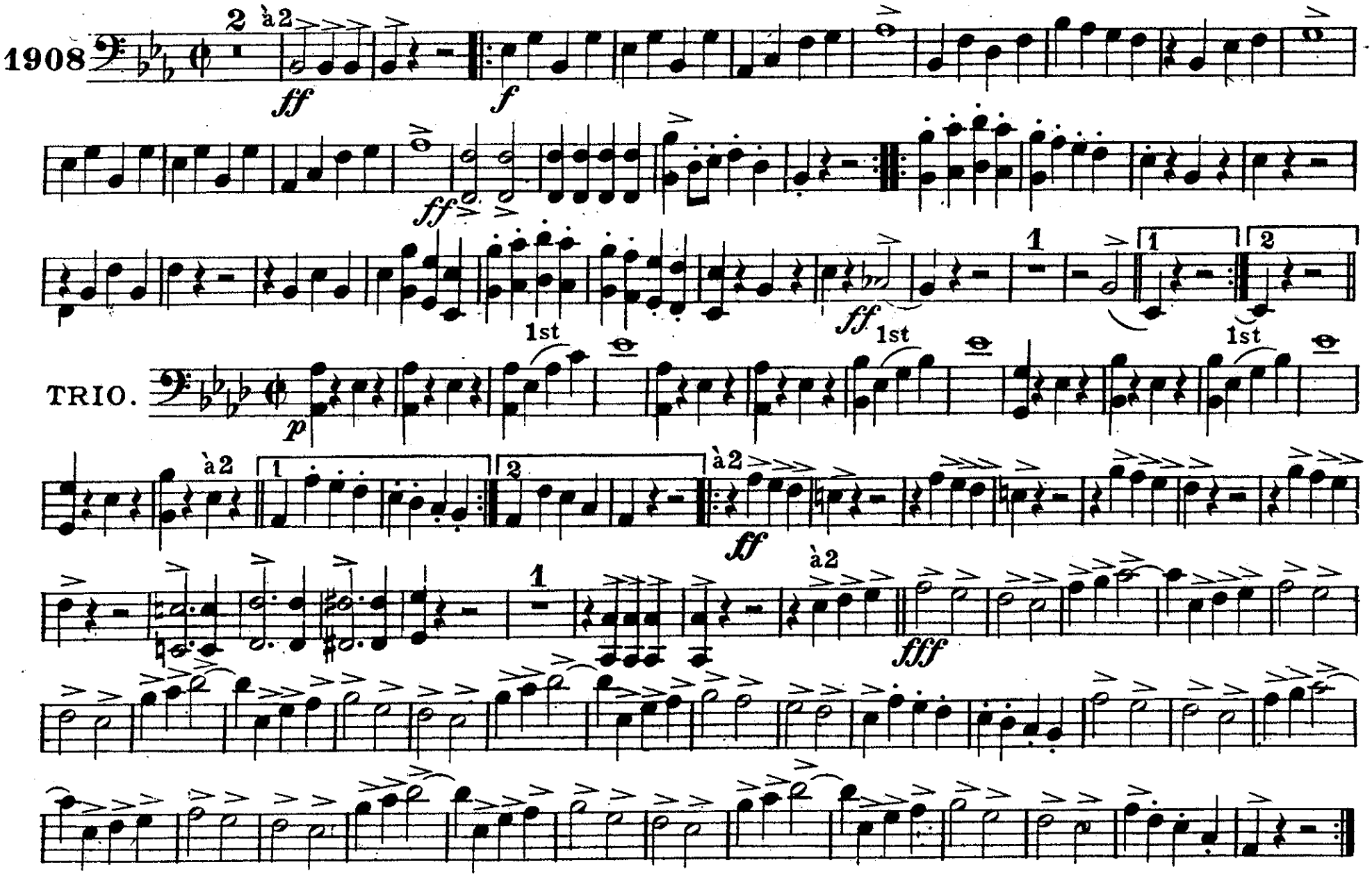

Carl Fischer, New York.

E♭ CLARINET.

March "Independentia."

R. B. HALL.

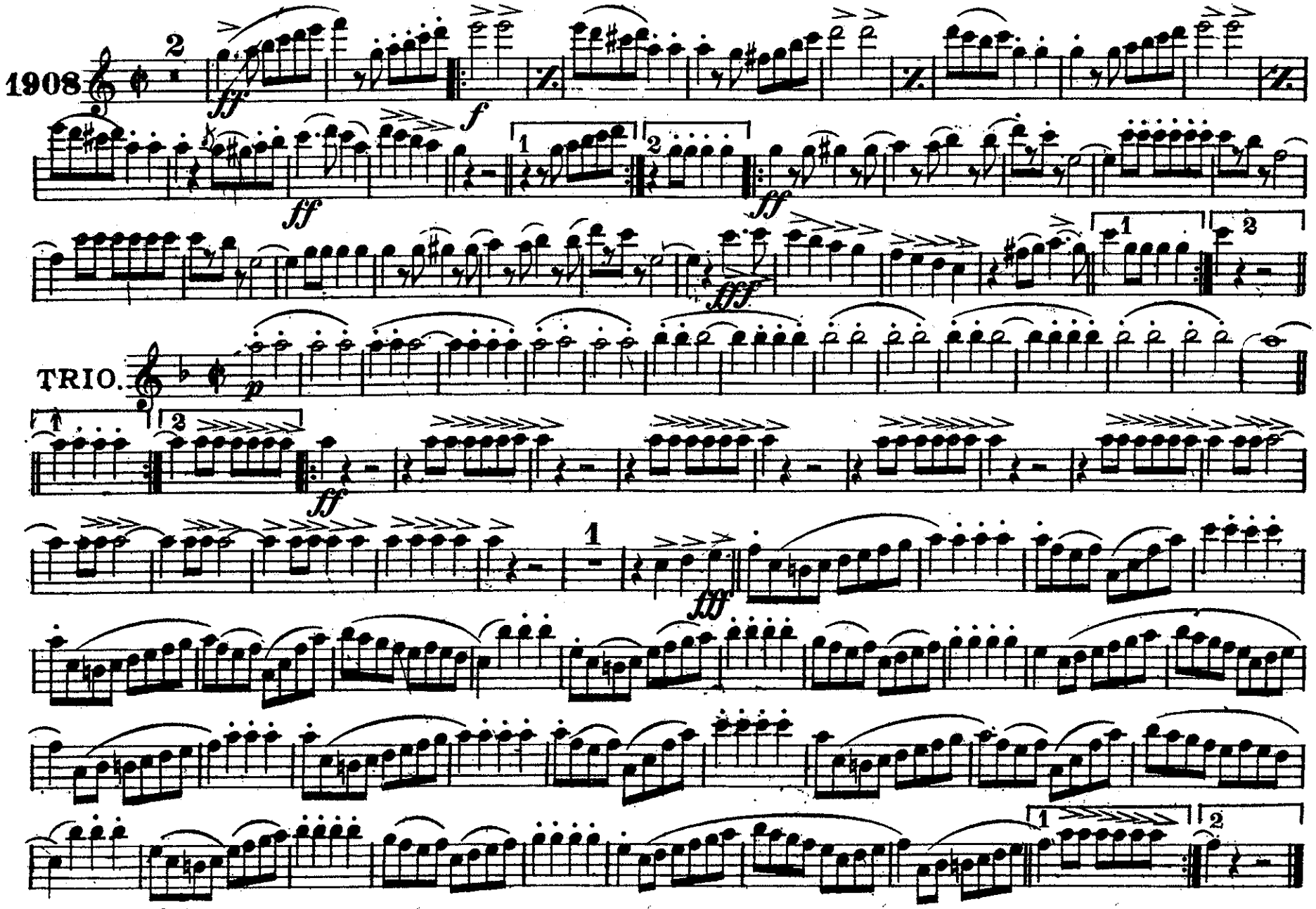

Carl Fischer, New York.

SOLO or
1st B♭ CLARINET

March "Independentia."

R. B. HALL.

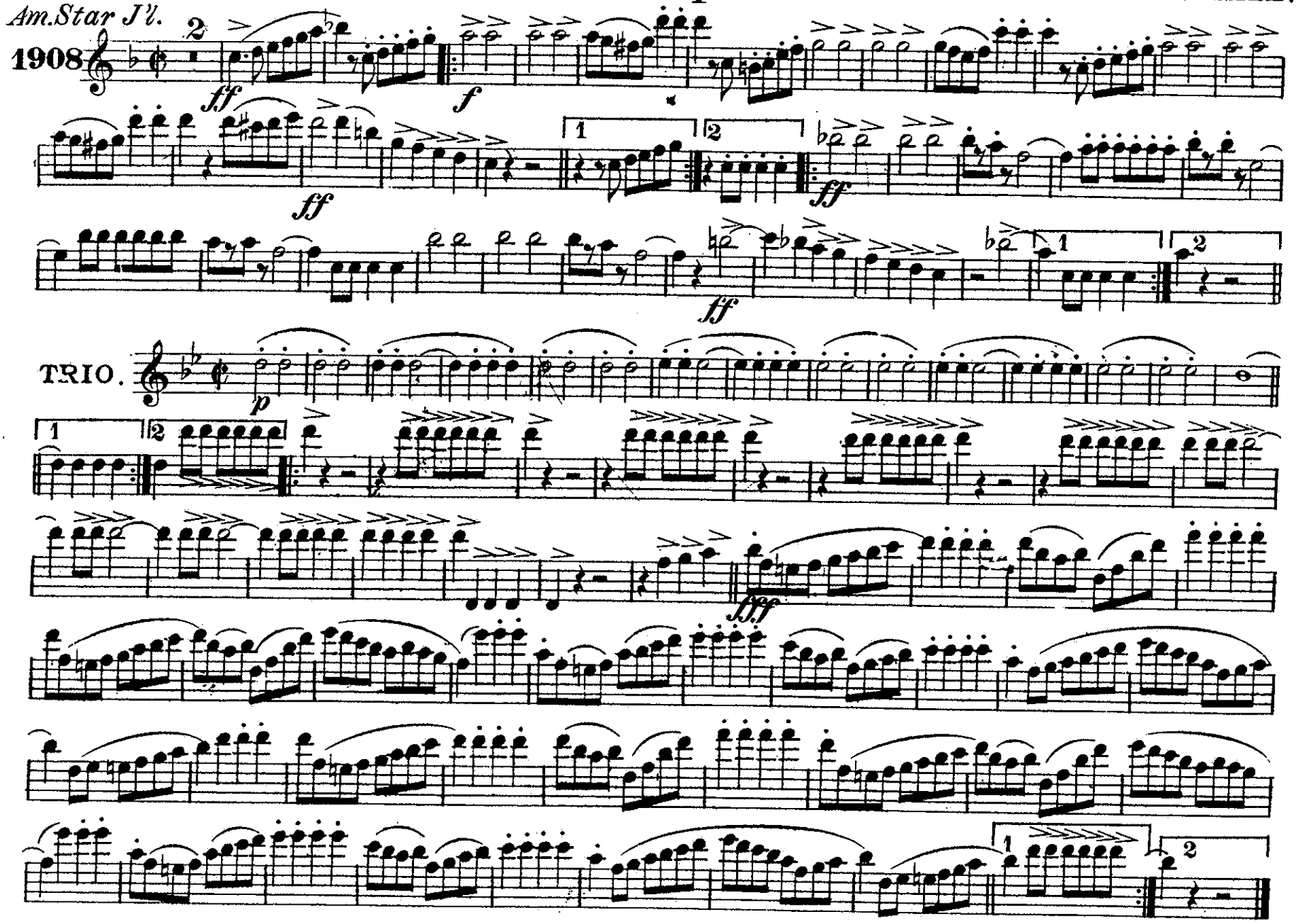

Carl Fischer, New York.

2nd B♭ CLARINET

March "Independentia"

R. B. HALL

Q 1908

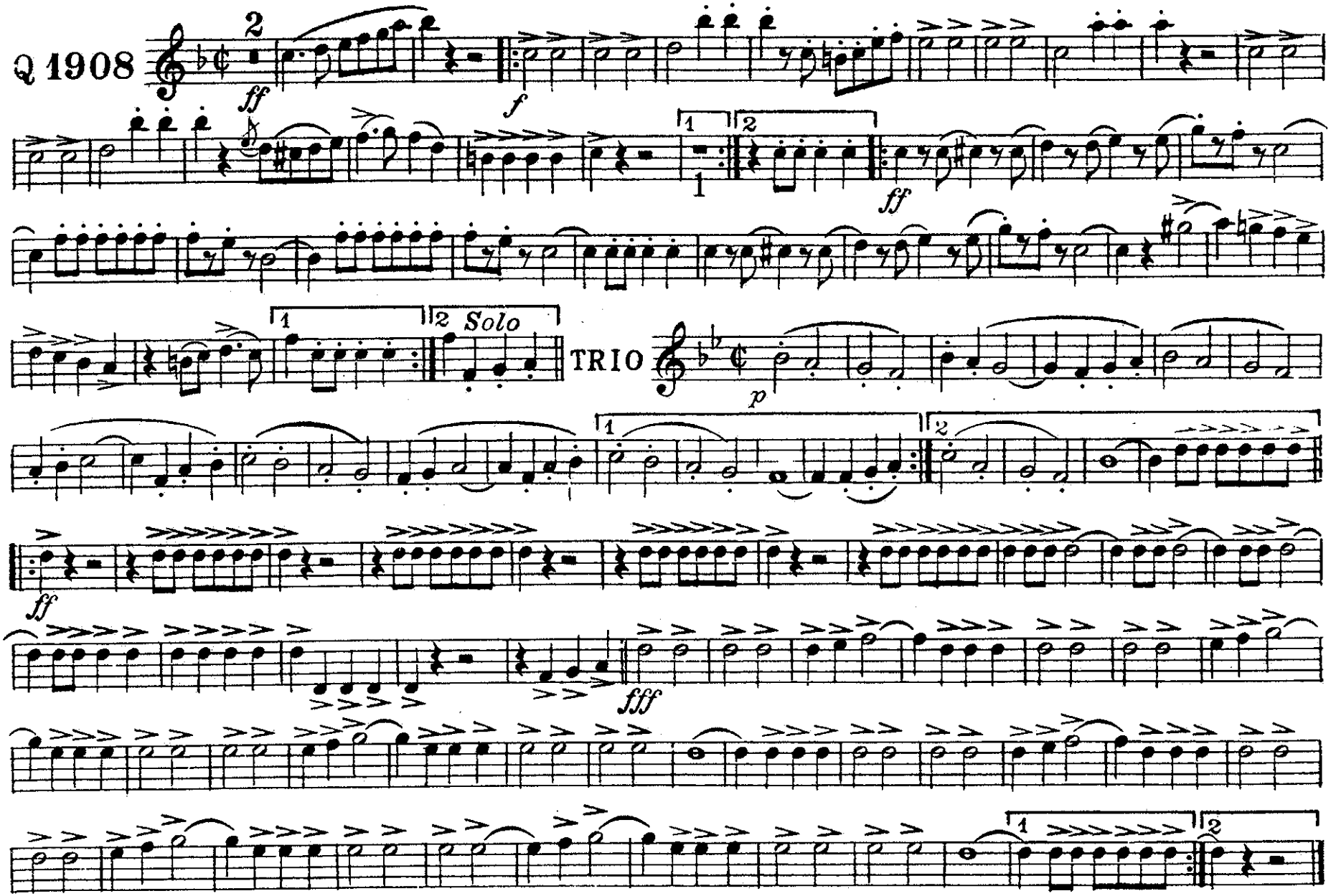

Carl Fischer, Inc., New York

March "Independentia"

3rd B♭ CLARINET

R. B. HALL

Q 1908

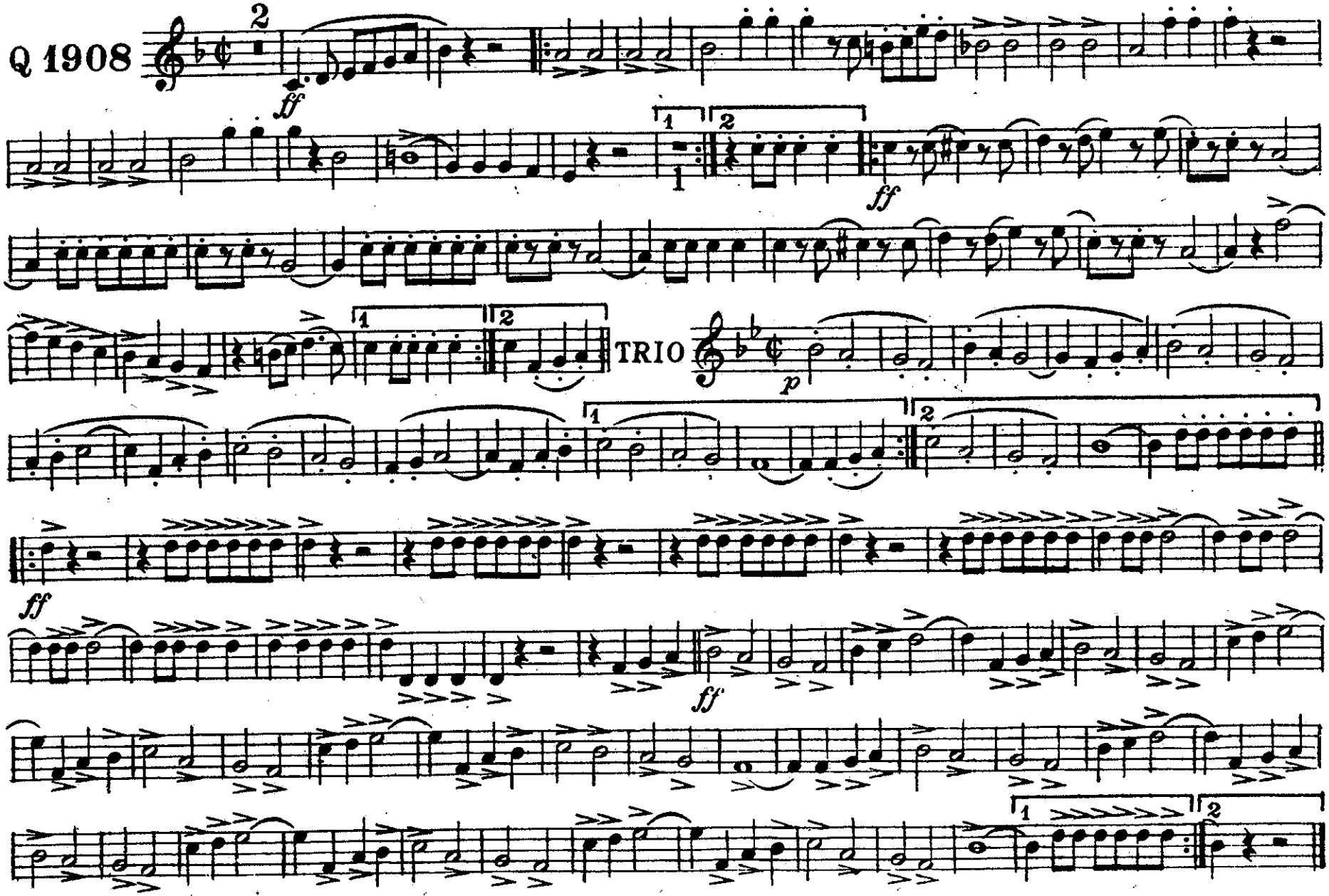

Carl Fischer, Inc., New York

March "Independentia"

E♭ ALTO CLARINET

R. B. HALL

Q 1908

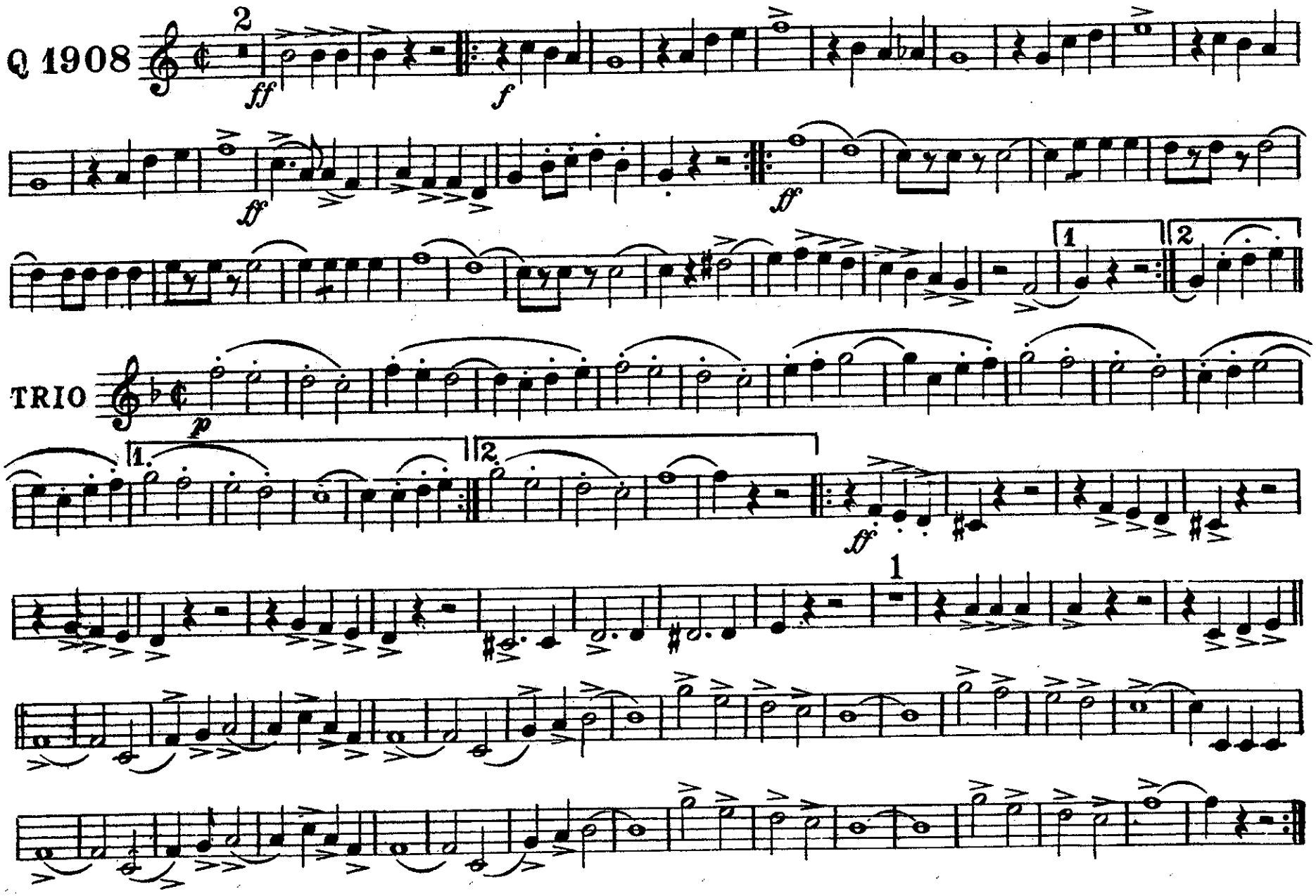

Carl Fischer, Inc., New York

March "Independentia"

B♭ BASS CLARINET

R. B. HALL

Q 1908

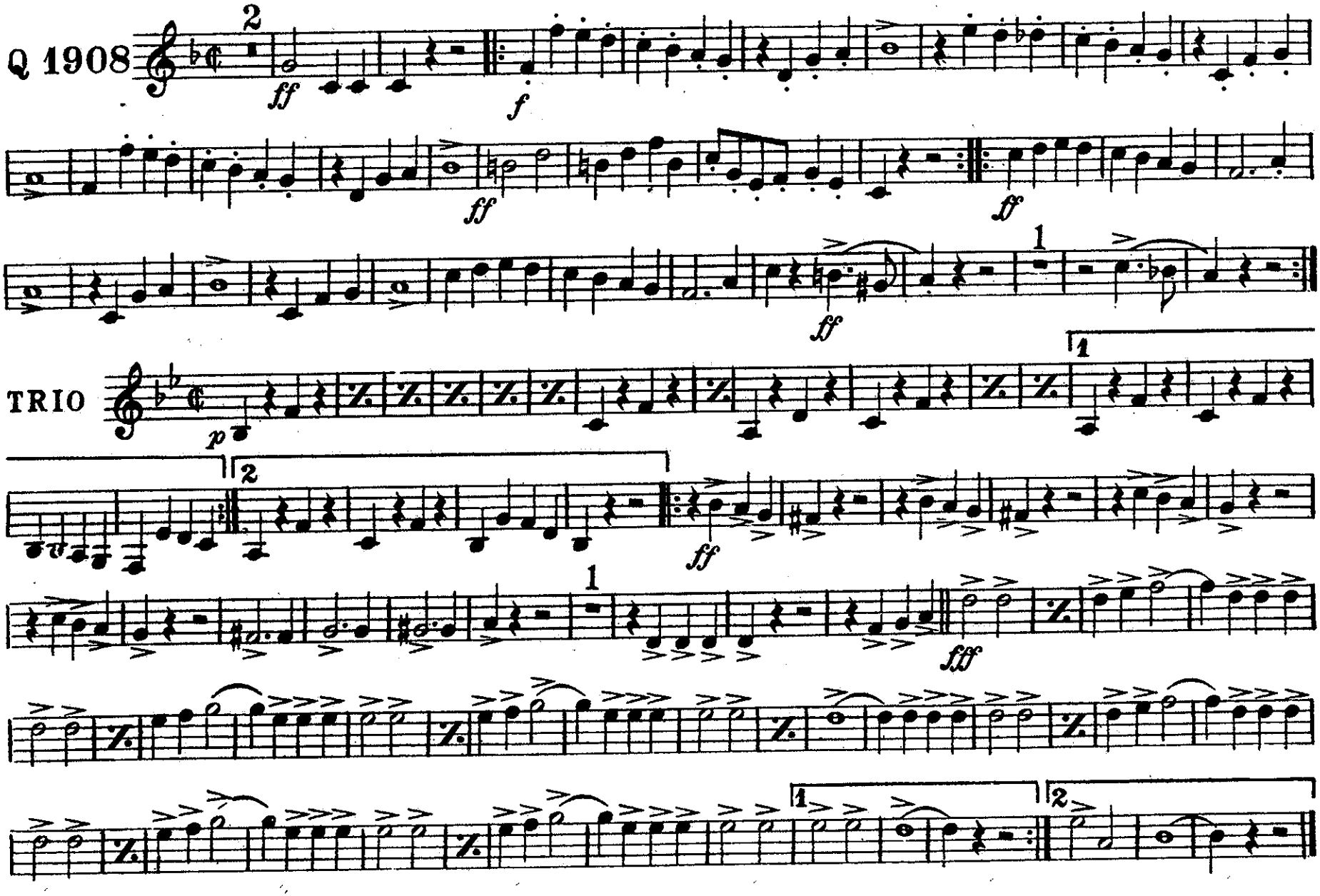

Carl Fischer, Inc., New York

March "Independentia"

1st E♭ ALTO SAXOPHONE

R. B. HALL

Q 1908

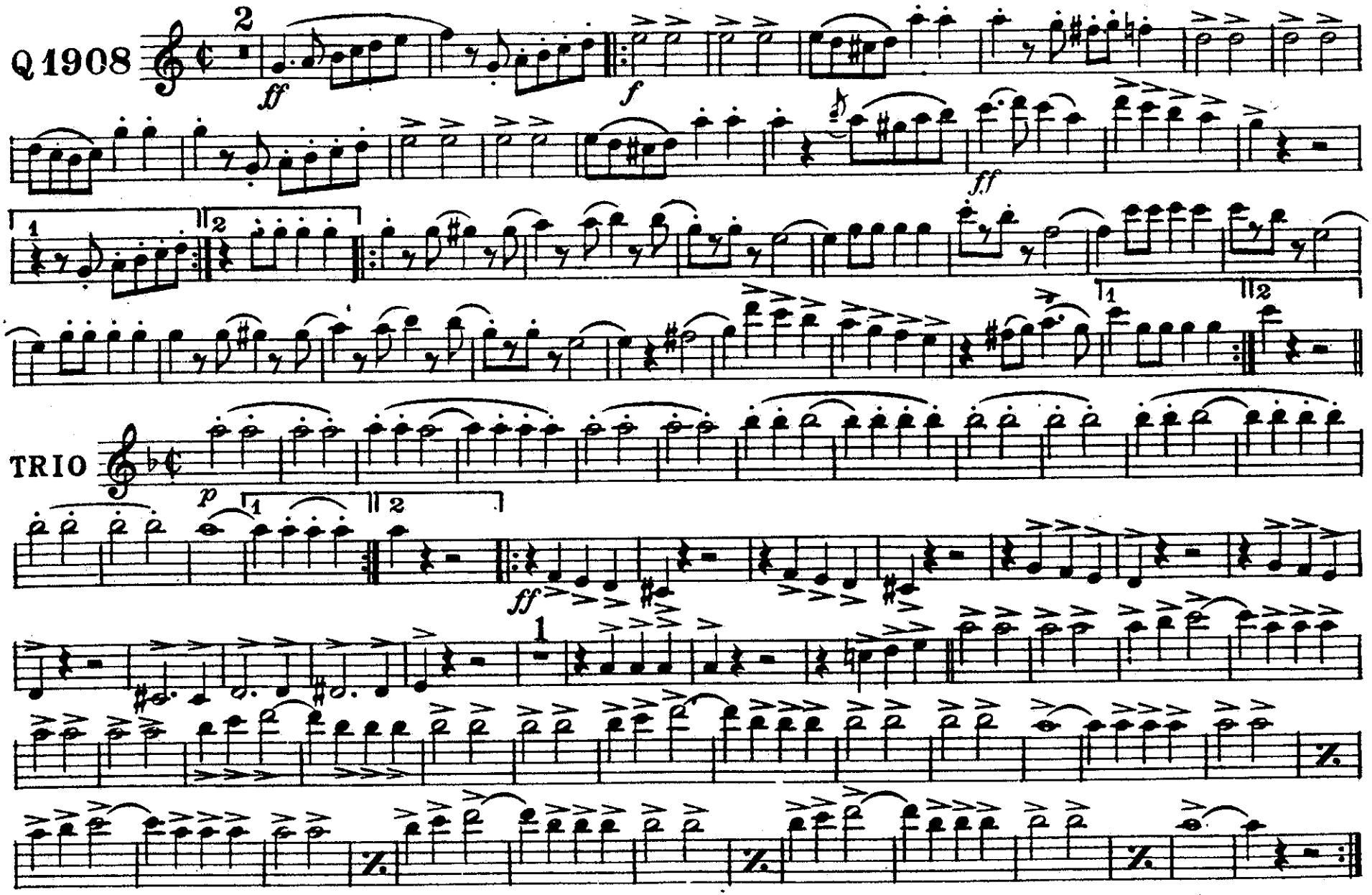

Carl Fischer, Inc., New York

March "Independentia."

2nd E♭ ALTO SAXOPHONE

R. B. HALL.

Am. St. Jl.

1908

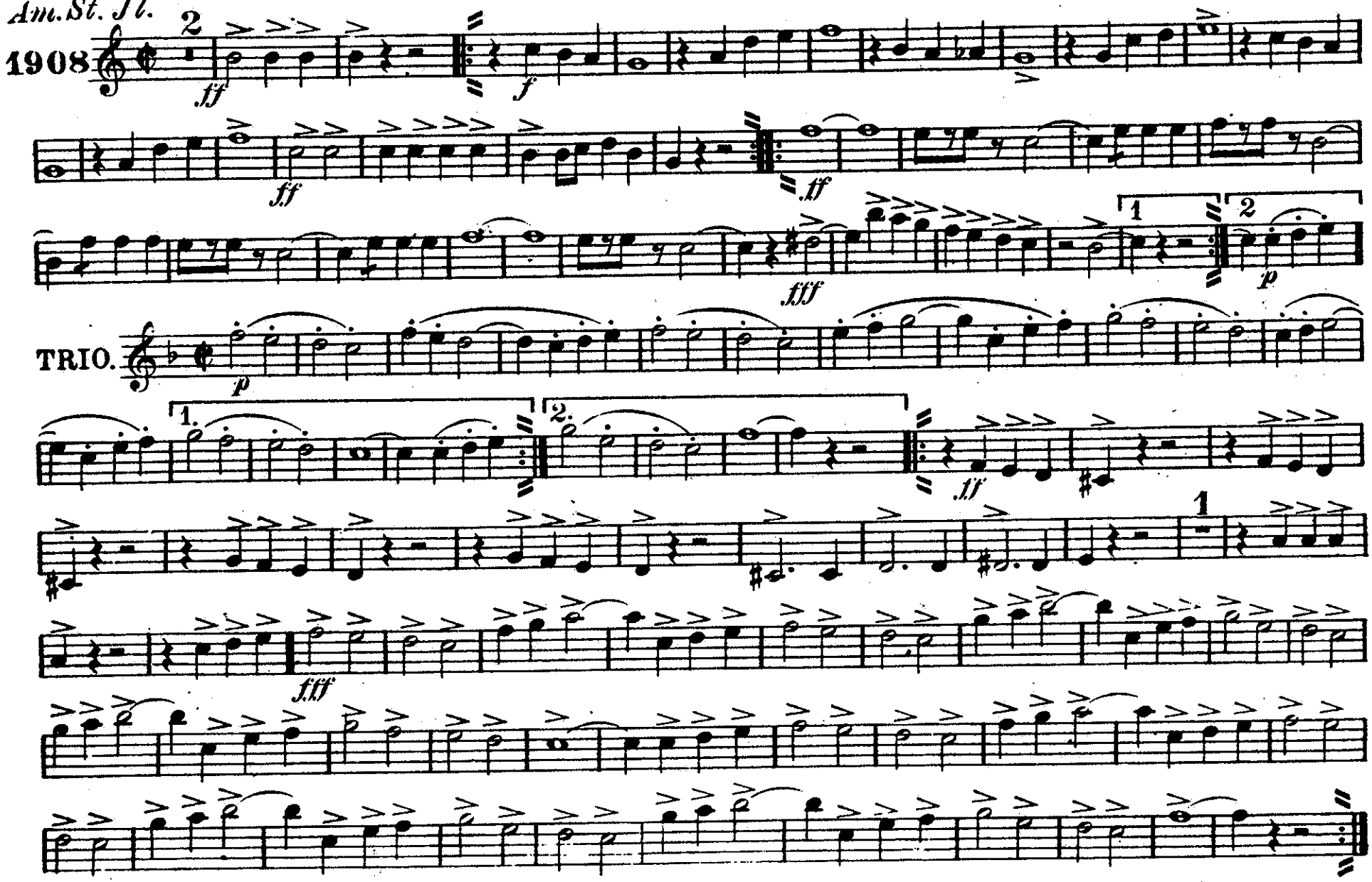

Carl Fischer, New York.

March "Independentia."

B♭ TENOR SAXOPHONE

R. B. HALL.

Am. St. J'l.

1908

2

ff *f* *ff* *fff*

TRIO.

p *ff* *fff*

1 2 1

Carl Fischer, New York.

March "Independentia."

E♭ BARITONE SAXOPHONE

R. B. HALL.

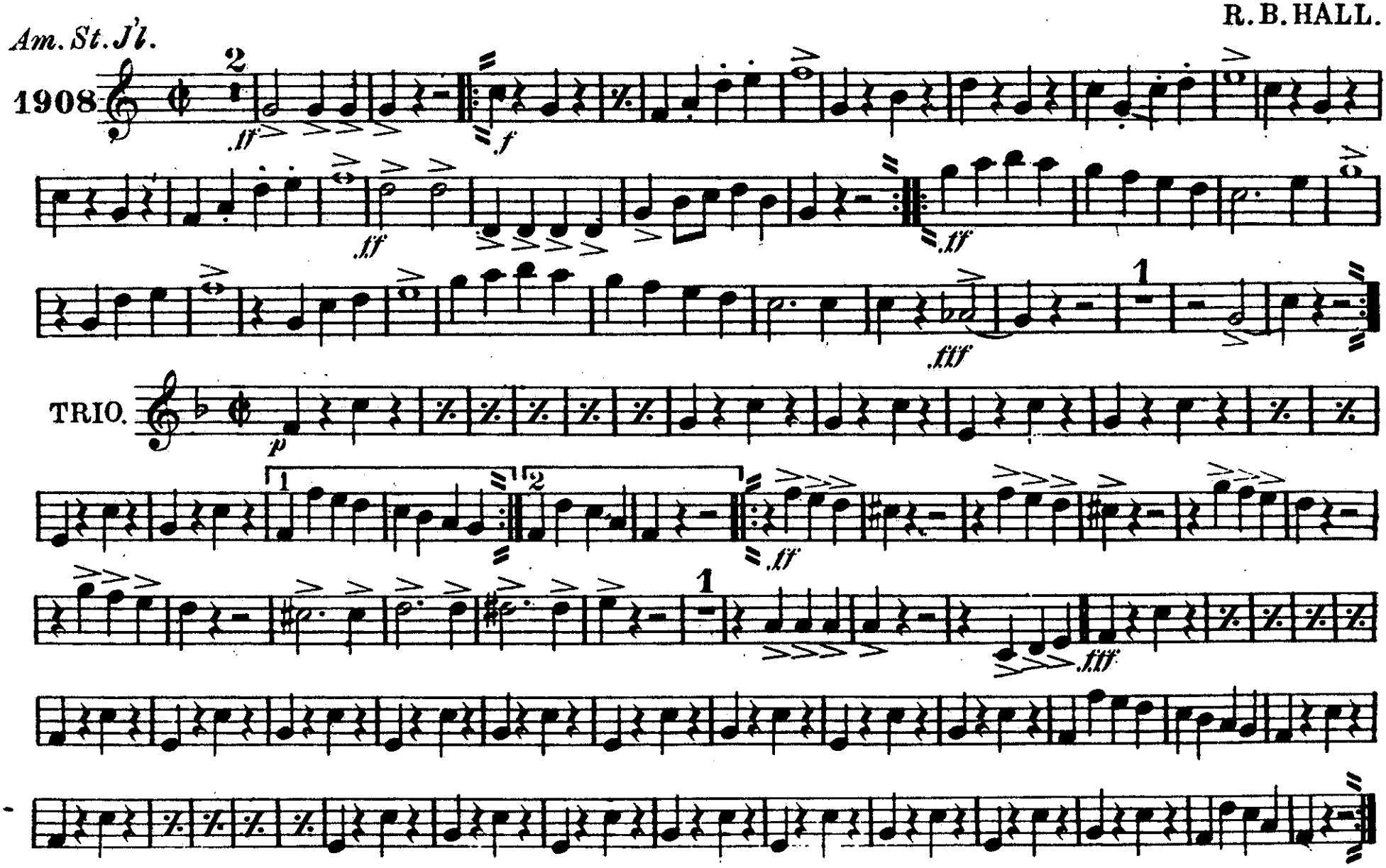

Carl Fischer, New York.

SOLO or 1st B♭ CORNET

March "Independentia."

Full Band 75¢

R. B. HALL.

Am. Star J'l.

1908

ff unison.

f

ff

ff

Solo.

fff

B. Dr. Solo

TRIO.

p

ff

fff

Copyright renewed 1922 by Isabella Hall-Philbrook,
Carl Fischer, assignee

Copyright 1895 by Carl Fischer, New York.

Printed in the U.S.A.

2nd B♭ CORNET

March "Independentia."

R. B. HALL.

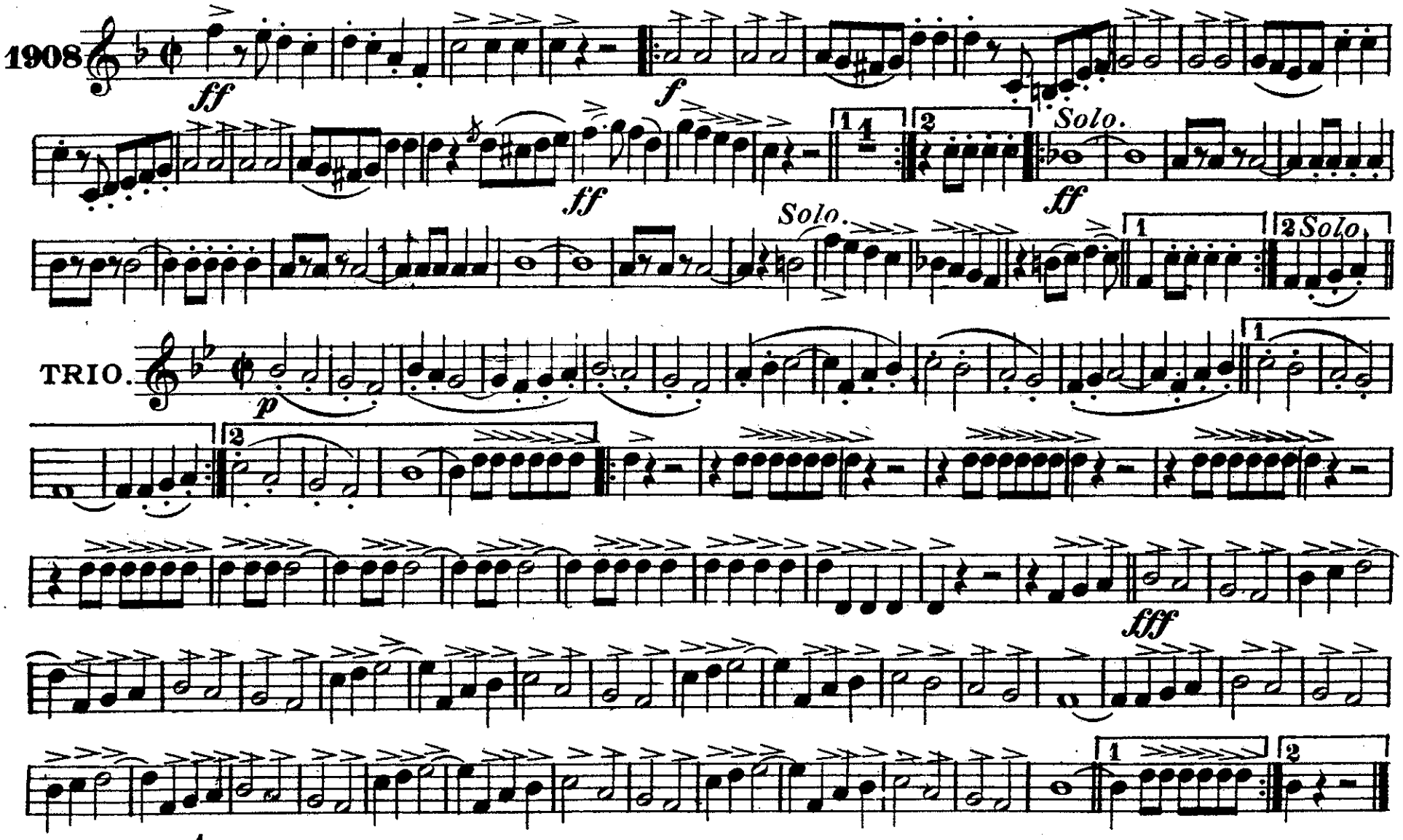

Carl Fischer, New York.

3rd B♭ CORNETS

March "Independentia."

R. B. HALL.

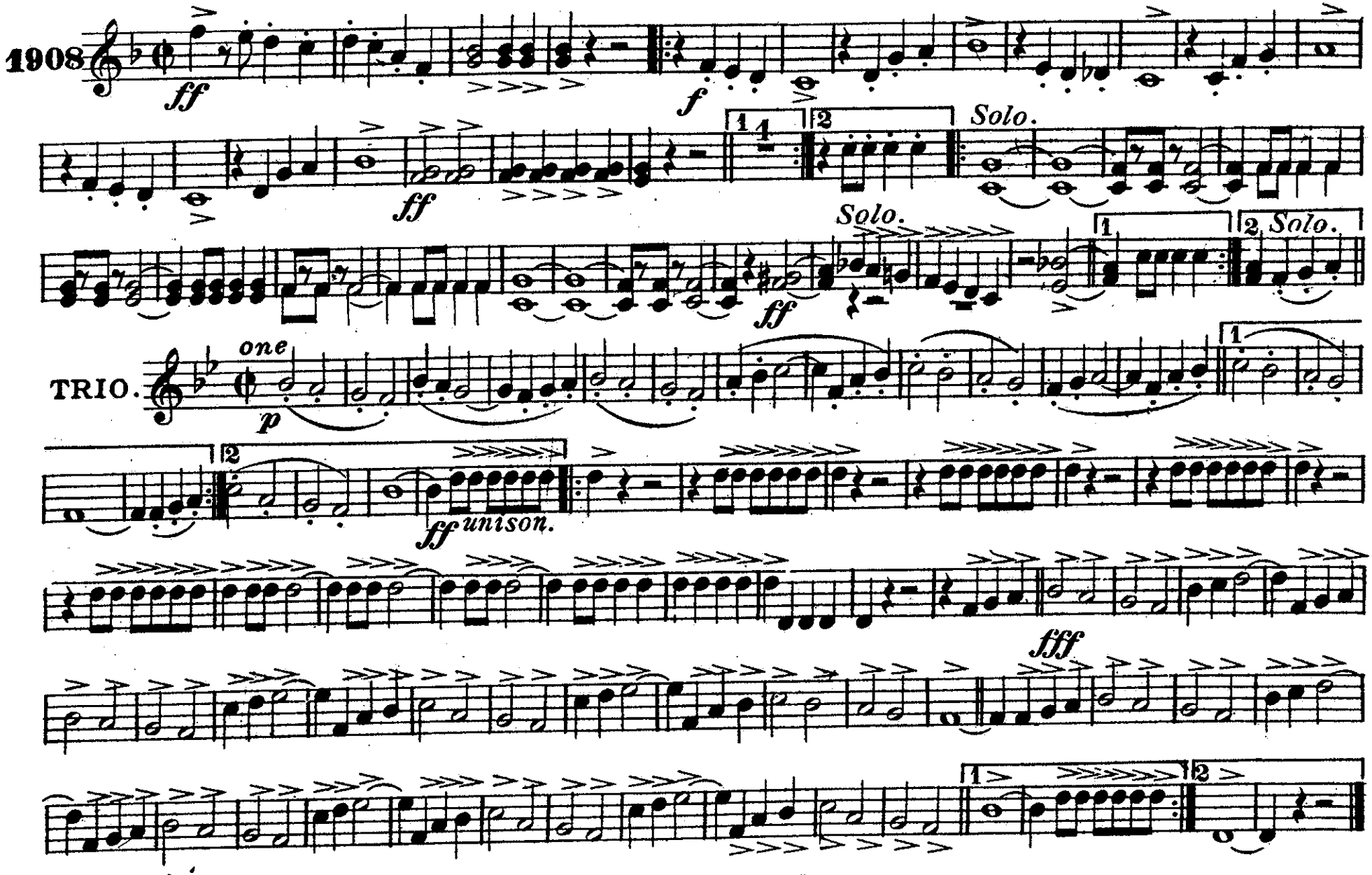

Carl Fischer, New York.

March "Independentia"

1st and 2nd B♭ TRUMPETS

R. B. HALL

Q 1908

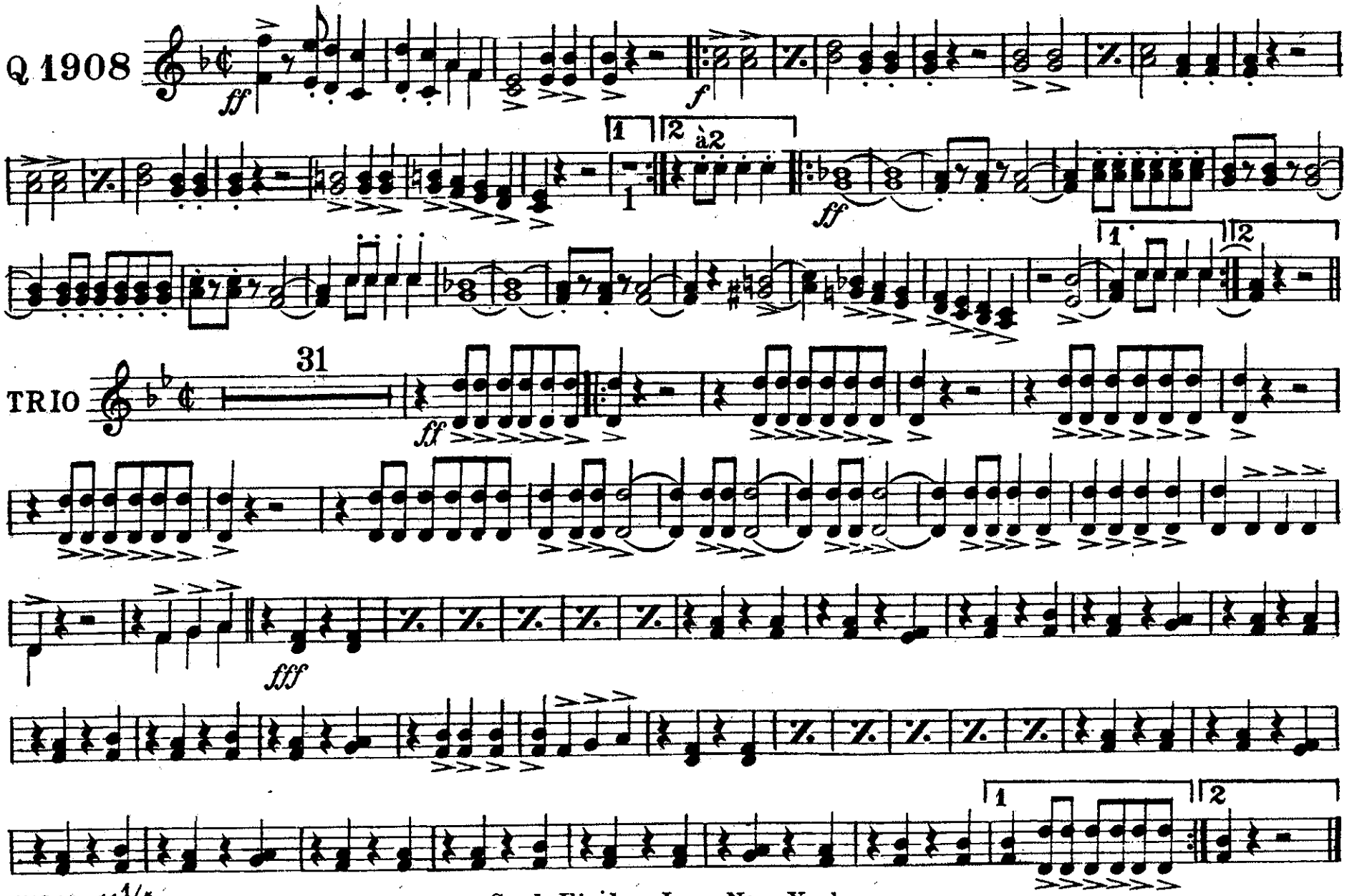

Carl Fischer, Inc., New York

1st & 2nd E♭ HORNS
(*Altos*)

March "Independentia."

R. B. HALL.

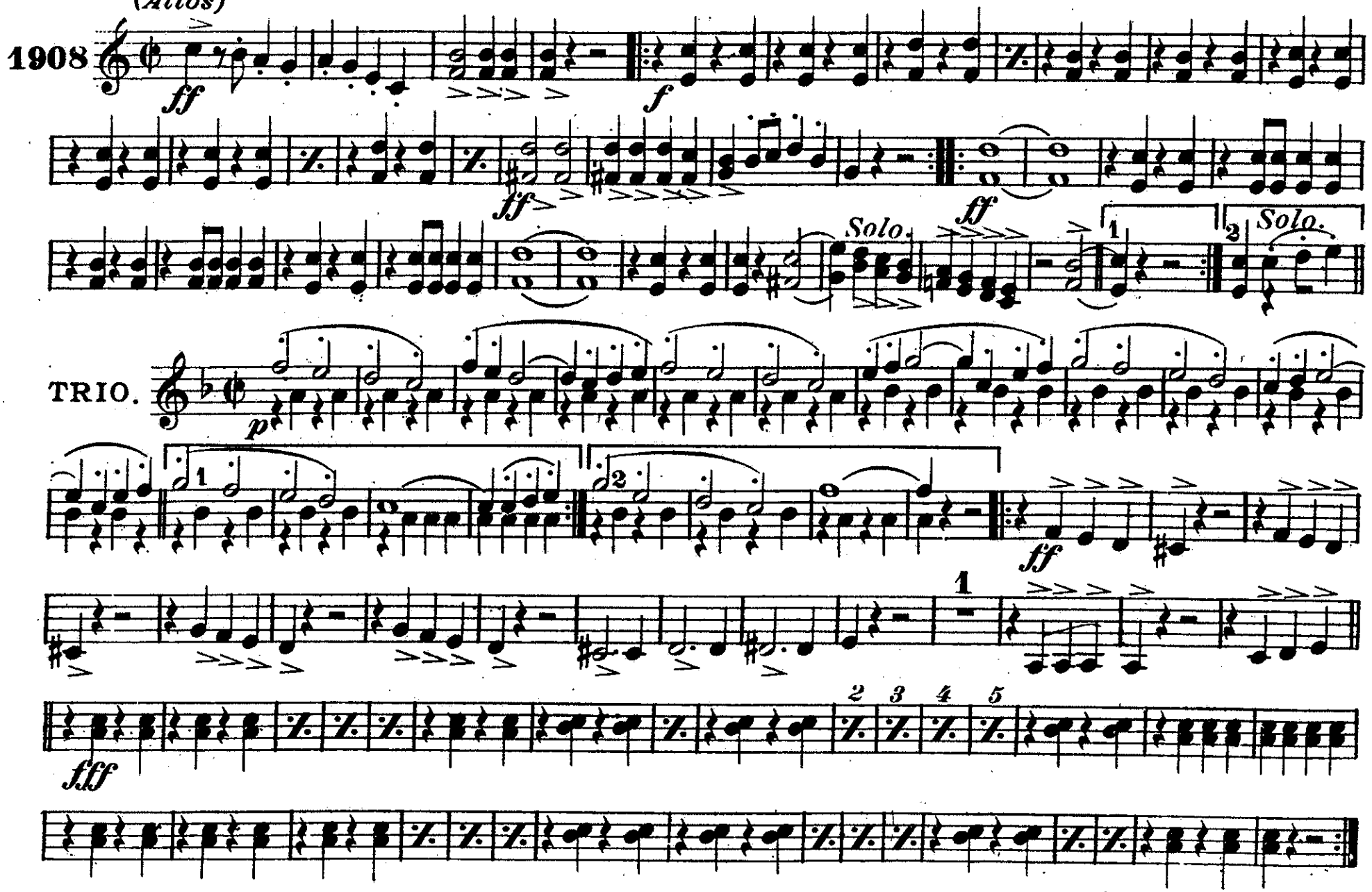

15910-11¼

Carl Fischer, New York.

3rd & 4th E♭ HORNS
(*Altos*)

March "Independentia."

R. B. HALL.

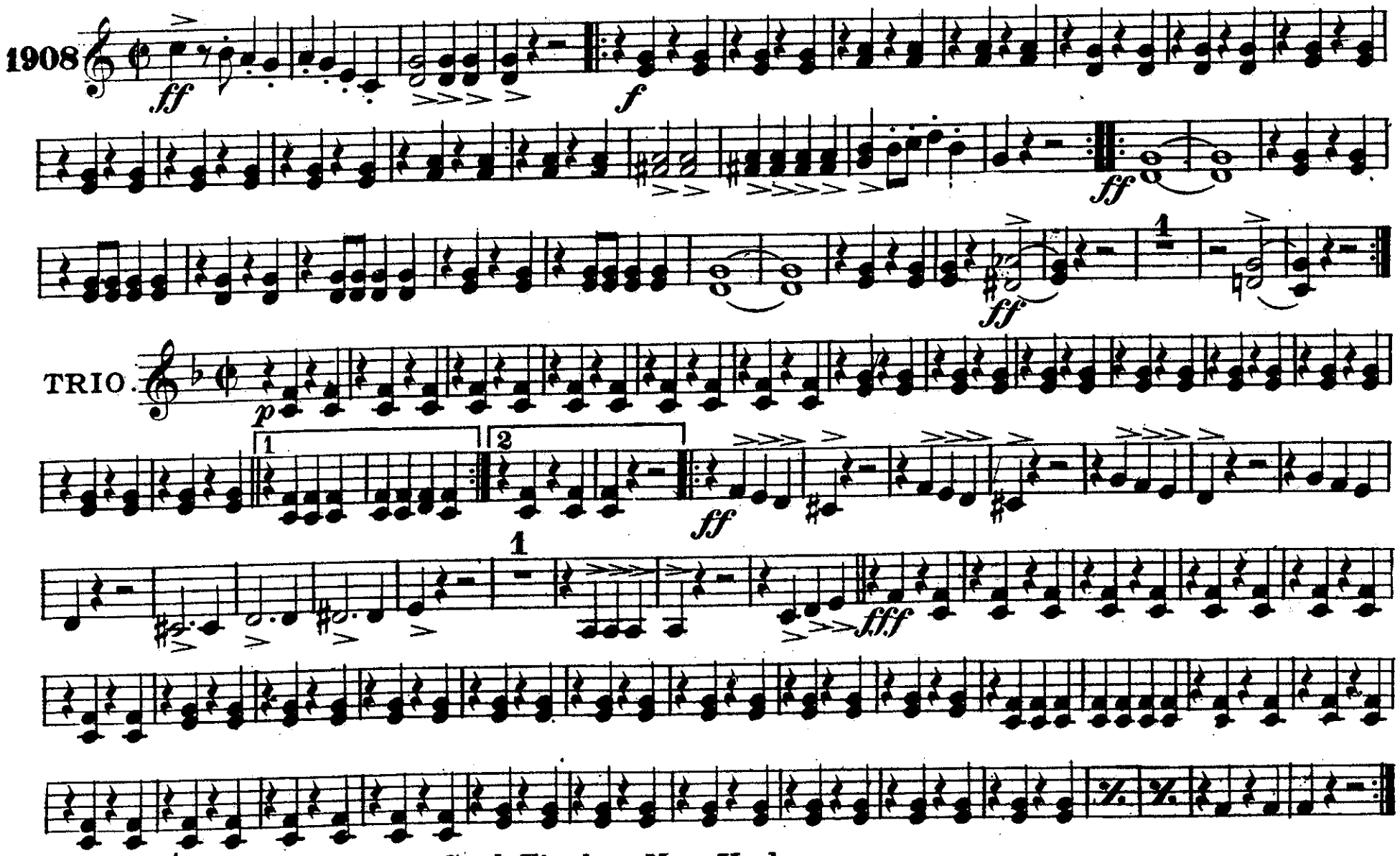

Carl Fischer, New York.

March "Independentia"

1st & 2nd Horn in F

R. B. Hall

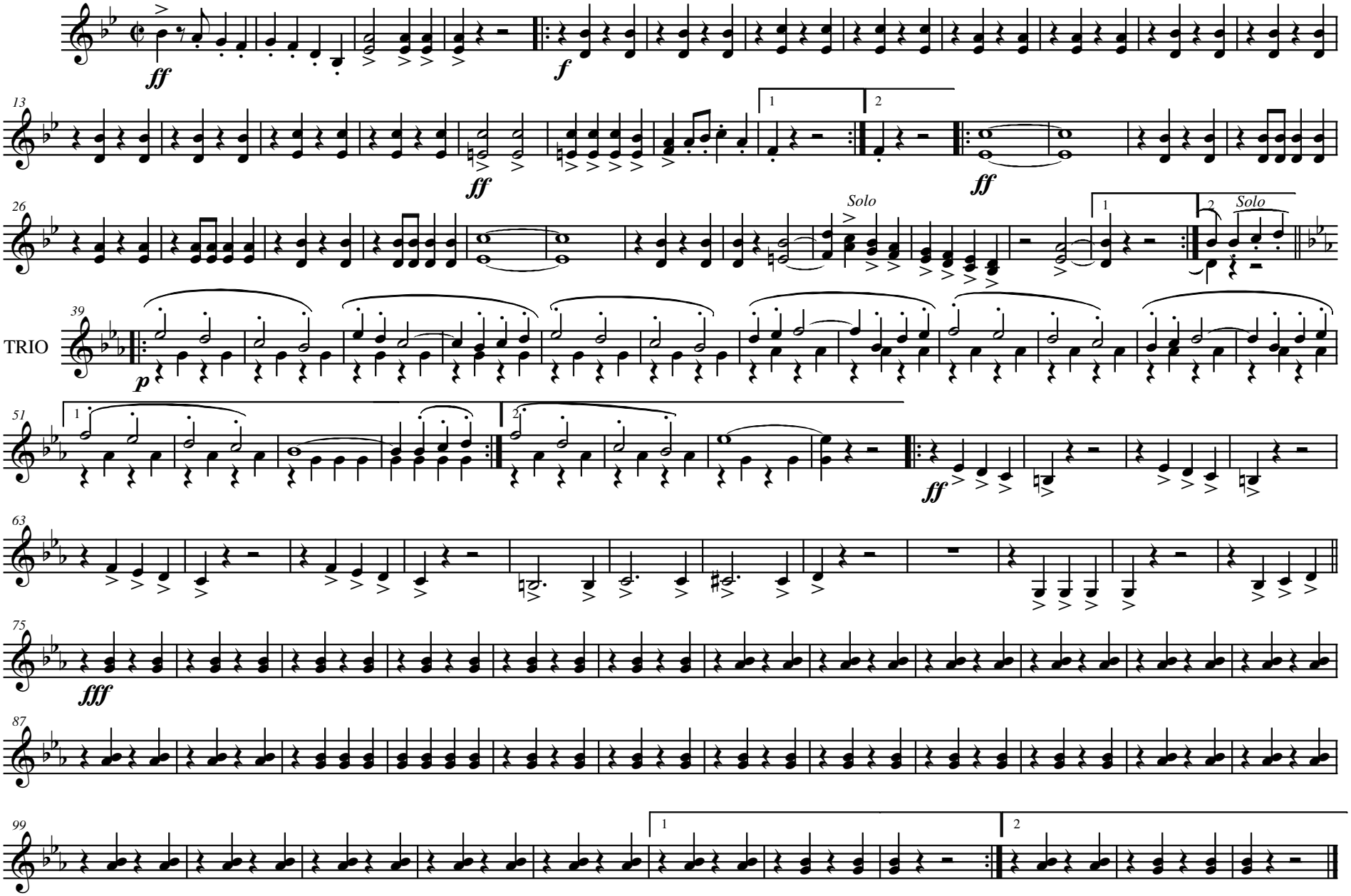

Carl Fischer, New York.

Transposition prepared by: Sue Ellen Hiers

March "Independentia"

3th & 4th Horn in F

R. B. Hall

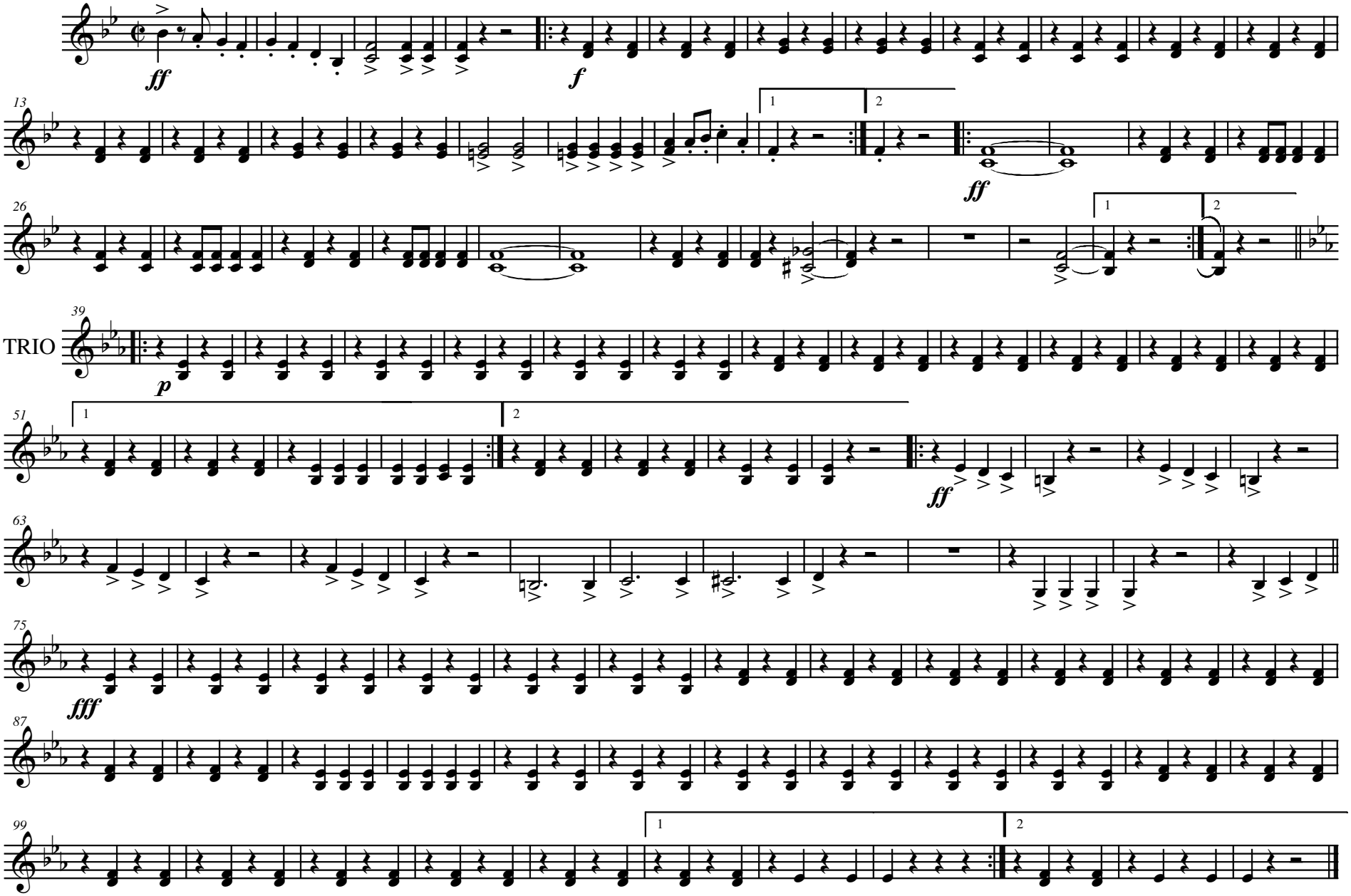

Carl Fischer, New York.

Transposition prepared by: Sue Ellen Hiers

1st & 2d TROMBONES

March "Independentia."

R. B. HALL.

1908

ff *ff* *f* *ff* *ff*

2d Alto.

ff

TRIO.

p

ff

fff

Carl Fischer, New York.

3rd TROMBONE

March "Independentia."

R. B. HALL.

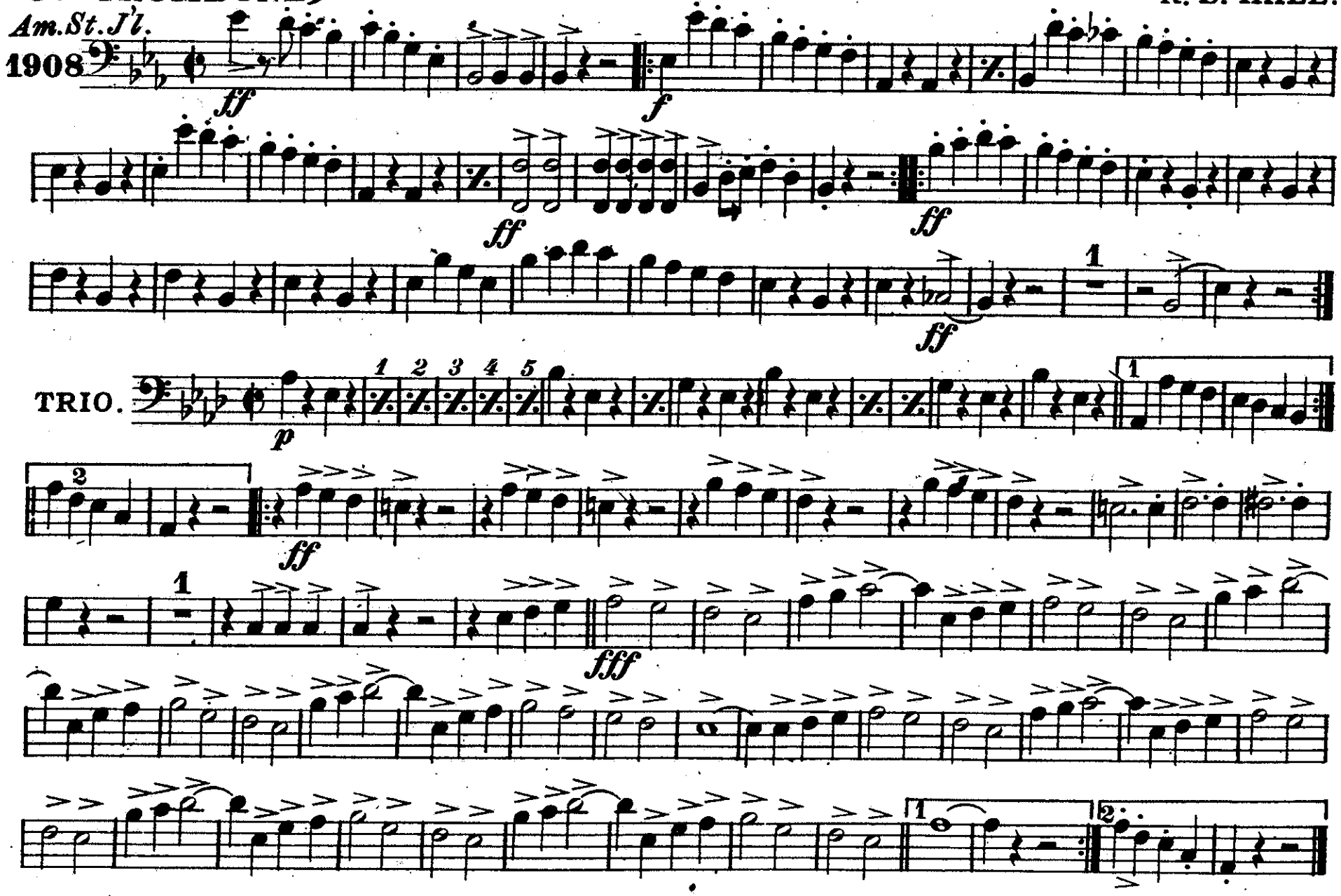

Carl Fischer, New York.

BARITONE.

March "Independentia."

R B. HALL.

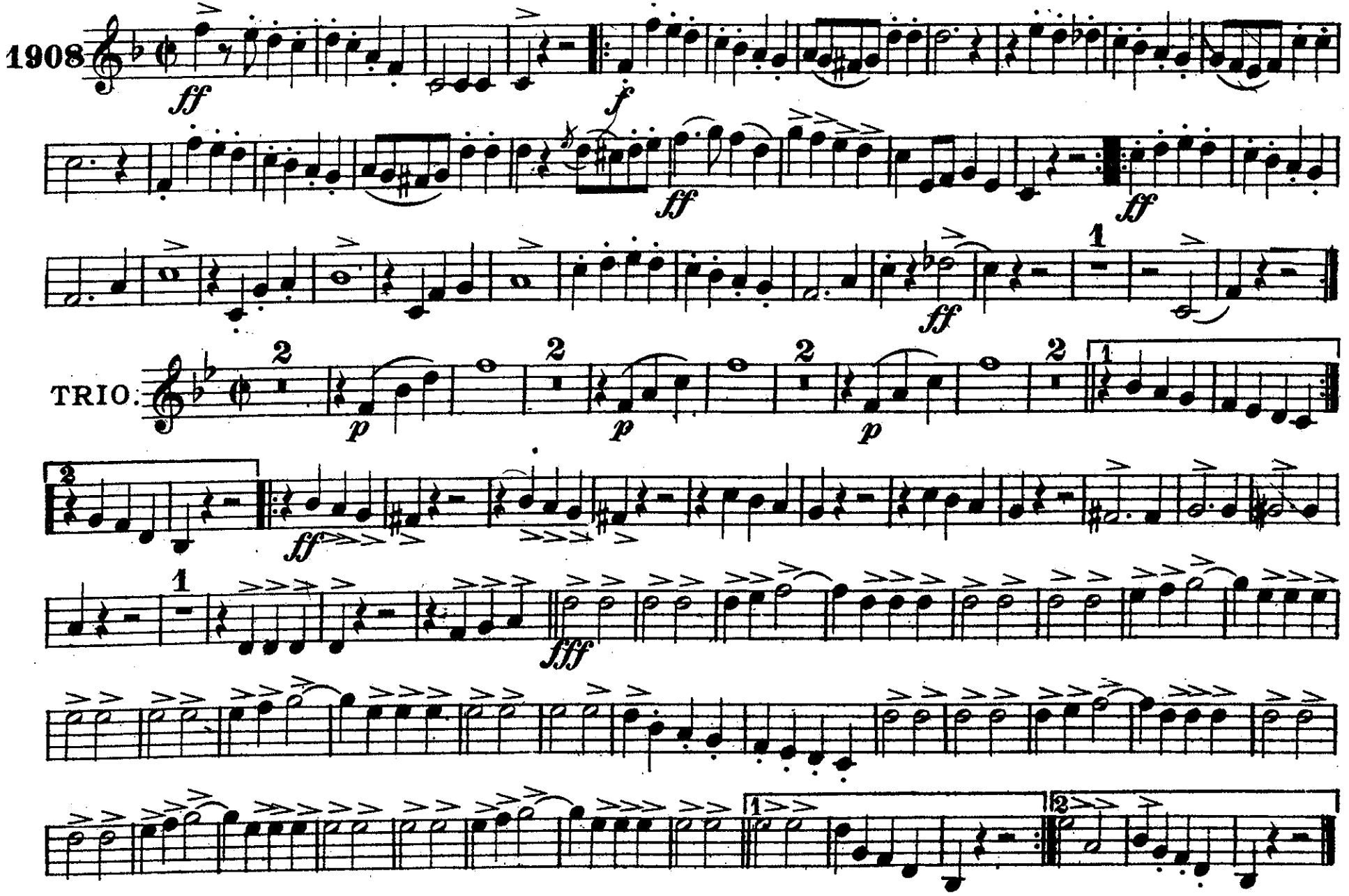

Carl Fischer, New York.

EUPHONIUM
(*Baritone* 𝄢)

March "Independentia."

R. B. HALL.

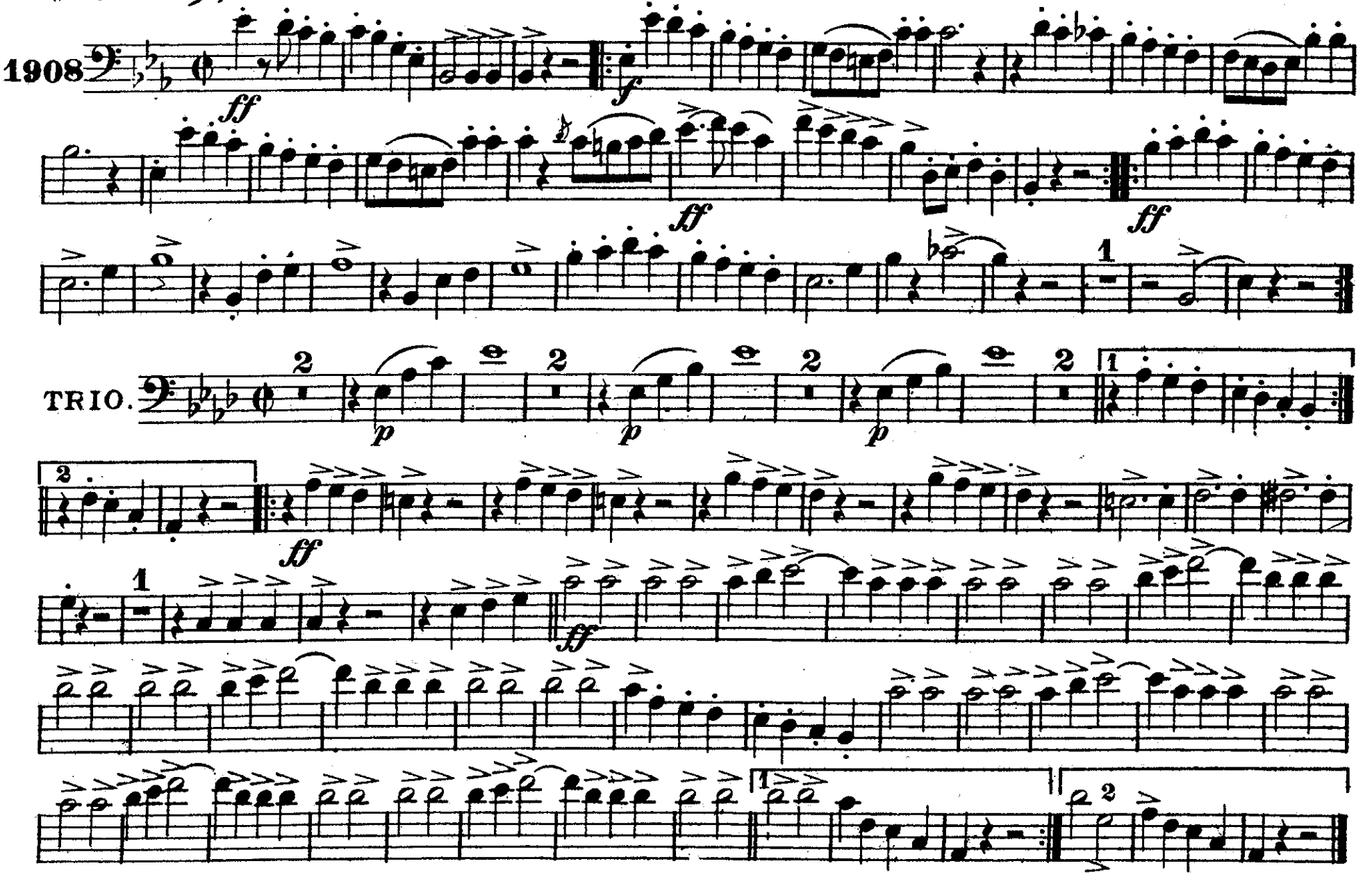

Carl Fischer, New York.

BASSES.

March "Independentia."

R. B. HALL.

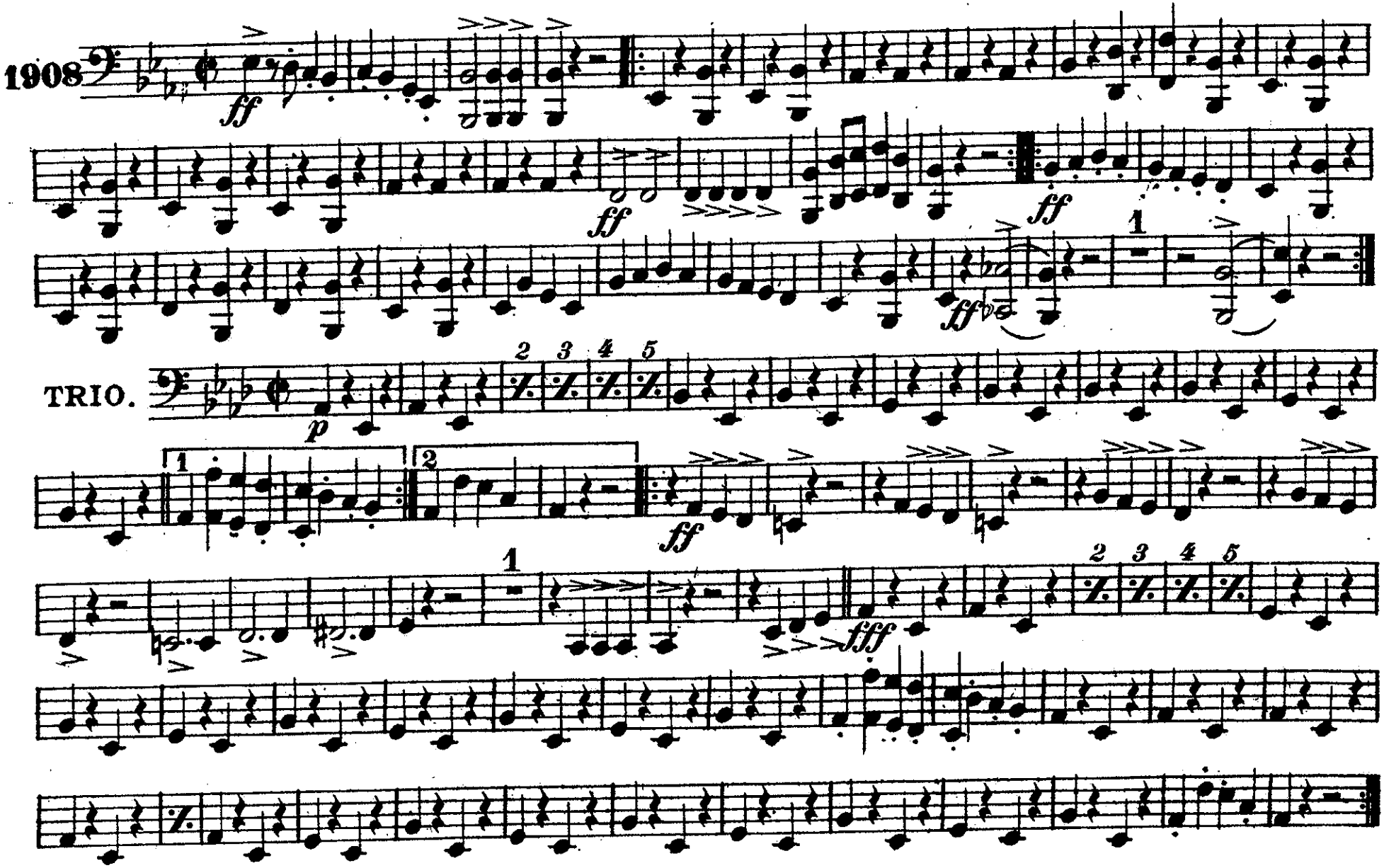

Carl Fischer, New York.

DRUMS

March "Independentia."

R. B. HALL.

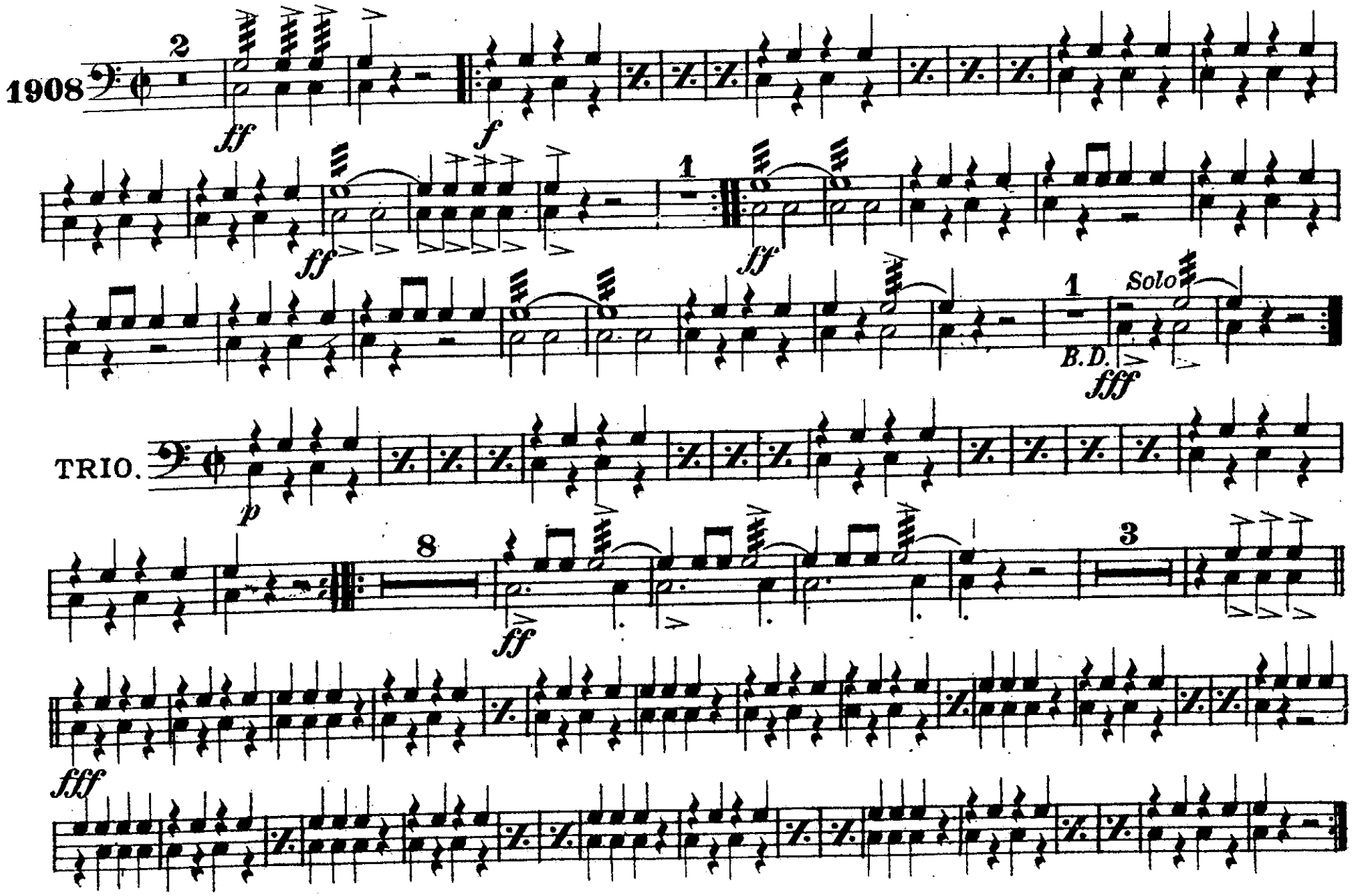

Carl Fischer, New York.