Indian Trail

by: E. de Lamater

Original Copyright: 1921
By: Victor Music Co.

BandMusic PDF Library

Chester Nettrower Collection

Music Committee Members
Tom Pechnik, Senior Archivist; Mary Phillips; Wayne Dydo; Bill Park, Director

North Royalton, Ohio
www.bandmusicpdf.org

De Lamater, E.

DOB: Unknown
DOD: Unknown

Nothing has yet been found about E. De Lamater.

Indian Trail (intermezzo) is listed as an Indian War Dance and was published in 1921 by the Victor Music Company.

Program note researched by Marcus L. Neiman
Medina, Ohio

Additional information on either the composer or composition would be welcomed. Please send information to
marcusneiman@zoominternet.net

INDIAN TRAIL

INTERMEZZO

(Indian War Dance)

D♭ Piccolo

E. De LAMATER

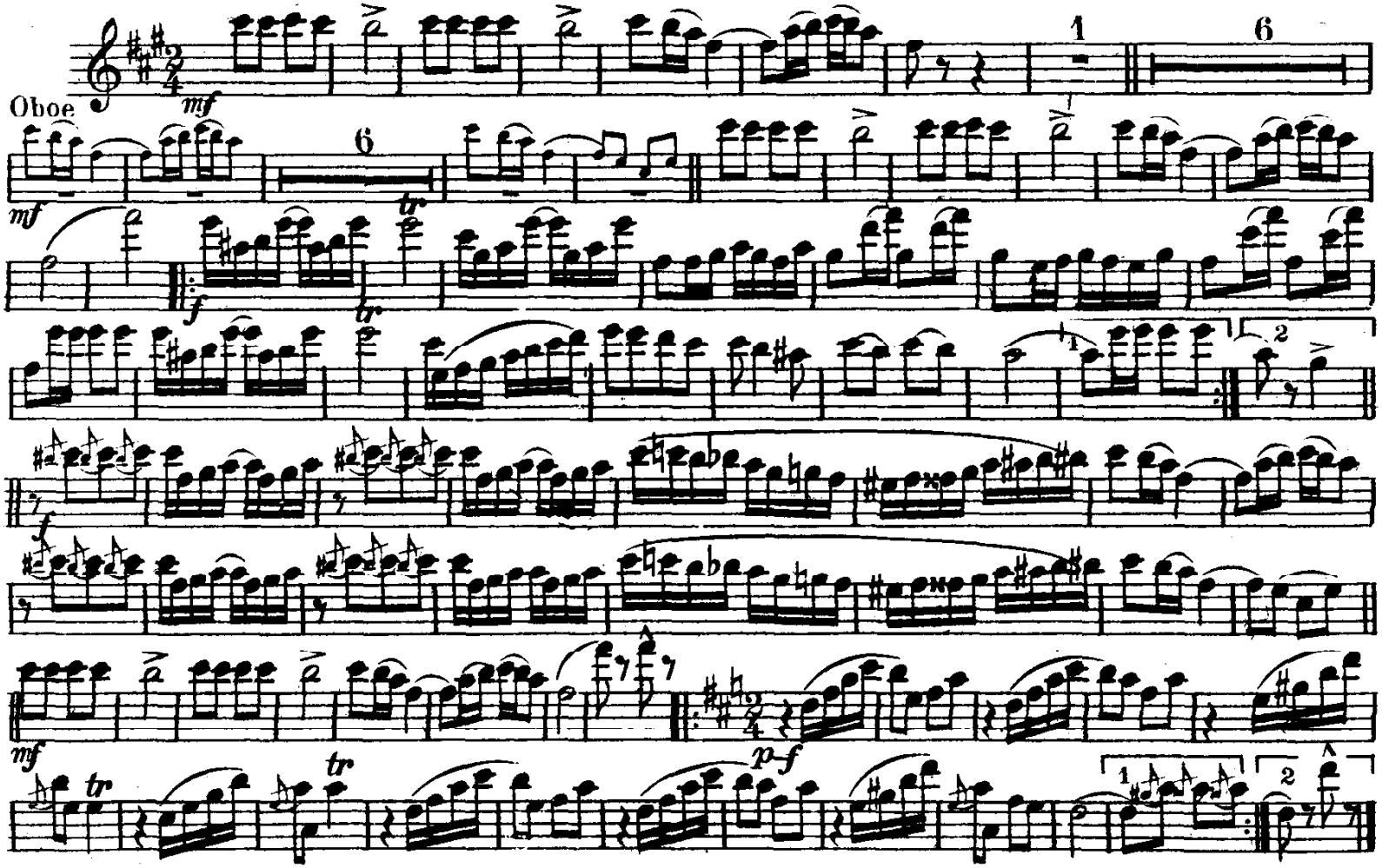

Victor Music Co., Chicago, Ill.

INDIAN TRAIL

INTERMEZZO

(INDIAN WAR DANCE)

Flute

E. DE LAMATER

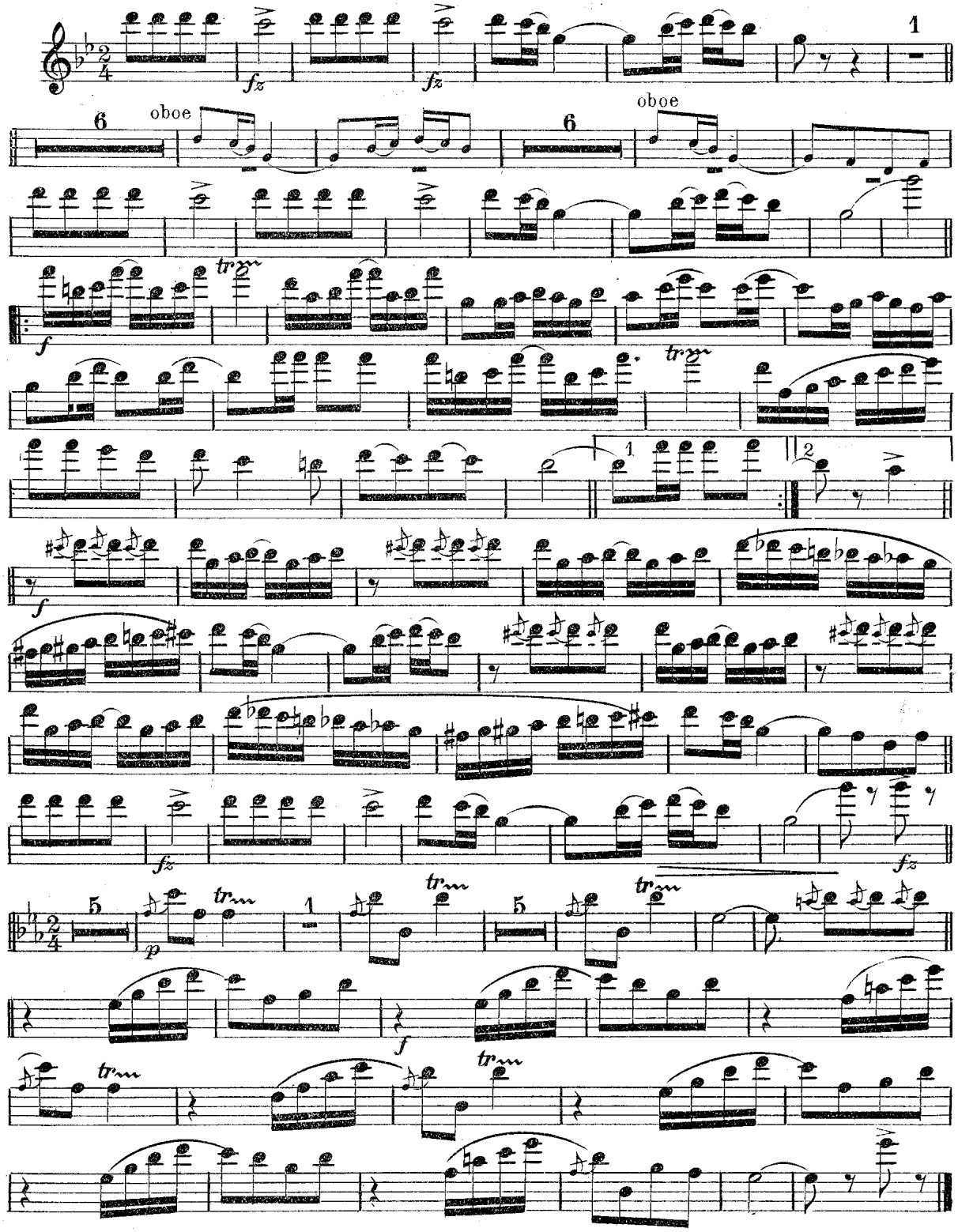

Rubank, Inc., Chicago, Ill.

INDIAN TRAIL

INTERMEZZO

(Indian War Dance)

Oboe

E. De LAMATER

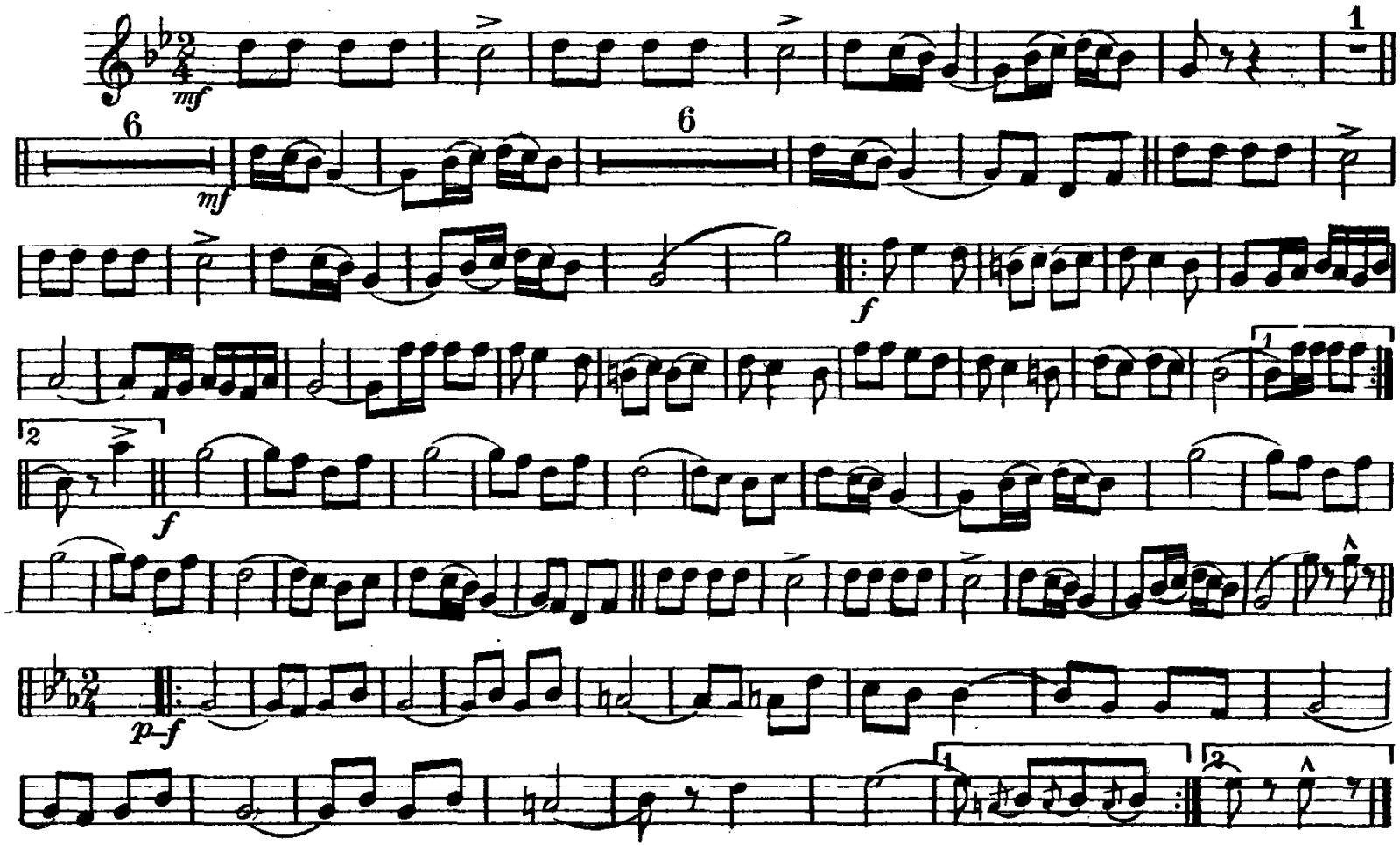

Victor Music Co., Chicago, Ill.

INDIAN TRAIL

INTERMEZZO

(Indian War Dance)

Eb Clarinet

E. De LAMATER

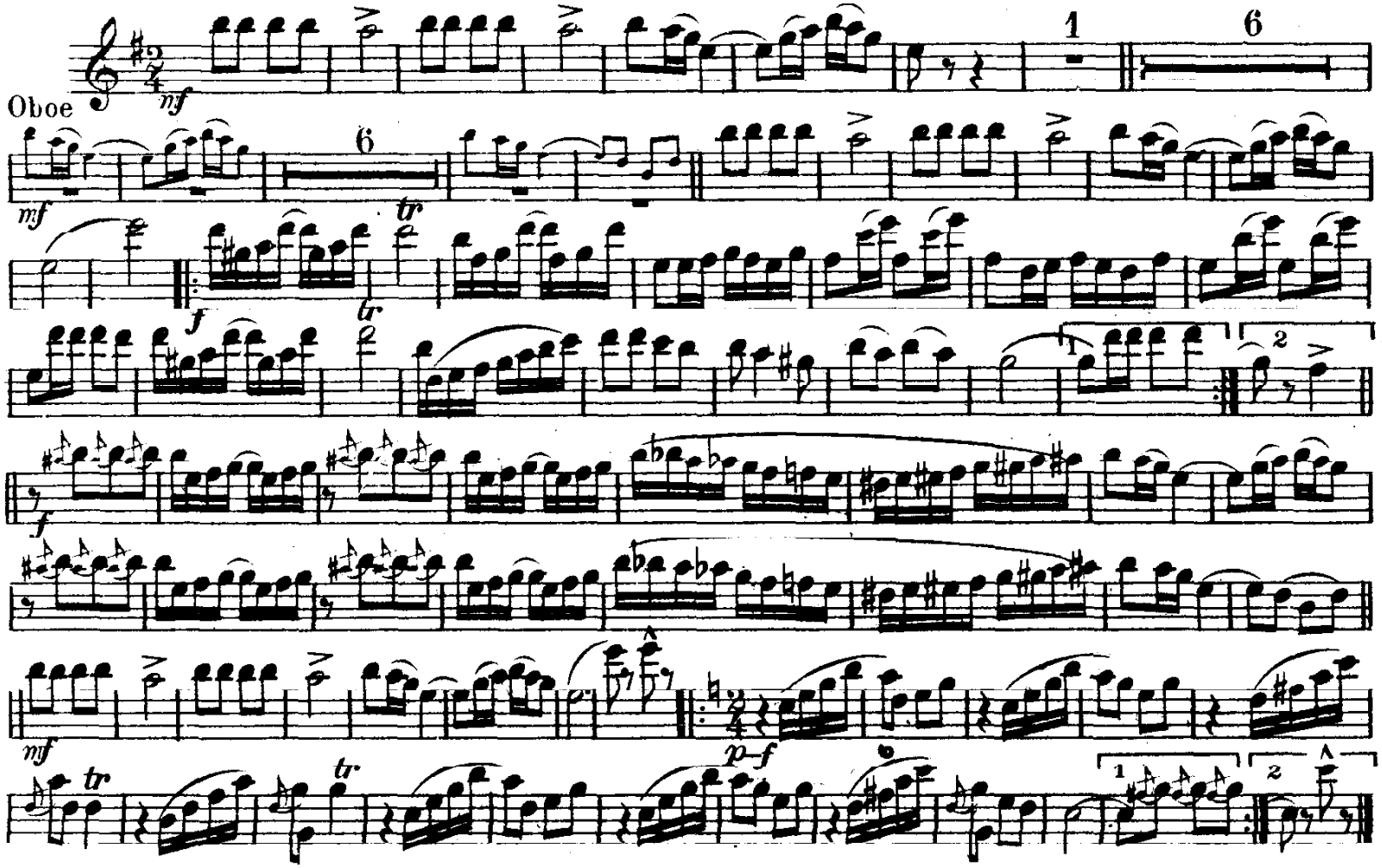

INDIAN TRAIL

INTERMEZZO

(Indian War Dance)

1st B♭ Clarinet

E. De LAMATER

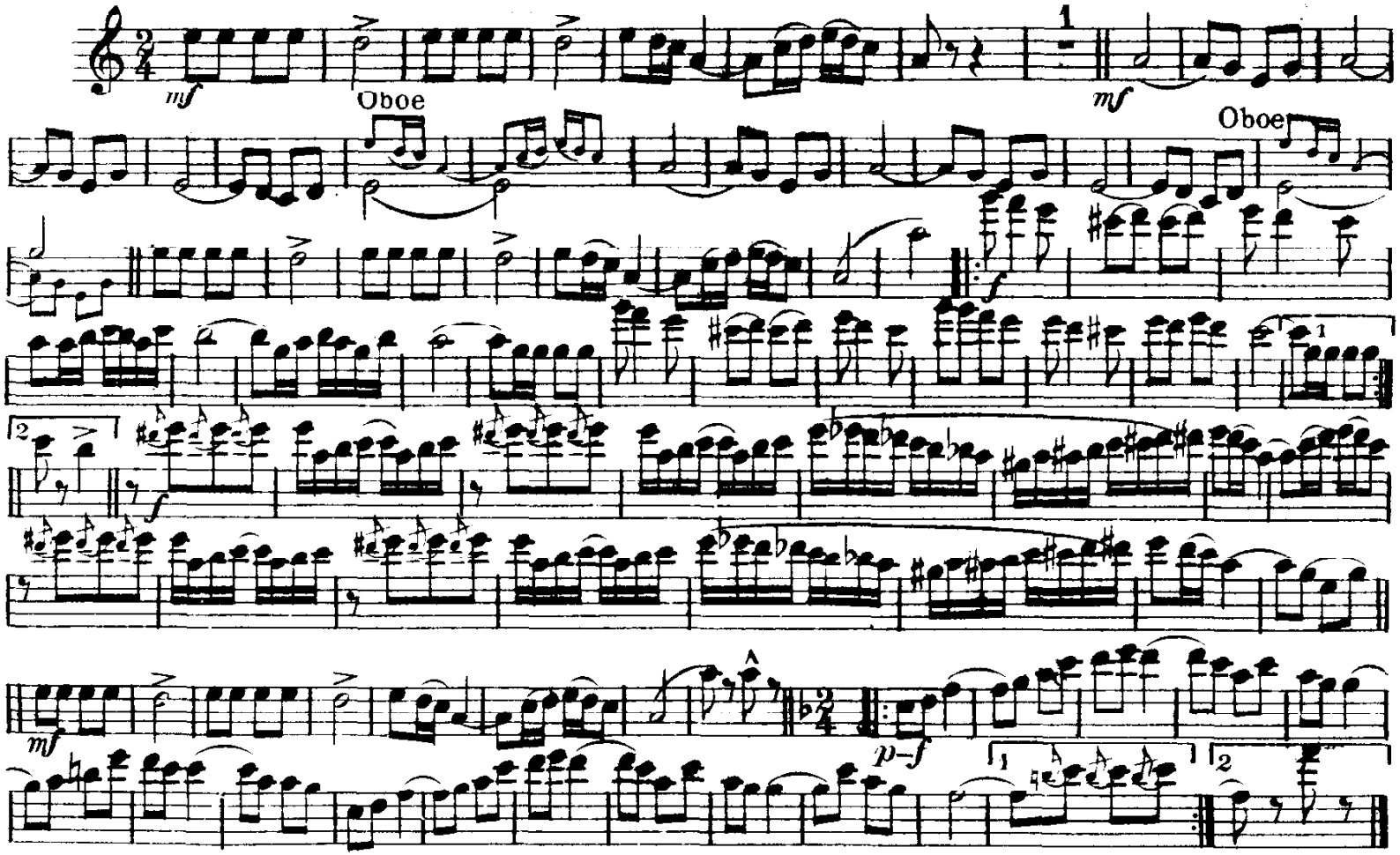

Victor Music Co., Chicago, Ill.

INDIAN TRAIL

INTERMEZZO

(Indian War Dance)

2d & 3d B♭ Clarinets

E. De LAMATER

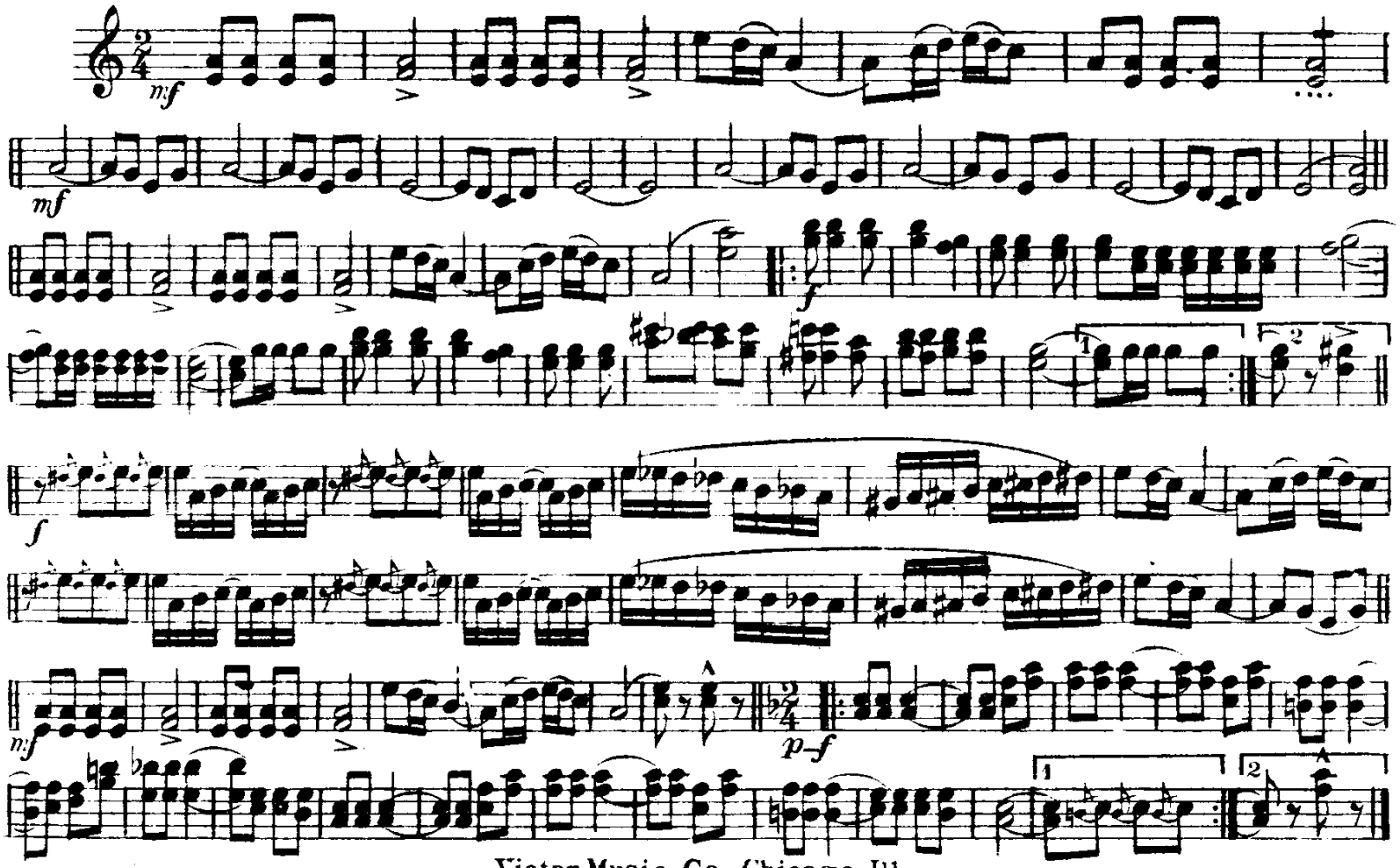

Victor Music Co., Chicago, Ill.

INDIAN TRAIL

INTERMEZZO

(Indian War Dance)

Bassoon

E. De LAMATER

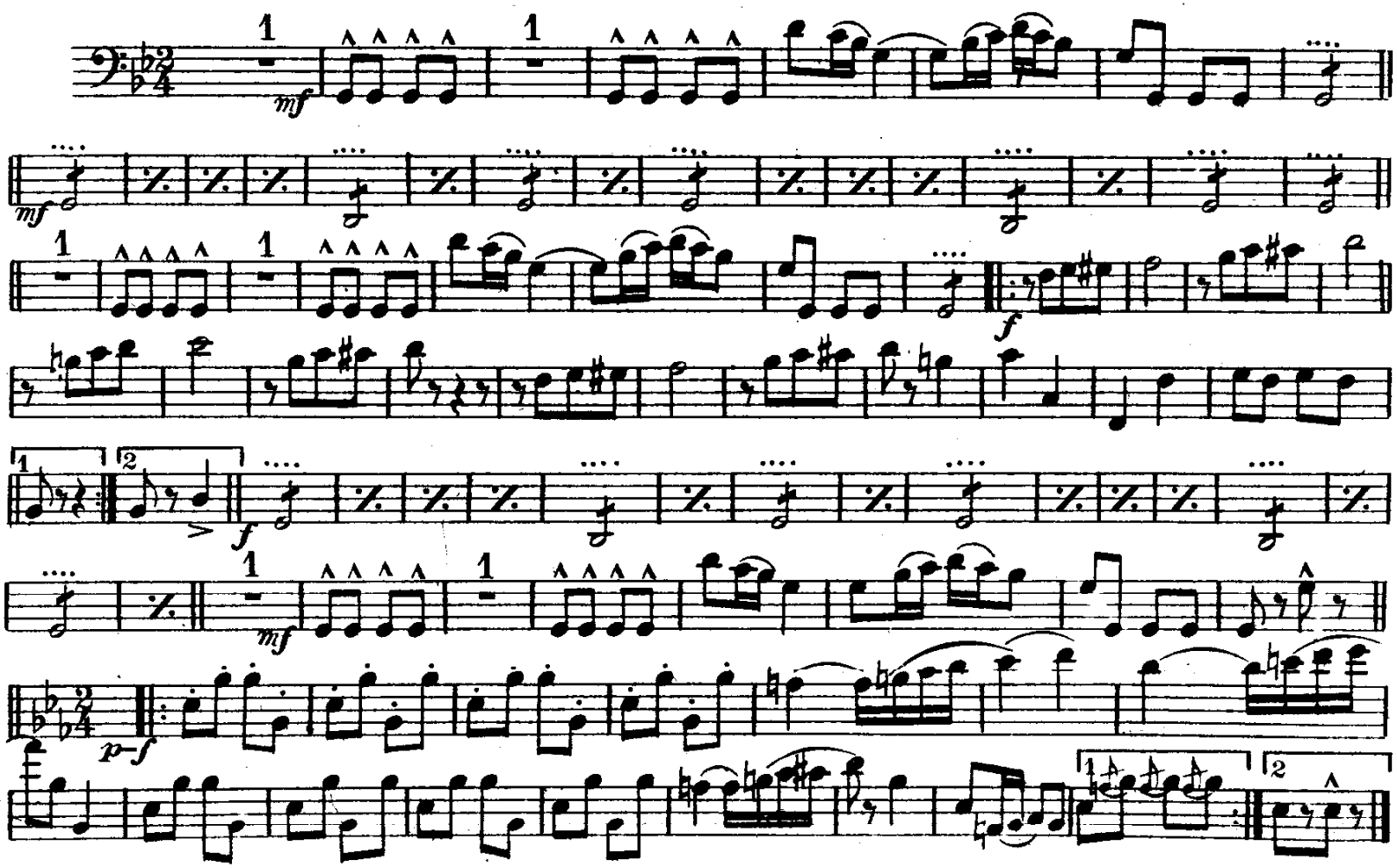

Victor Music Co., Chicago, Ill.

INDIAN TRAIL

INTERMEZZO

(Indian War Dance)

Soprano Saxophone

E. De LAMATER

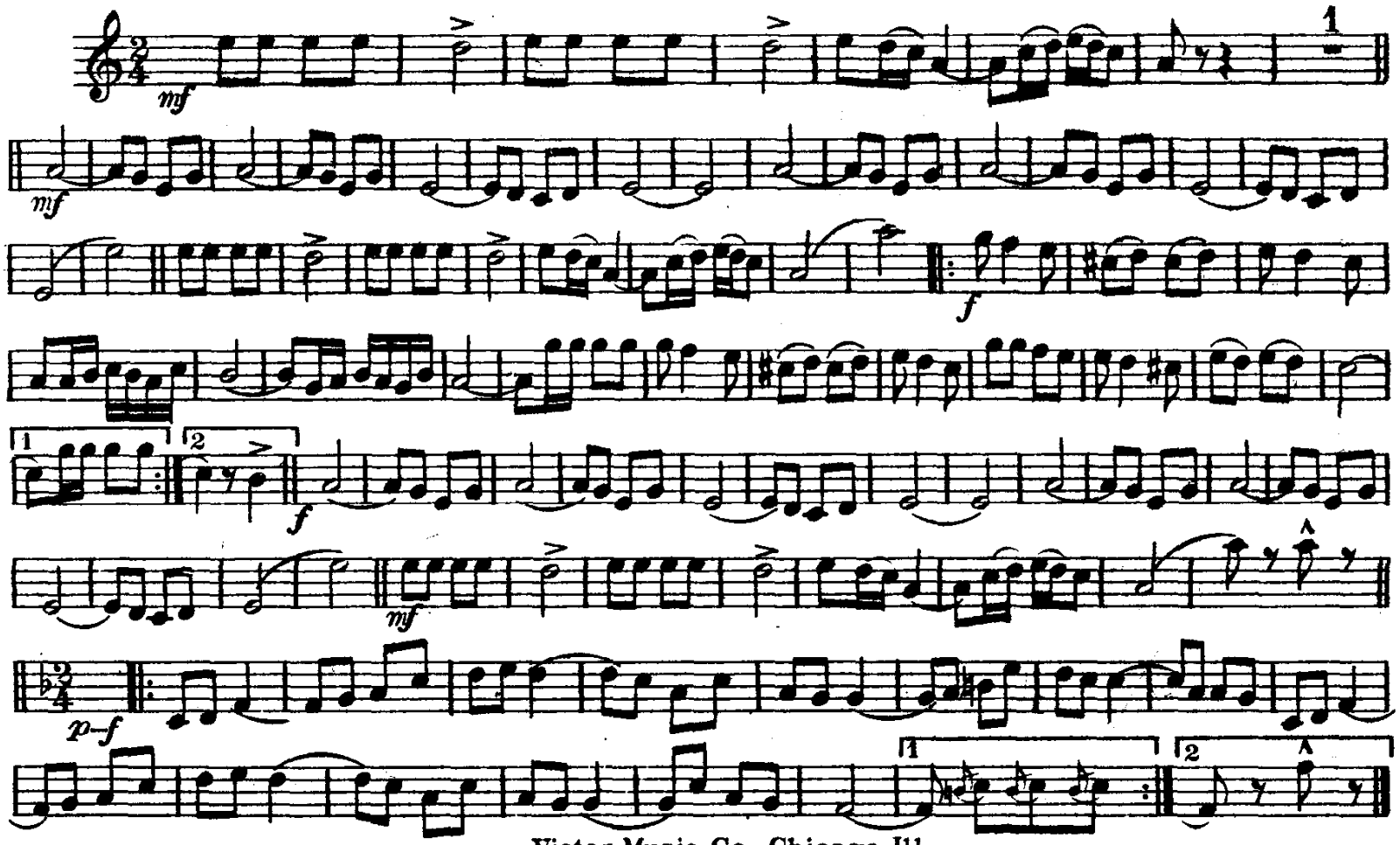

Victor Music Co., Chicago, Ill.

INDIAN TRAIL

INTERMEZZO

(Indian War Dance)

Alto Saxophone

E. De LAMATER

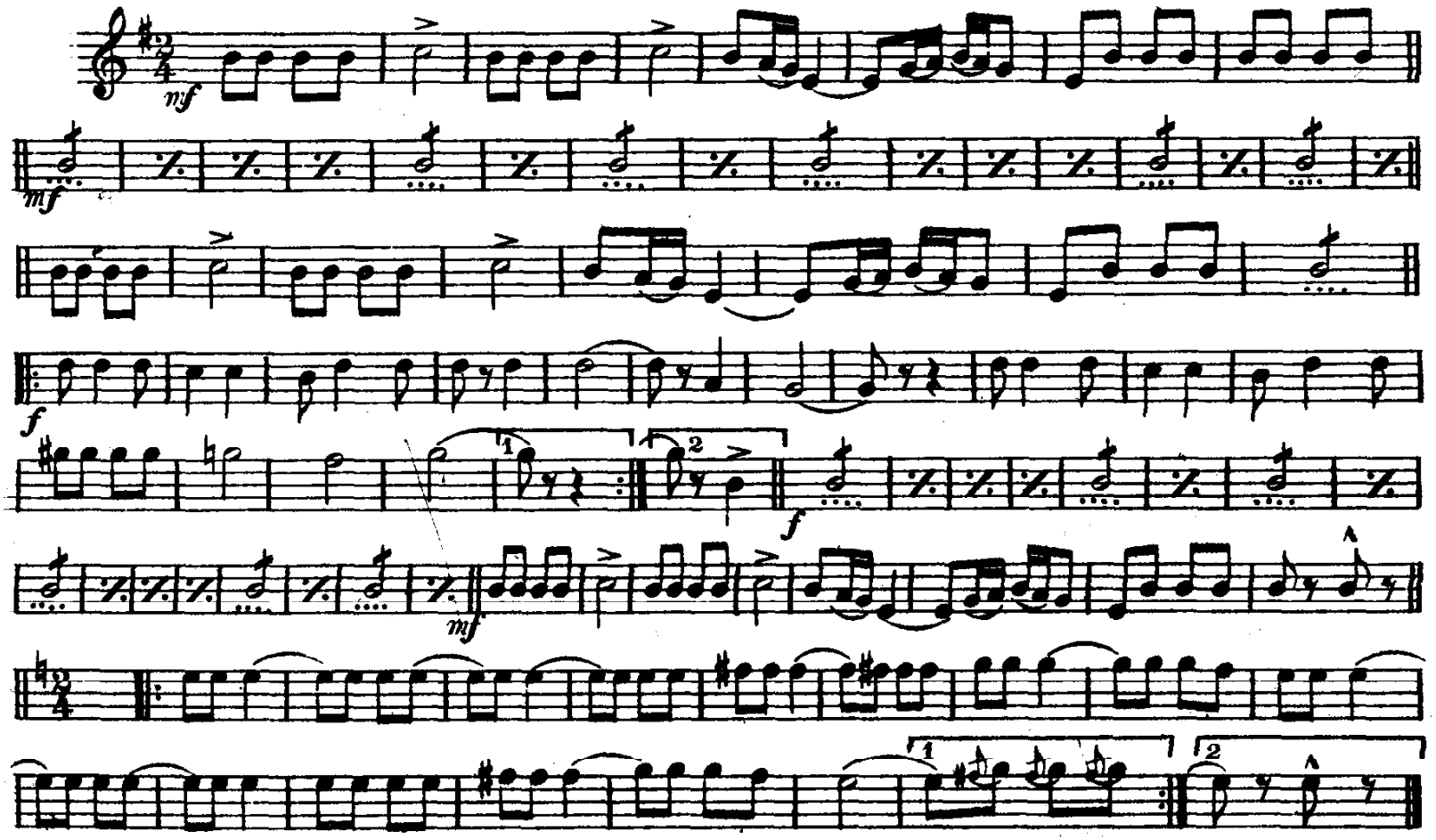

Victor Music Co., Chicago, Ill.

INDIAN TRAIL

INTERMEZZO

(Indian War Dance)

Tenor Saxophone

E. De LAMATER

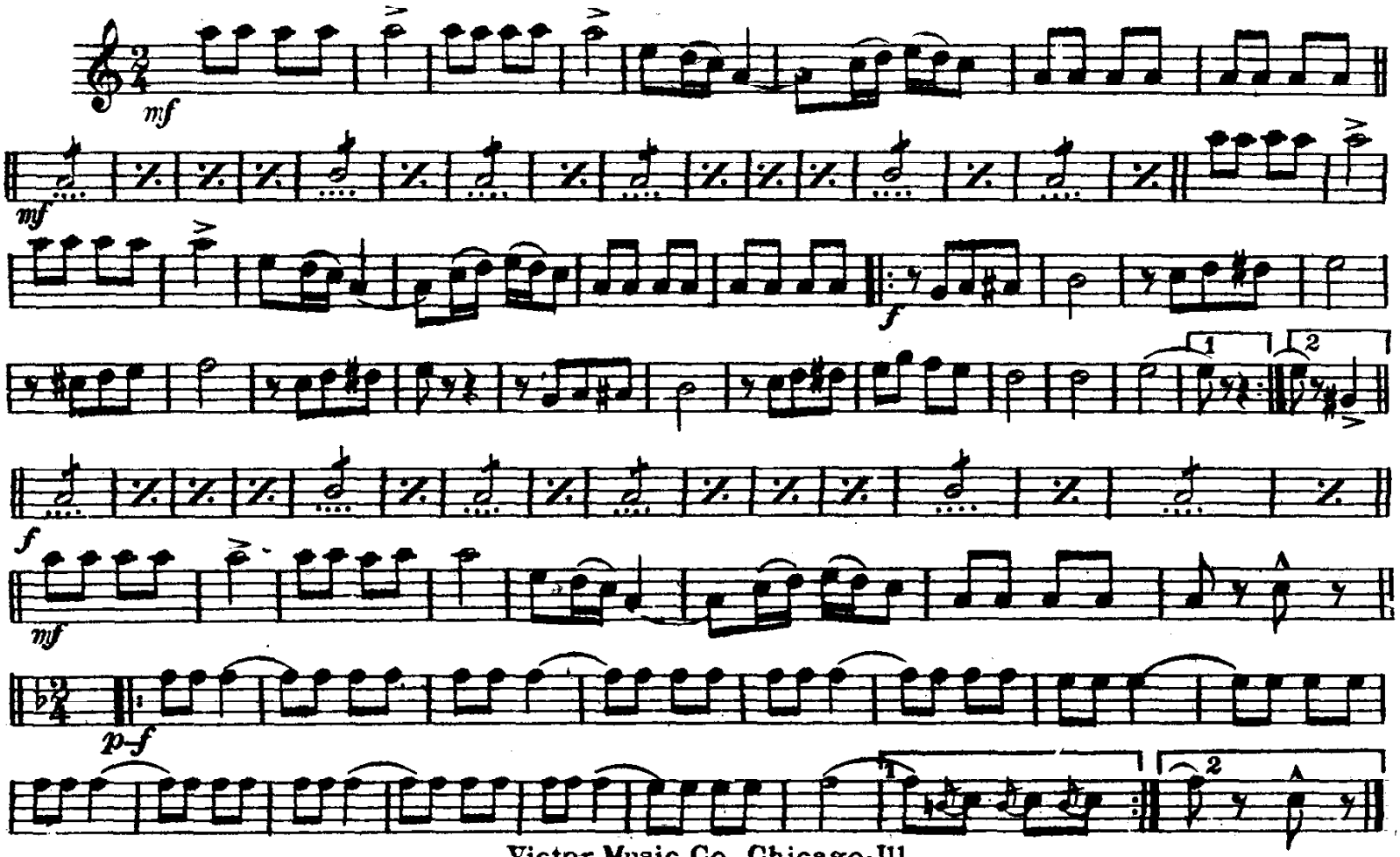

Victor Music Co., Chicago, Ill.

INDIAN TRAIL

INTERMEZZO

(Indian War Dance)

Baritone Saxophone

E. De LAMATER

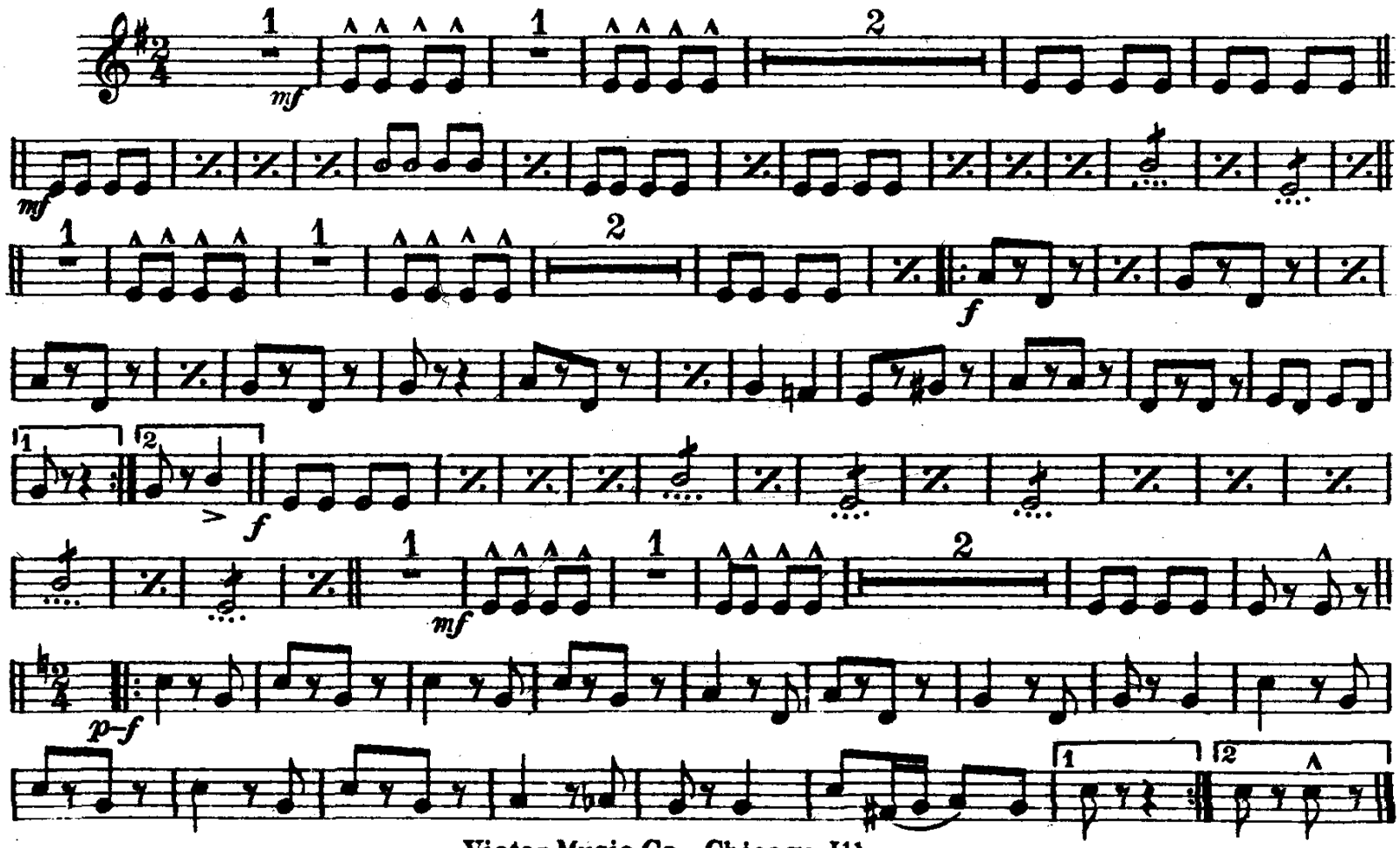

Victor Music Co., Chicago, Ill.

INDIAN TRAIL

Solo B♭ Cornet

Also Pub. for orchestra

INTERMEZZO

(Indian War Dance)

BAND 50 cts.

E. De LAMATER

Victor Band Series 25

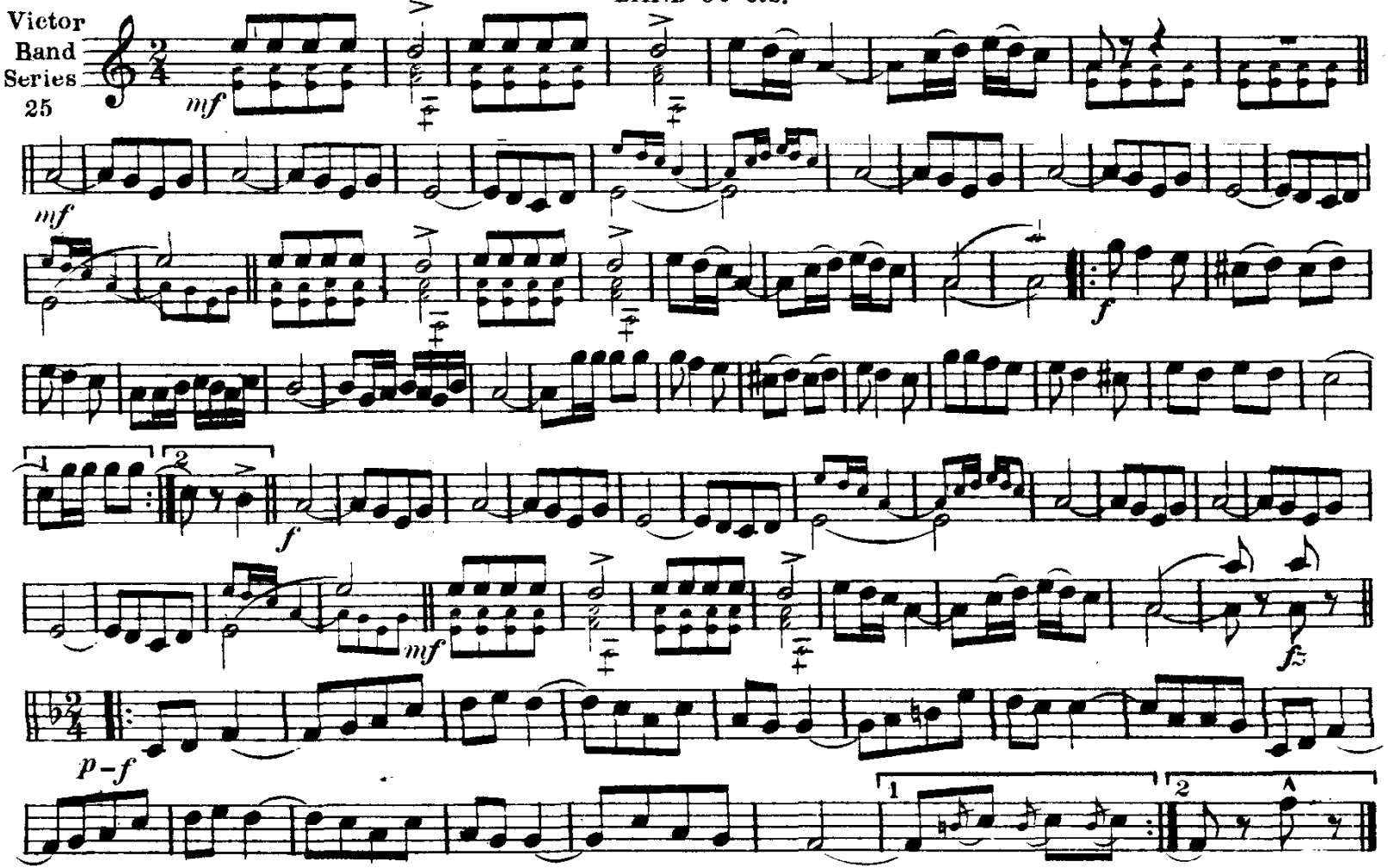

Copyright MCMXIII by M. L. Carlson. *Copyright transferred 1921 to Victor Music Co. Chicago.*

INDIAN TRAIL

INTERMEZZO

(Indian War Dance)

1st B♭ Cornet

E. De LAMATER

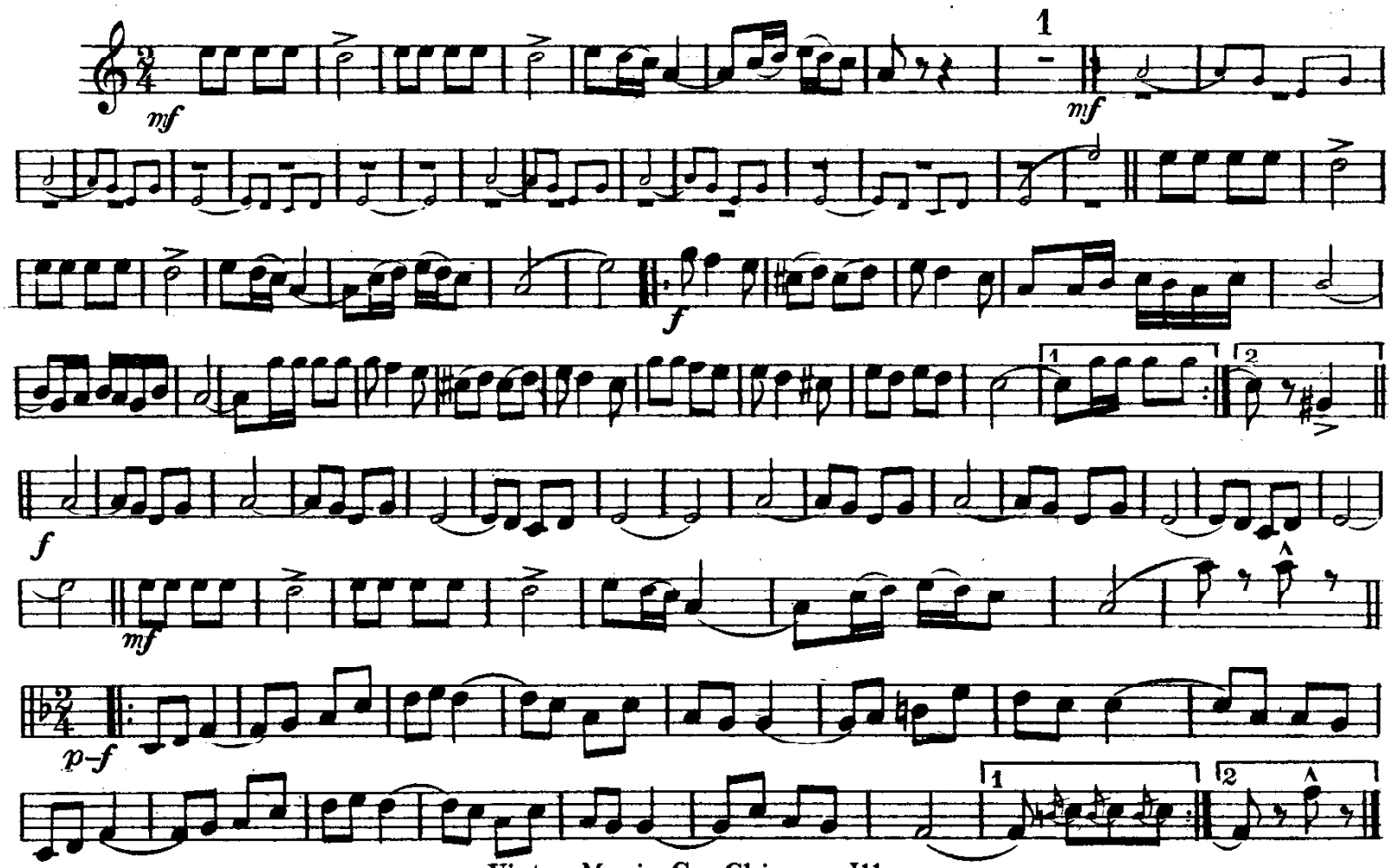

Victor Music Co., Chicago, Ill.

INDIAN TRAIL

INTERMEZZO

(Indian War Dance)

2d & 3d B♭ Cornets

E. De LAMATER

Horns

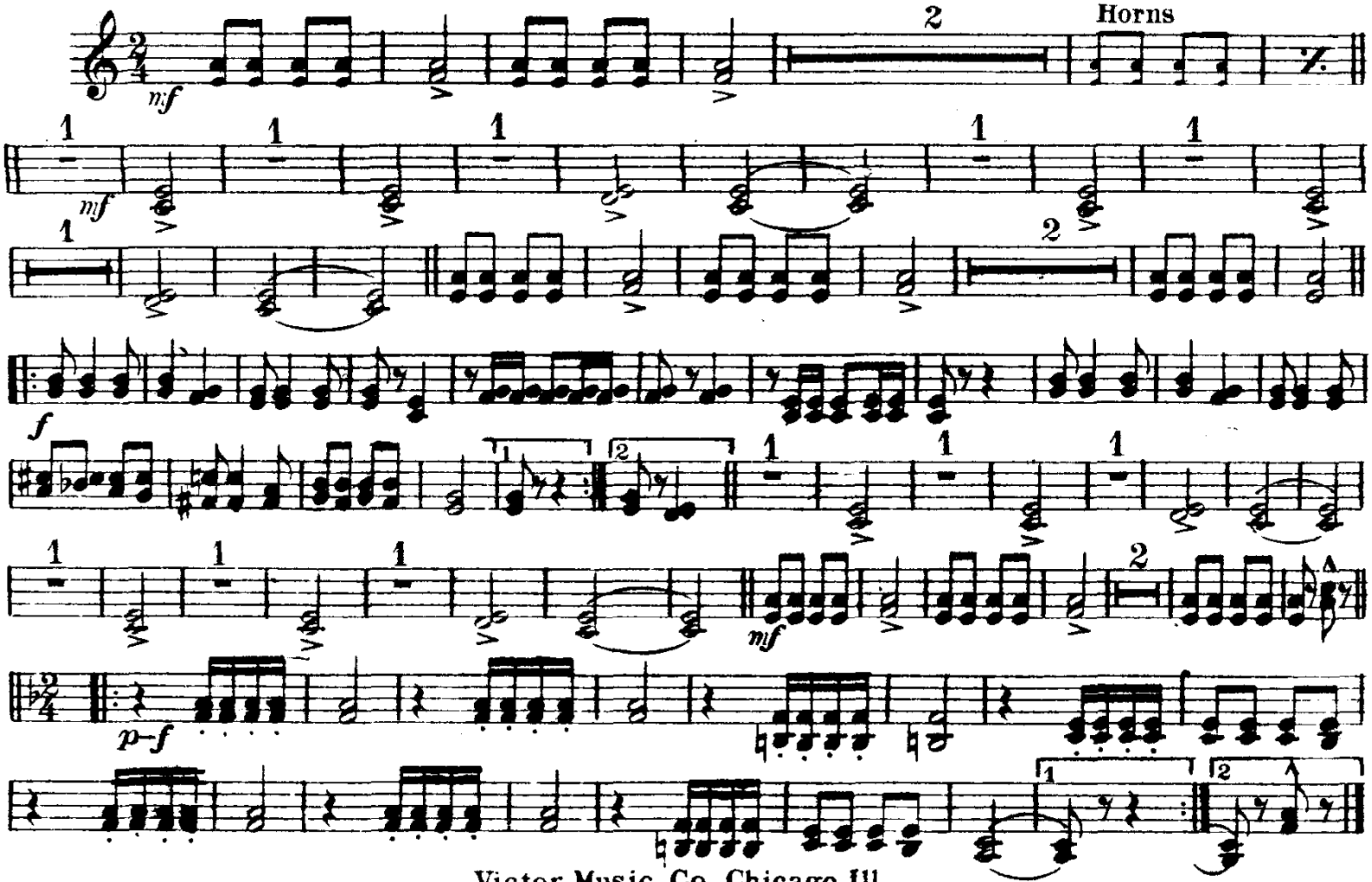

Victor Music Co., Chicago, Ill.

INDIAN TRAIL

INTERMEZZO

(Indian War Dance)

1st & 2d E♭ Horns or Altos

E. De LAMATER

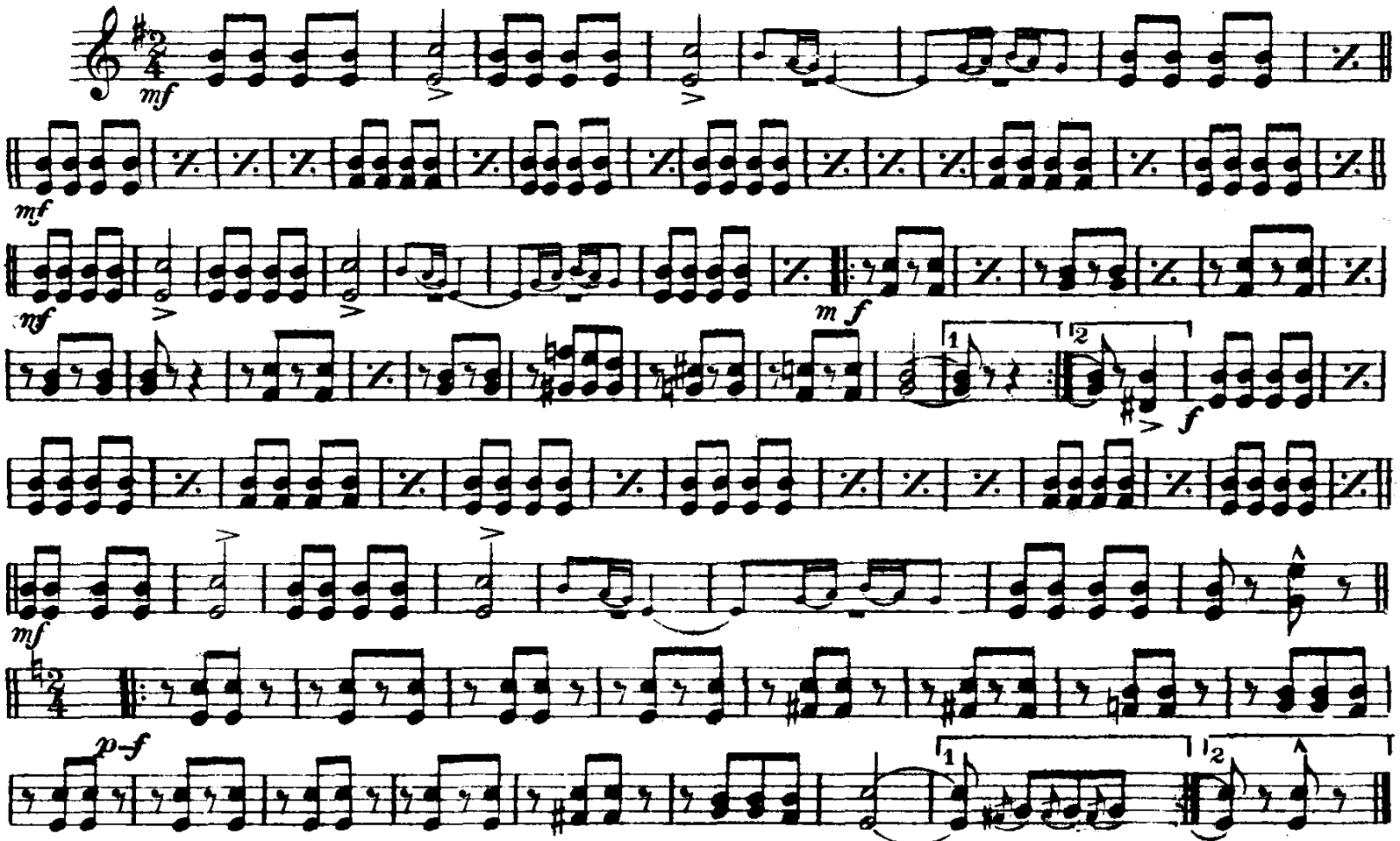

Victor Music Co., Chicago, Ill.

INDIAN TRAIL

INTERMEZZO

(Indian War Dance)

3d & 4th E♭ Horns or Altos

E. De LAMATER

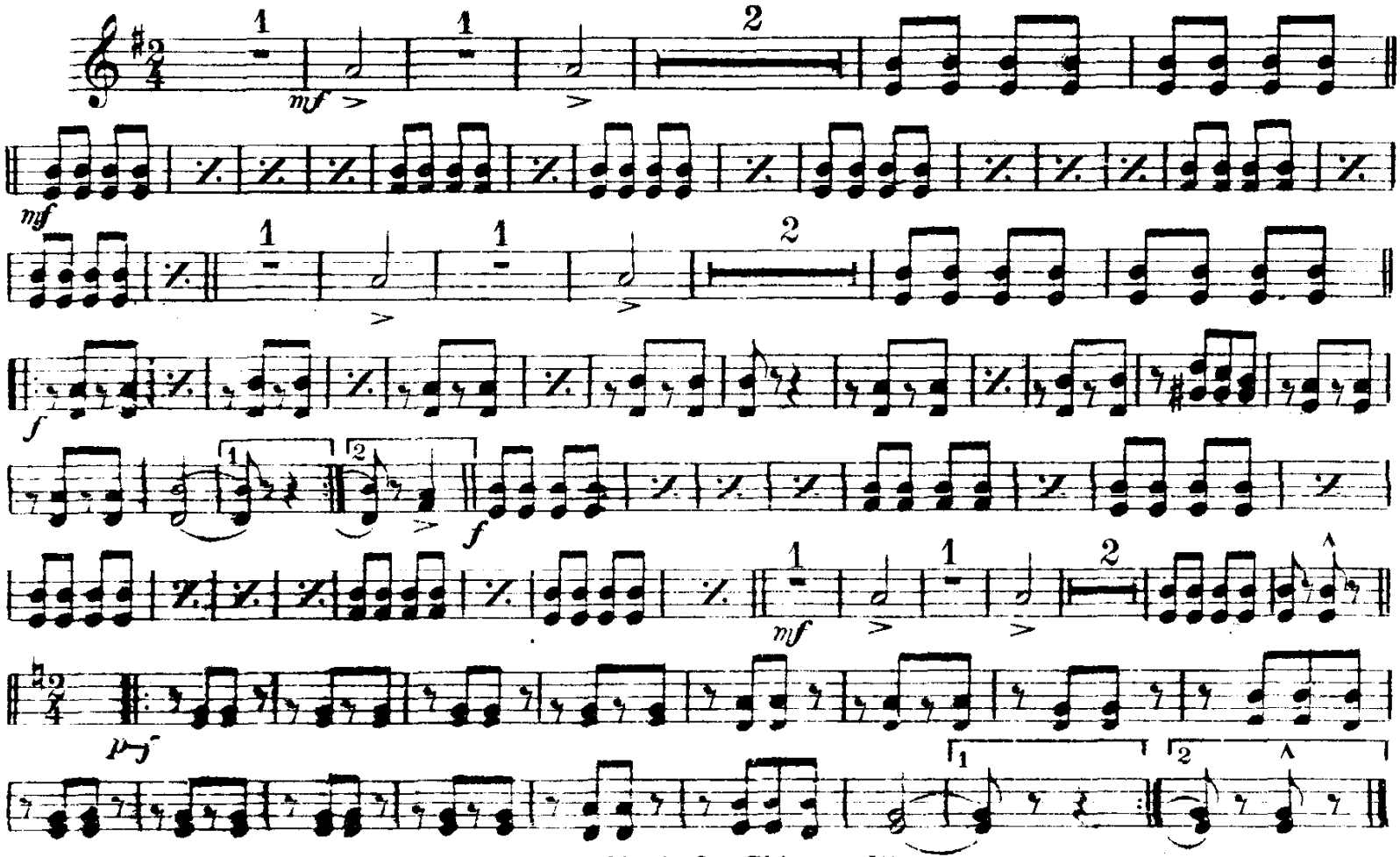

Victor Music Co., Chicago, Ill.

INDIAN TRAIL

INTERMEZZO

(Indian War Dance)

1st & 2d Tenors

E. De LAMATER

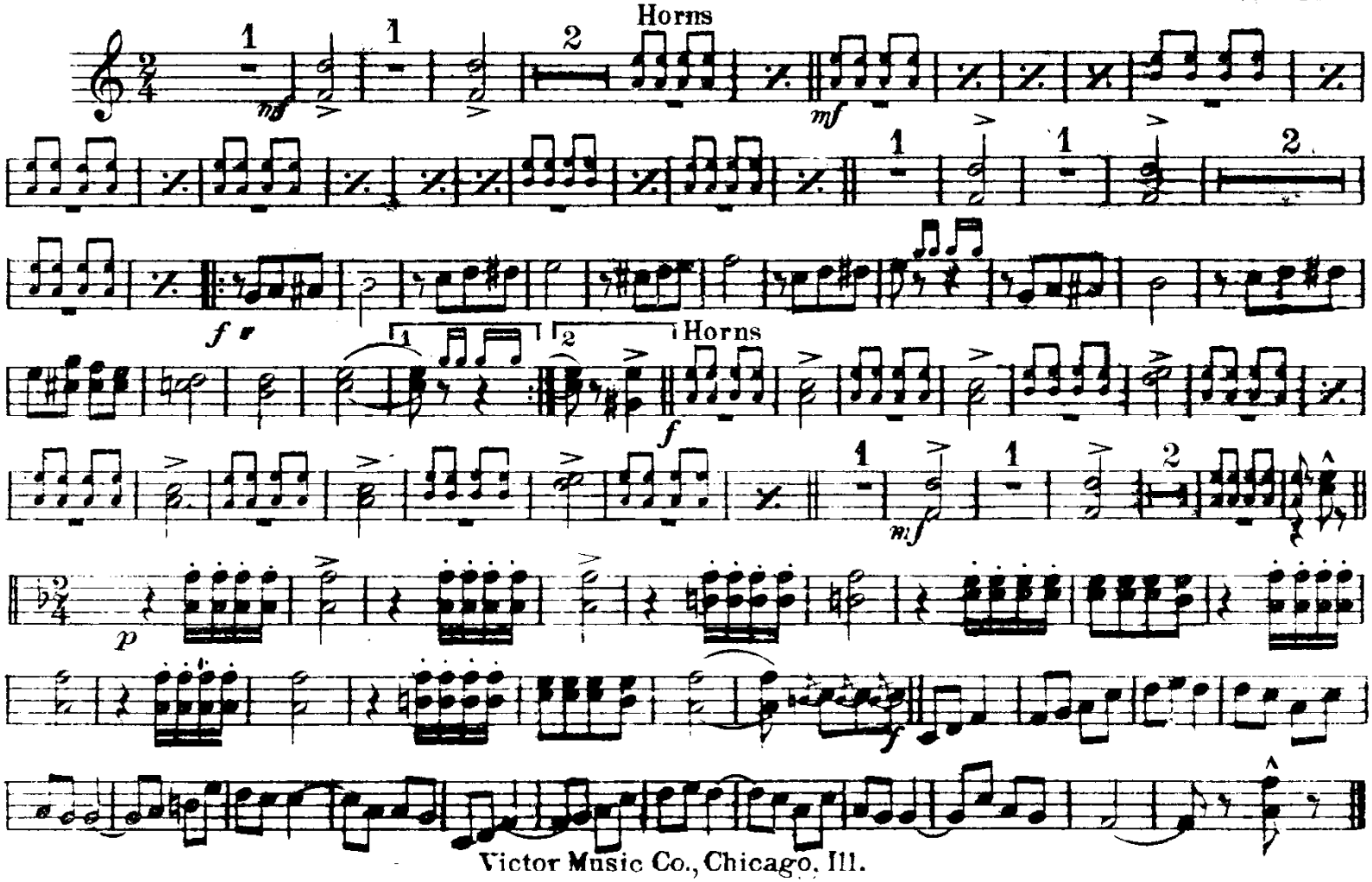

Victor Music Co., Chicago, Ill.

INDIAN TRAIL

INTERMEZZO

(Indian War Dance)

Trombones

E. De LAMATER

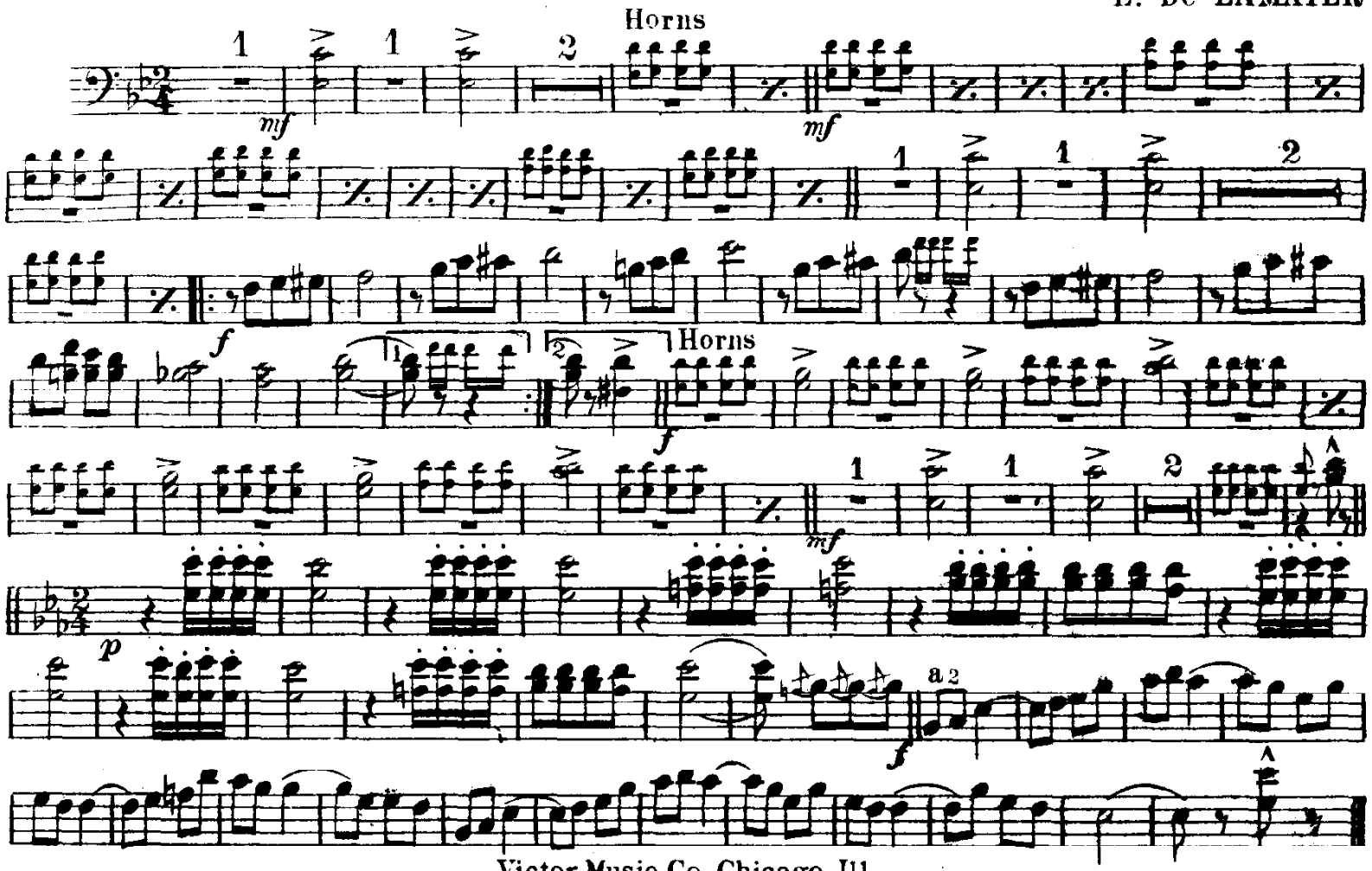

Victor Music Co., Chicago, Ill.

INDIAN TRAIL

INTERMEZZO

(Indian War Dance)

3d Trombone

E. De LAMATER

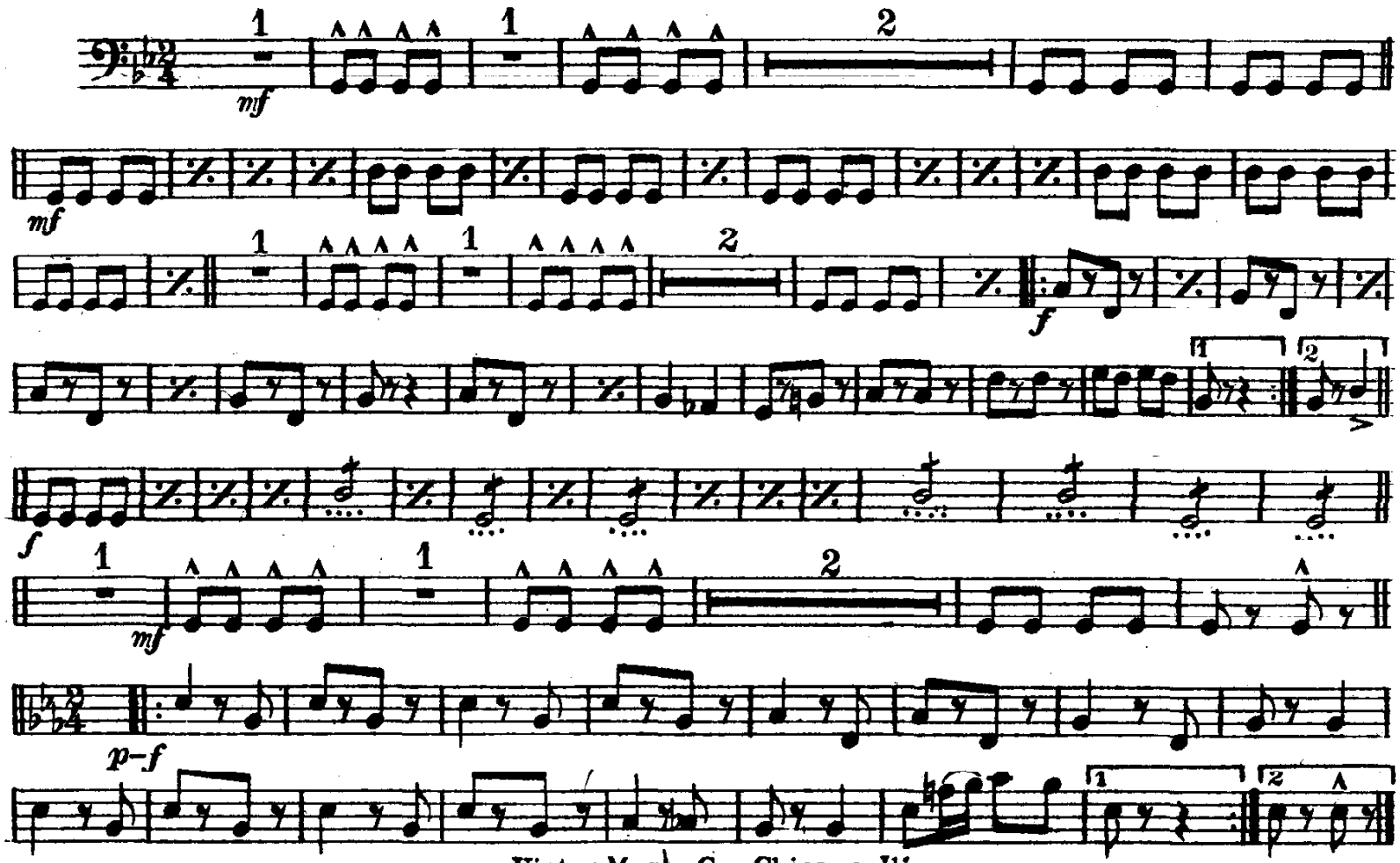

Victor Music Co., Chicago, Ill.

INDIAN TRAIL

INTERMEZZO

(Indian War Dance)

Baritone

E. De LAMATER

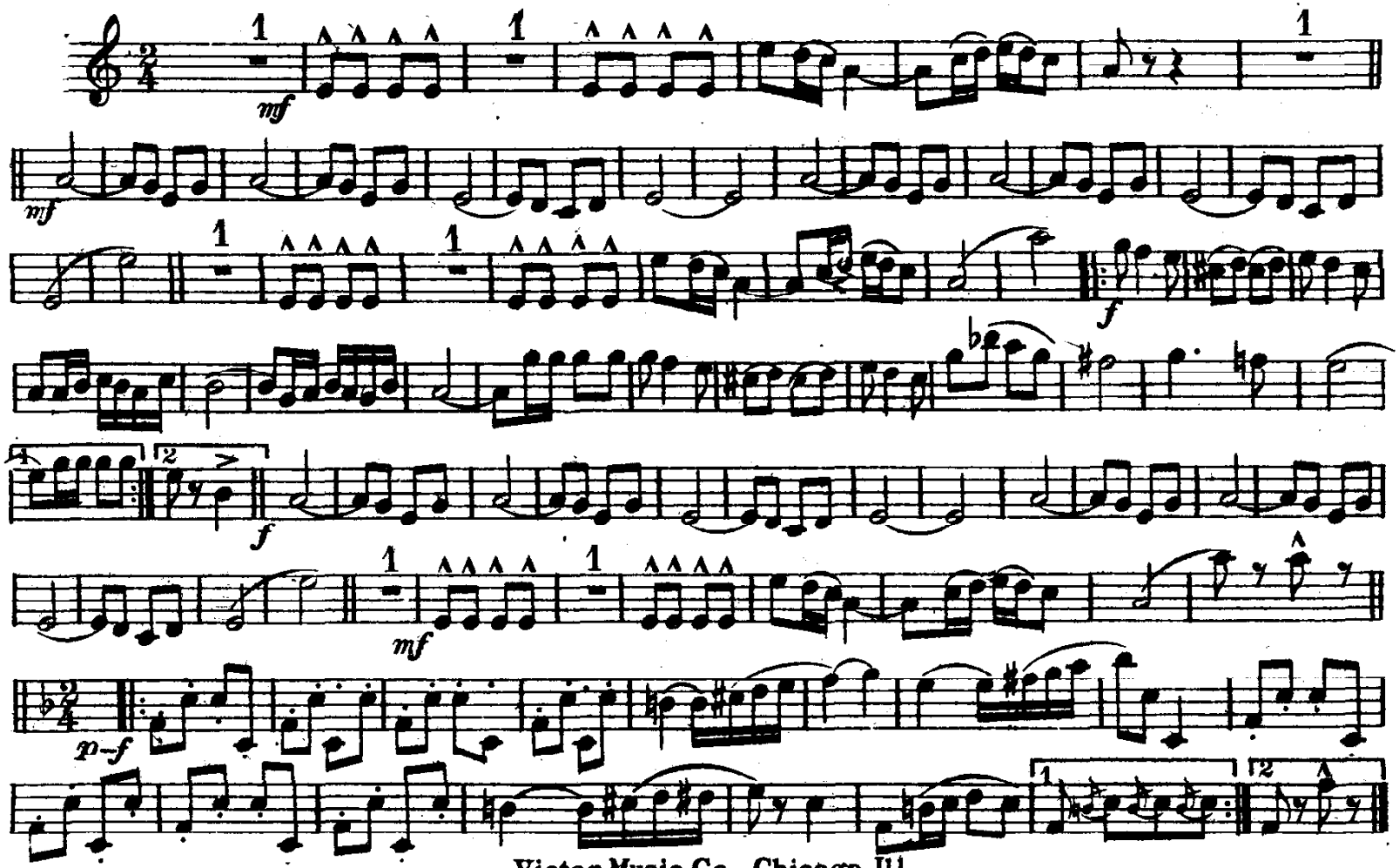

Victor Music Co., Chicago, Ill.

INDIAN TRAIL

INTERMEZZO

(Indian War Dance)

Baritone 𝄢

E. De LAMATER

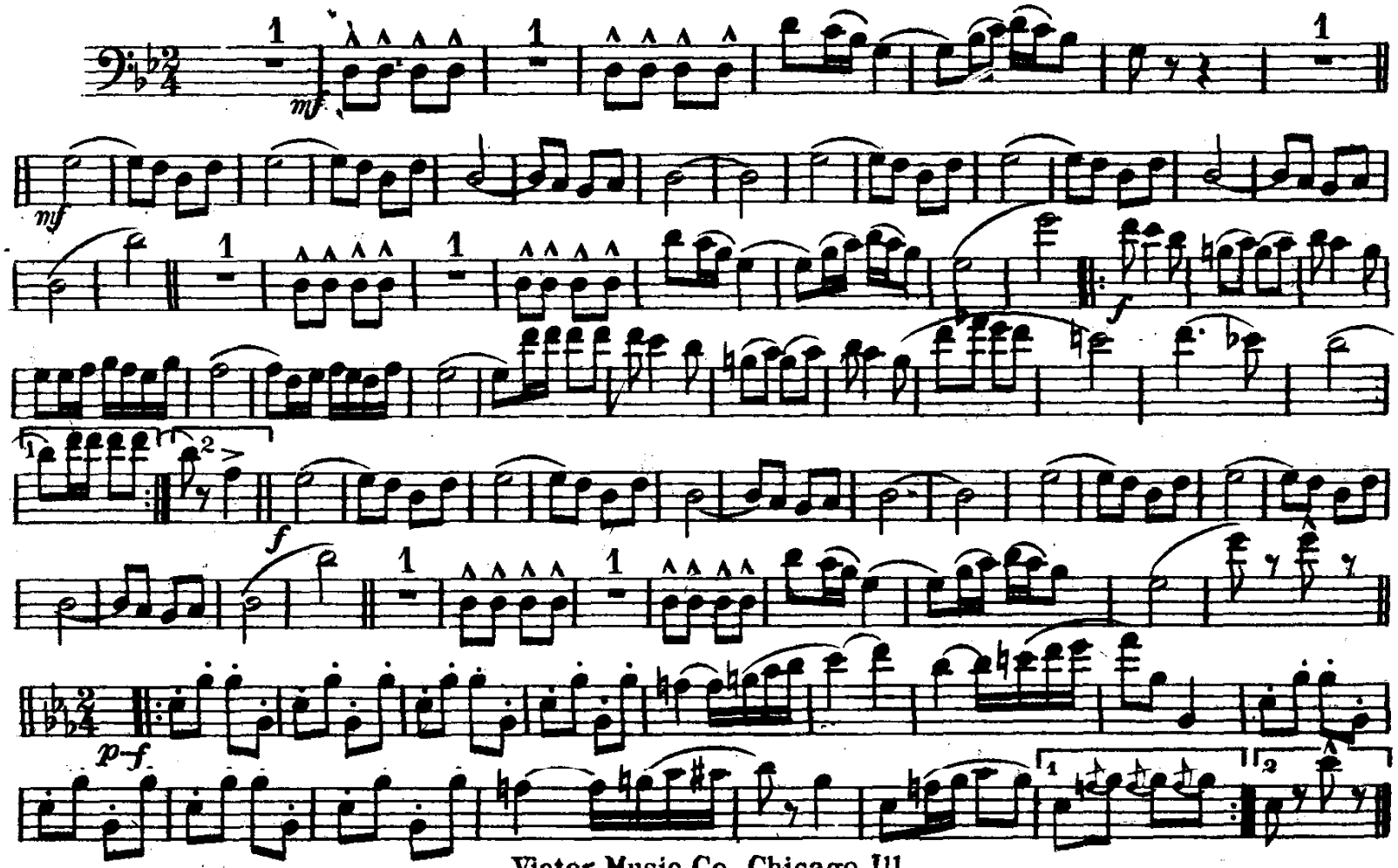

Victor Music Co., Chicago, Ill.

INDIAN TRAIL

INTERMEZZO

(Indian War Dance)

Basses

E. De LAMATER

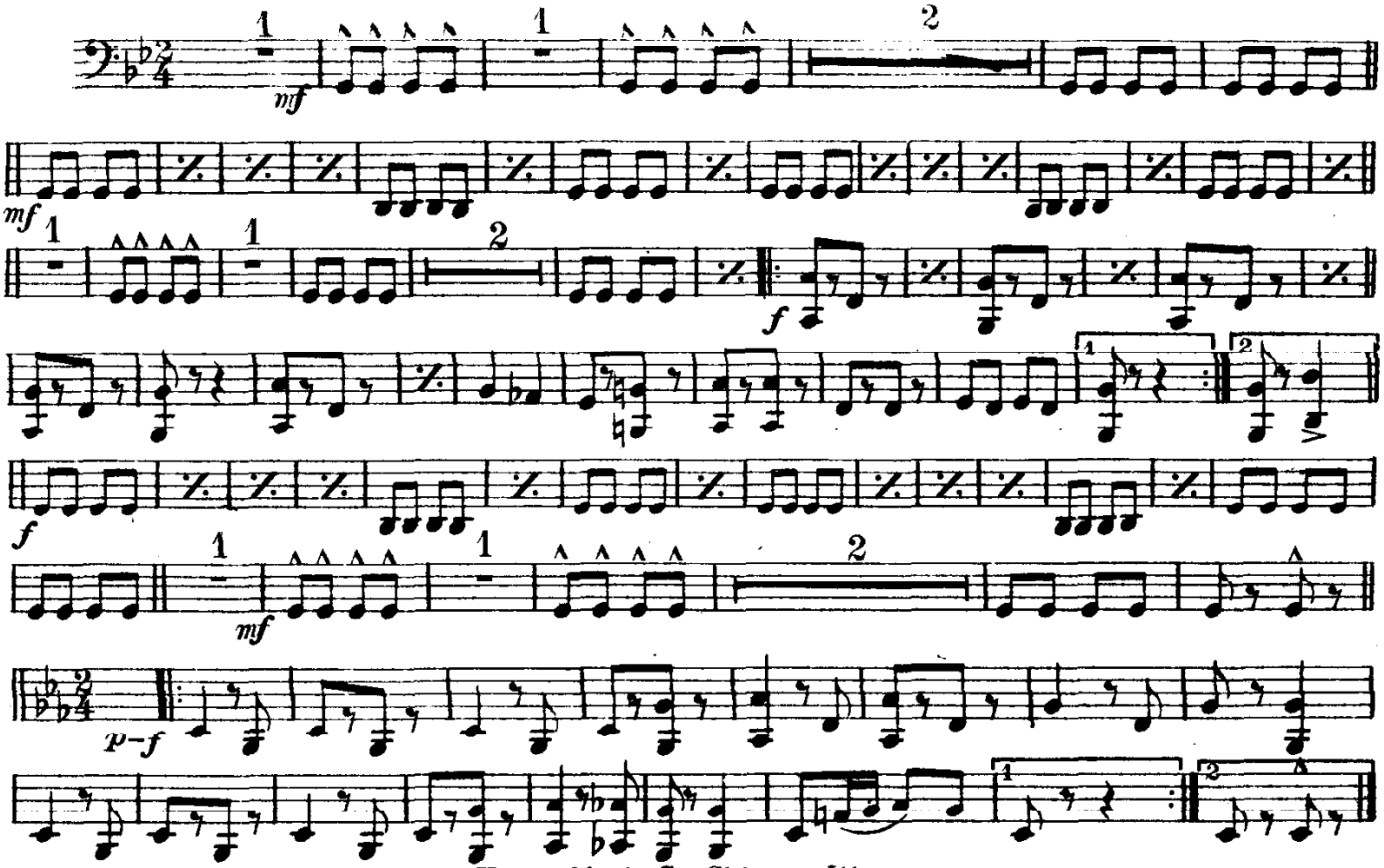

Victor Music Co., Chicago, Ill.

INDIAN TRAIL

INTERMEZZO

(Indian War Dance)

B♭ Bass or 3d Trombone

E. De LAMATER

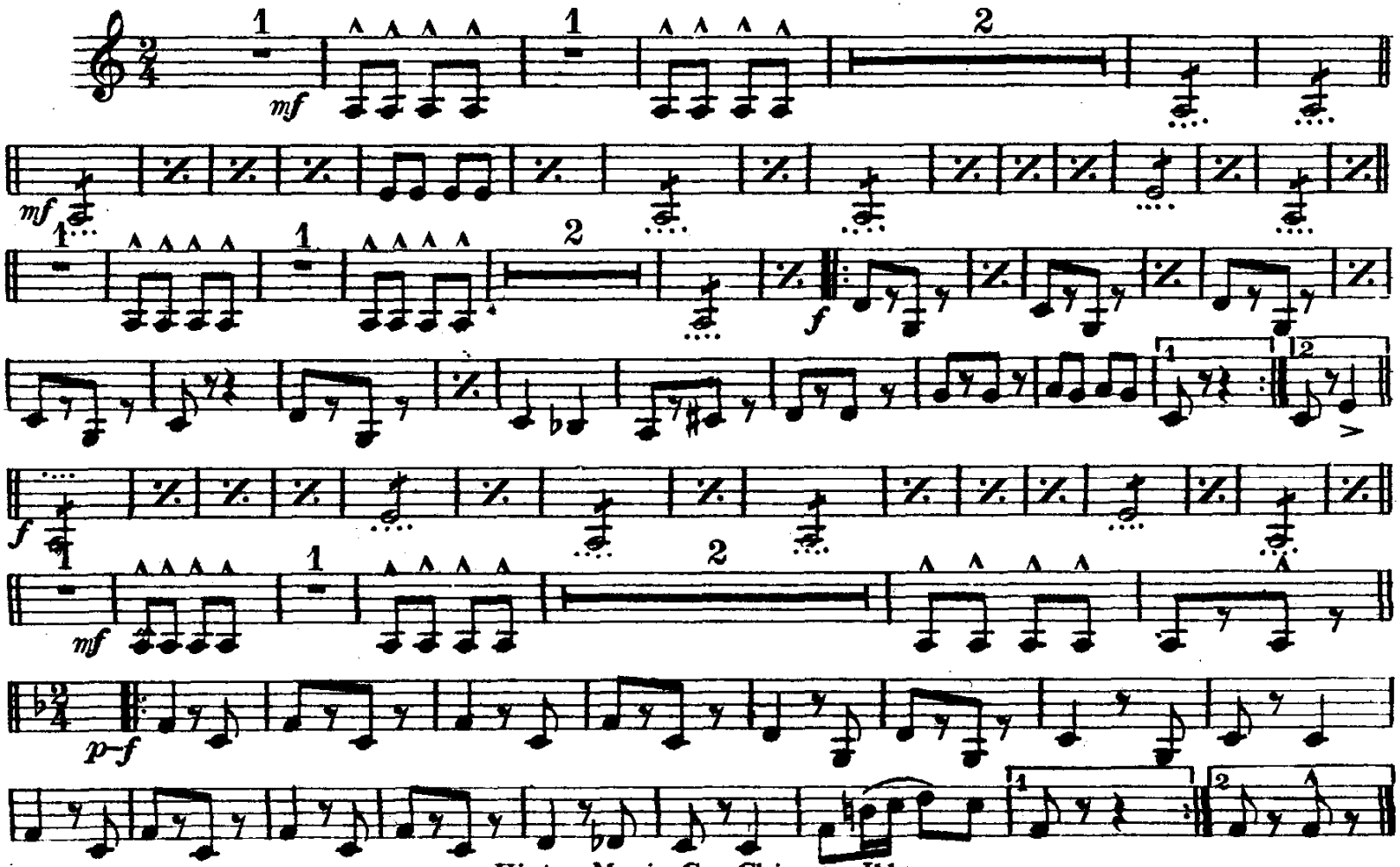

Victor Music Co., Chicago, Ill.

INDIAN TRAIL

Drums.

INTERMEZZO

(Indian War Dance)

E. De LAMATER

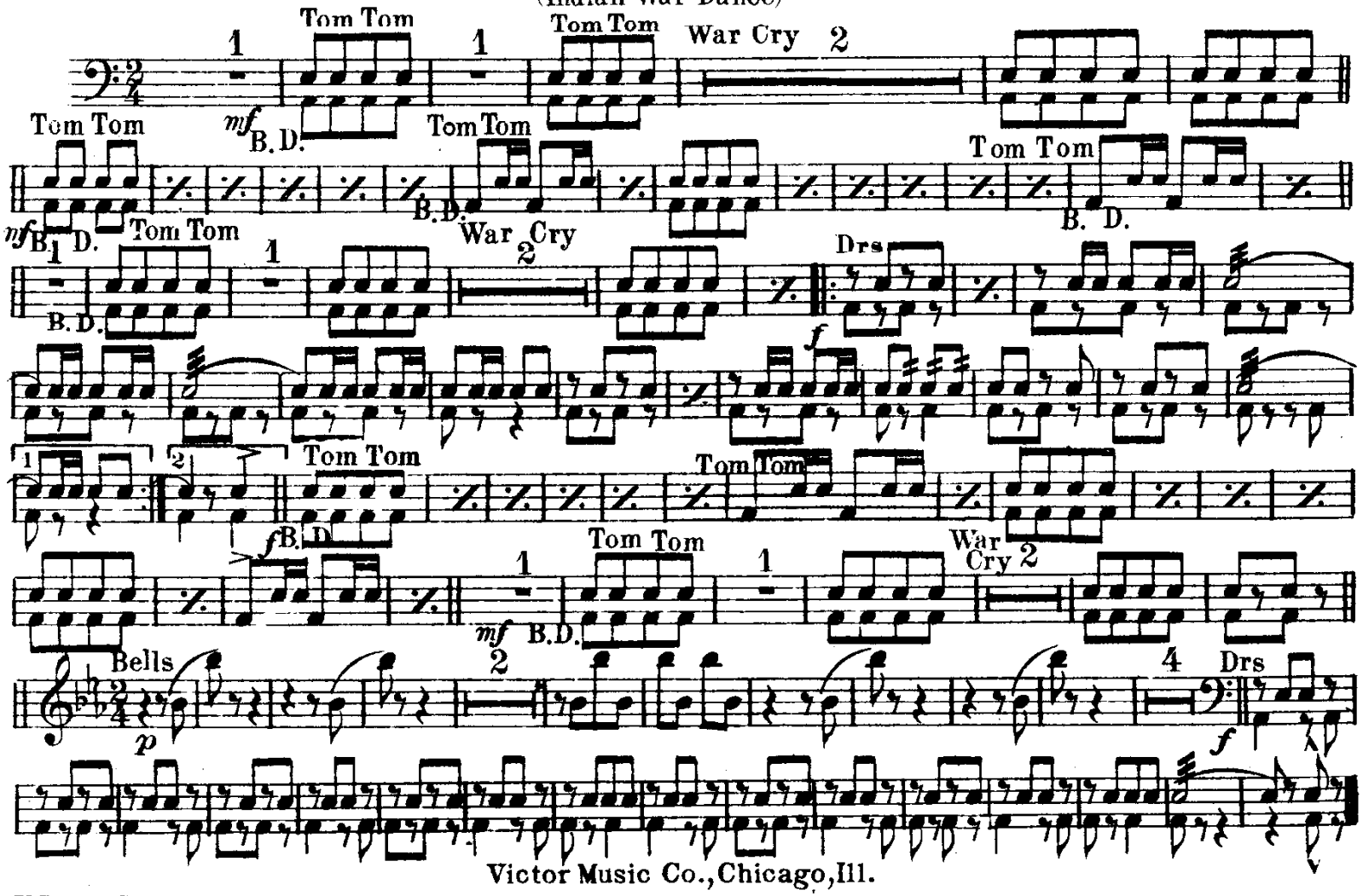

Victor Music Co., Chicago, Ill.