Italia Redenta

(Redeemed Italy)

Military March

Cornetta (Guida)
Cornet (Conductor)

Felice De Matteo

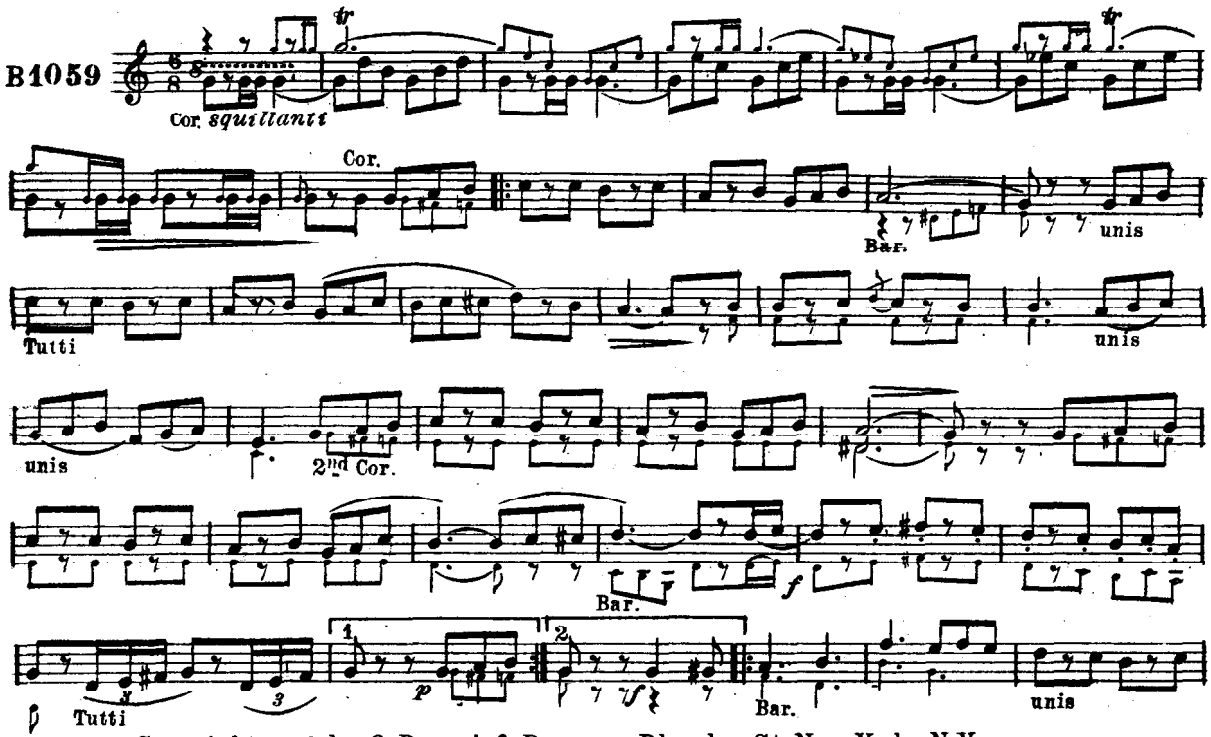

Copyright 1921, by O. Pagani & Bro. 289 Bleecker St. New York, N.Y.

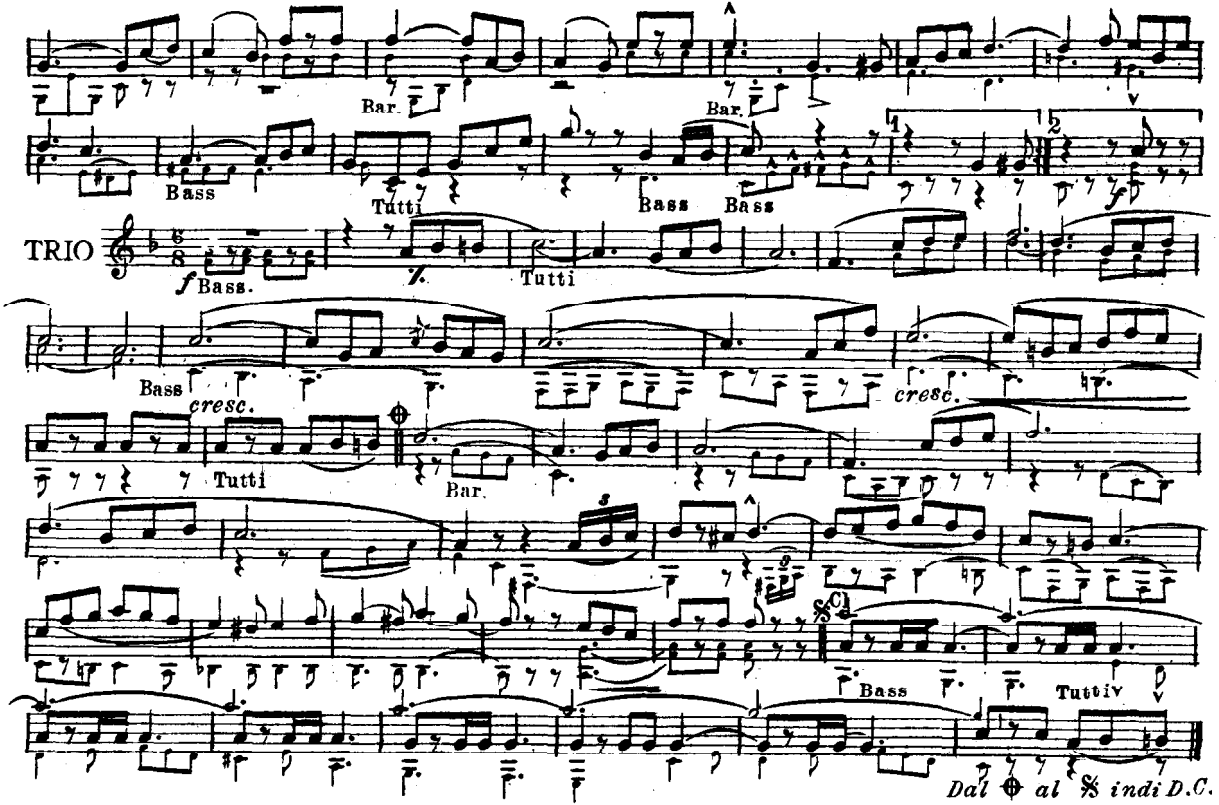
Bar.
Bass
Tutti
Bass
Bass
Bar.
TRIO
f Bass.
Tutti
Bass
cresc.
cresc.
Tutti
Bar.
Bass
Tutti
Dal ⊕ al ✠ indi D.C.

Ottavino Reb
Db Piccolo

(Redeemed Italy)
Military March

Felice De Matteo

B1059

TRIO

O. Pagani & Bro. 289 Bleecker St. New York, N.Y.

Dal ⊕ al 𝄋 indi D.C.

Eb Clarinet

(Redeemed Italy)

Military March

Felice De Matteo

B1059

ff *pp* *f* *ff*

TRIO

cresc. *f*

Dal ⊕ al ✠ indi D.C.

O. Pagani & Bro. 289 Bleecker St. New York, N.Y.

Clarinetti 1mi Si♭
1st B♭ Clarinet

Italia Redenta

(Redeemed Italy)
Military March

Felice De Matteo

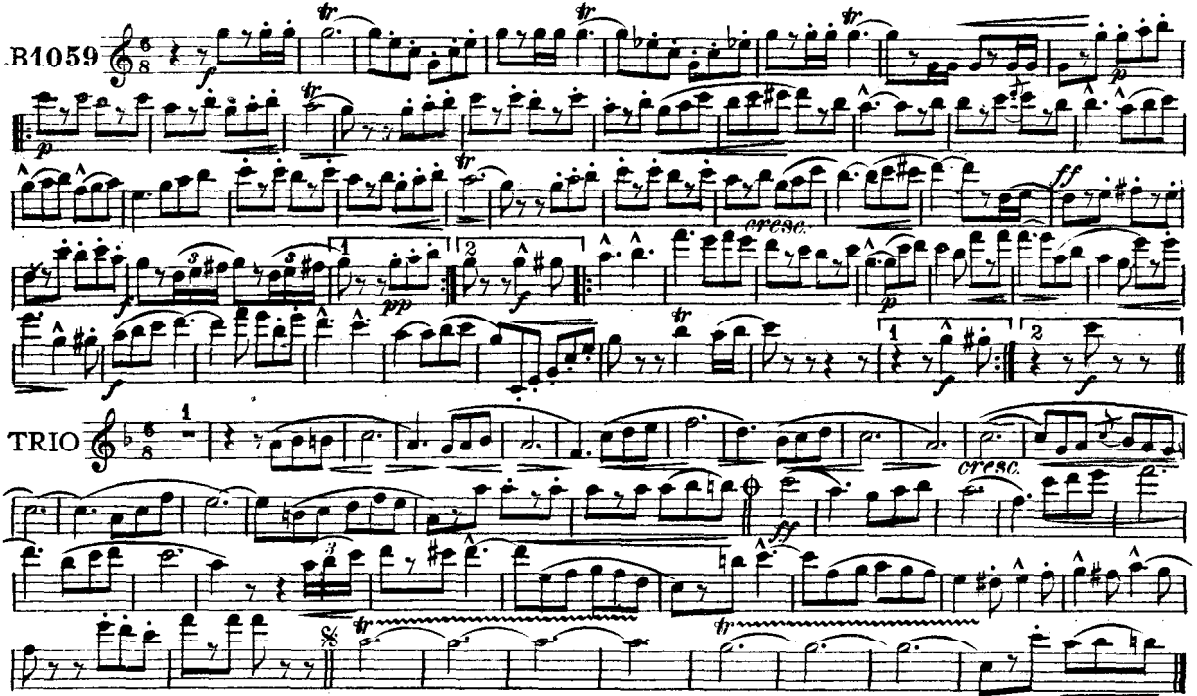

O.Pagani & Bro.289 Bleecker St. New York, N.Y.

Clarinetti 2di Si♭
2nd B♭ Clarinet

Italia Redenta

(Redeemed Italy)

Military March

Felice De Matteo

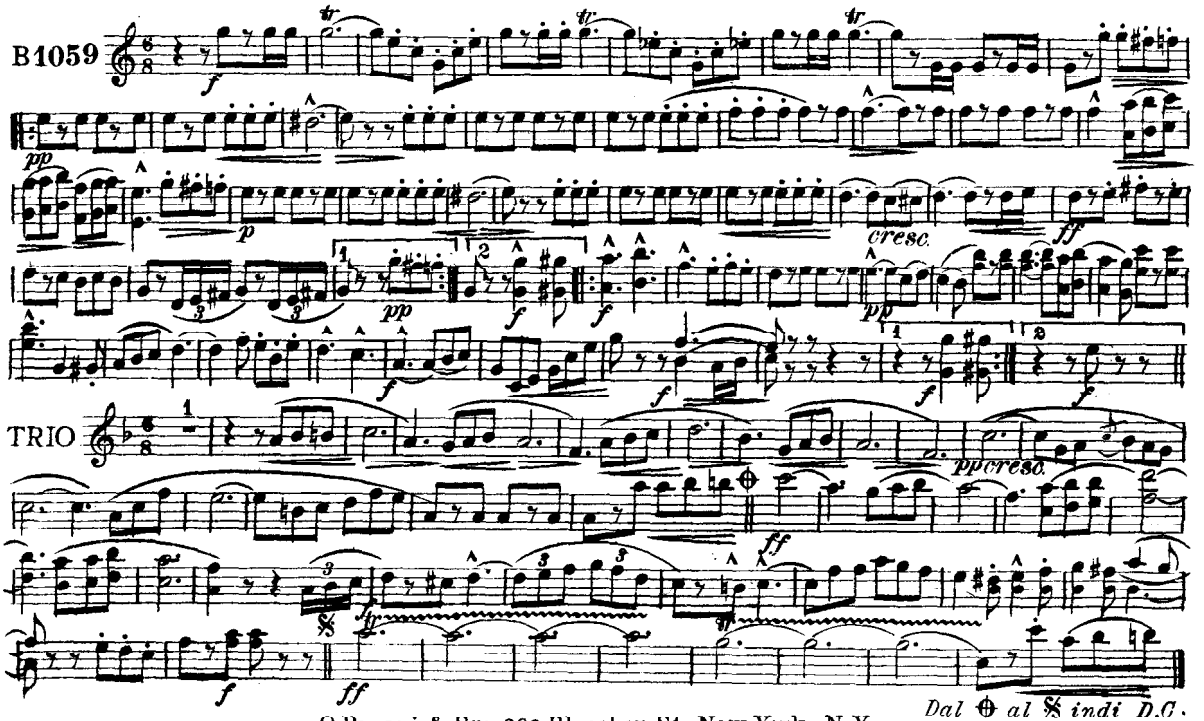

O.Pagani & Bro. 289 Bleecker St. New York, N.Y.

SaxofonoSoprano
Soprano Saxophone

Italia Redenta
(Redeemed Italy.)
Military March

Felice De Matteo.

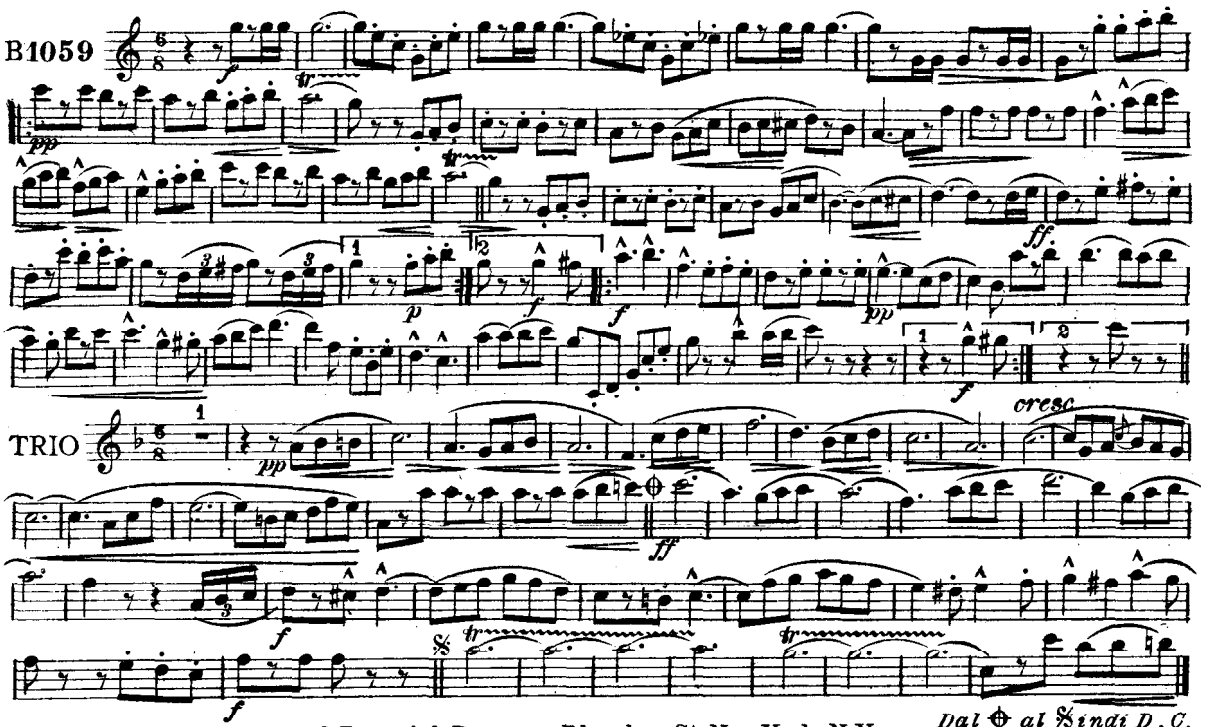

O.Pagani & Bro. 289 Bleecker St. New York, N.Y.

Italia Redenta

(Redeemed Italy)

Military March

Saxofono Contralto
Contralto Saxophone

Felice De Matteo

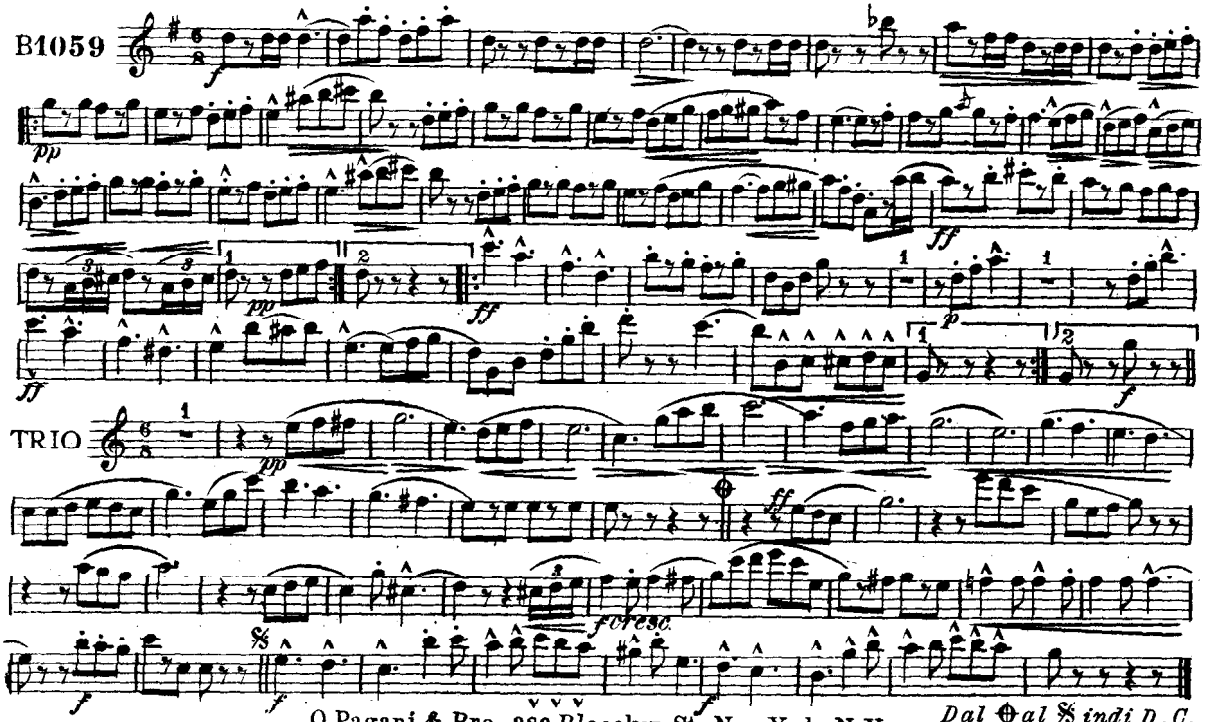

O. Pagani & Bro. 289 Bleecker St. New York, N.Y.

Saxofono Tenore
Tenor Saxophone

Italia Redenta
(Redeemed Italy)
Military March

Felice De Matteo

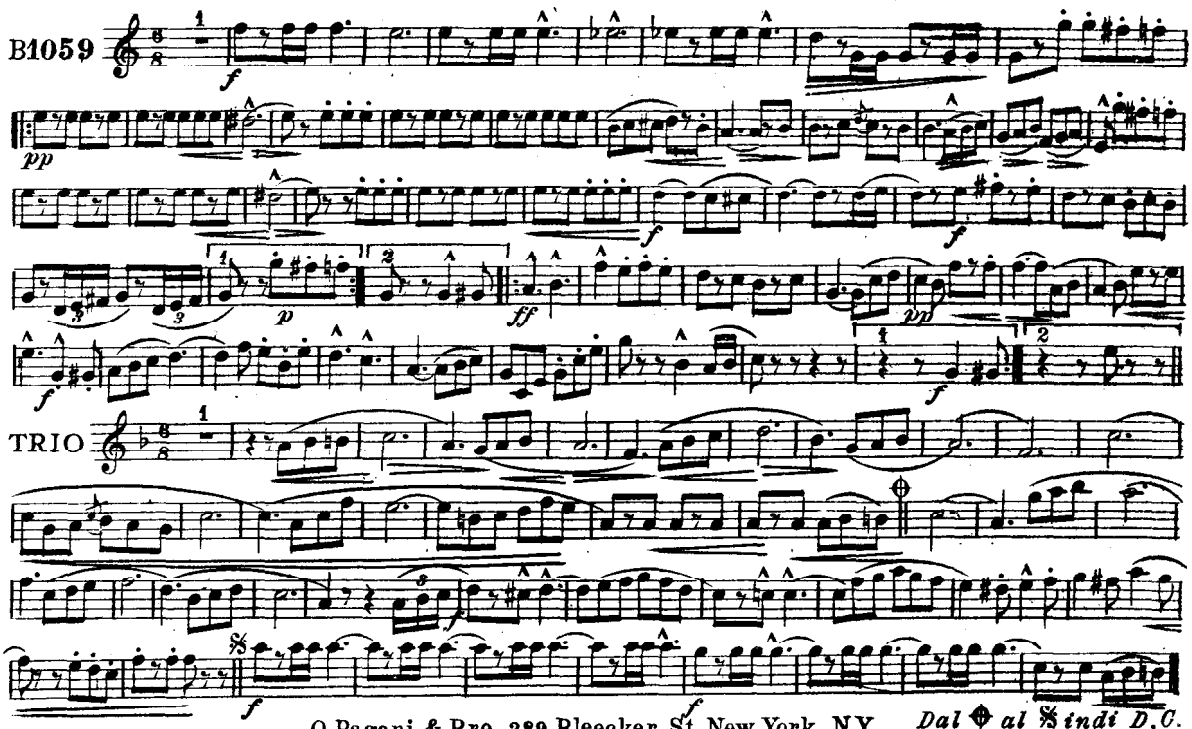

O.Pagani & Bro. 289 Bleecker St. New York, N.Y.

Dal ✠ al ✠ indi D.C.

Saxofono Baritono
Baritone Saxophone

Italia Redenta
(Redeemed Italy)
Military March

Felice De Matteo

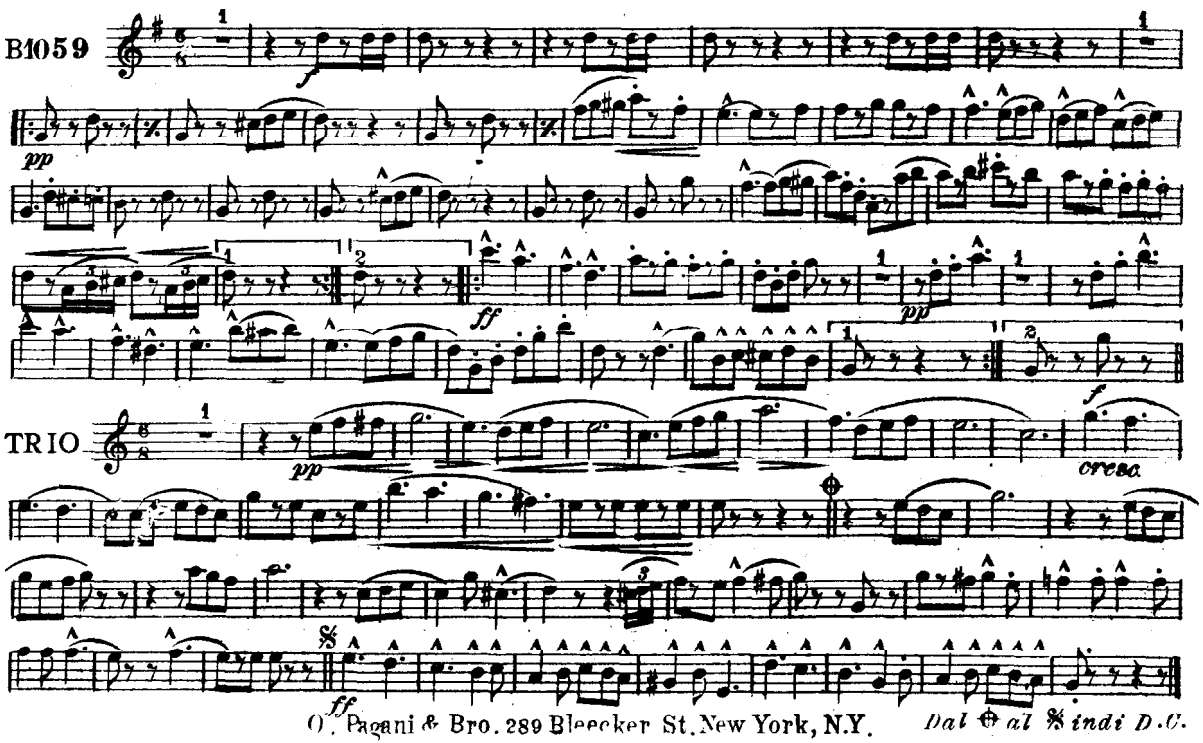

O. Pagani & Bro. 289 Bleecker St. New York, N.Y.

1a Cornetta Solista Si♭
Solo B♭ Cornet

Italia Redenta
(Redeemed Italy)
Military March

Felice De Matteo

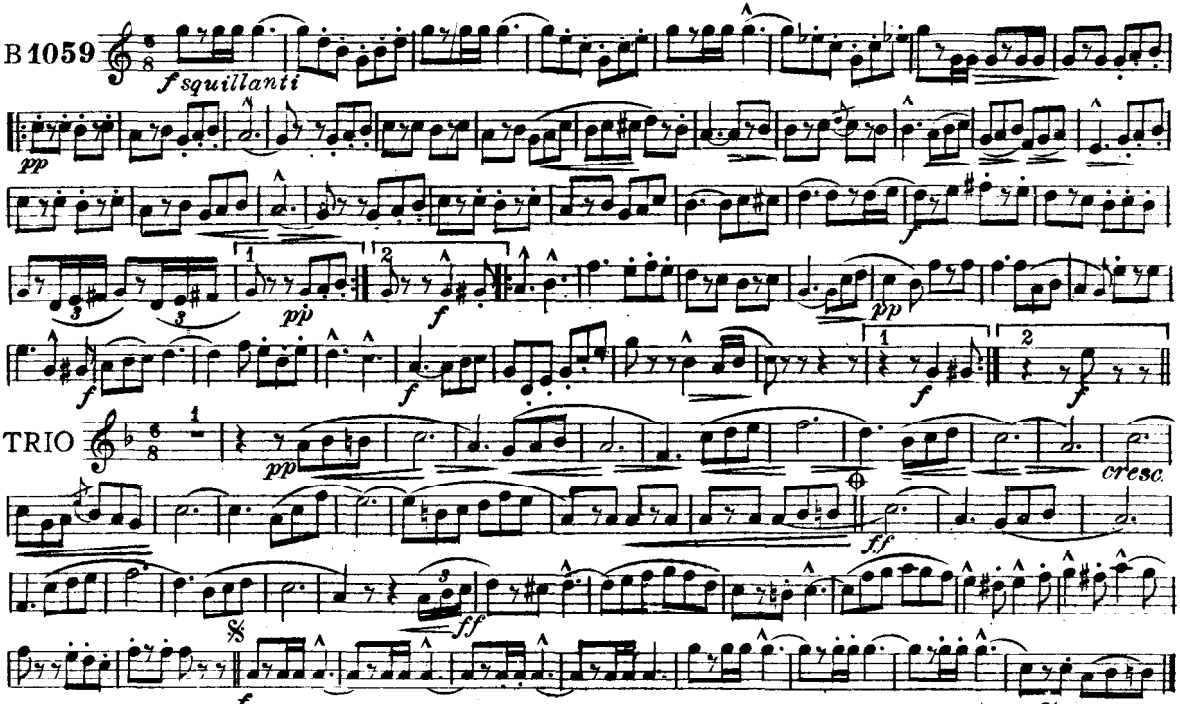

Copyright 1920 by O.Pagani & Bro. 289 Bleecker St. New York, N.Y.

Dal ⊕ al 𝄋 indi D.C.

Cornetta 2da Si♭
2nd B♭ Cornet

Italia Redenta
(Redeemed Italy)
Military March

Felice De Matteo

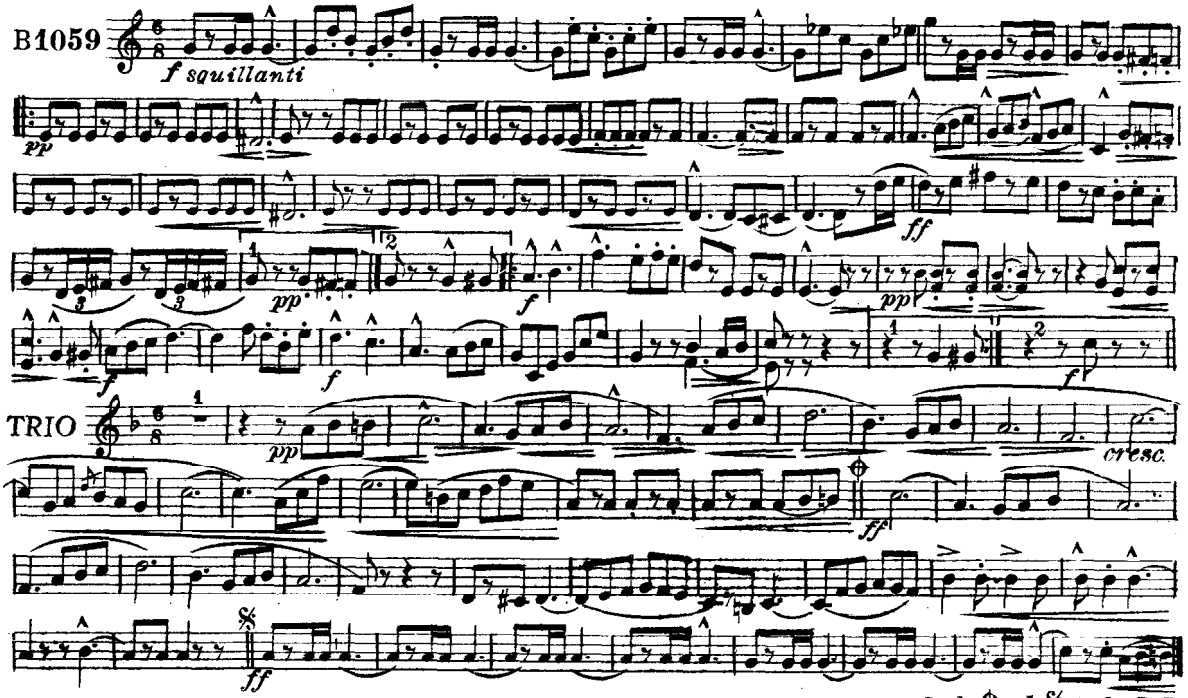

O.Pagani & Bro. 289 Bleecker St. New York, N.Y.

Genis 1º E♭
1st E♭ Alto

Italia Redenta
(Redeemed Italy)
Military March

Felice De Matteo

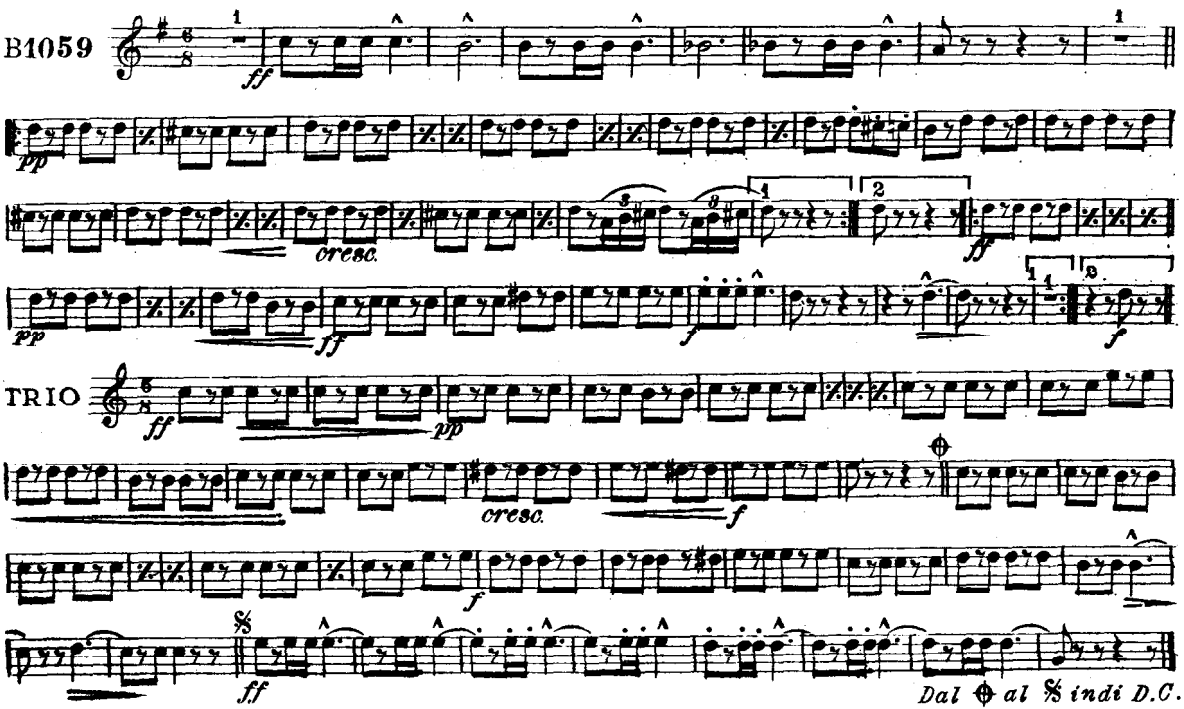

O. Pagani & Bro. 289 Bleecker St. New York, N.Y.

Italia Redenta

(Redeemed Italy)

Military March

Genis 2da Mi♭

2nd E♭ Alto

Felice De Matteo

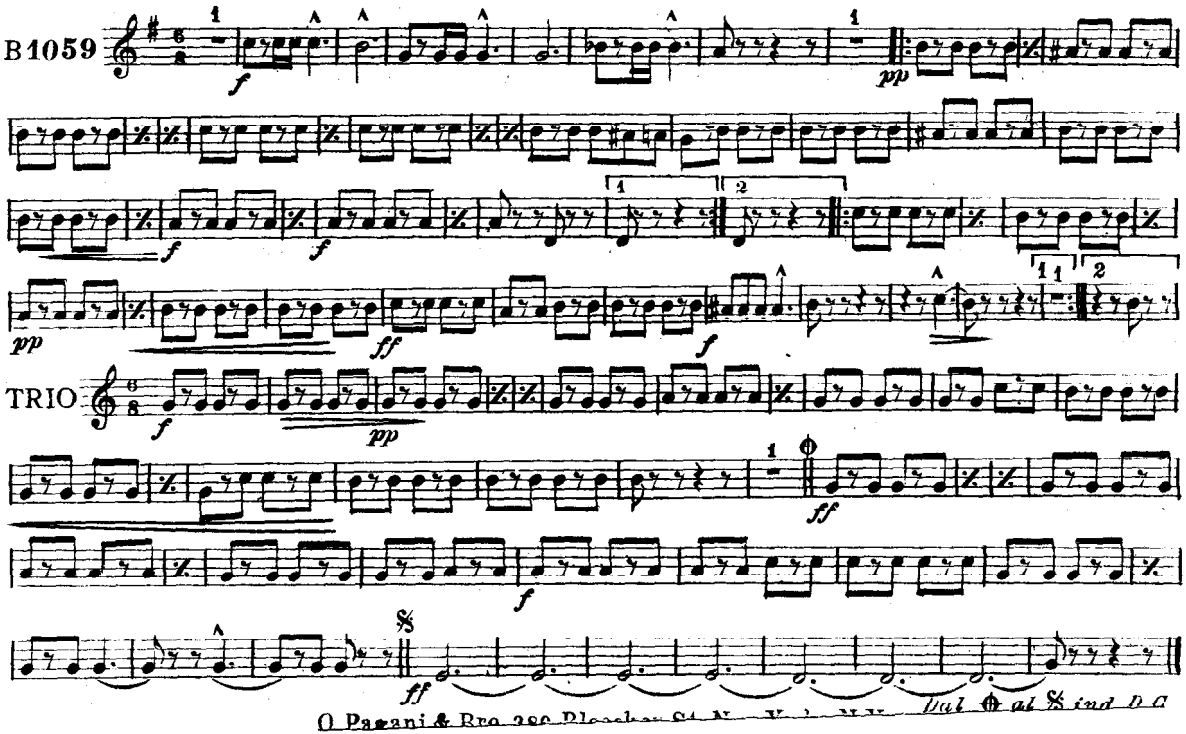

O. Pagani & Bro. 200 Bleecker St. N. Y.

Italia Redenta

(Redeemed Italy)

Military March

Genis 3º Mi♭
3rd E♭ Alto

Felice De Matteo

H. A. Becker Music House, Inc.
601 E. Ohio St., N. S. Pgh., Pa.

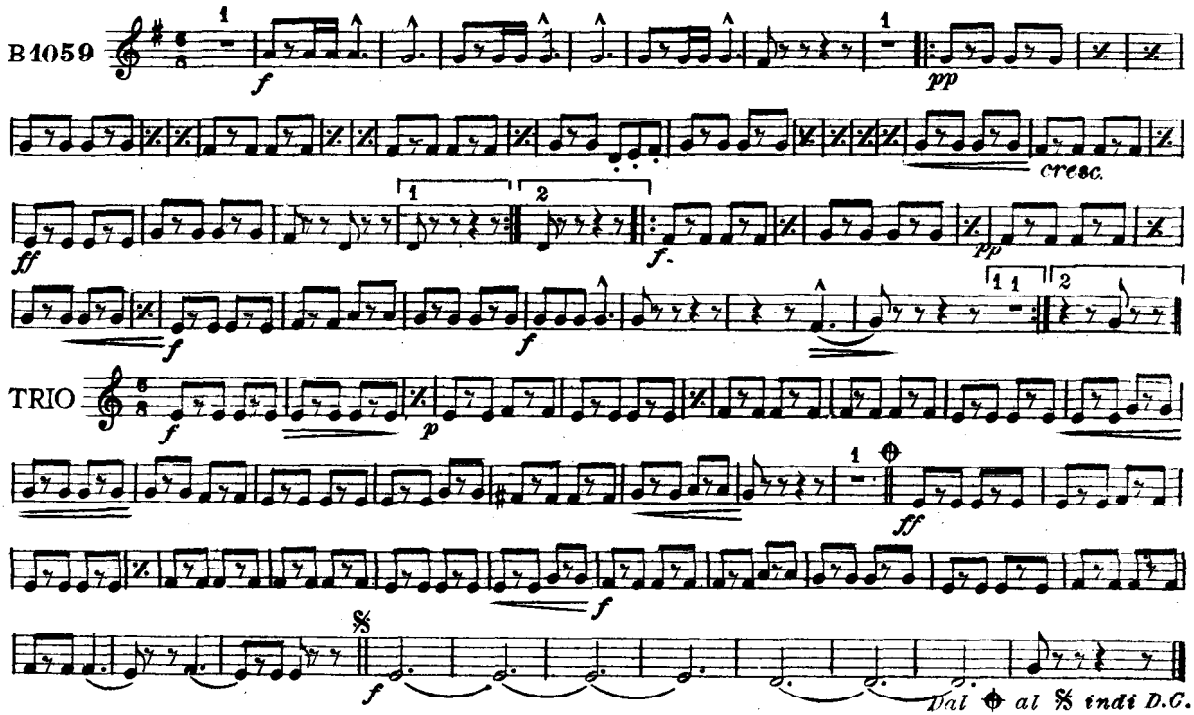

O. Pagani & Bro. 289 Bleecker St. New York, N Y

Trombone 1º & 3º
1st & 3rd Trombones

Italia Redenta
(Redeemed Italy)
Military March

Felice De Matteo

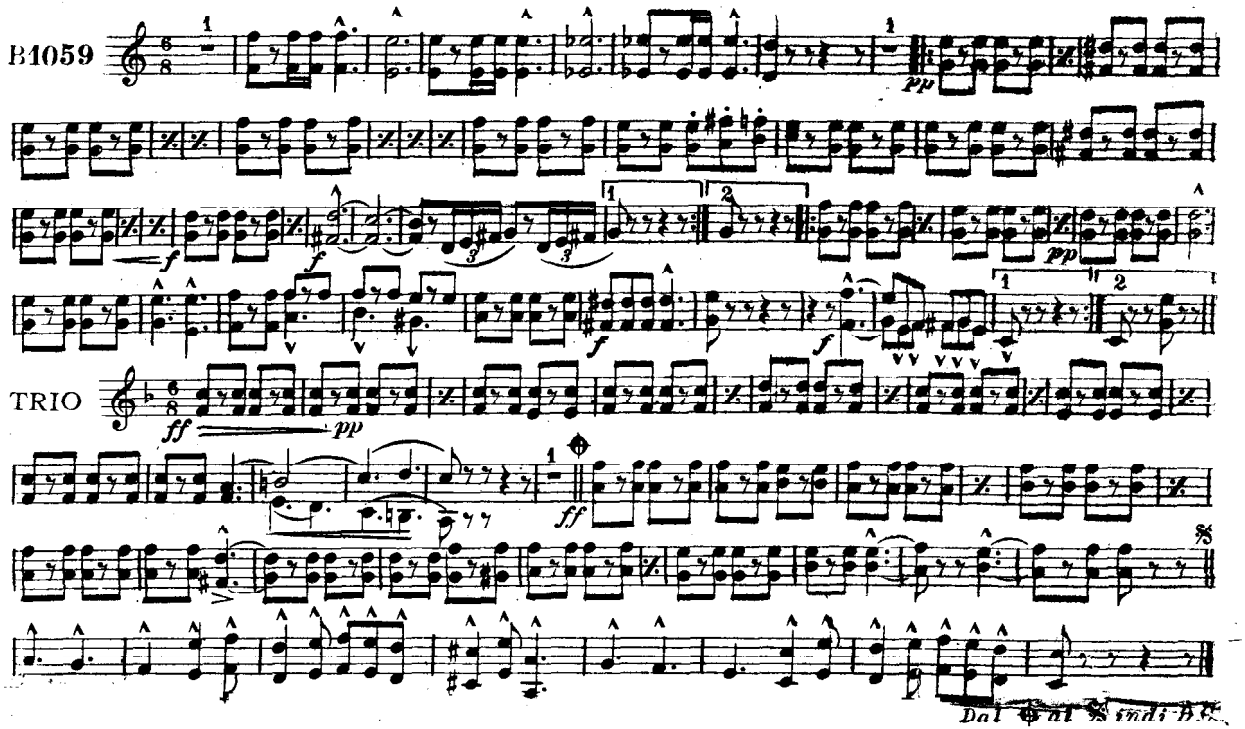

O.Pagani & Bro. 289 Bleecker St. New York, N.Y.

Trombone 2do
2nd Trombone

Italia Redenta

(Redeemed Italy)

Military March

Felice De Matteo

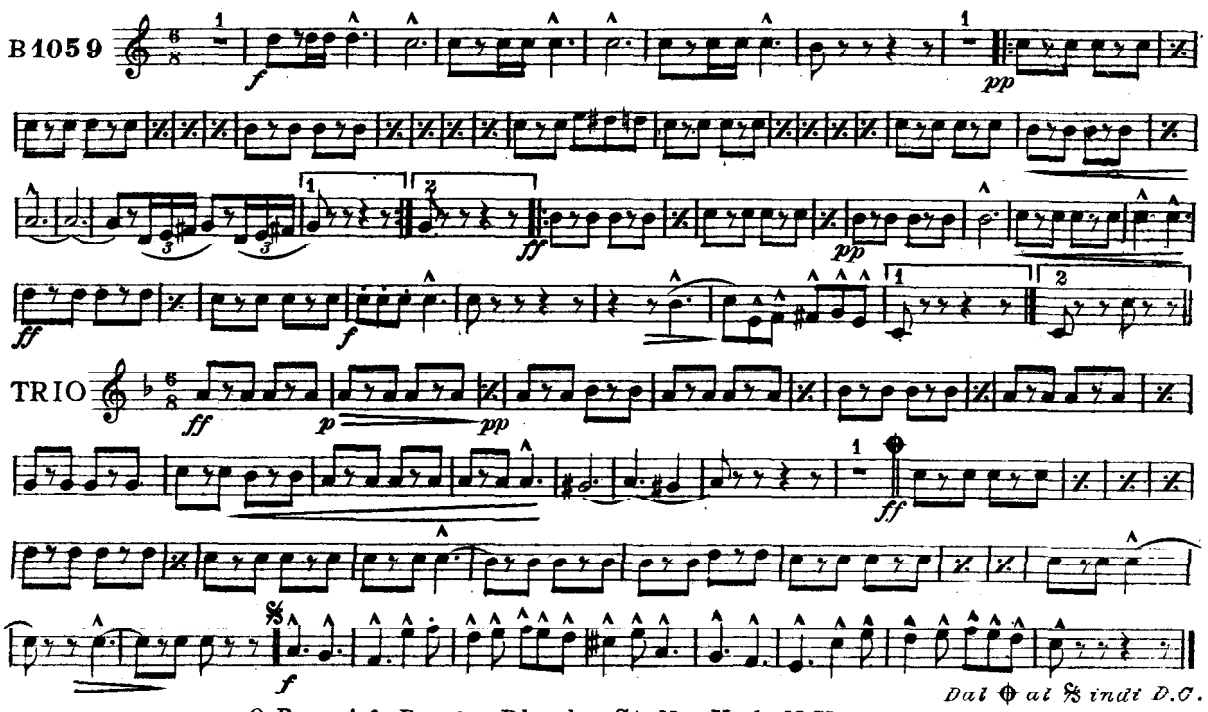

O. Pagani & Bro 280 Bleecker St. New York, N.Y.

Trombone 1º
1st Trombone

Italia Redenta
(Redeemed Italy)
Military March

Felice De Matteo

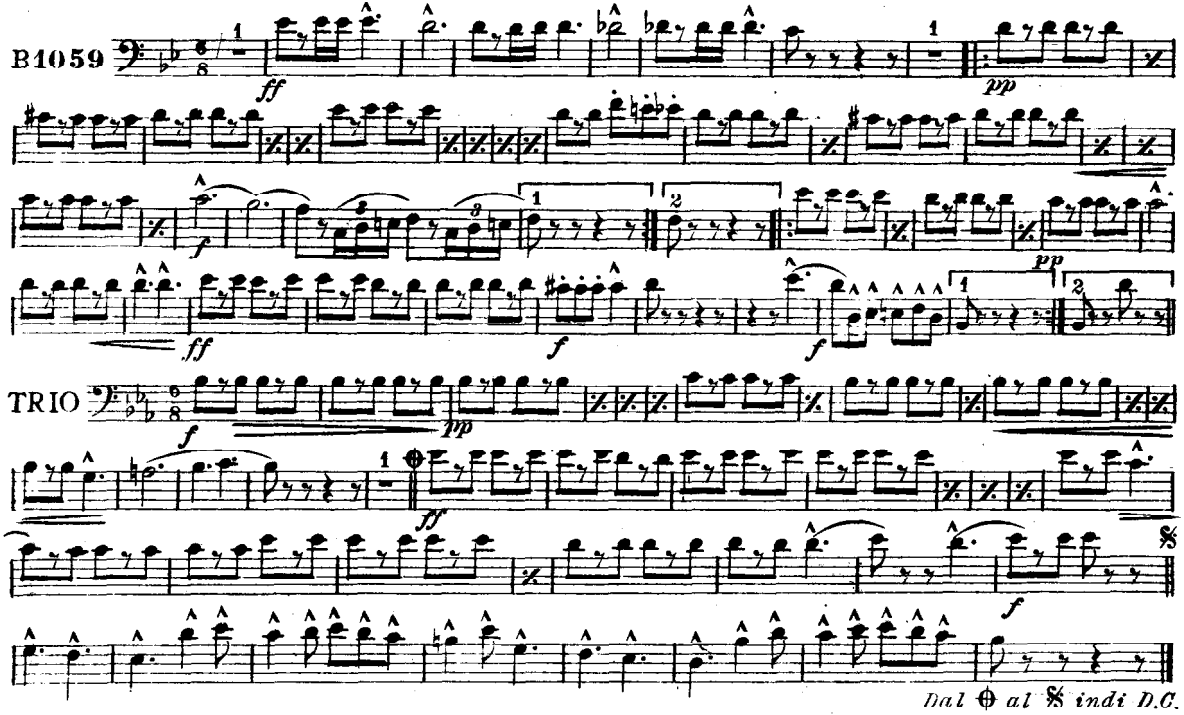

O. Pagani & Bro. 289 Bleecker St. New York, N.Y.

Trombone 2do
2nd Trombone

Italia Redenta

(Redeemed Italy)

Military March

Felice De Matteo

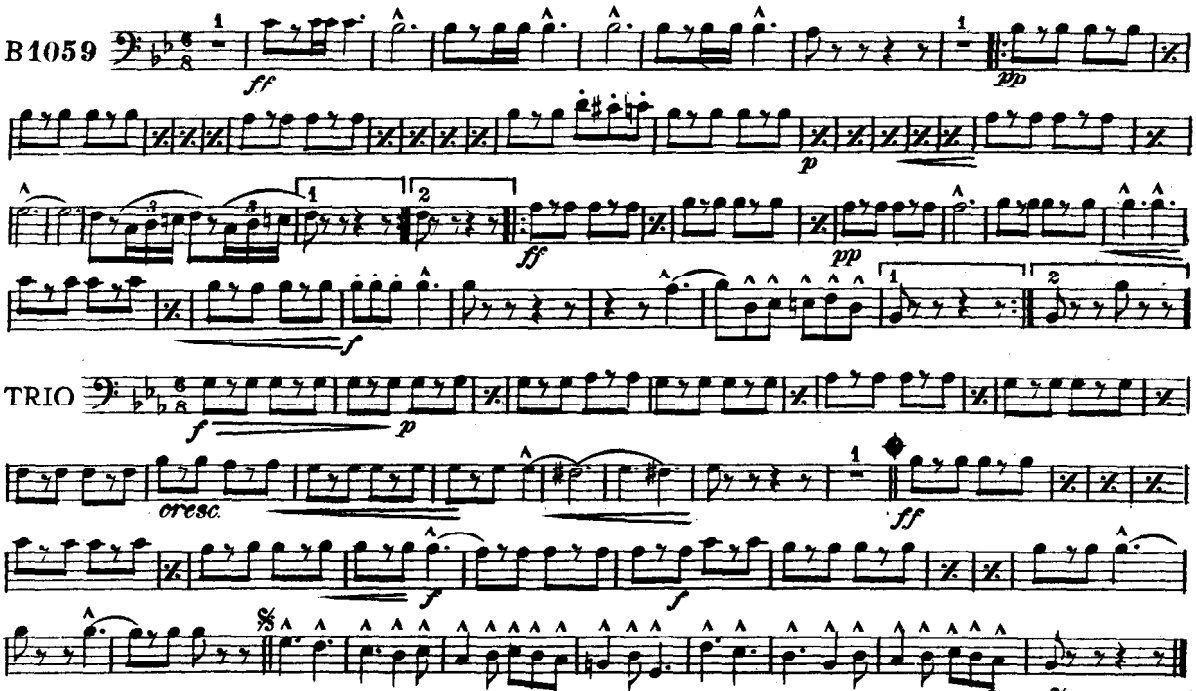

O. Pagani & Bro. 289 Bleecker St. New York, N.Y.

Trombone 3rd
3rd Trombone

Italia Redenta
(Redeemed Italy)
Military March

Felice De Matteo

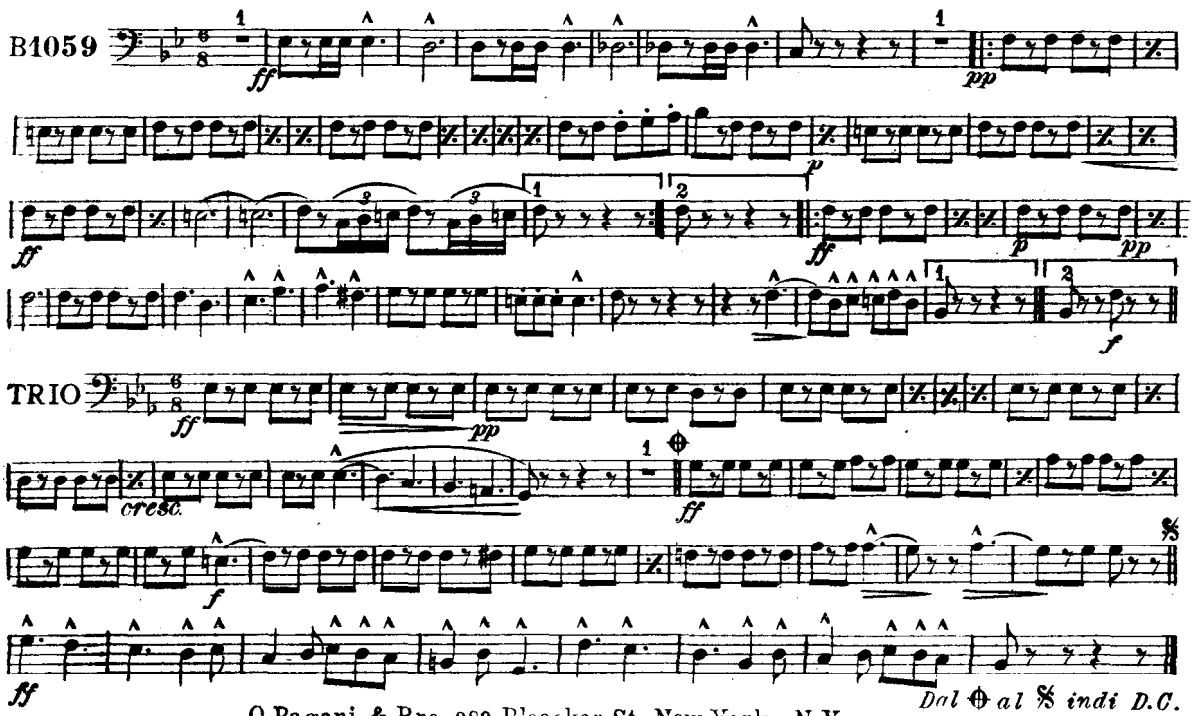

O. Pagani & Bro. 289 Bleecker St. New York, N.Y

Italia Redenta

(Redeemed Italy)

Military March

Trombone di Canto

Tenor

Felice De Matteo

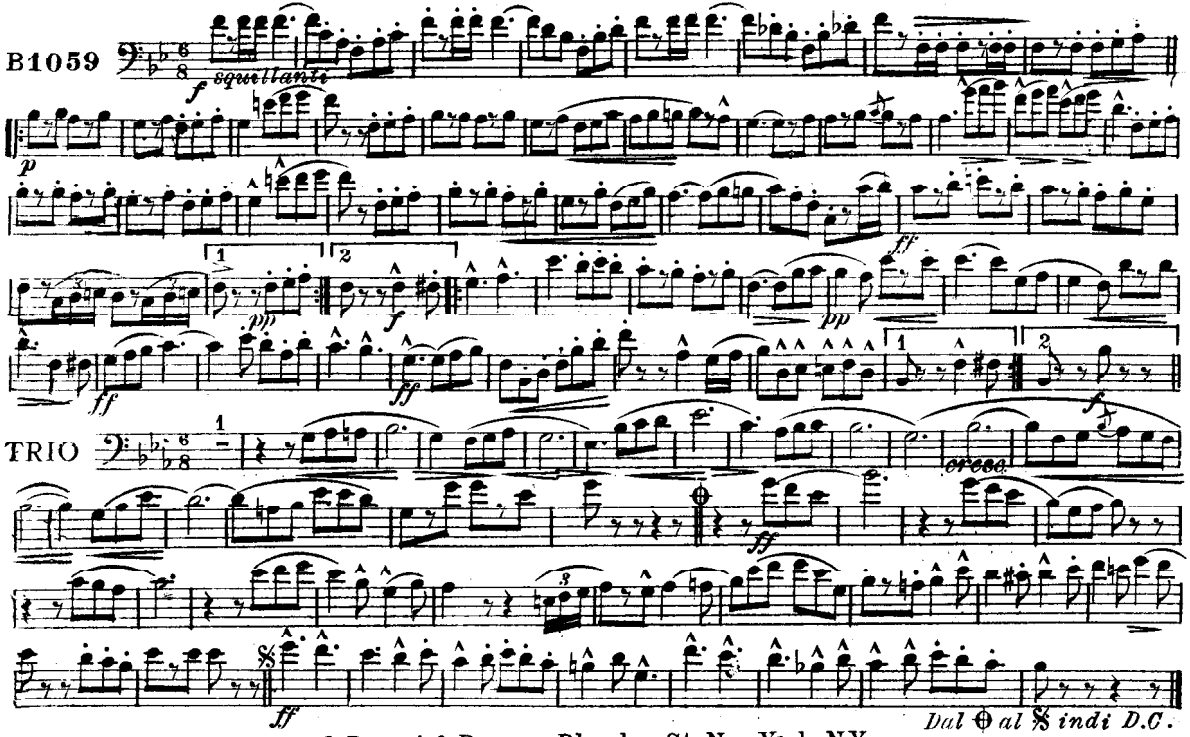

O. Pagani & Bro. 289 Bleecker St. New York, N.Y.

Bombardino 1º
1st Baritone

Italia Redenta
(Redeemed Italy)
Military March

Felice De Matteo

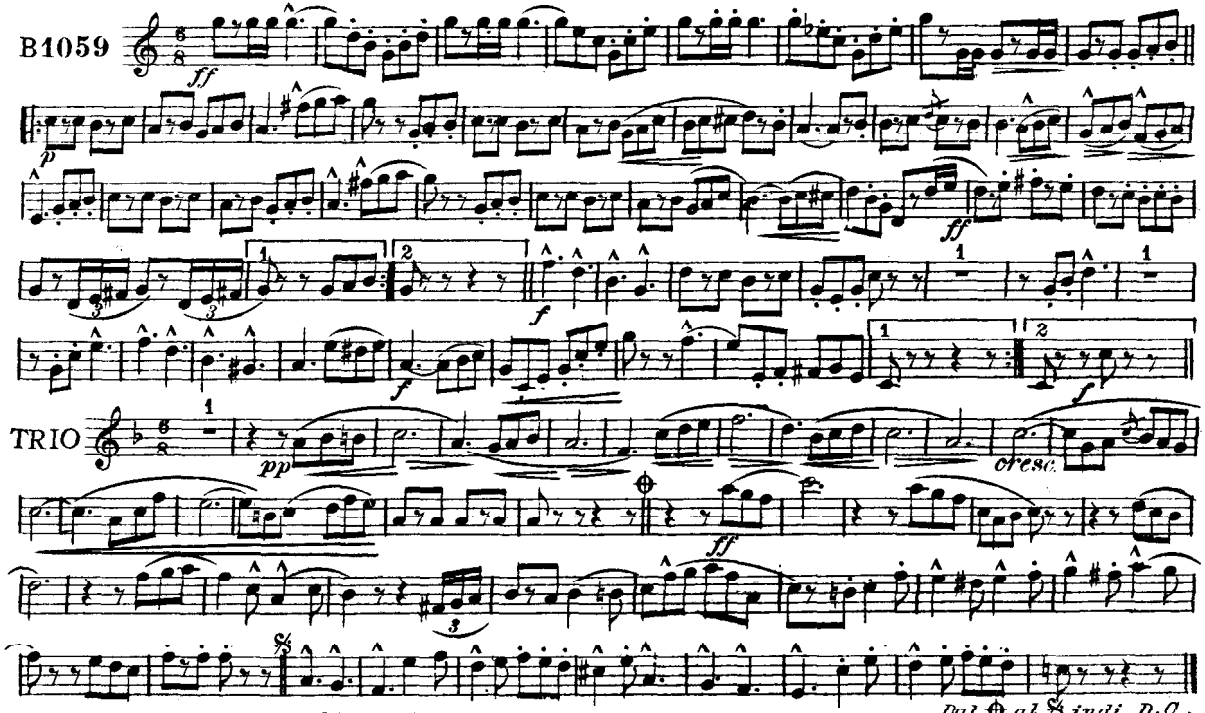

O. Pagani & Bro. 289 Bleecker St. New York, N.Y.

Bombardino 1º 𝄢
1st Baritone 𝄢

Italia Redenta
(Redeemed Italy)
Military March

Felice De Matteo

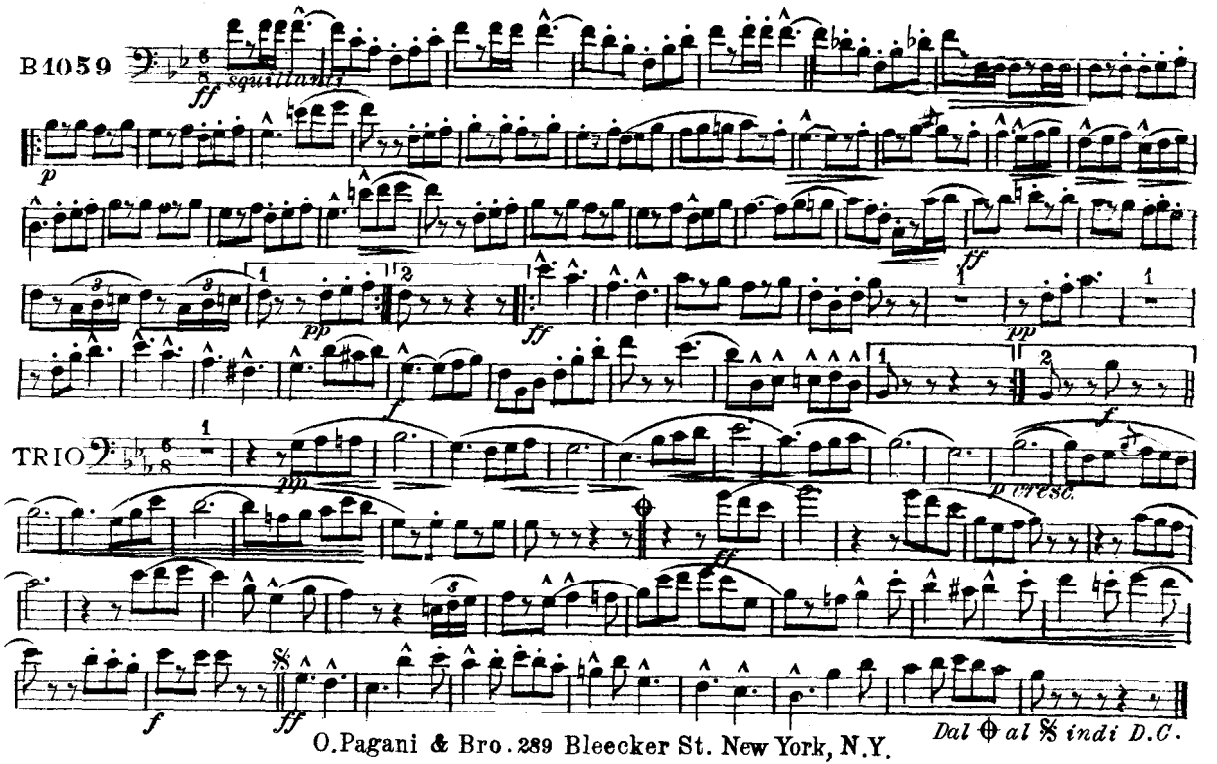

O.Pagani & Bro. 289 Bleecker St. New York, N.Y.

Bombardino 2º
2nd Baritone

Italia Redenta
(Redeemed Italy)
Military March

Felice De Matteo

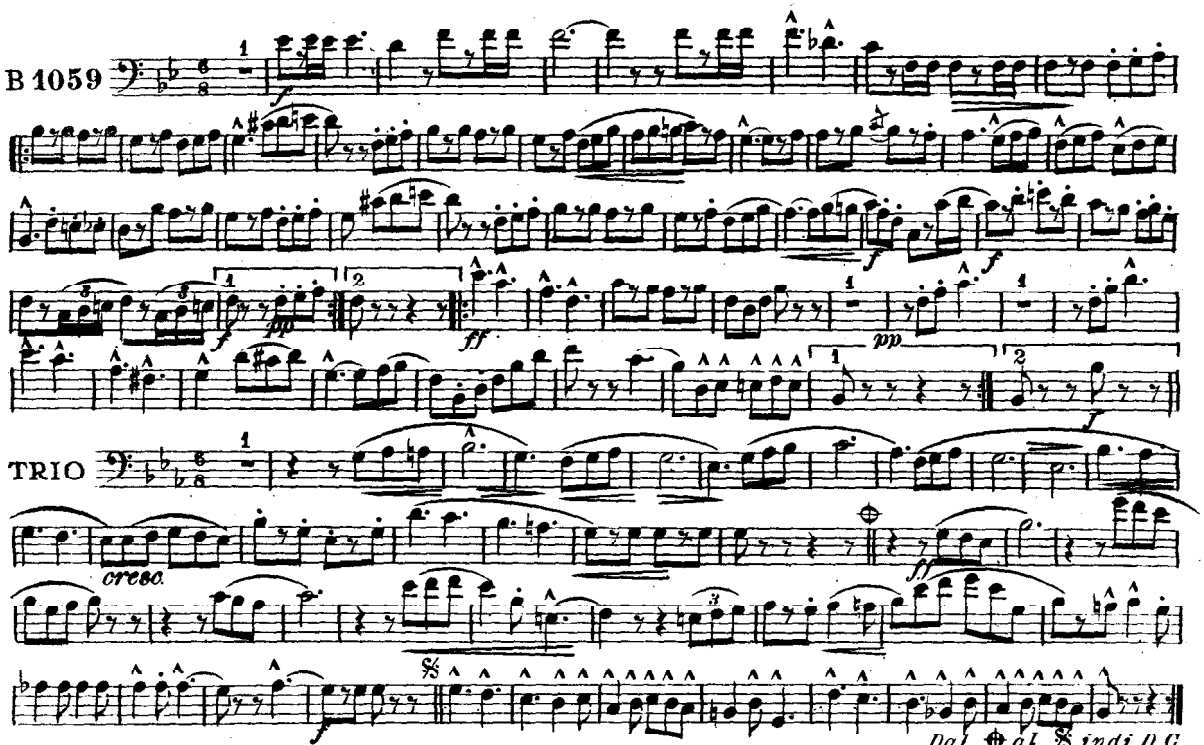

O. Pagani & Bro. 289 Bleecker St. New York, N.Y.

Basso Mi♭

E♭ Bass

Italia Redenta

(Redeemed Italy)

Military March

Felice De Matteo

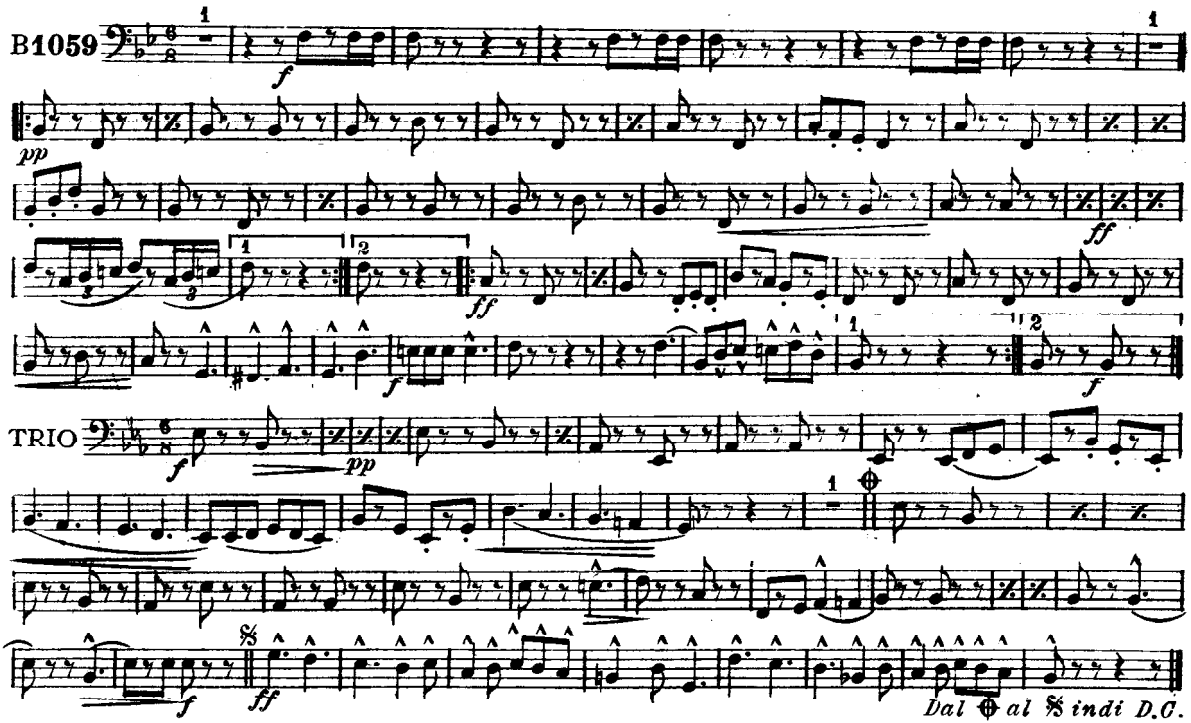

O.Pagani & Bro. 289 Bleecker St. New York, N.Y.

B♭ Bass

(Redeemed Italy)

Military March

H. A. Becker Music House, Inc.
601 E. Ohio St., N. S, Pgh., Pa.

Felice De Matteo

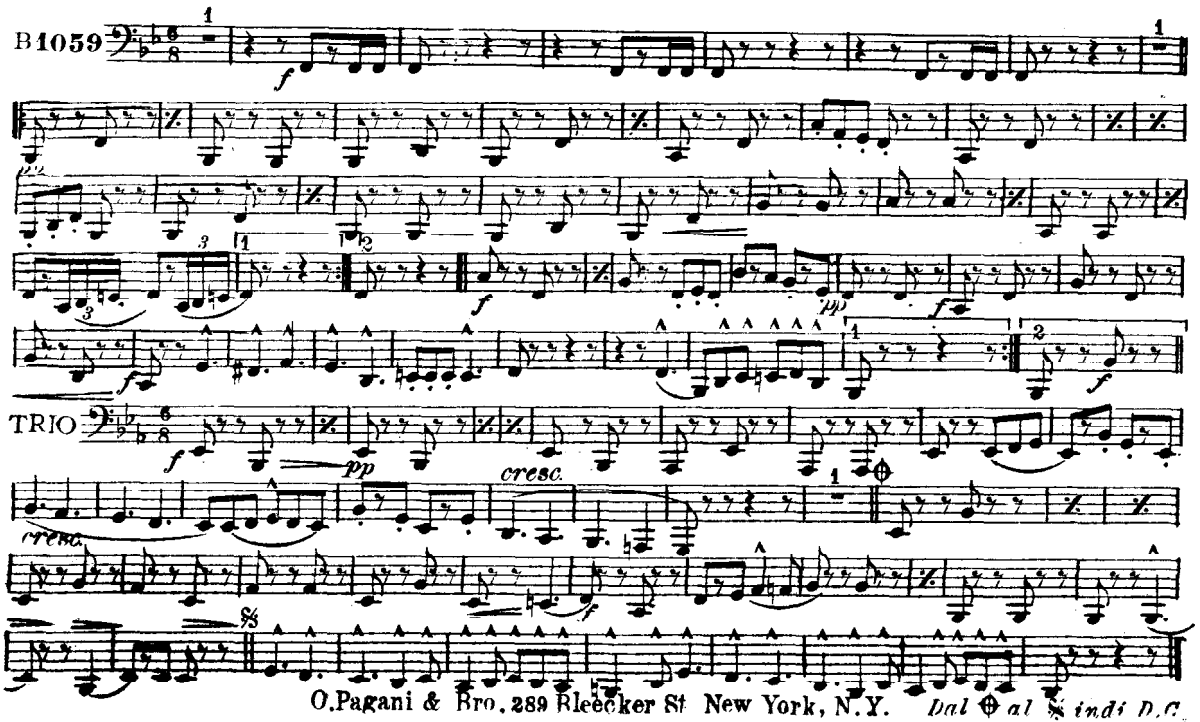

O.Pagani & Bro. 289 Bleecker St New York, N.Y.

Tamburo
Drums

Italia Redenta
(Redeemed Italy)
Military March

Felice De Matteo

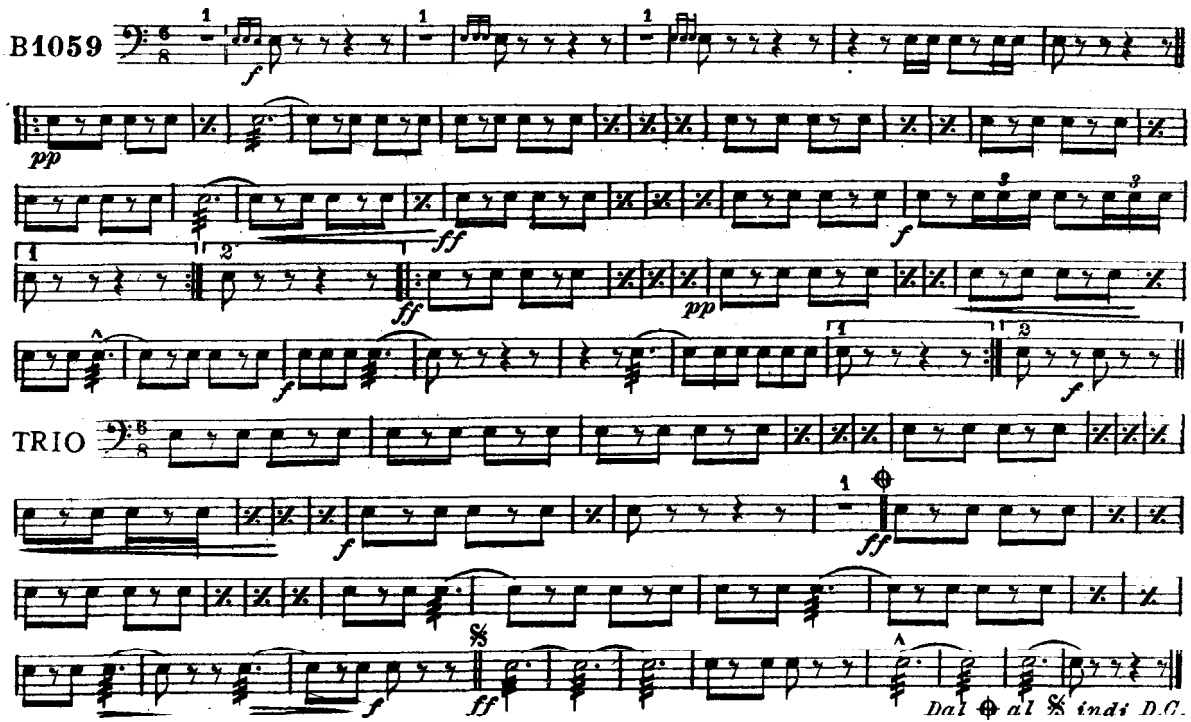

O.Pagani & Bro. 289 Bleecker St. New York, N.Y.

Cassa e Piatti
Bass Drum & Cymbals

Italia Redenta
(Redeemed Italy)
Military March

Felice De Matteo

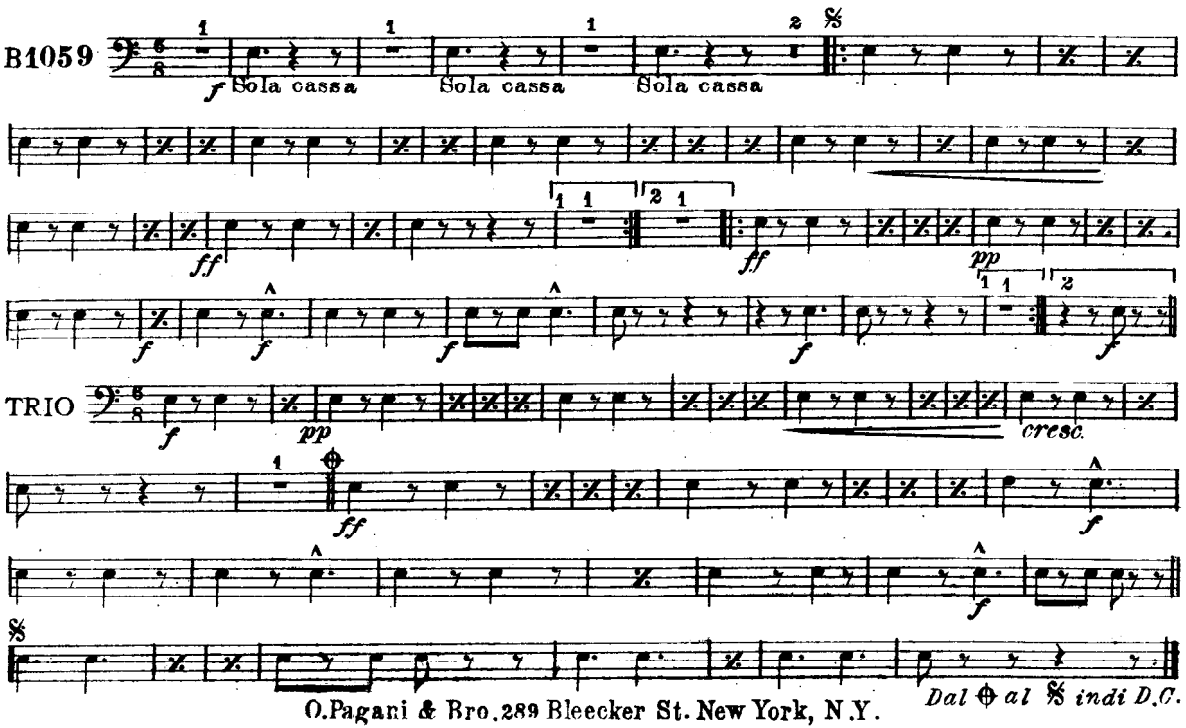

O.Pagani & Bro.289 Bleecker St. New York, N.Y.