Jewell's Triumpal

by: W. P. English

Original Copyright: 1908
By: J. W.York, Sons

BandMusic PDF Library

Chester Nettrower Collection

Music Committee Members
Tom Pechnik, Senior Archivist; Mary Phillips; Wayne Dydo; Bill Park, Director

North Royalton, Ohio
www.bandmusicpdf.org

English, Walter

DOB: 1867 (Salt Lake City, Utah.)
DOD: June 4, 1916 (Denver, Colorado)

Walter (Woody) English was born in Salt Lake City, Utah. He played tuba with most of the largest and best circus bands, including the Great New York Circus (1891) and Carl Clair's Barnum & Bailey's Greatest Show on Earth. He toured Europe with Barnum & Bailey.

While performing with these circuses, English wrote many pieces for the Barnum & Bailey band and assumed leadership of that band in 1907. In 1908, he left that circus but occasionally played in circus bands until 1916. He came to an unfortunate and untimely death in Denver, Colorado on June 4, 1916.[1]

Jewell's Triumphal (march) was published in 1908 by J.W. York & Sons (Grand Rapids, MI) and *dedicated to F.A. Jewell, bandmaster Barnum & Bailey, Greatest Show on Earth.*

Program note researched by Marcus L. Neiman
Medina, Ohio

Additional information on either the composer or composition would be welcomed. Please send information to
marcusneiman@zoominternet.net

[1] Rehrig, William H. (editor). *The Encyclopedia of Band Music,* Integrity Press, Westerville, OH. (2005), CD, used with permission.

Courtesy of the North Royalton (Ohio) Community Band Digital Library

March "Jewell's Triumphal."

Piccolo.

W. P. ENGLISH.

ff mf-ff f mf ff f ff

TRIO.

ff f-ff ff ff mf fff

Fine

D. S. al

J.W. York & Sons, Grand Rapids, Mich.

March "Jewell's Triumphal"

Flute 1,2
Piccolo

W. P. English

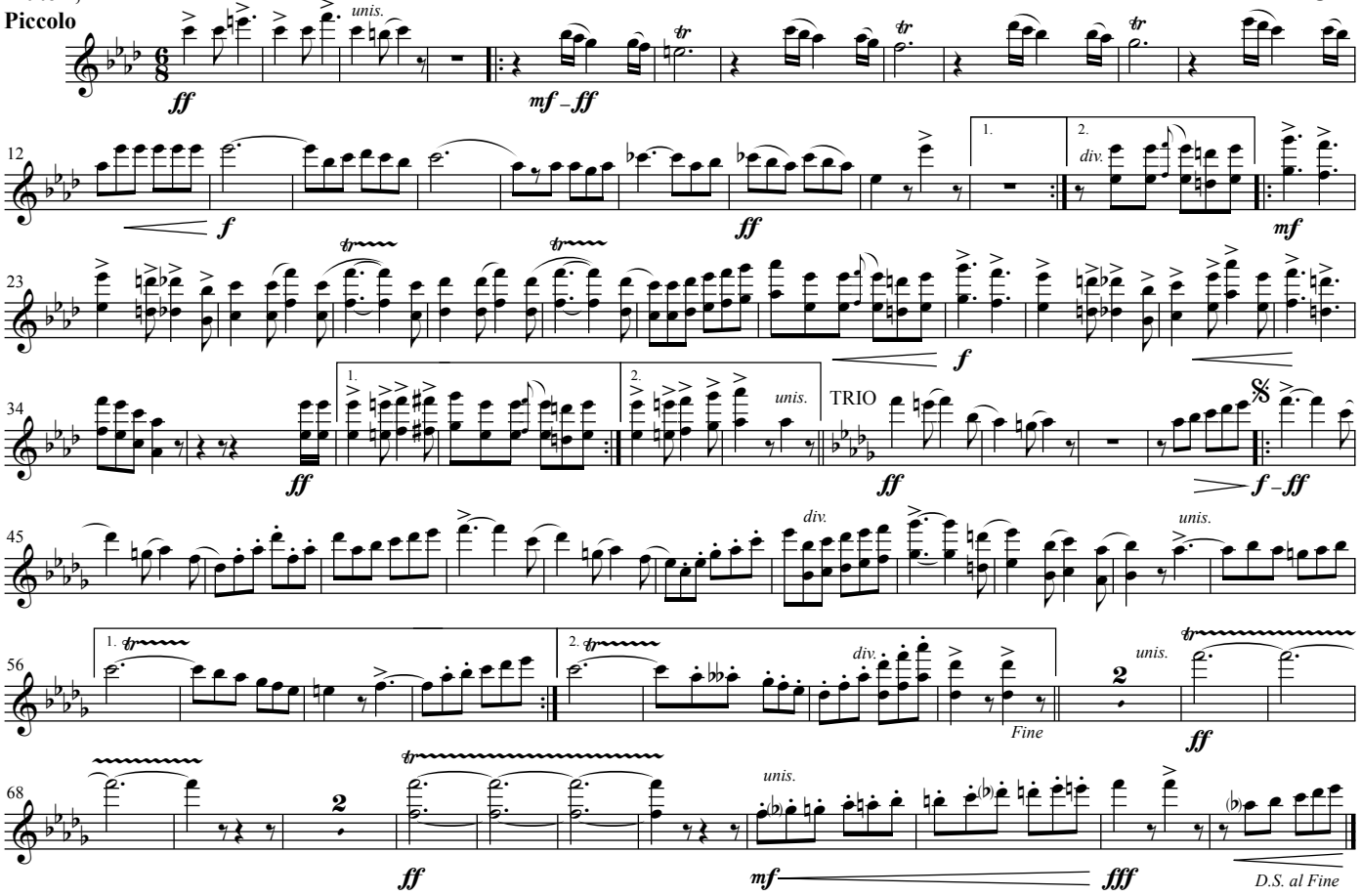

Original Copyright 1908 • J.W. York and Sons

Transposed part by Tom Pechnik

Courtesy of the North Royalton (Ohio) Community Band Digital Library

March "Jewell's Triumphal."

Oboe.

W. P. ENGLISH.

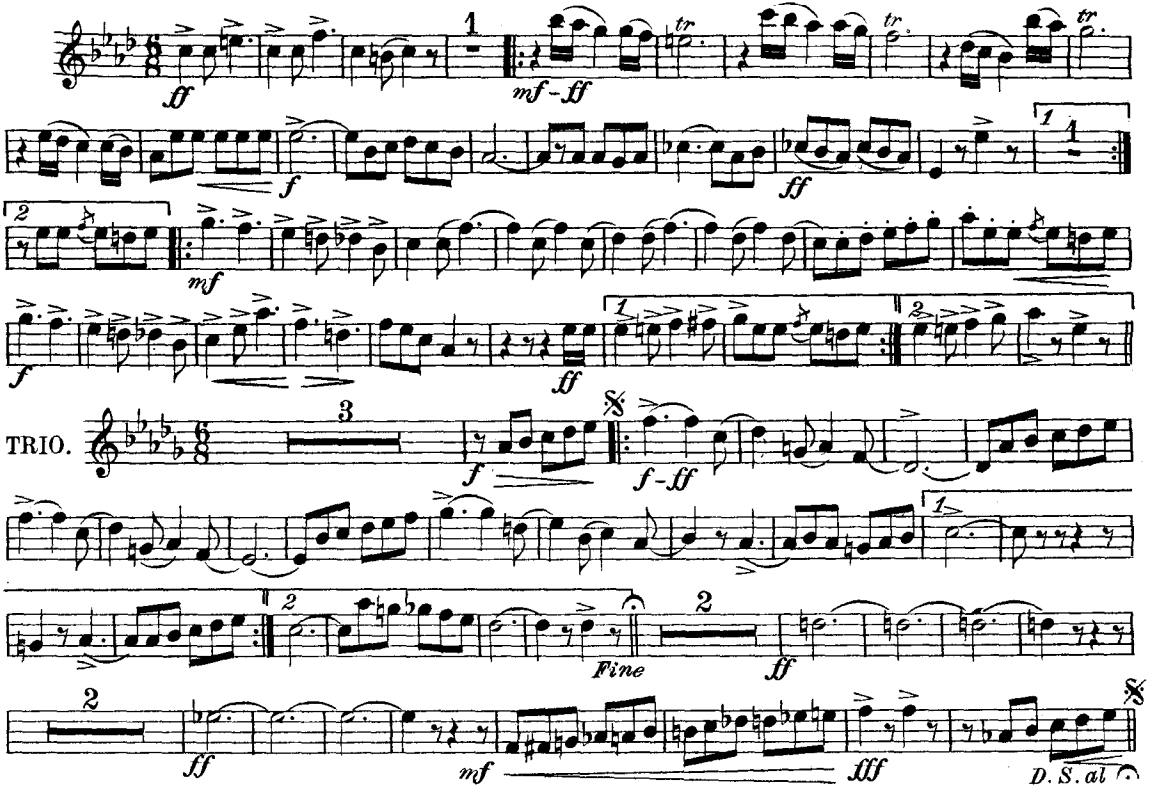

J. W. York & Sons, Grand Rapids, Mich.

Courtesy of the North Royalton (Ohio) Community Band Digital Library

March "Jewell's Triumphal."

E♭ Clarinet.

W. P. ENGLISH.

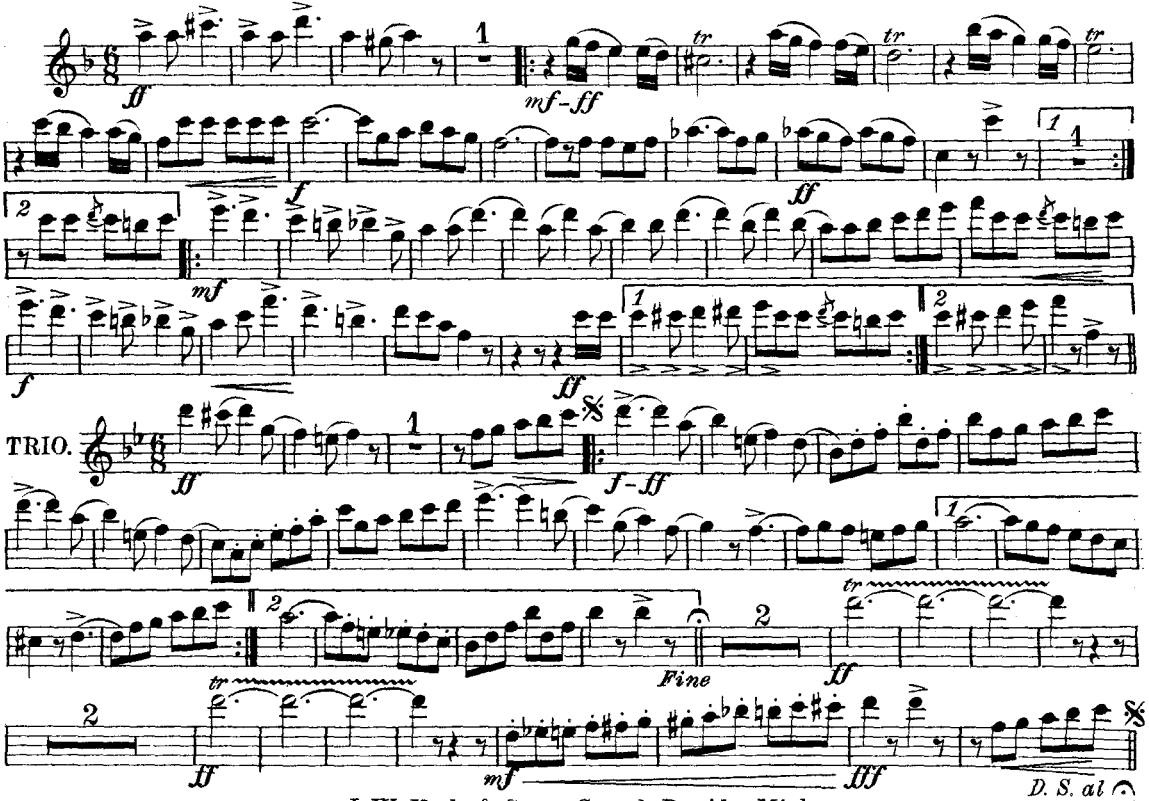

J. W. York & Sons, Grand Rapids, Mich.

Courtesy of the North Royalton (Ohio) Community Band Digital Library

March "Jewell's Triumphal."

Solo B♭ Clarinet.

W. P. ENGLISH.

ff

mf-ff

ff

mf

ff

TRIO

ff

f-ff

Cor.

Fine ff

ff

ff

gva ad lib

mf

fff

D. S. al

J. W. York & Sons, Grand Rapids, Mich.

Courtesy of the North Royalton (Ohio) Community Band Digital Library

March "Jewell's Triumphal."

1st B♭ Clarinet.

W. P. ENGLISH.

ff mf-ff f ff mf f ff

TRIO

ff f-ff Cor. Fine ff ff ff ff mf fff D.S. al

J. W. York & Sons, Grand Rapids, Mich.

Courtesy of the North Royalton (Ohio) Community Band Digital Library

March "Jewell's Triumphal."

2d B♭ Clarinet.

W. P. ENGLISH.

ff mf-ff tr tr tr f ff mf f ff

TRIO

ff f-ff Fine ff ff mf fff D. S. al

J. W. York & Sons, Grand Rapids, Mich.

Courtesy of the North Royalton (Ohio) Community Band Digital Library

March "Jewell's Triumphal."

3d & 4th B♭ Clarinets.

W. P. ENGLISH.

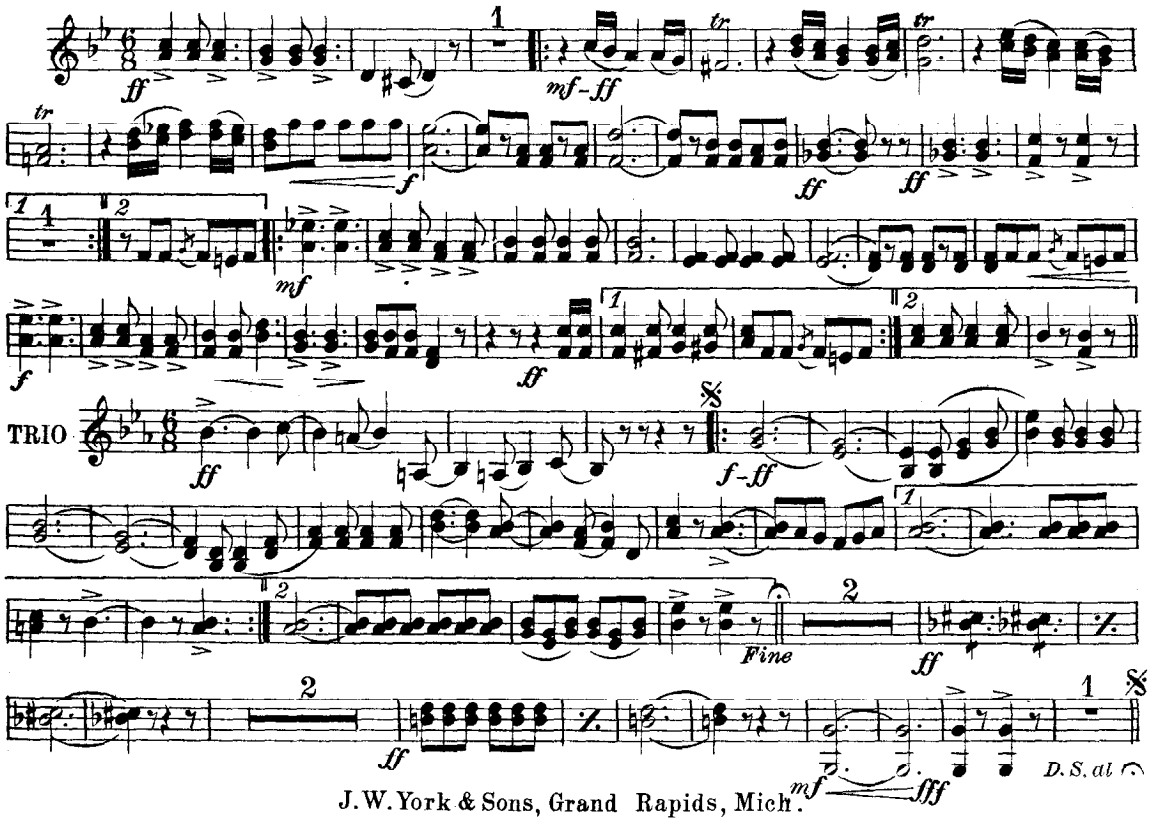

J. W. York & Sons, Grand Rapids, Mich.

Courtesy of the North Royalton (Ohio) Community Band Digital Library

March "Jewell's Triumphal."

Bassoon.

W. P. ENGLISH.

ff

mf-ff

f

ff

mf

f

ff

TRIO.

ff

f-ff

Fine

ff

ff

mf

fff

D. S. al

J.W. York & Sons, Grand Rapids, Mich.

Courtesy of the North Royalton (Ohio) Community Band Digital Library

March "Jewell's Triumphal."

Soprano Saxophone.

W. P. ENGLISH.

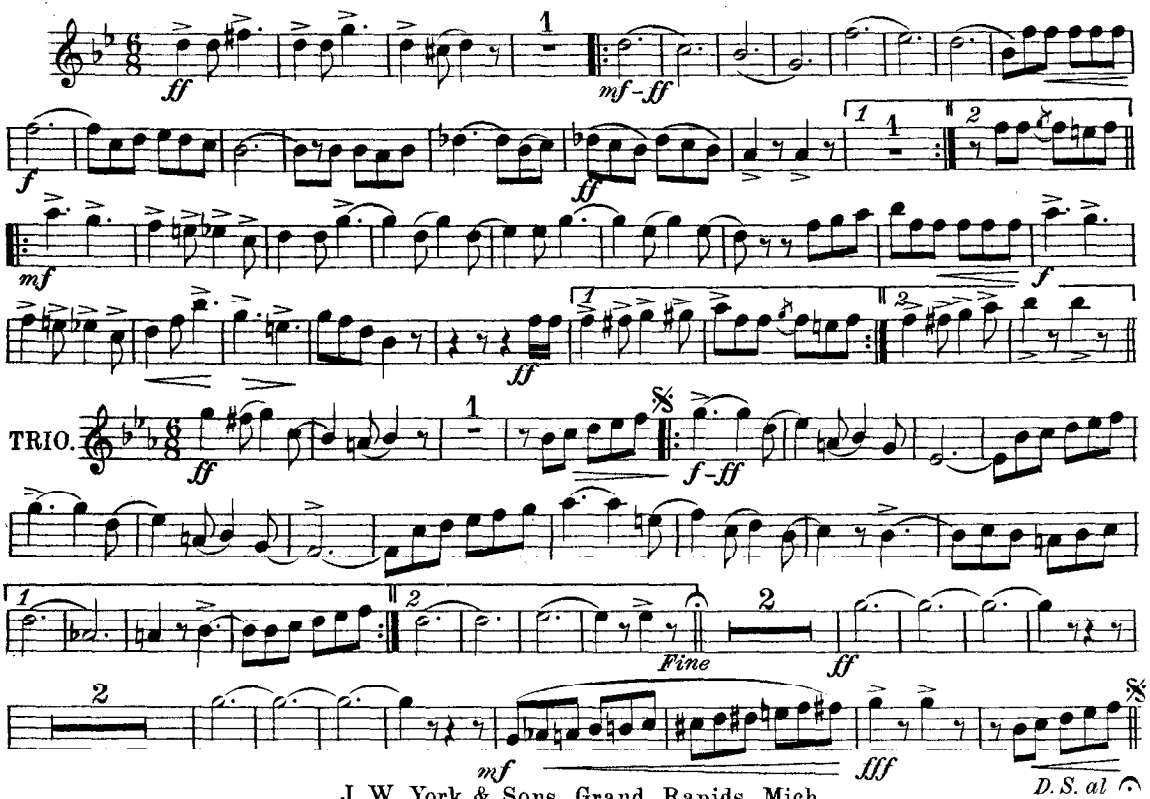

J. W. York & Sons, Grand Rapids, Mich.

Courtesy of the North Royalton (Ohio) Community Band Digital Library

March "Jewell's Triumphal."

Alto Saxophone.

W. P. ENGLISH.

ff

mf-ff

f

ff

mf

f

ff

TRIO.

ff

f-ff

Fine

ff

mf

fff

D. S. al

J. W. York & Sons, Grand Rapids, Mich.

Courtesy of the North Royalton (Ohio) Community Band Digital Library

March "Jewell's Triumphal."

Tenor Saxophone.

W. P. ENGLISH.

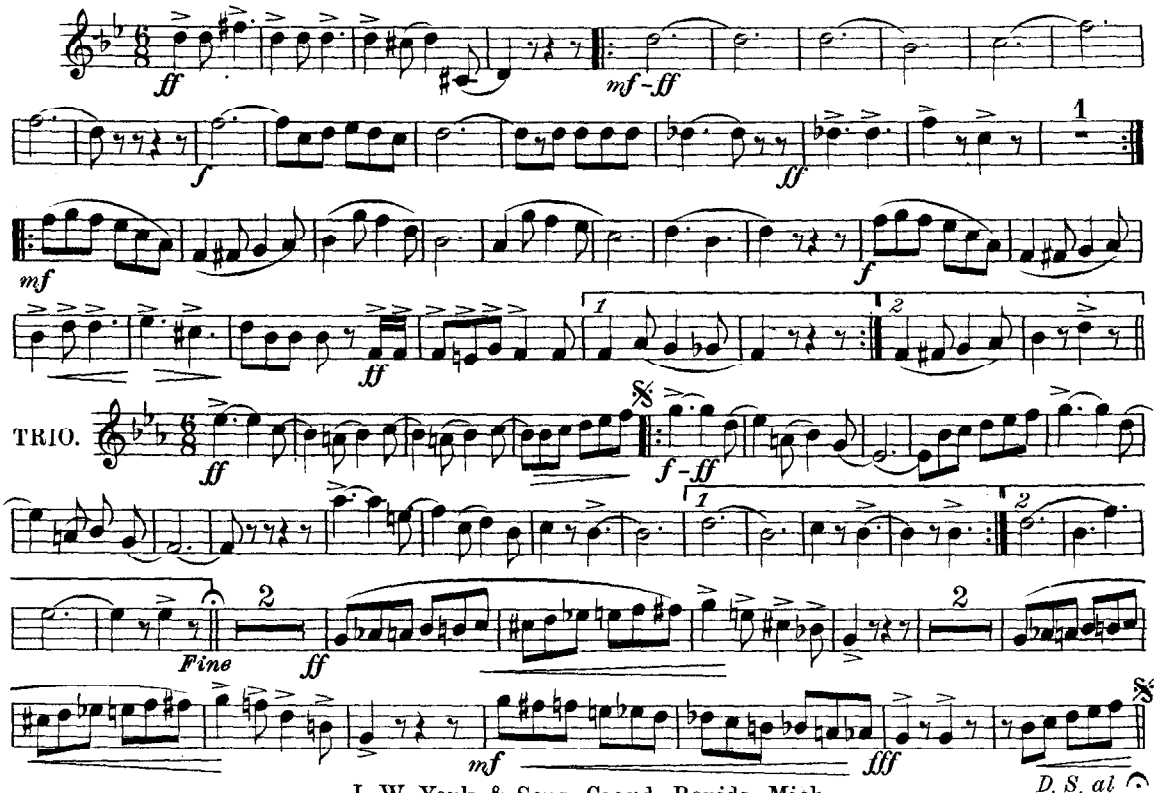

J. W. York & Sons, Grand Rapids, Mich.

Courtesy of the North Royalton (Ohio) Community Band Digital Library

March "Jewell's Triumphal."

Baritone Saxophone.

W. P. ENGLISH.

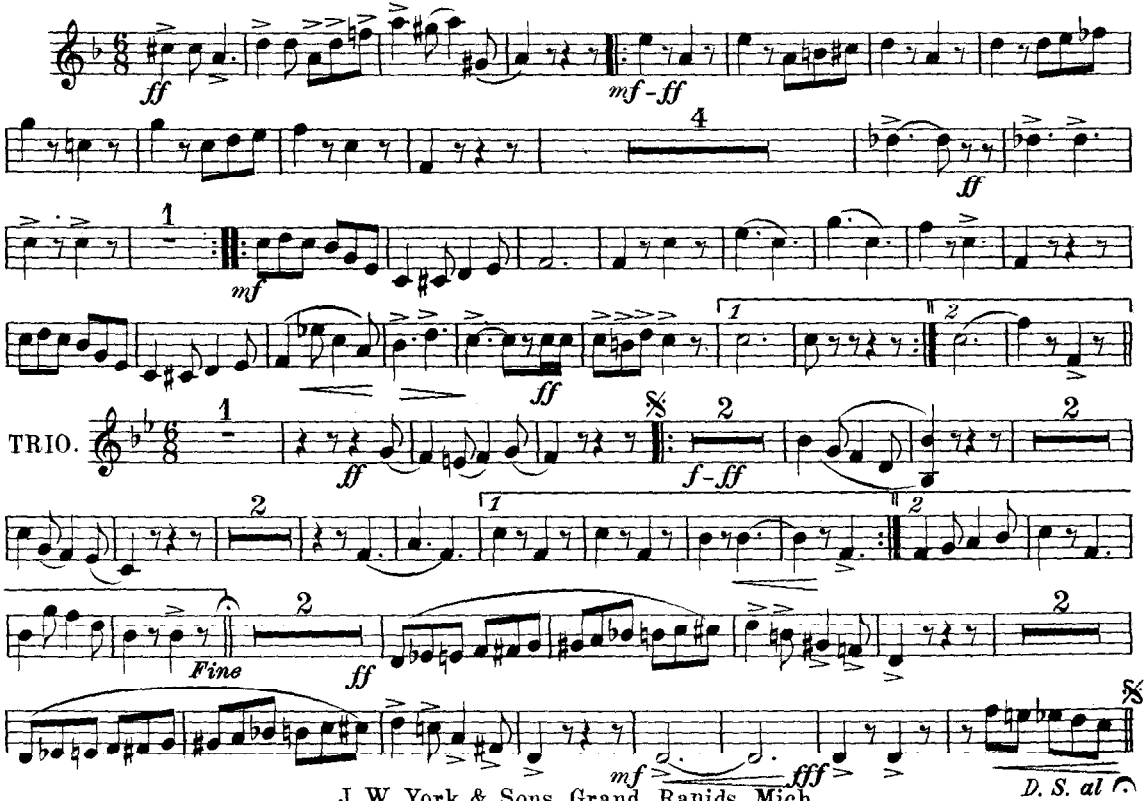

J. W. York & Sons, Grand Rapids, Mich.

Courtesy of the North Royalton (Ohio) Community Band Digital Library

Dedicated to F A Jewell, Bandmaster Barnum & Bailey, Greatest Show on Earth.

March "Jewell's Triumphal."

W. P. ENGLISH.

Eb Cornet.
(Conductor)

Clar's.

Bar.

Bass.

Bass.

Bass.

TRIO

Fine

Tromb's.

Cym.

D.S. al

J. W. York & Sons, Grand Rapids, Mich.

Courtesy of the North Royalton (Ohio) Community Band Digital Library

Dedicated to F. A. Jewell, Bandmaster Barnum & Bailey Greatest Show on Earth.

March "Jewell's Triumphal."

Solo B♭ Cornet.

W. P. ENGLISH.

Solo.

ff

mf-ff

ff

1 2

ff

mf

Bass.

f

ff

TRIO

ff

f-ff

1 2

Fine ff

Cym.

Cym

mf

fff

D. S. al

Copyright MCMVIII by J. W. York & Sons, Grand Rapids, Mich.

Courtesy of the North Royalton (Ohio) Community Band Digital Library

March "Jewell's Triumphal."

1st B♭ Cornet.

W. P. ENGLISH.

Solo

ff

mf-ff

f

when no 1st Cor.

ff

mf

f

ff

TRIO

ff

f-ff

Fine ff

ff

mf

fff

D.S. al

J. W. York & Sons, Grand Rapids, Mich.

Courtesy of the North Royalton (Ohio) Community Band Digital Library

March "Jewell's Triumphal."

2d & 3d B♭ Cornets.

W. P. ENGLISH.

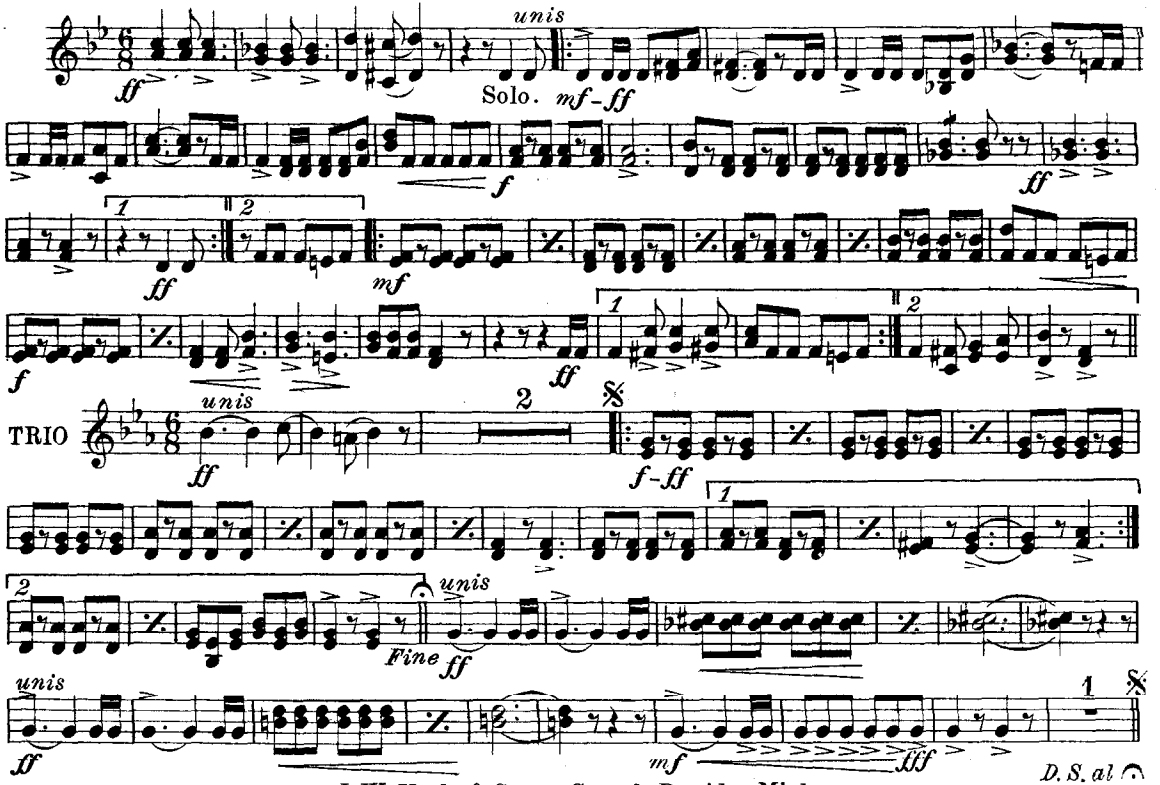

J. W. York & Sons, Grand Rapids, Mich.

Courtesy of the North Royalton (Ohio) Community Band Digital Library

March "Jewell's Triumphal."

1st & 2d E♭ Altos.

W. P. ENGLISH.

ff unis mf-ff f ff ff unis mf f ff

TRIO.

ff unis f-ff unis Fine ff ff mf fff D.S. al

J. W. York & Sons, Grand Rapids, Mich.

Courtesy of the North Royalton (Ohio) Community Band Digital Library

March "Jewell's Triumphal."

3d & 4th E♭ Altos.

W. P. ENGLISH.

ff unis mf-ff f ff ff unis mf f ff unis

TRIO.

ff mf-ff unis Fine ff ff unis mf fff D.S. al

J. W. York & Sons, Grand Rapids, Mich.

March "Jewell's Triumphal"

F Horn 1

W. P. English

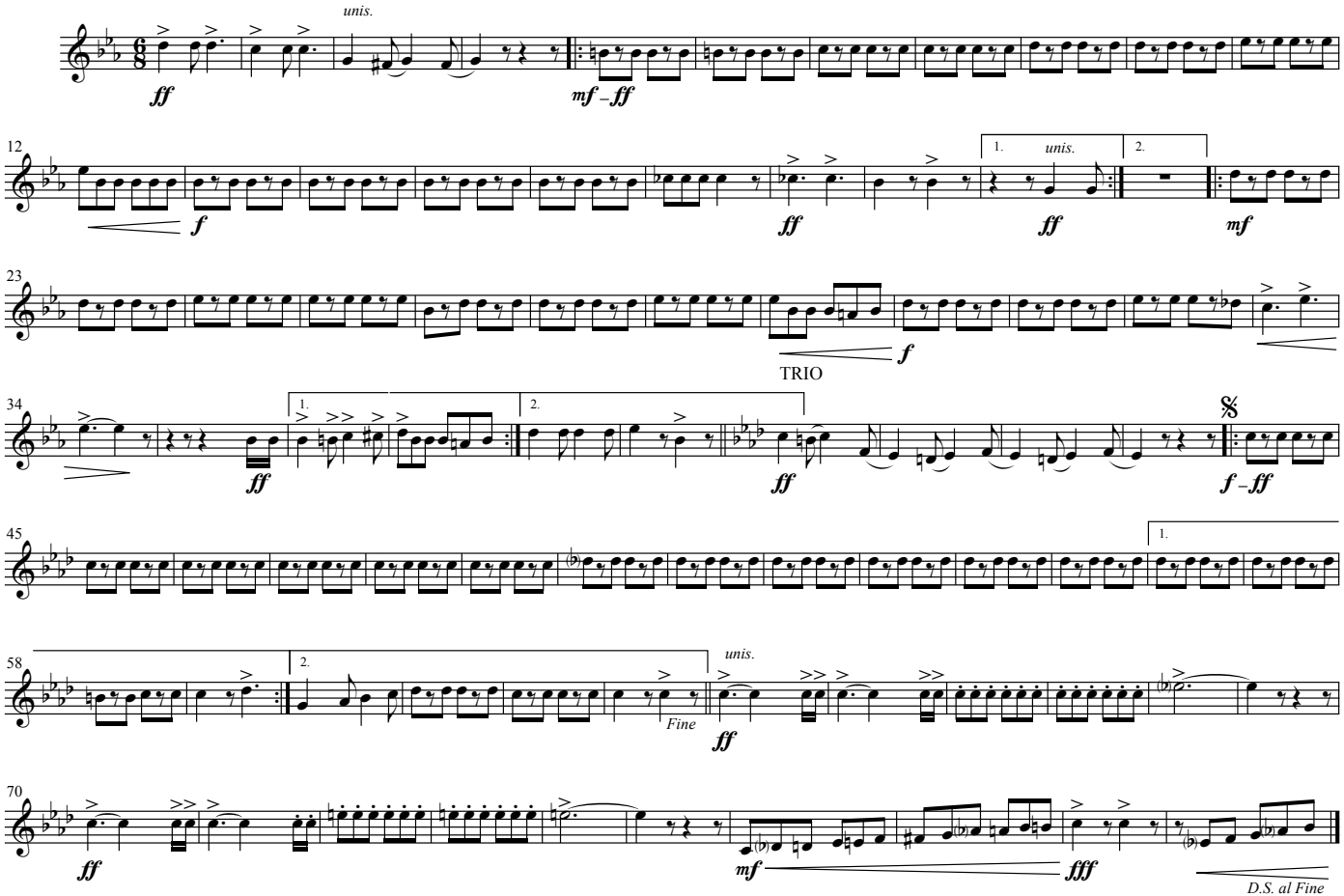

Original Copyright 1908 • J.W. York and Sons

Transposed part by Tom Pechnik

March "Jewell's Triumphal"

F Horn 2

W. P. English

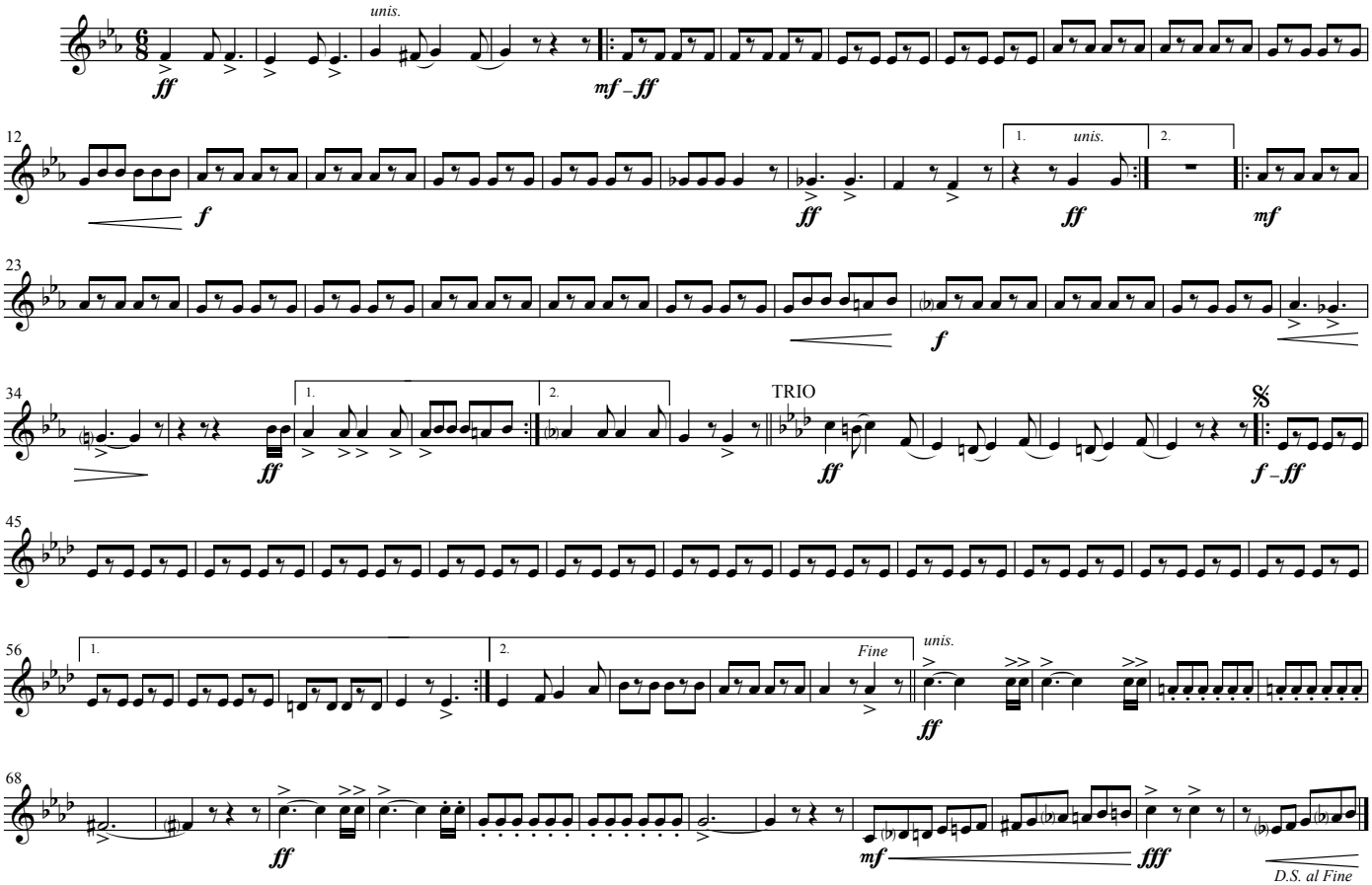

Original Copyright 1908 • J.W. York and Sons

Transposed part by Tom Pechnik

March "Jewell's Triumphal"

F Horn 3

W. P. English

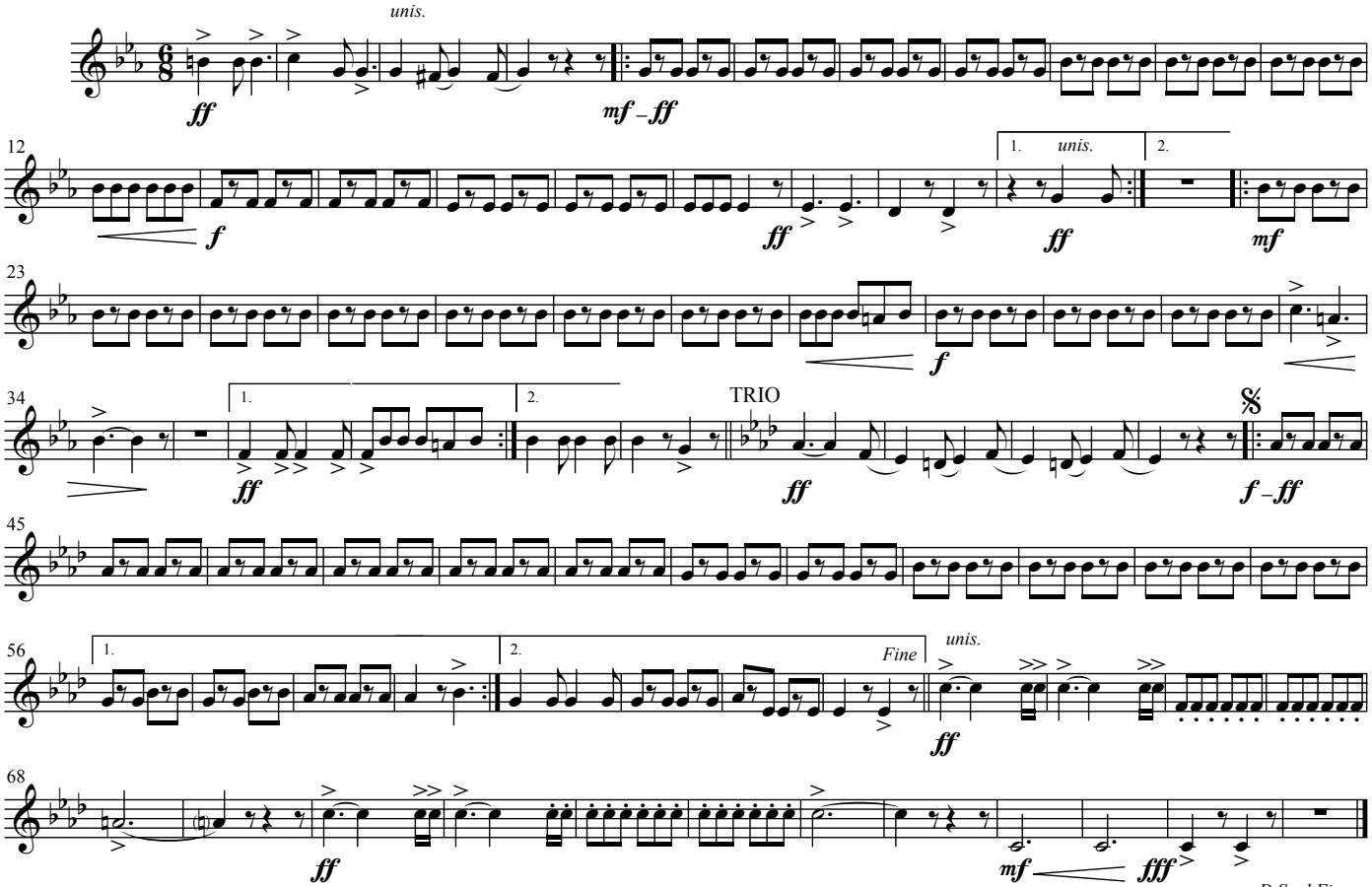

Original Copyright 1908 • J.W. York and Sons

Transposed part by Tom Pechnik

March "Jewell's Triumphal"

F Horn 4

W. P. English

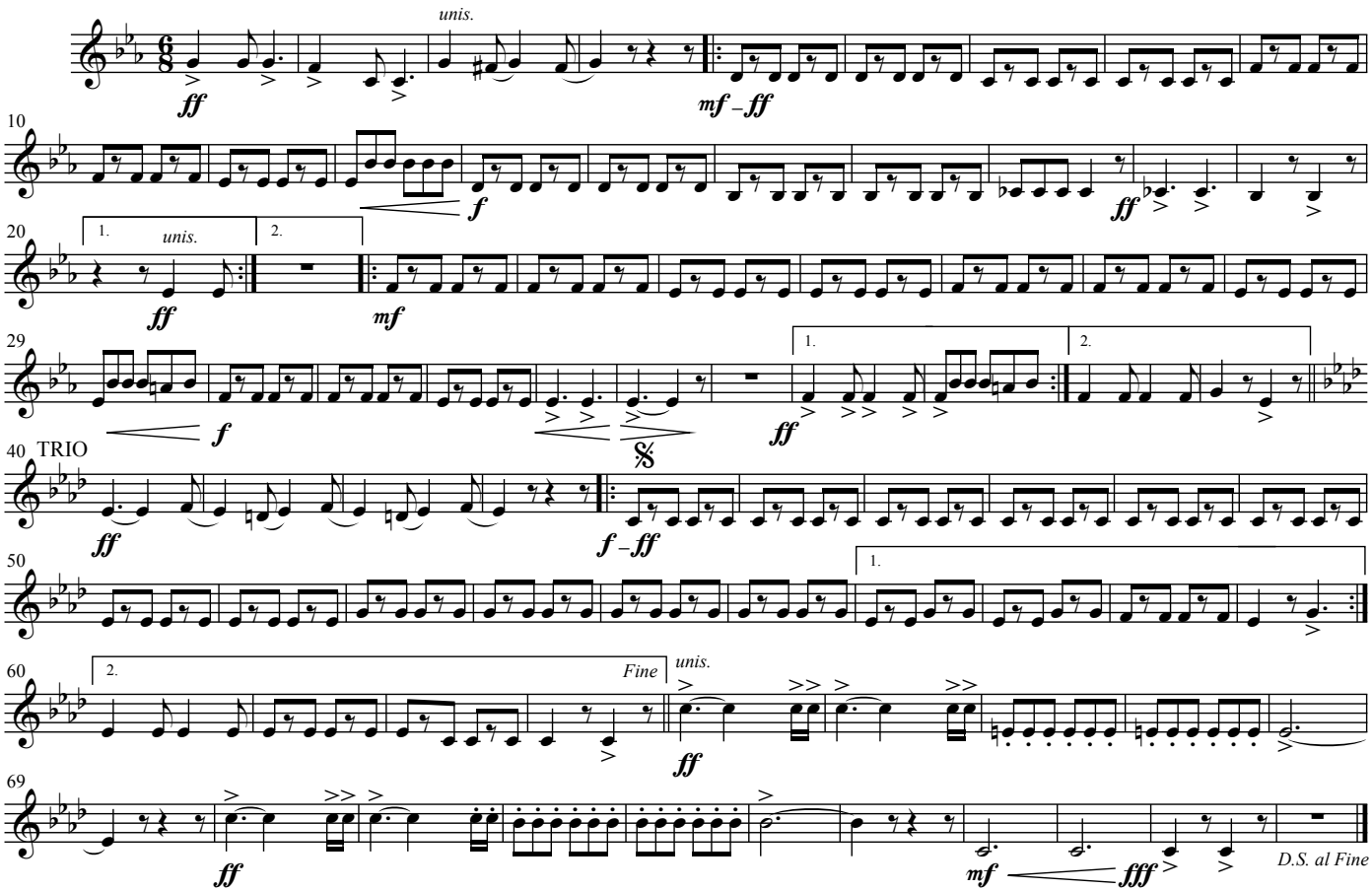

Original Copyright 1908 • J.W. York and Sons

Transposed part by Tom Pechnik

Courtesy of the North Royalton (Ohio) Community Band Digital Library

March "Jewell's Triumphal."

1st & 2d B♭ Tenors.

W. P. ENGLISH.

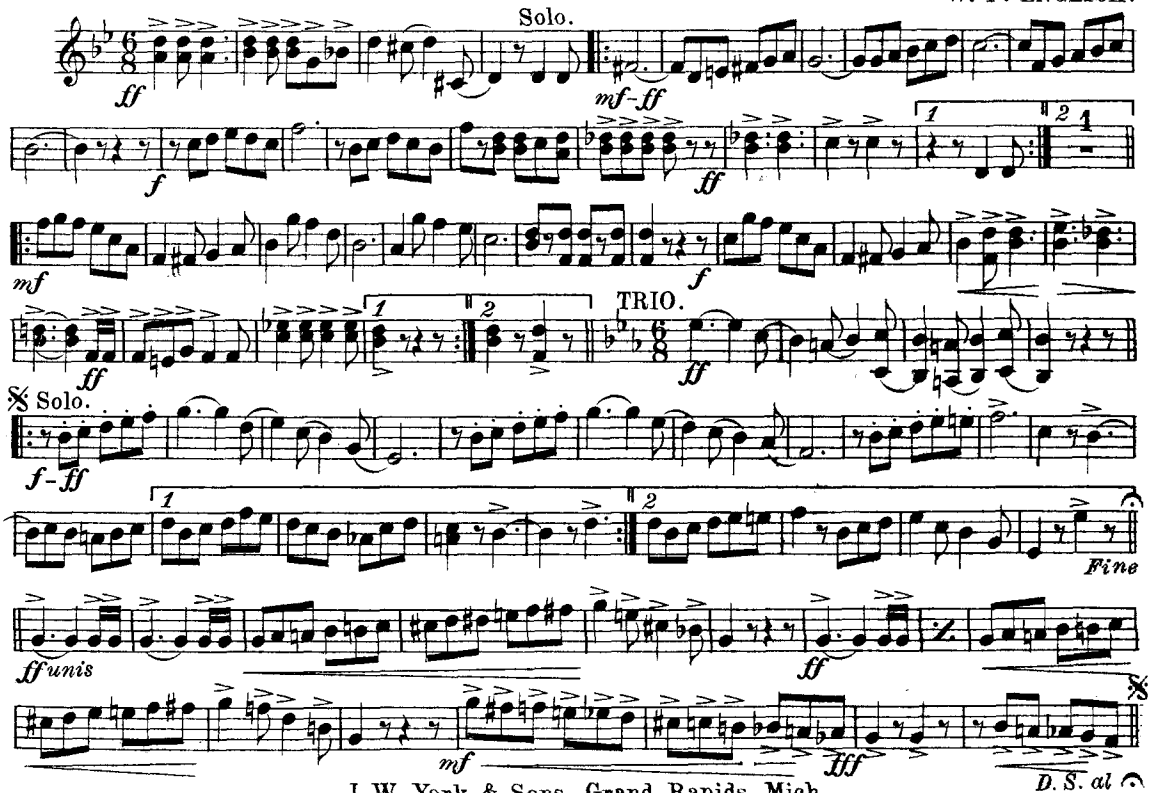

J. W. York & Sons, Grand Rapids, Mich.

Courtesy of the North Royalton (Ohio) Community Band Digital Library

March "Jewell's Triumphal."

1st & 2d Trombones.

W. P. ENGLISH.

Solo.

ff *mf-ff* *f* *ff* *mf* *f*

TRIO.

ff

Solo.

f-ff

Fine

unis

Cym.

ff *ff* *mf* *fff*

D.S. al

J. W. York & Sons, Grand Rapids, Mich.

Courtesy of the North Royalton (Ohio) Community Band Digital Library

March "Jewell's Triumphal."

3d Trombone.

W. P. ENGLISH.

Solo

ff

mf-ff

f

ff

ff

mf

f

ff

TRIO.

ff

f-ff

ff

Fine

ff

mf

fff

D. S. al

J. W. York & Sons, Grand Rapids, Mich.

Courtesy of the North Royalton (Ohio) Community Band Digital Library

March "Jewell's Triumphal."

Baritone.

W. P. ENGLISH.

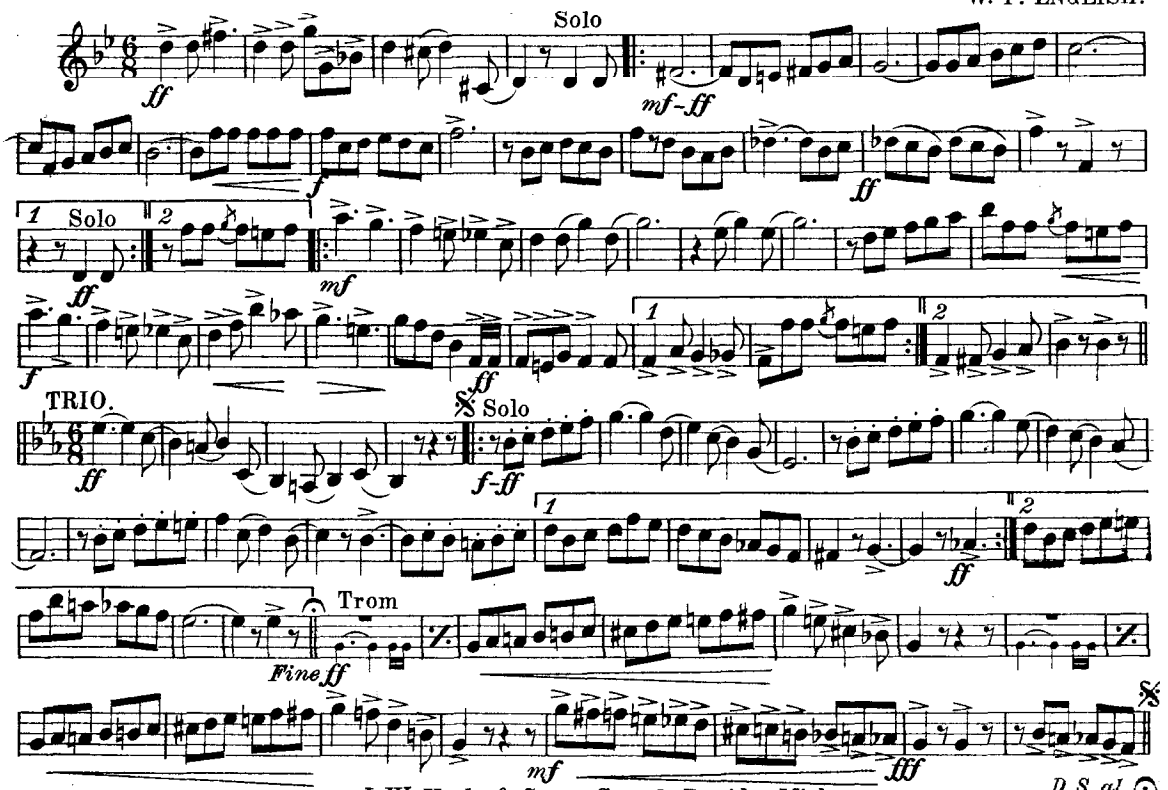

J. W. York & Sons, Grand Rapids, Mich.

Courtesy of the North Royalton (Ohio) Community Band Digital Library

March "Jewell's Triumphal."

Baritone.

W. P. ENGLISH.

Solo

ff

mf-ff

f

ff

1 Solo 2

ff

mf

f

ff

TRIO.

Solo

ff

f-ff

1 2

ff

Trom

Fine ff

mf

ff

D. S. al

J. W. York & Sons, Grand Rapids, Mich.

Courtesy of the North Royalton (Ohio) Community Band Digital Library

March "Jewell's Triumphal."

Bassess.

W. P. ENGLISH.

ff

mf-ff

f

ff

1

mf

f

ff

1

2

Solo.

TRIO

1

ff

f-ff

1

2

ff

2

Fine

ff

Cym.

2

ff

Cym. mf

fff

D. S. al

J. W. York & Sons, Grand Rapids, Mich.

Courtesy of the North Royalton (Ohio) Community Band Digital Library

March "Jewell's Triumphal."

B♭ Bass.

W. P. ENGLISH.

Solo

ff

mf-ff

f

ff

mf

f

ff

TRIO.

ff

f-ff

ff

Fine

ff

mf

fff

D. S. al

J. W. York & Sons, Grand Rapids, Mich.

Courtesy of the North Royalton (Ohio) Community Band Digital Library

March "Jewell's Triumphal."

Drums.

W. P. ENGLISH.

ff

mf-ff

f

ff

mf

f

TRIO

ff

ff

f-ff

Fine

ff

Cymbal.

ff

Cym. mf

ff

fff D.S. al

J. W. York & Sons, Grand Rapids, Mich.