The Jolly Blacksmiths

by: Edmund Braham,
Edward T. Paull

Original Copyright: 1905
By: E.T. Paull

BandMusic PDF Library

Chester Nettrower Collection

Music Preservation Team: Tom Pechnik, Senior Archivist; Mary Phillips; Wayne Dydo;
Bill Park, Director; Marcus Neiman, Program Notes

North Royalton, Ohio
www.bandmusicpdf.org

Braham, E.

DOB: unknown
DOD: unknown

At this writing, no information has been found about E. Braham.[1]

Jolly Blacksmiths (march) was published in 1905 by E.T. Paull (New York City, NY) and co-authored by E.T. Paull.

Program note researched by Marcus L. Neiman
Medina, Ohio

Additional information on either the composer or composition would be welcomed. Please send information to
marcusneiman@zoominternet.net

[1] [1] Rehrig, William H. *Heritage encyclopedia of band music, CD 2005, used with permission.*

Courtesy of the North Royalton (Ohio) Community Band Digital Library

D♭ Piccolo.

The Jolly Blacksmiths

E. BRAHAM & E.T. PAULL.

f *ff* *mf* *f* *dim.* *f* *fz* *fz*

Trio. *mf* Solo *f* *cresc.* *ff*

E.T. Paull, 46 W. 28th St. N.Y.

Courtesy of the North Royalton (Ohio) Community Band Digital Library

The Jolly Blacksmiths.

Oboe.

E. BRAHAM & E. T. PAULL.

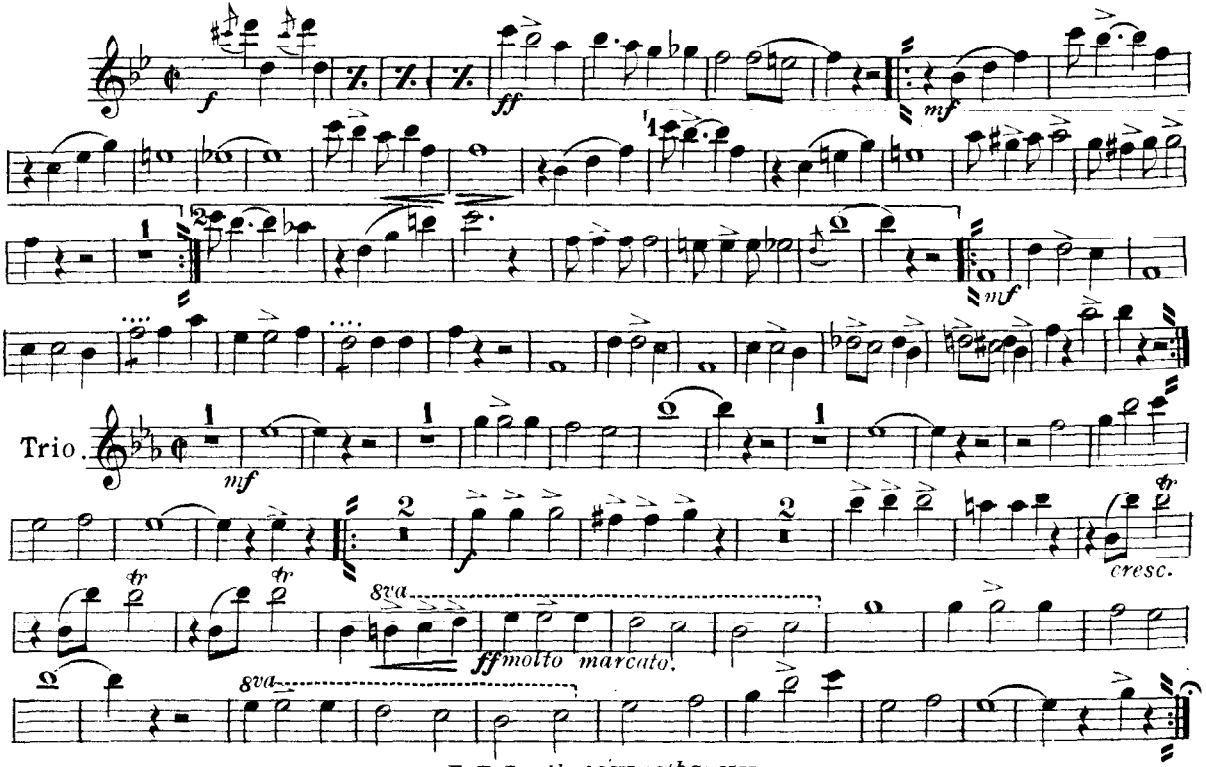

E. T. Paull, 46 W. 28th St. N.Y.

Courtesy of the North Royalton (Ohio) Community Band Digital Library

The Jolly Blacksmiths.

E♭ Clarinet.

E. BRAHAM & E.T. PAULL.

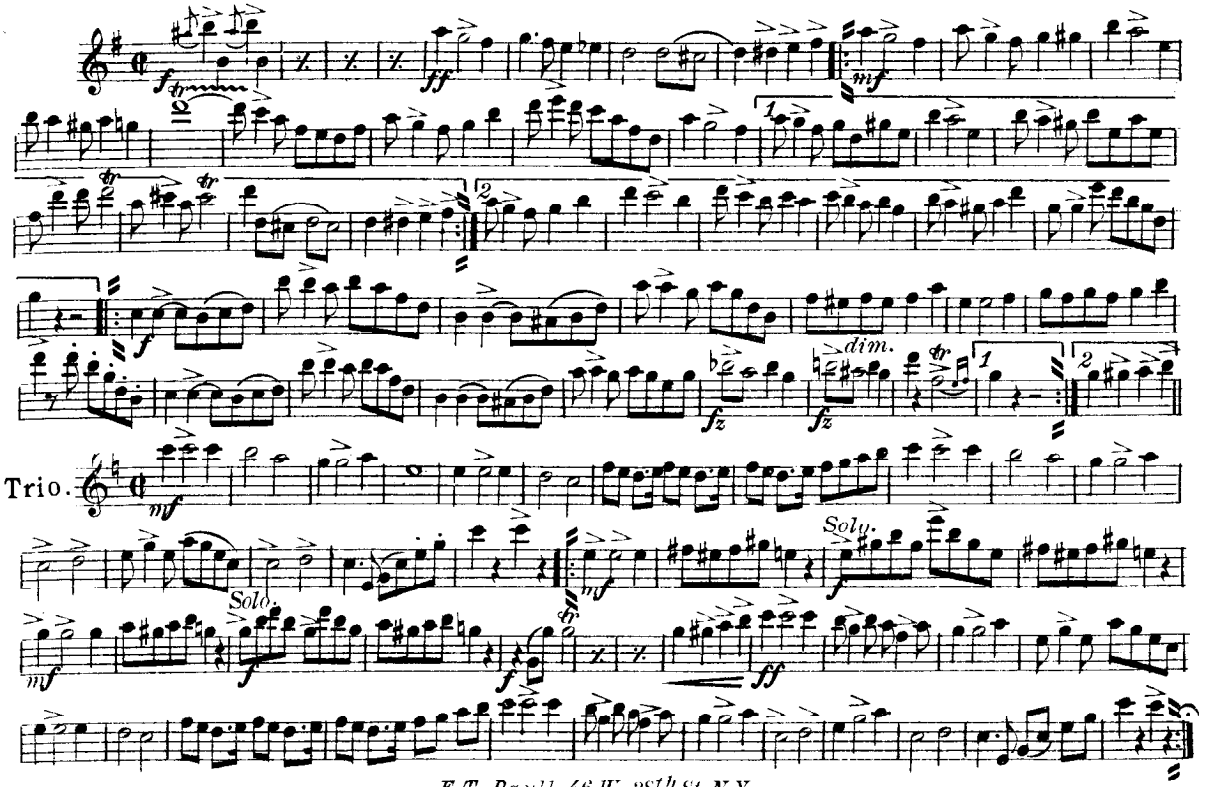

E.T. Paull, 46 W. 28th St. N.Y.

Courtesy of the North Royalton (Ohio) Community Band Digital Library

Solo B♭ Clarinet.

The Jolly Blacksmiths

E. BRAHAM & E. T. PAULL.

Trio.

Solo.

molto marcato.

E. T. Paull, 46 W. 28th St. N. Y.

Courtesy of the North Royalton (Ohio) Community Band Digital Library

The Jolly Blacksmiths

1st & 2nd B♭ Clarinets.

E. BRAHAM & E.T.PAULL.

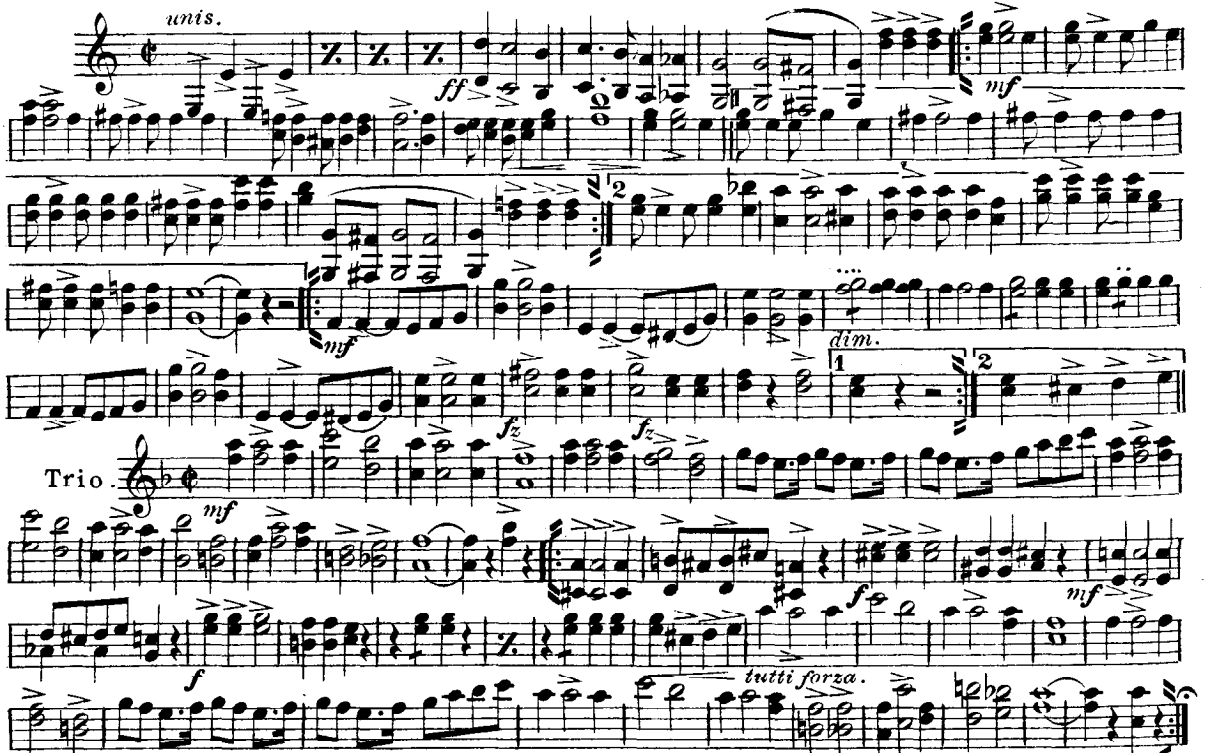

E. T. Paull, 46 W. 28th St. N.Y.

Courtesy of the North Royalton (Ohio) Community Band Digital Library

Bassoon.

The Jolly Blacksmiths.

E. BRAHAM & E.T.PAULL.

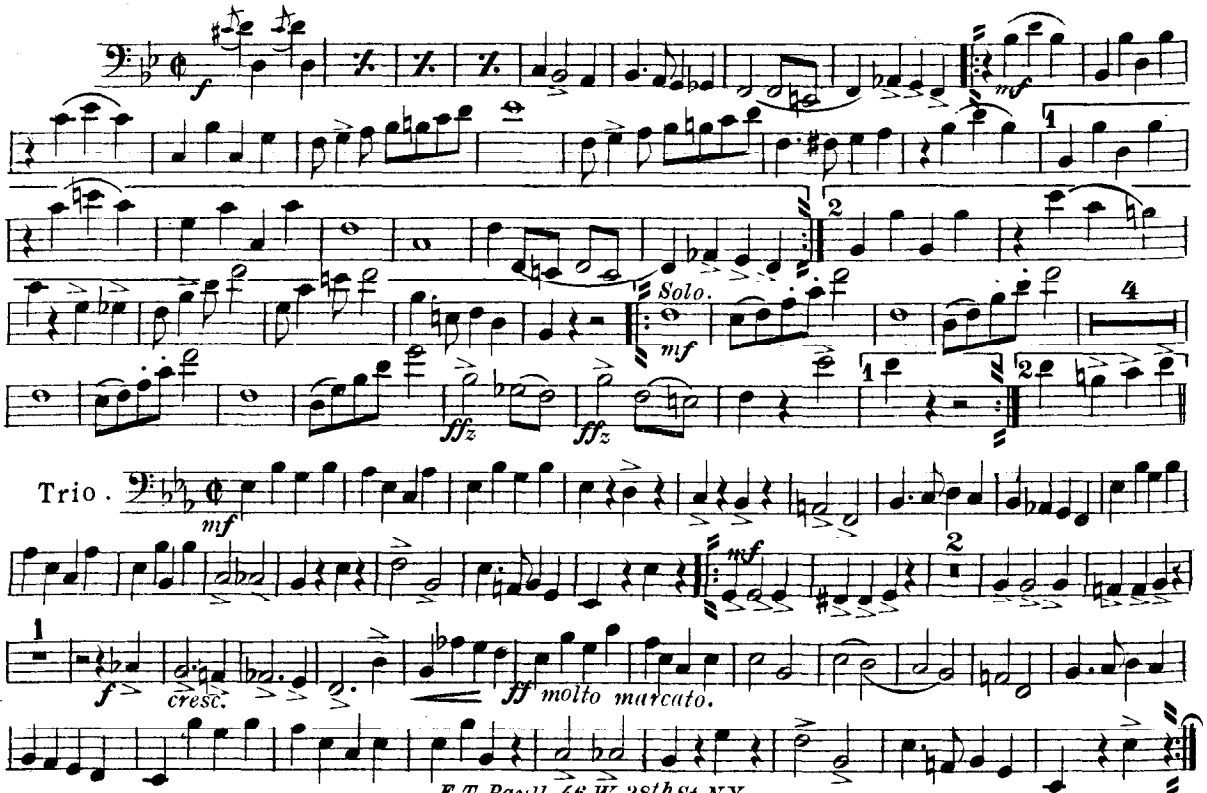

E.T. Paull, 46 W. 28th St. N.Y.

Courtesy of the North Royalton (Ohio) Community Band Digital Library

Soprano Saxophone.

The Jolly Blacksmiths.

E. BRAHAM & E.T.PAULL.

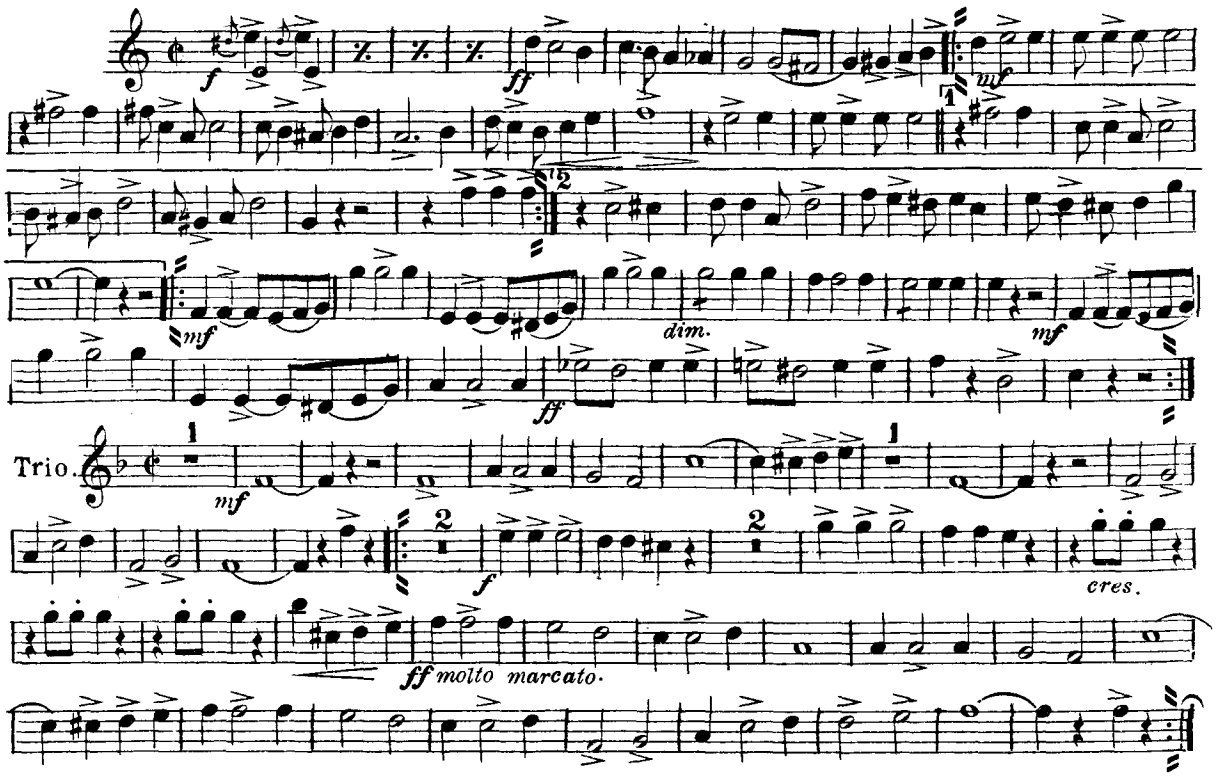

E.T. Paull, 46 W. 28th St. N.Y.

Courtesy of the North Royalton (Ohio) Community Band Digital Library

Alto Saxophone.

The Jolly Blacksmiths

E. BRAHAM & E.T. PAULL.

f *ff* *mf* *dim.* *mf* *ffz* *ffz*

Trio.

mf *f* *ff molto marcato.*

E. T. Paull, 46 W. 28th St. N.Y.

Courtesy of the North Royalton (Ohio) Community Band Digital Library

Tenor Saxophone.

The Jolly Blacksmiths.

E. BRAHAM & E.T.PAULL.

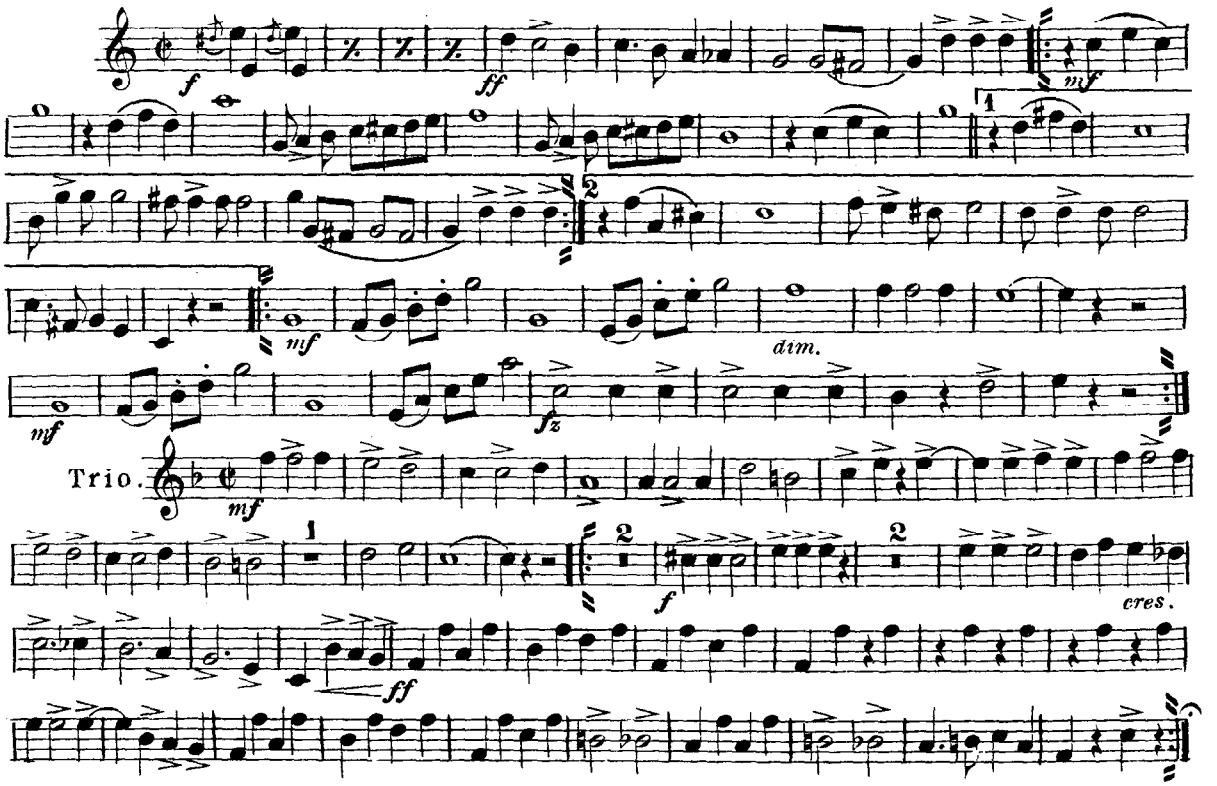

E. T. Paull, 46 W. 28th St. N.Y.

Courtesy of the North Royalton (Ohio) Community Band Digital Library

Baritone Saxophone.

The Jolly Blacksmiths.

E. BRAHAM & E. T. PAULL.

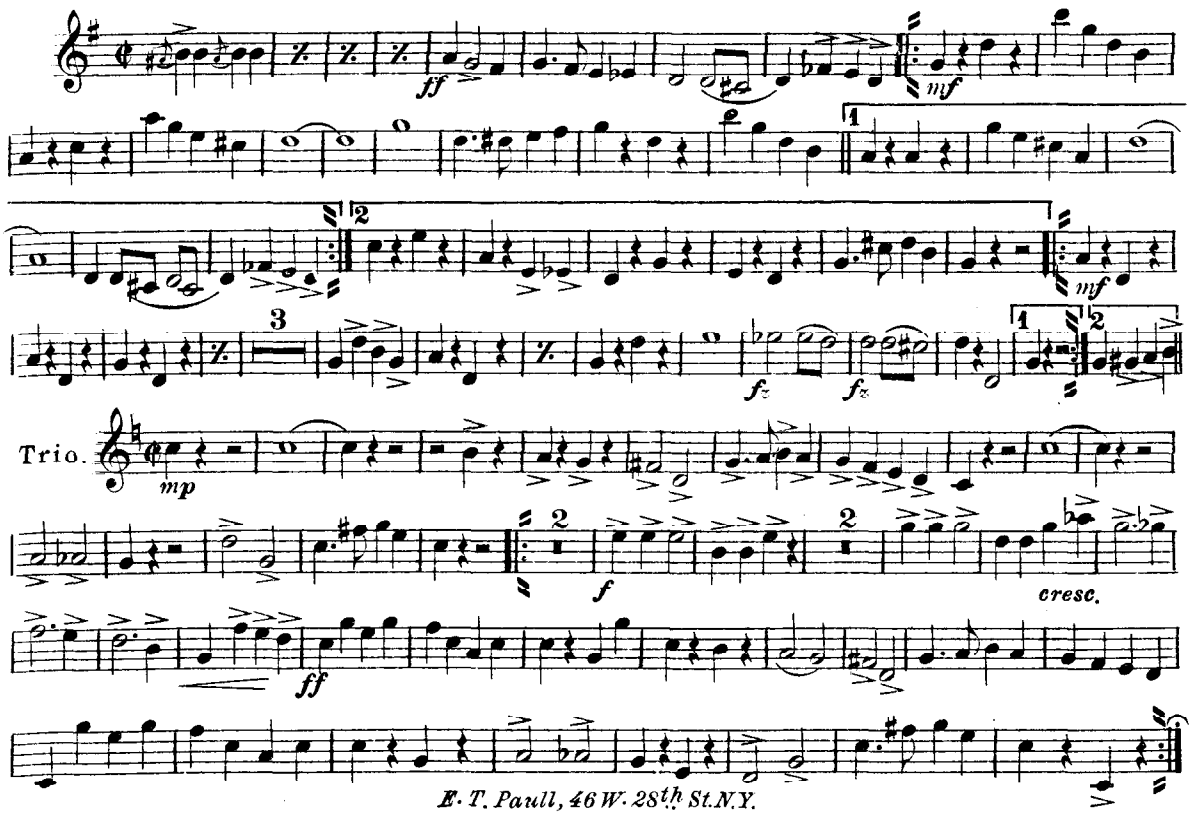

E. T. Paull, 46 W. 28th St. N.Y.

Courtesy of the North Royalton (Ohio) Community Band Digital Library

The Jolly Blacksmiths.

E♭ Cornet.

E. BRAHAM & E.T. PAULL.

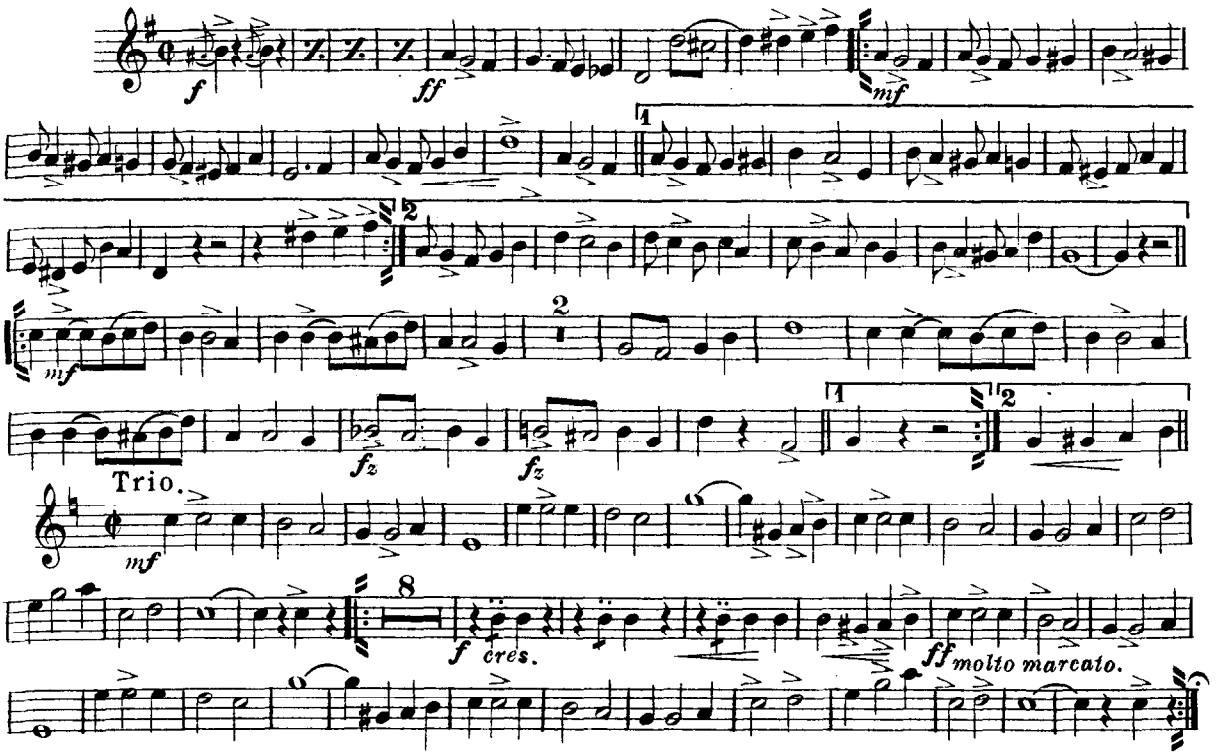

E. T. Paull, 46 W. 28th St. N.Y.

Courtesy of the North Royalton (Ohio) Community Band Digital Library

The Jolly Blacksmiths.

Solo B♭ Cornet.

E. BRAHAM & E. T. PAULL.

Anvil.

For concert the first strain of Trio should be whistled; only Bass & Altos playing the accompaniment.

Trio.

Clar.

Fine.

Copyright 1905 by E. T. Paull, 46 W. 28th St. N.Y.

Courtesy of the North Royalton (Ohio) Community Band Digital Library

The Jolly Blacksmiths.

1st B♭ Cornet.

E. BRAHAM & E.T. PAULL.

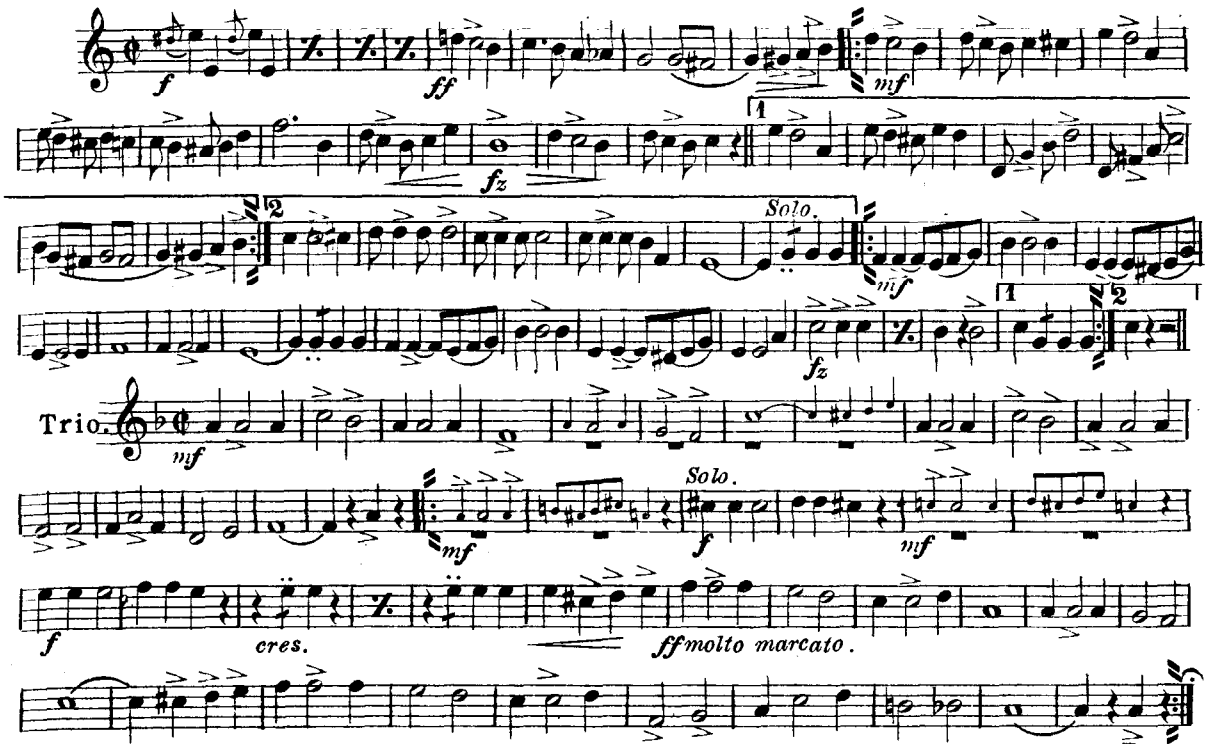

E. T. Paull, 46 W. 28th St. N.Y.

Courtesy of the North Royalton (Ohio) Community Band Digital Library

2nd & 3rd B♭ Cornets.

The Jolly Blacksmiths

E. BRAHAM & E.T.PAULL.

unis.

f

ff

mf

dim.

Trio.

Solo.

molto marcato

cres.

Fine.

E. T. Paull, 46 W. 28th St. N.Y.

Courtesy of the North Royalton (Ohio) Community Band Digital Library

1st & 2nd E♭ Altos.

The Jolly Blacksmiths

E. BRAHAM & E. T. PAULL.

f *ff* *unis.* *mf* *ffz* *mf* *mf* *dim.* *ffz*

Trio. *mf* *f* *mf* *f* *mf* *f* *cres.* *ff*

E. T. Paull, 46 W. 28th St. N.Y.

The Jolly Blacksmiths.

3rd & 4th E♭ Altos.

E. BRAHAM & E.T. PAULL.

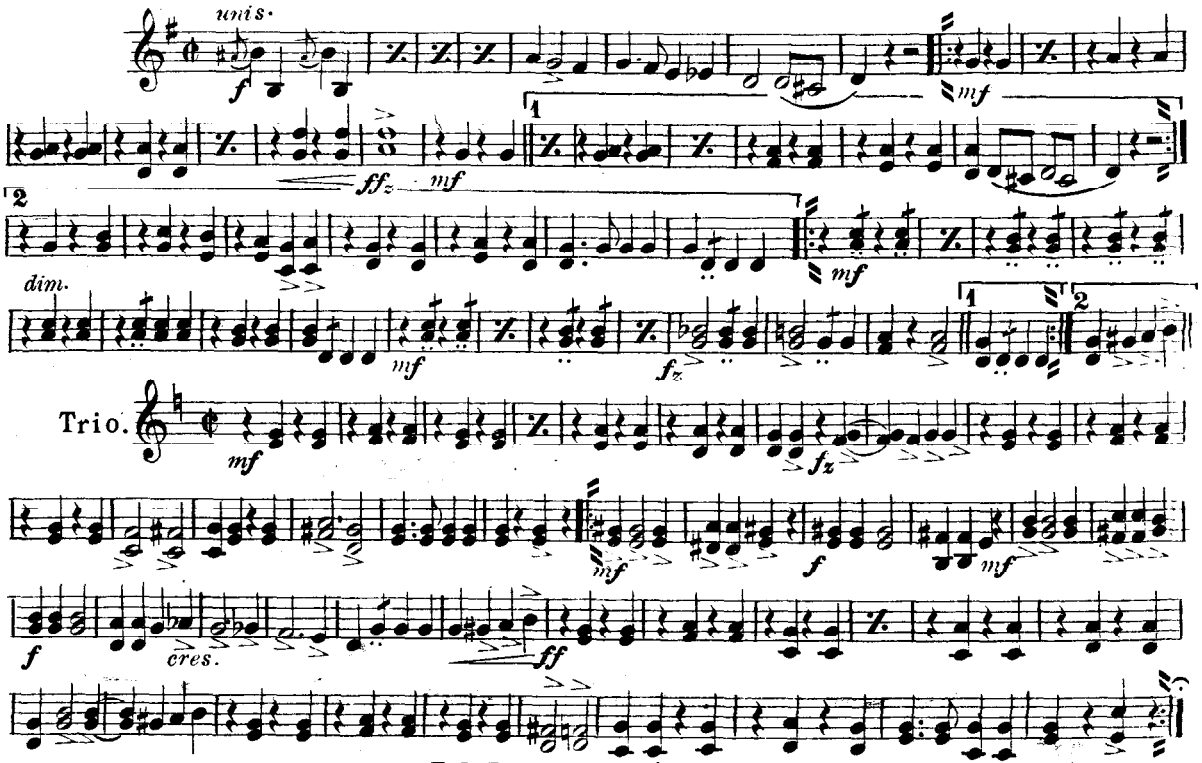

E.T. Paull, 46 W. 28th St. N.Y.

Courtesy of the North Royalton (Ohio) Community Band Digital Library

Courtesy of the North Royalton (Ohio) Community Band Digital Library

The Jolly Blacksmiths.

1st & 2nd Tenors.

E. BRAHAM & E.T. PAULL.

unis. ff 1 2 unis. mf dim. mf ffz ffz

Trio. mf unis. mf molto marcato. f cres. ff unis.

E.T. Paull, 46 W. 28th St. N.Y.

Courtesy of the North Royalton (Ohio) Community Band Digital Library

The Jolly Blacksmiths

1st & 2nd Trombones.

E. BRAHAM & E. T. PAULL.

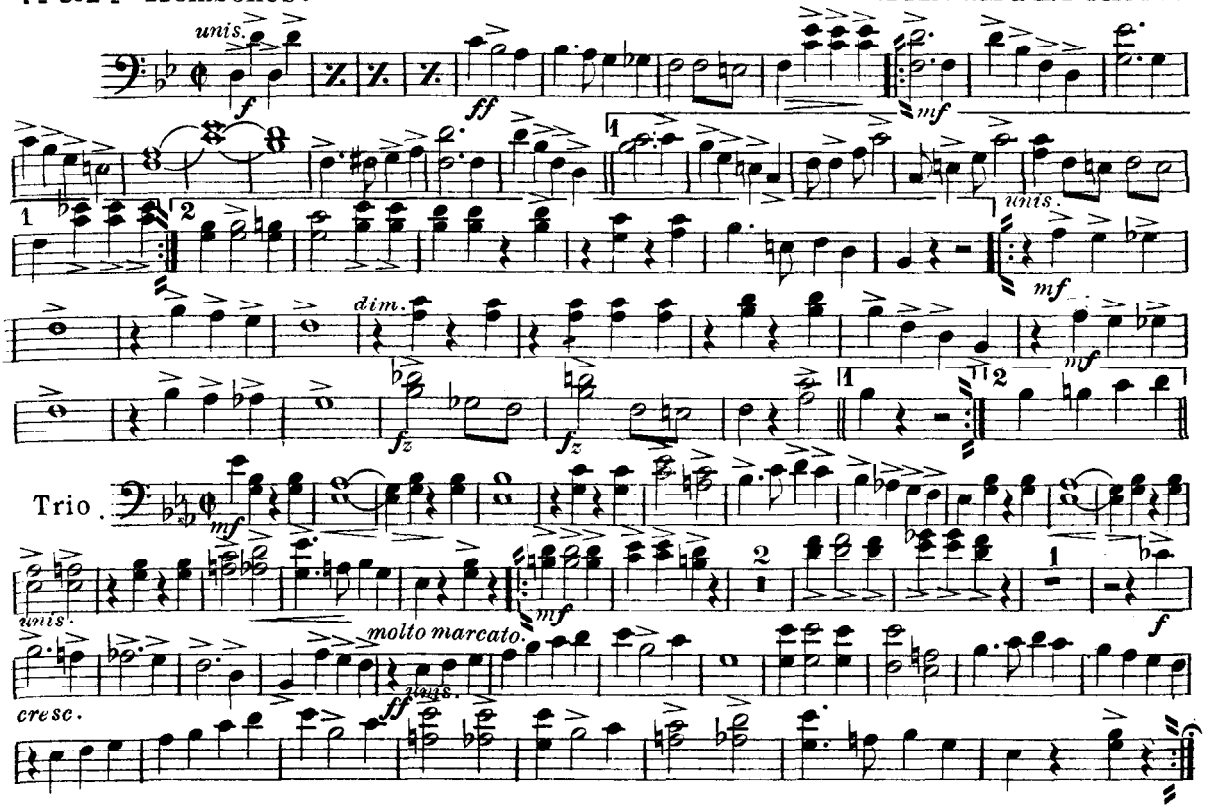

E. T. Paull, 46 W. 28th St. N.Y.

Courtesy of the North Royalton (Ohio) Community Band Digital Library

The Jolly Blacksmiths.

3rd Trombone or B♭ Bass.

E. BRAHAM & E.T.PAULL.

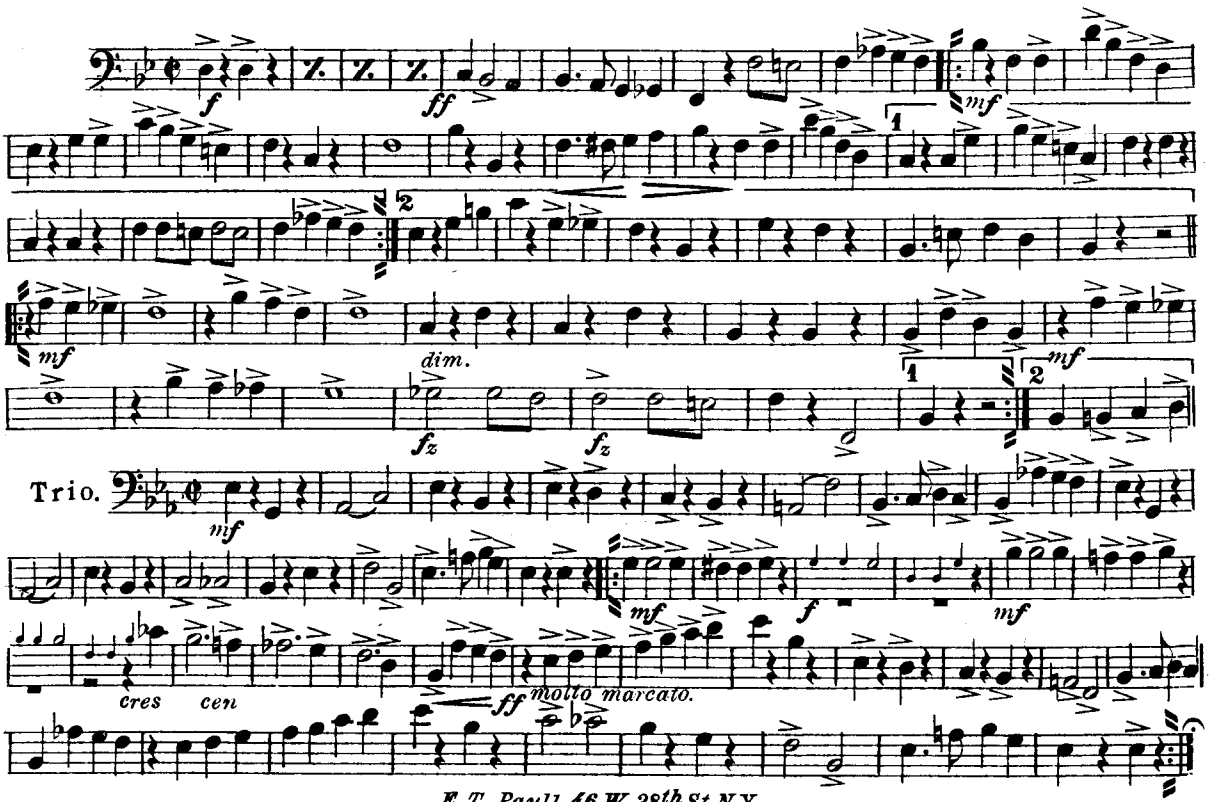

E.T. Paull, 46 W. 28th St. N.Y.

Courtesy of the North Royalton (Ohio) Community Band Digital Library

The Jolly Blacksmiths.

Baritone.

E. BRAHAM & E.T. PAULL.

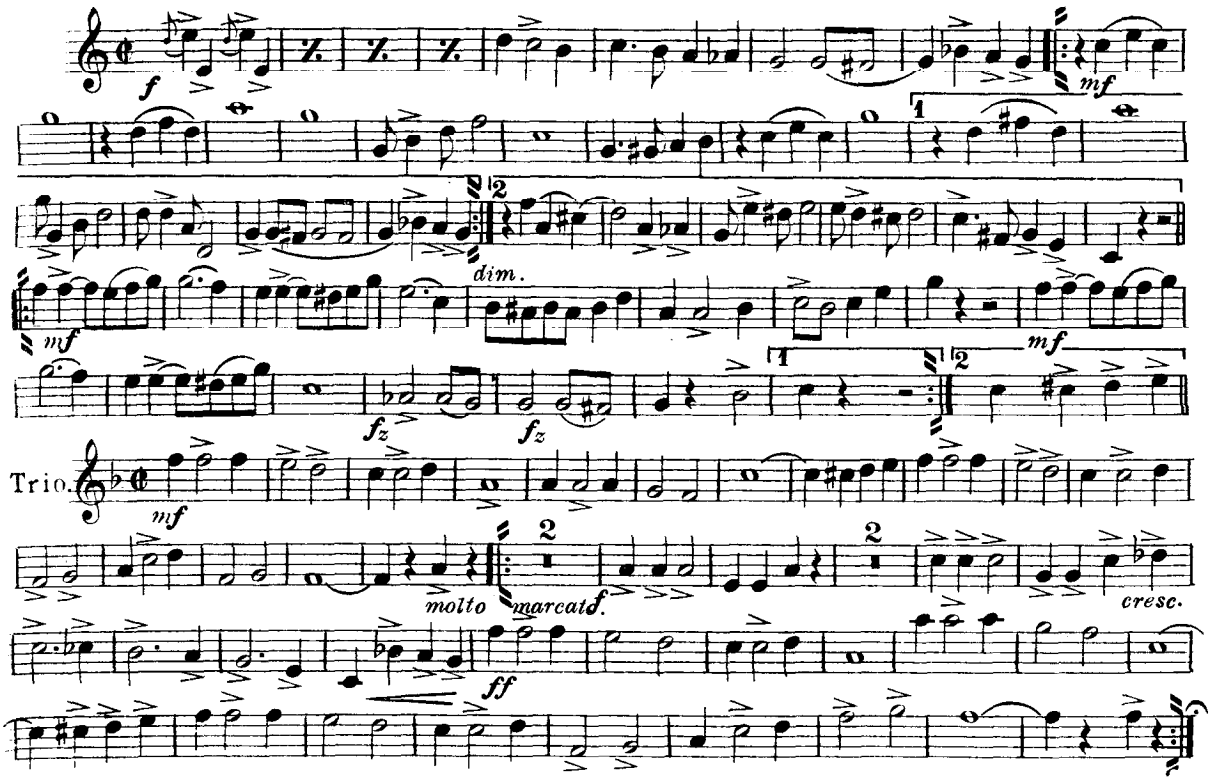

E.T. Paull, 46 W. 28th St. N.Y.

Courtesy of the North Royalton (Ohio) Community Band Digital Library

The Jolly Blacksmiths.

Baritone.

E. BRAHAM & E.T. PAULL.

f *mf* *dim.* *mf* *fz* *fz* *mf*

Trio. *mf* *f* *cres.* *ff molto marcato.*

E.T. Paull, 46 W. 28th St. N.Y.

Courtesy of the North Royalton (Ohio) Community Band Digital Library

Basses.

The Jolly Blacksmiths.

E. BRAHAM & E.T. PAULL.

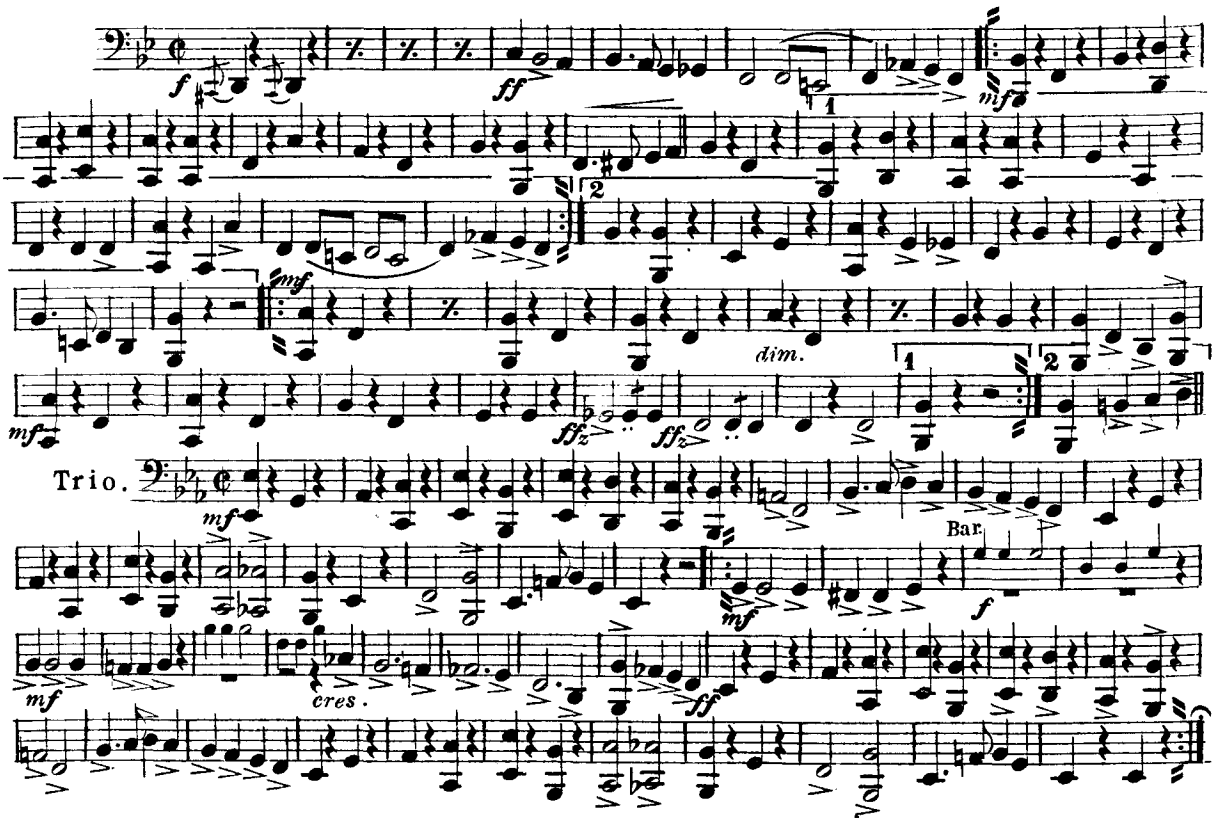

Courtesy of the North Royalton (Ohio) Community Band Digital Library

The Jolly Blacksmiths.

B♭ Bass or 3rd Trombone.

E. BRAHAM & E.T.PAULL.

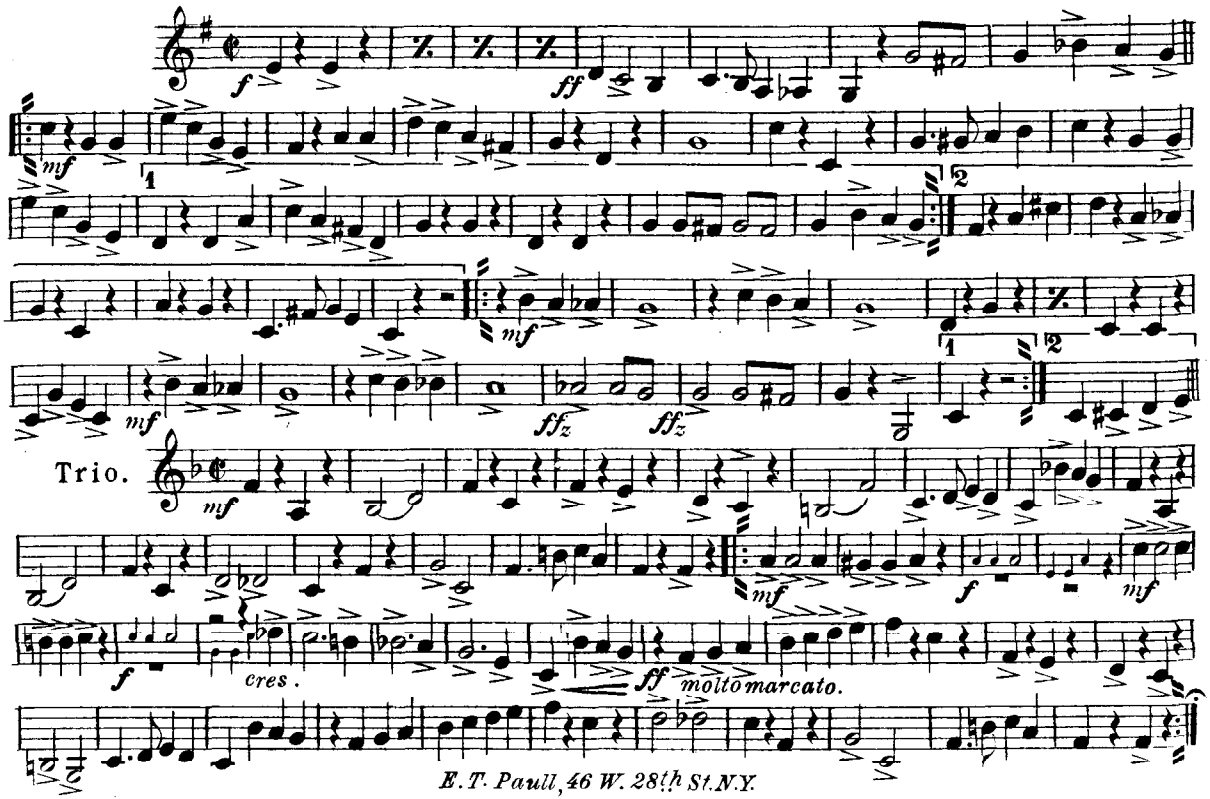

E.T. Paull, 46 W. 28th St. N.Y.

Courtesy of the North Royalton (Ohio) Community Band Digital Library

The Jolly Blacksmiths.

Drums.

E. BRAHAM & E. T. PAULL.

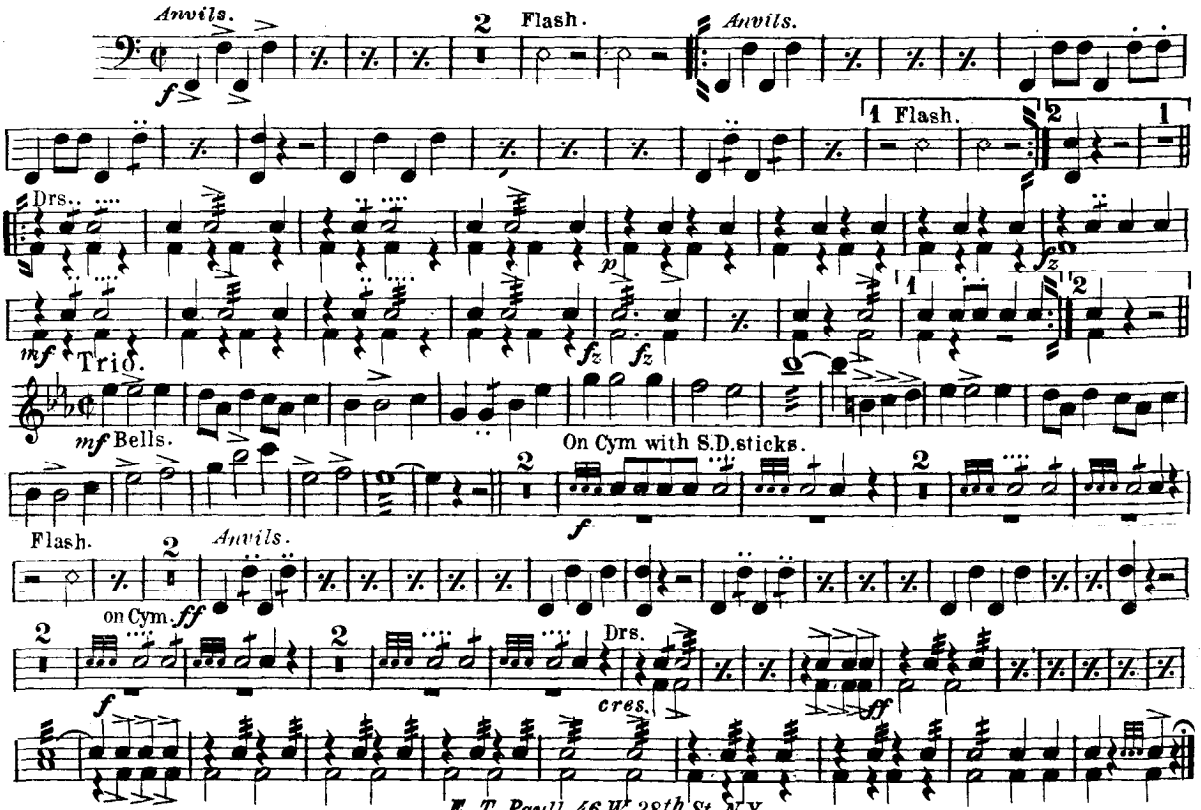

E. T. Paull, 46 W. 28th St. N.Y.