"Jungherren Tänze."

WALTZ.

Piccolo.

C. Fischer's Edition.

Universal Band Journ'l

718.

J. GUNGL.

arr. by F. Greissinger.

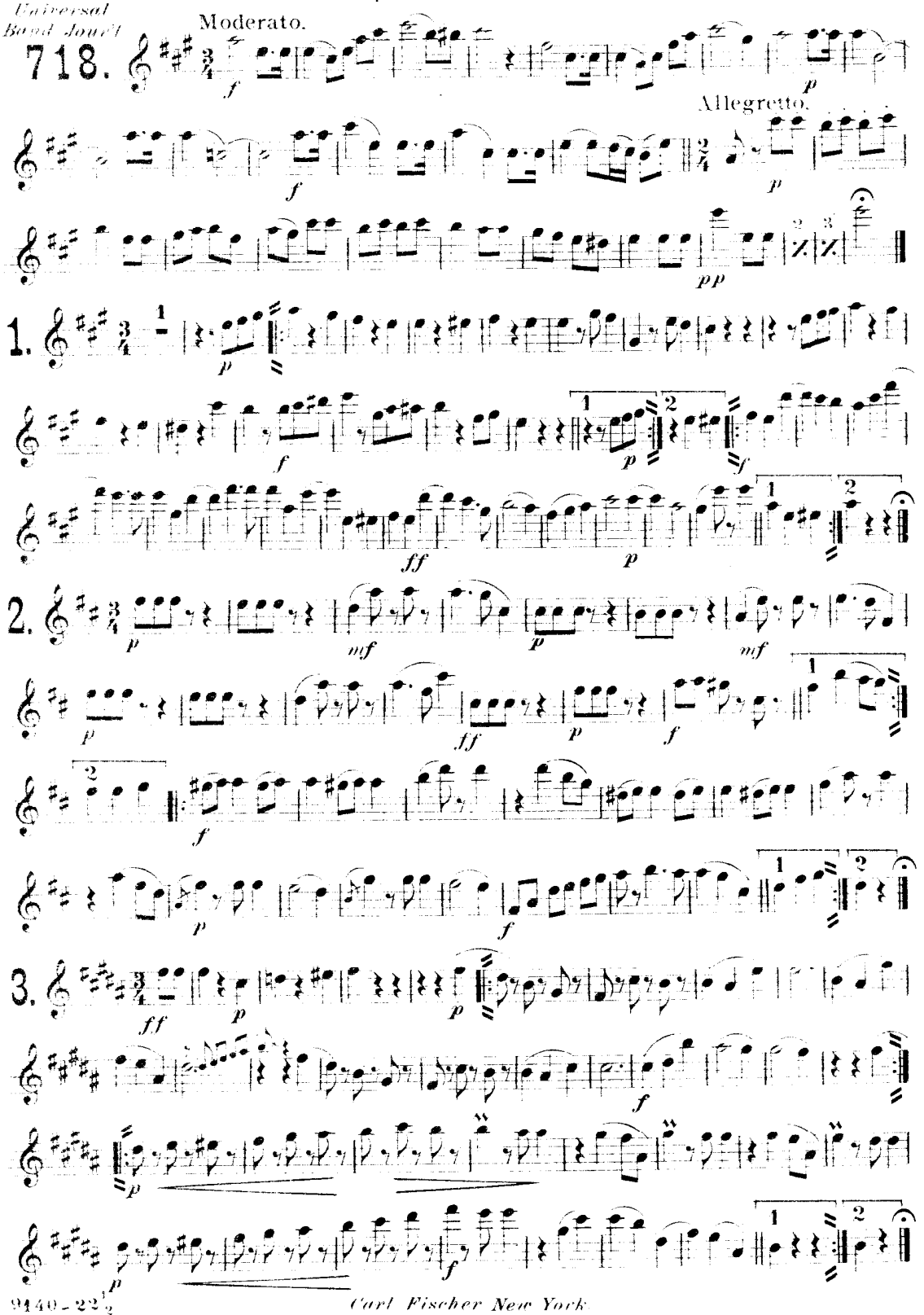

Carl Fischer New York

Piccolo.

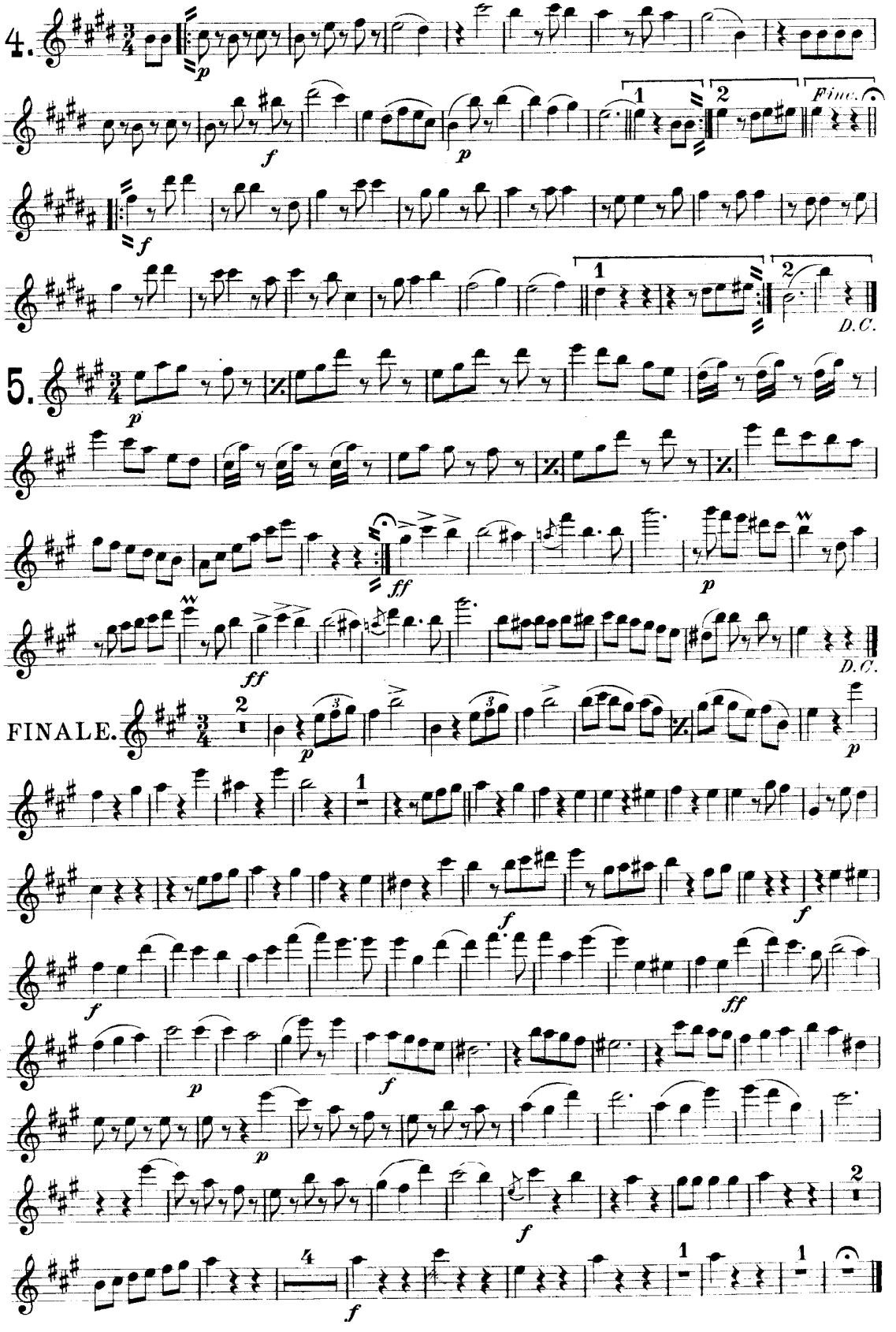

"Jungherren Tänze."

WALTZ.

E♭ Clarinet.

J. GUNGL.

arr. by F. Greissinger.

Universal Band Jour'l.

718.

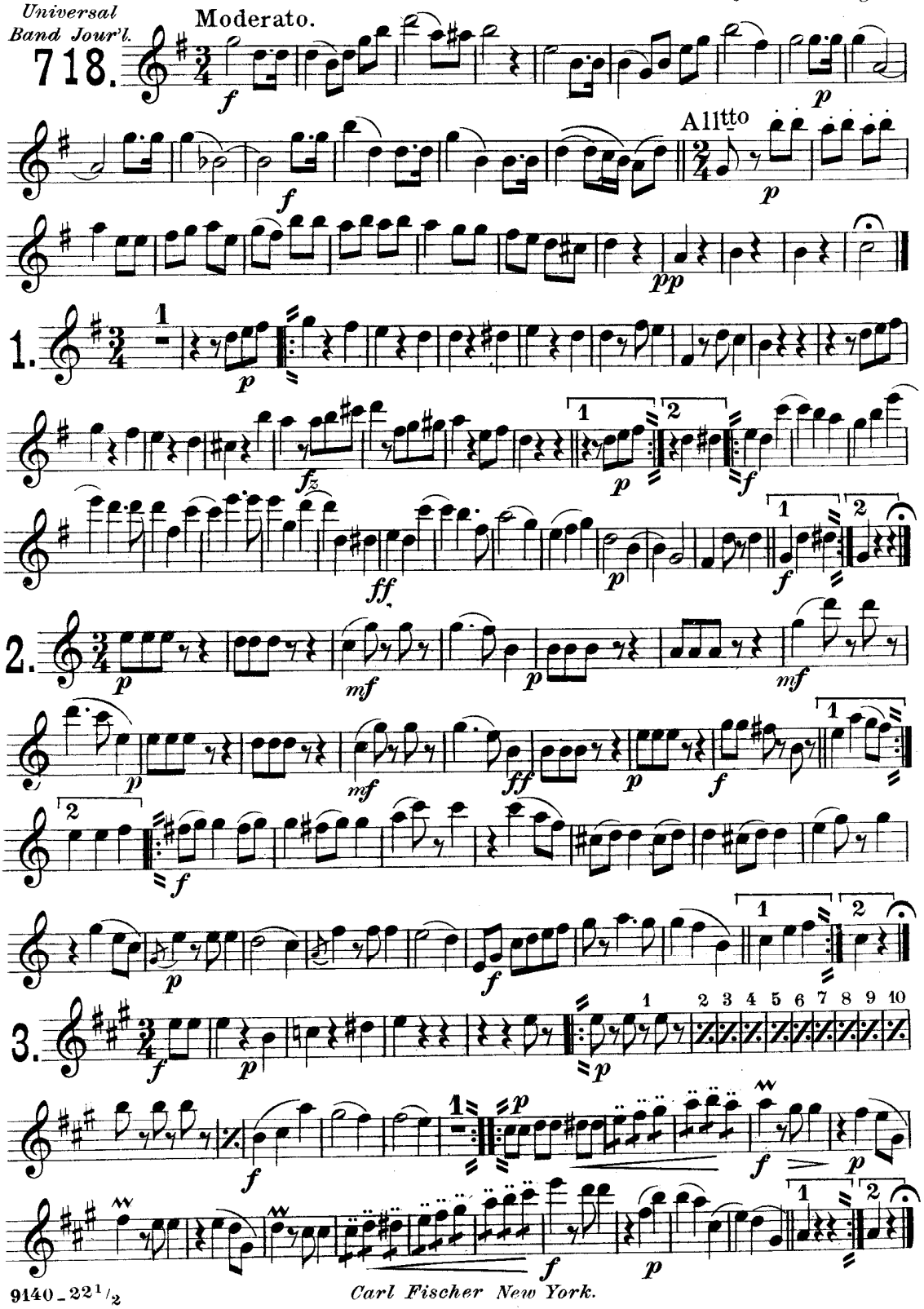

Carl Fischer New York.

E♭ Clarinet.

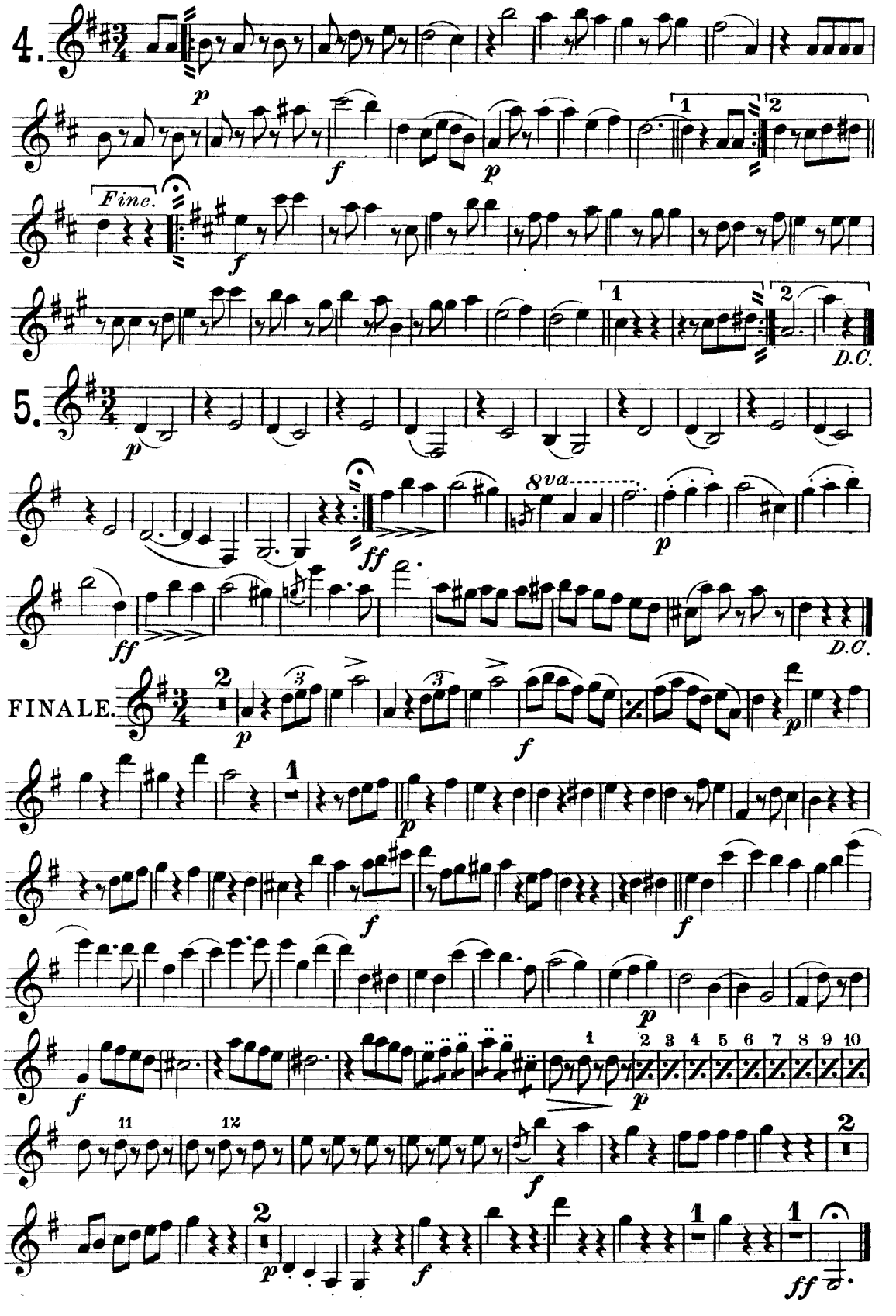
4.
p
f
p
1
2
Fine.
f
1
2
D.C.
5.
p
ff
8va
p
ff
D.C.
FINALE.
p
f
p
f
f
p
f
p
1 2 3 4 5 6 7 8 9 10
11
12
f
2
p
f
1
1
ff

"Jungherren Tänze."

WALTZ.

1st B♭ Clarinet.

C. Fischer's Edition.

J. GUNGL.

arr. by F. Greissinger.

Universal Band Jour'l.

718.

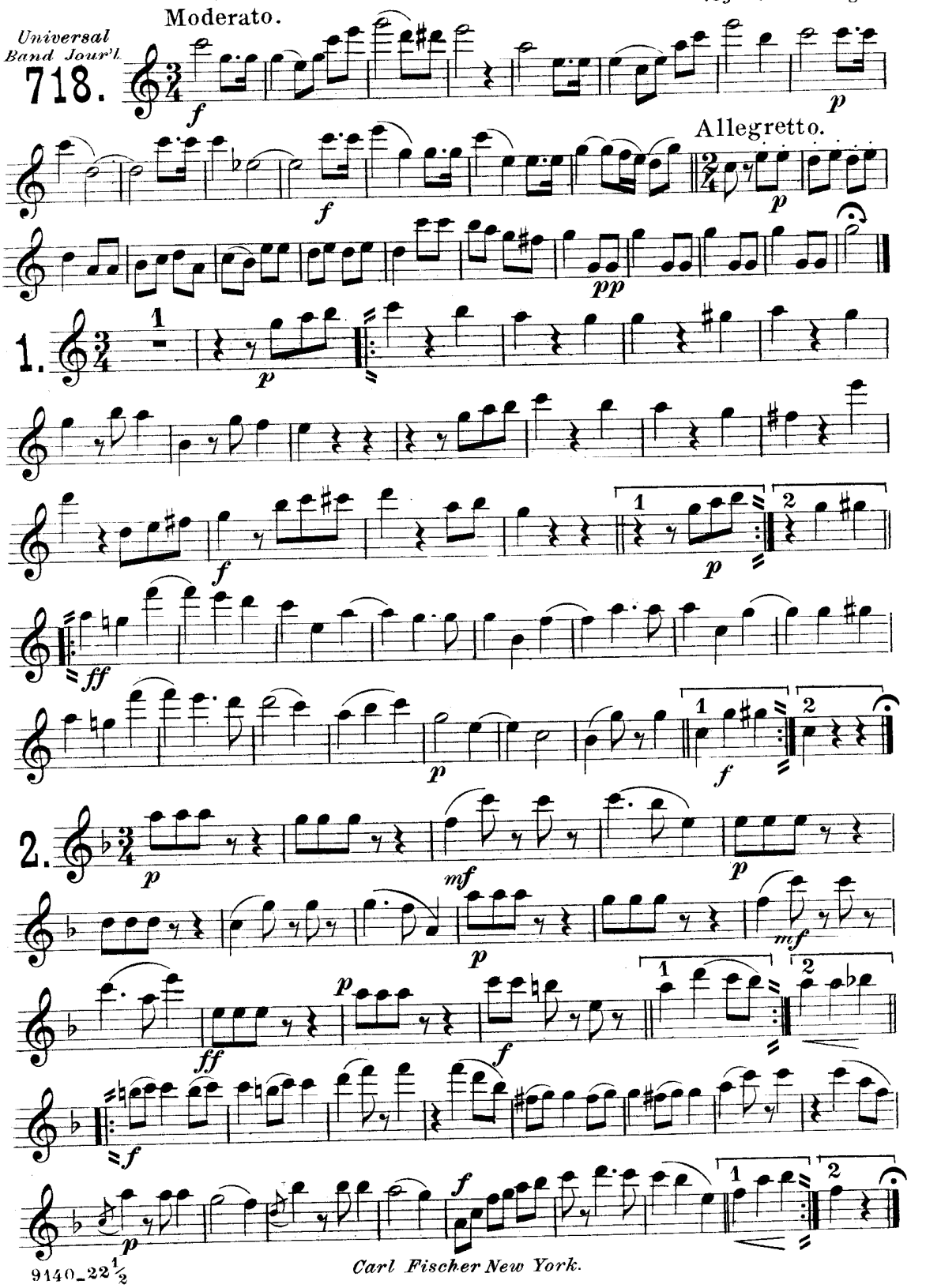

Carl Fischer New York.

1st B♭ Clarinet.

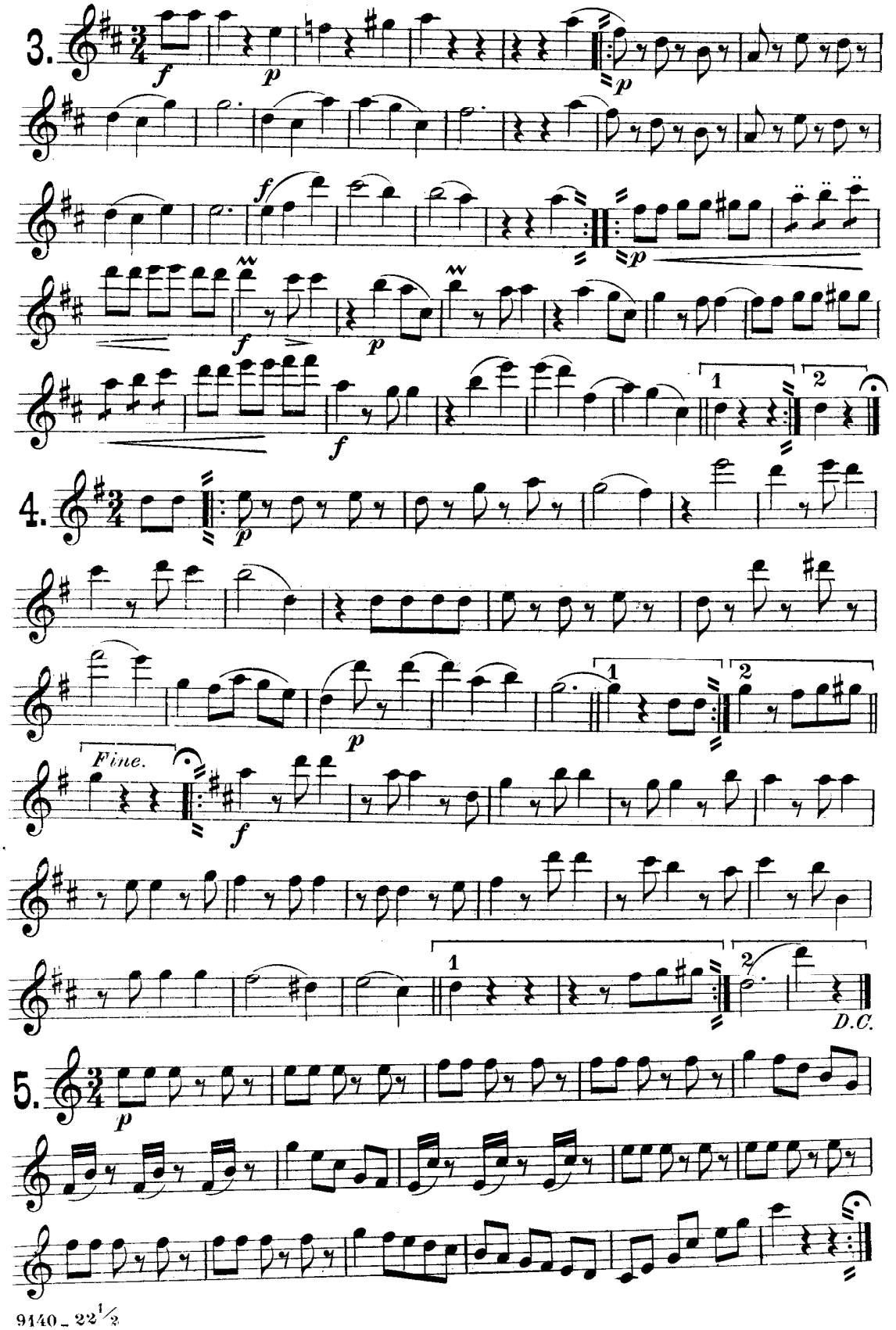

1st B♭ Clarinet.

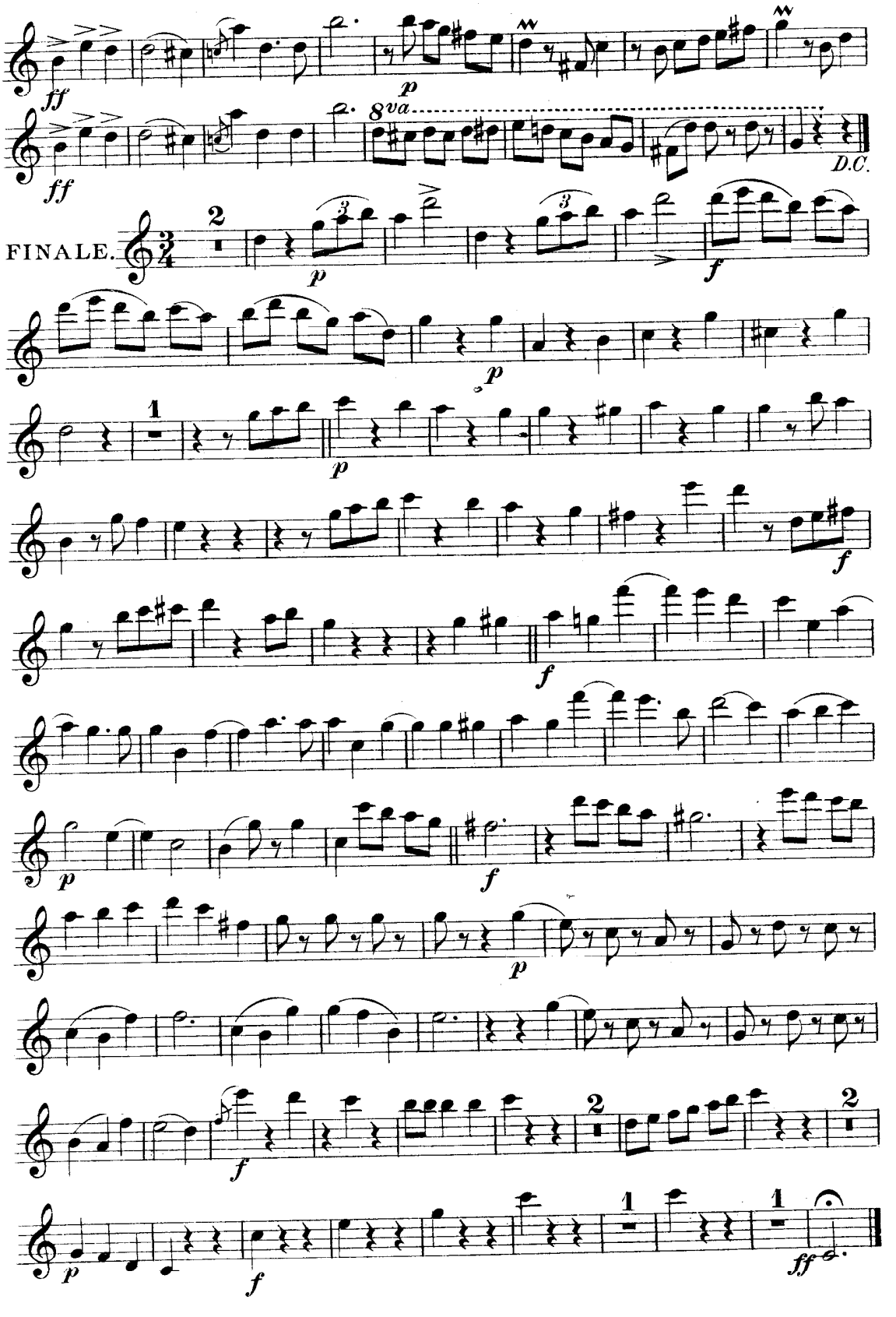

"Jungherren Tänze."

WALTZ.

2nd & 3rd B♭ Clarinets.

J. GUNGL.

arr. by F. Greissinger.

Universal Band Jour'l.

718.

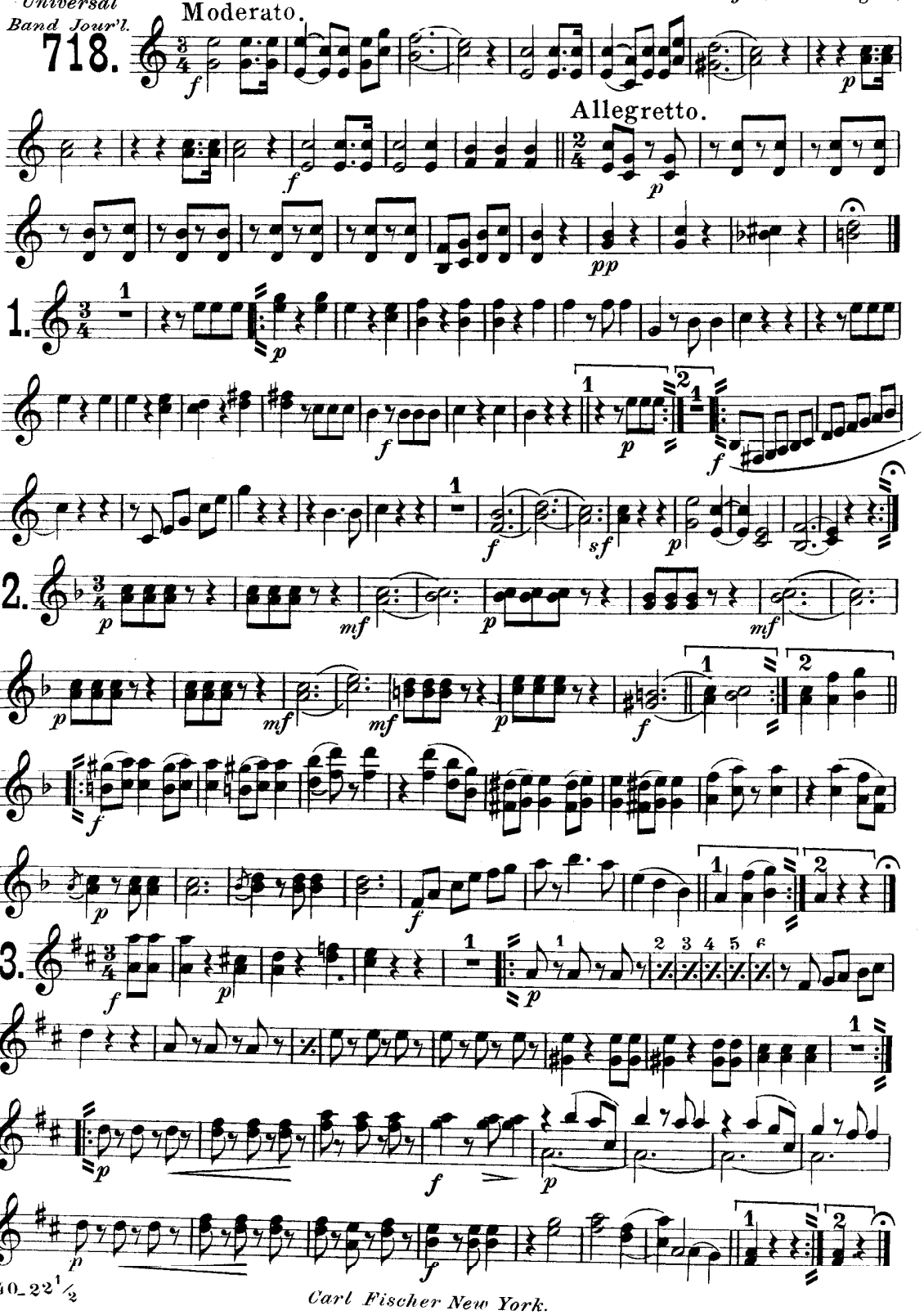

Carl Fischer New York.

2nd & 3rd B♭ Clarinets.

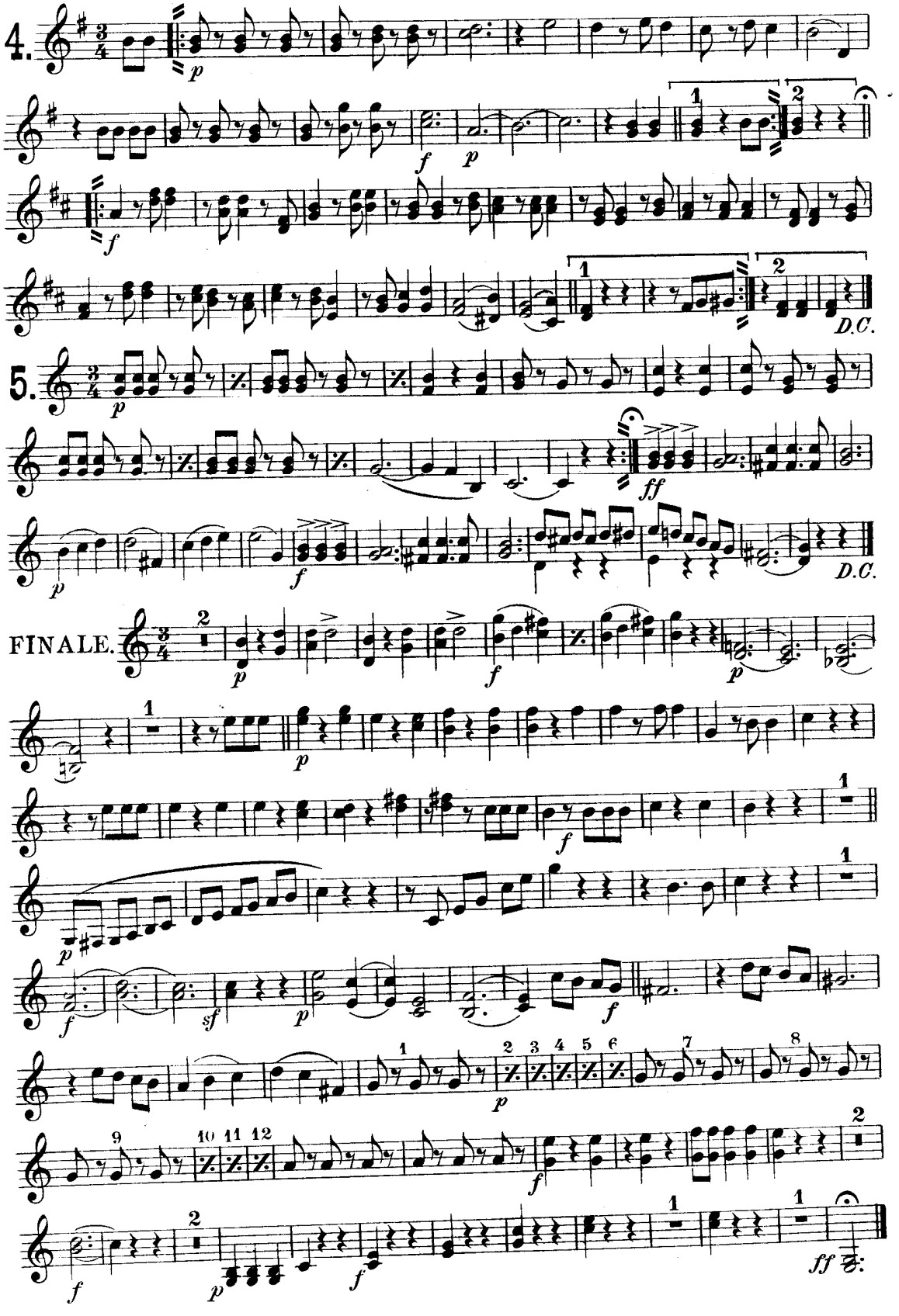

"Jungherren Tänze."

WALTZ.

Soprano Saxophone.

J. GUNGL.

arr. by F. Greissinger.

Universal Band Jour'l.

718.

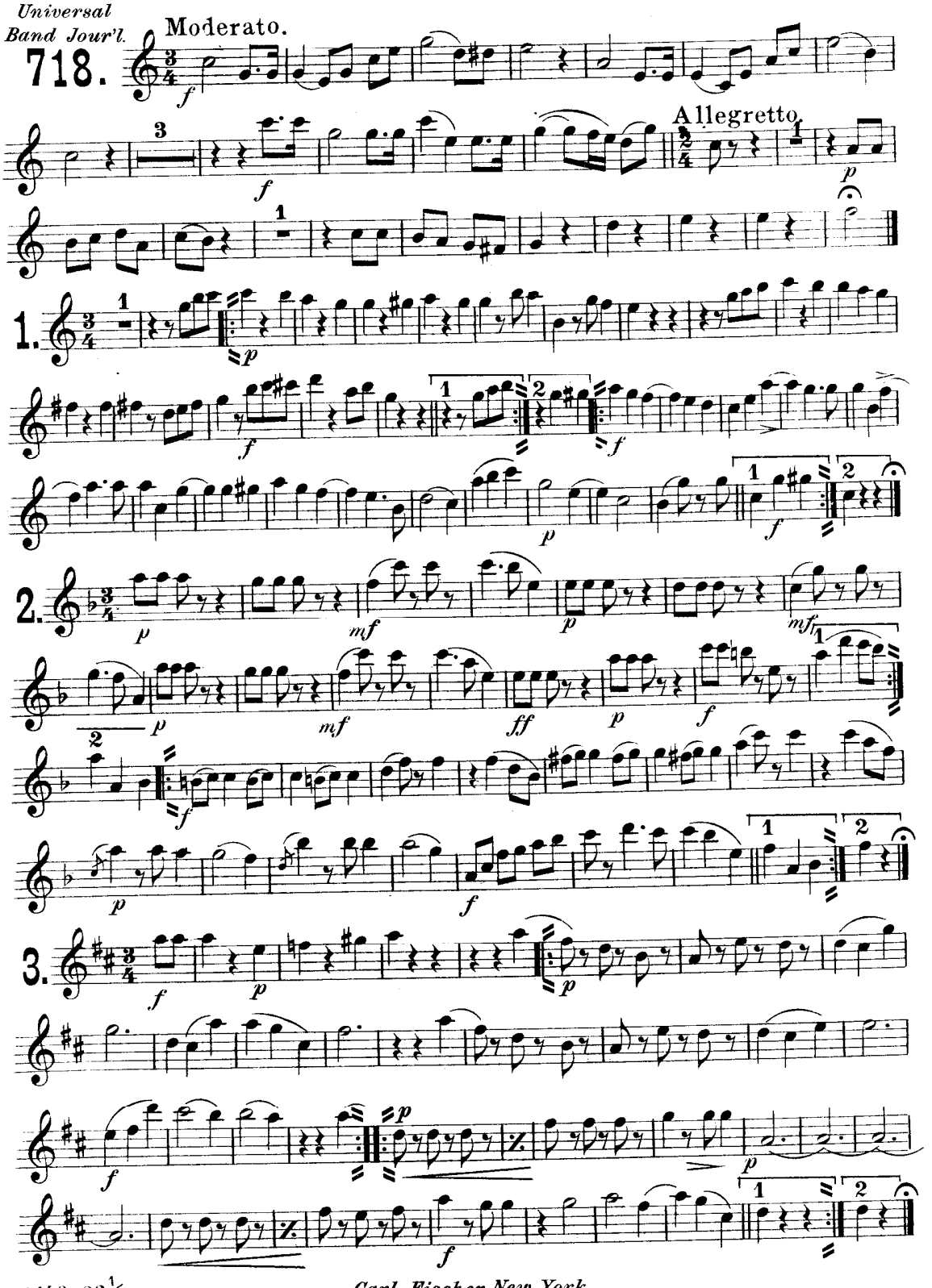

Carl Fischer New York.

Soprano Saxophone.

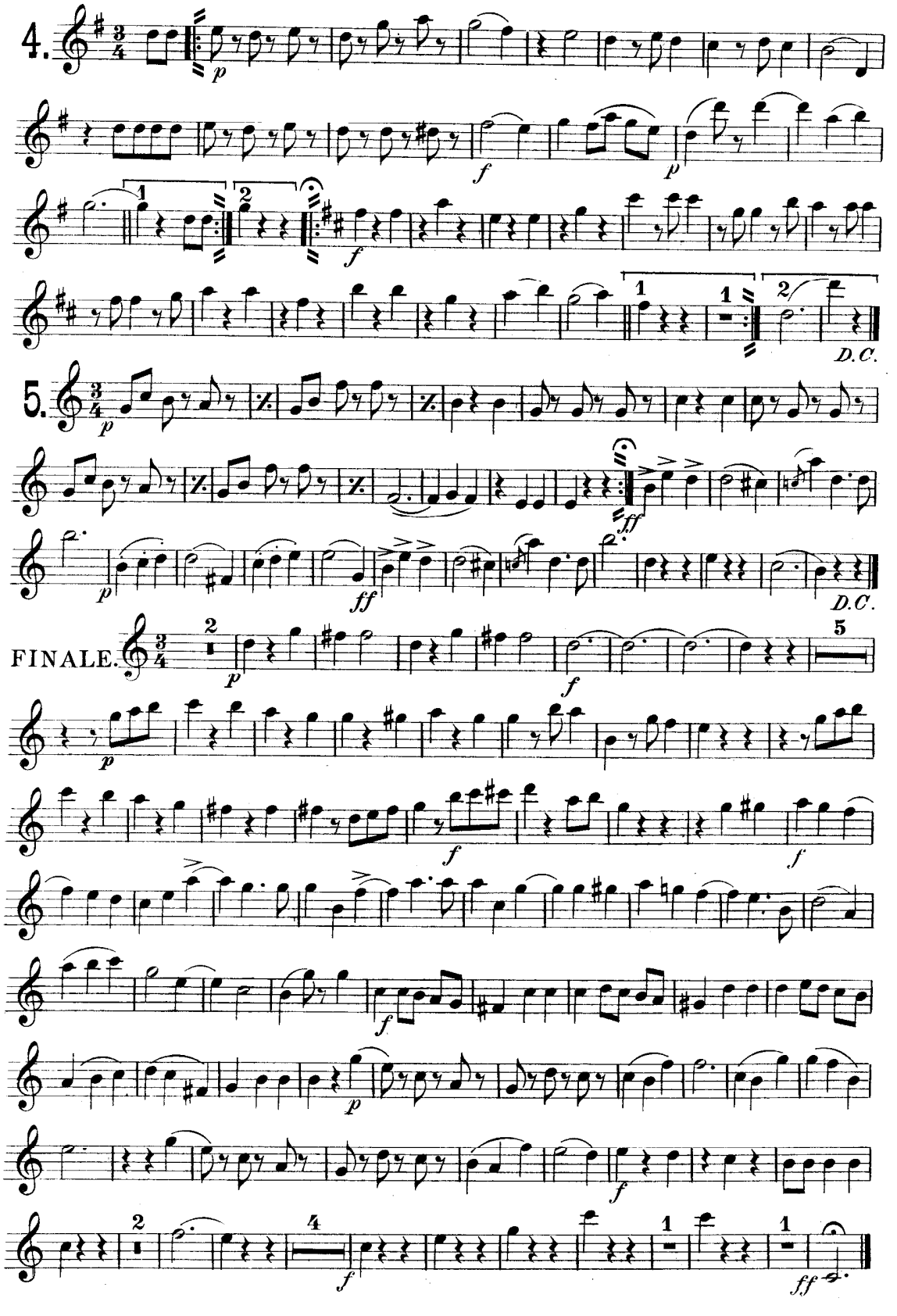

"Jungherren Tänze."

WALTZ.

~~Alto~~
~~Saxophone.~~

J. GUNGL.

arr. by F. Greissinger.

Universal Band Jour'l.

718.

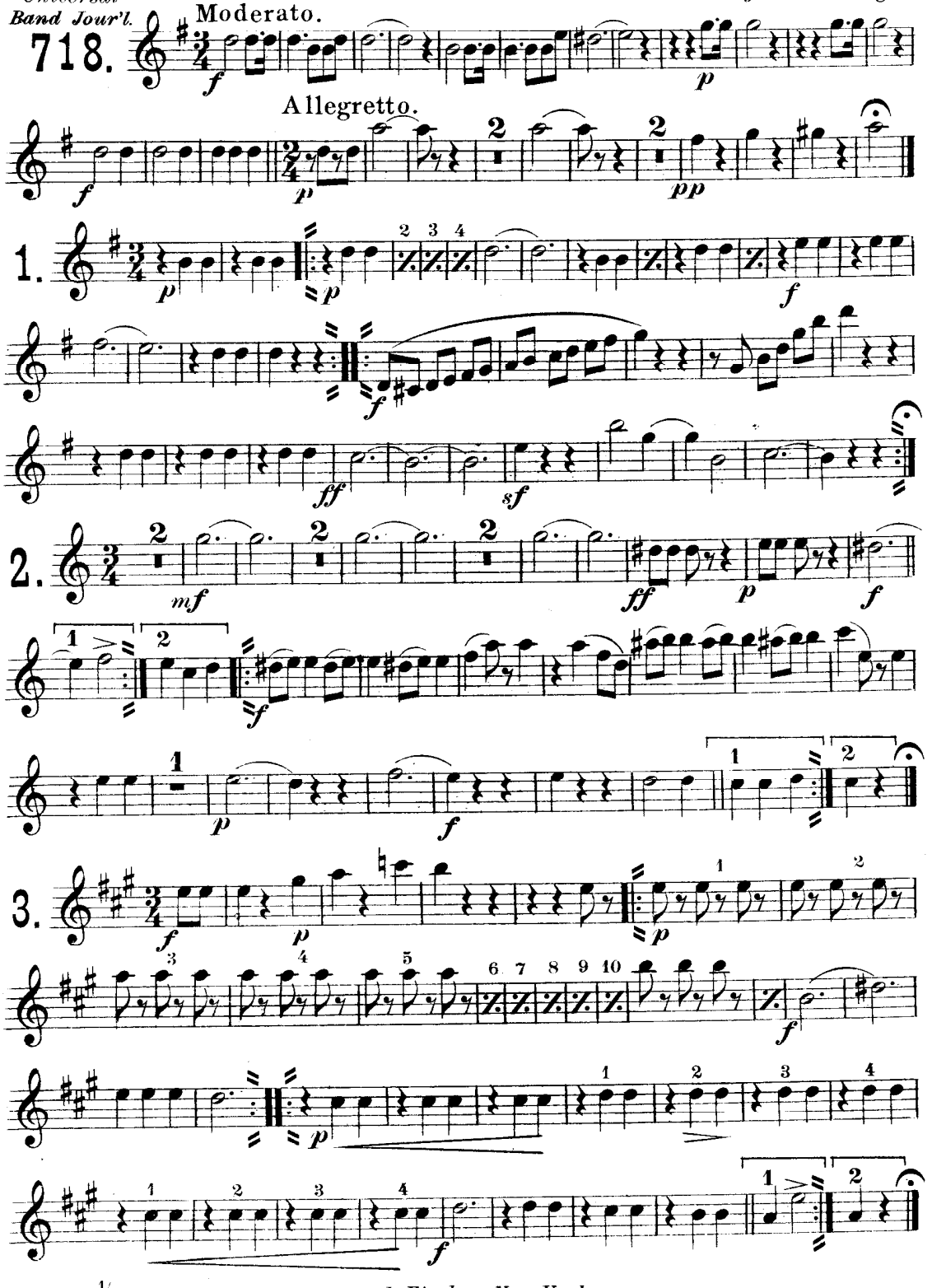

Carl Fischer New York.

Alto Saxophone.

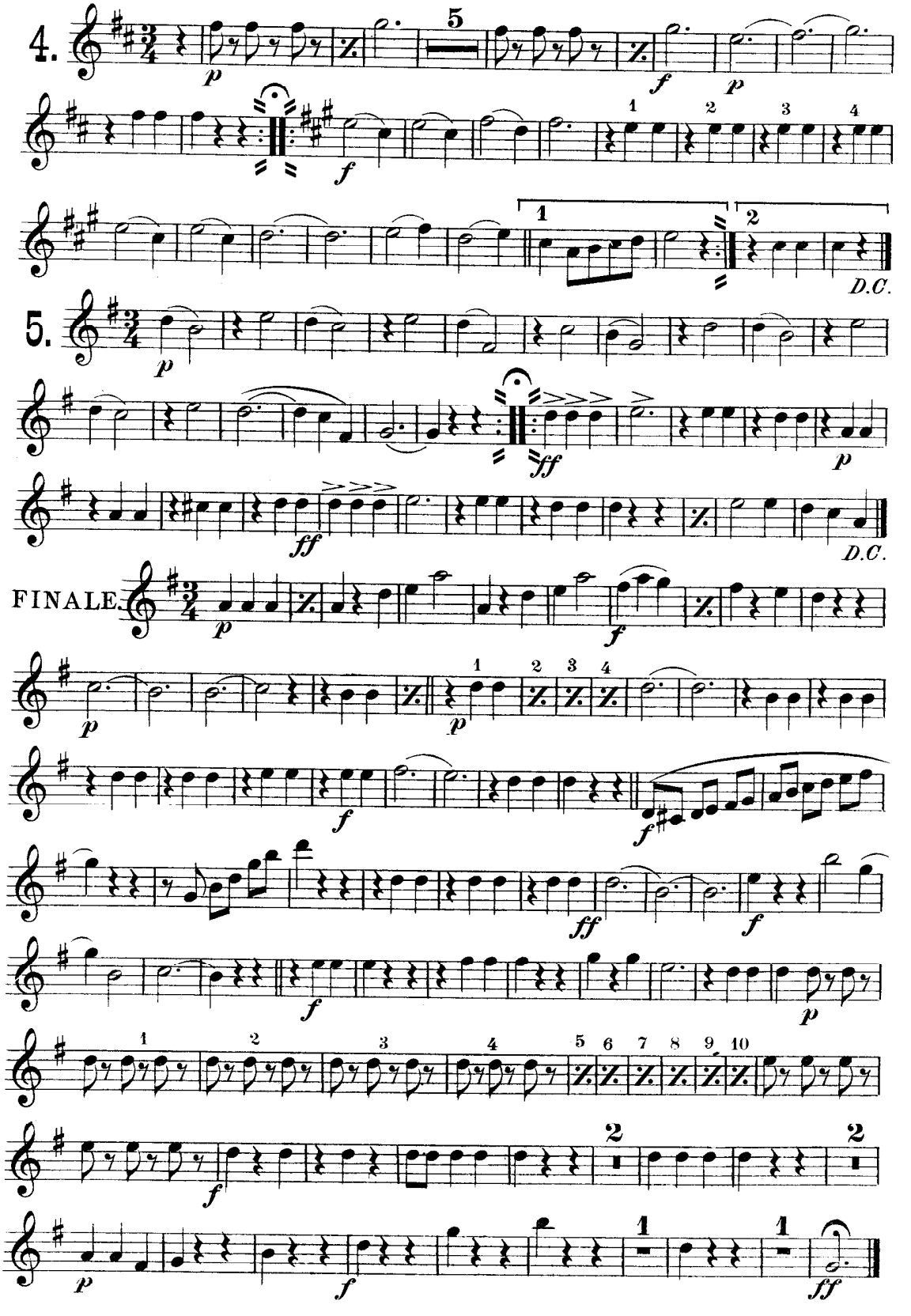

"Jungherren Tänze."

WALTZ.

Tenor

~~Saxophone.~~

Universal Band Jour'l.

718.

J. GUNGL.

arr. by F. Greissinger.

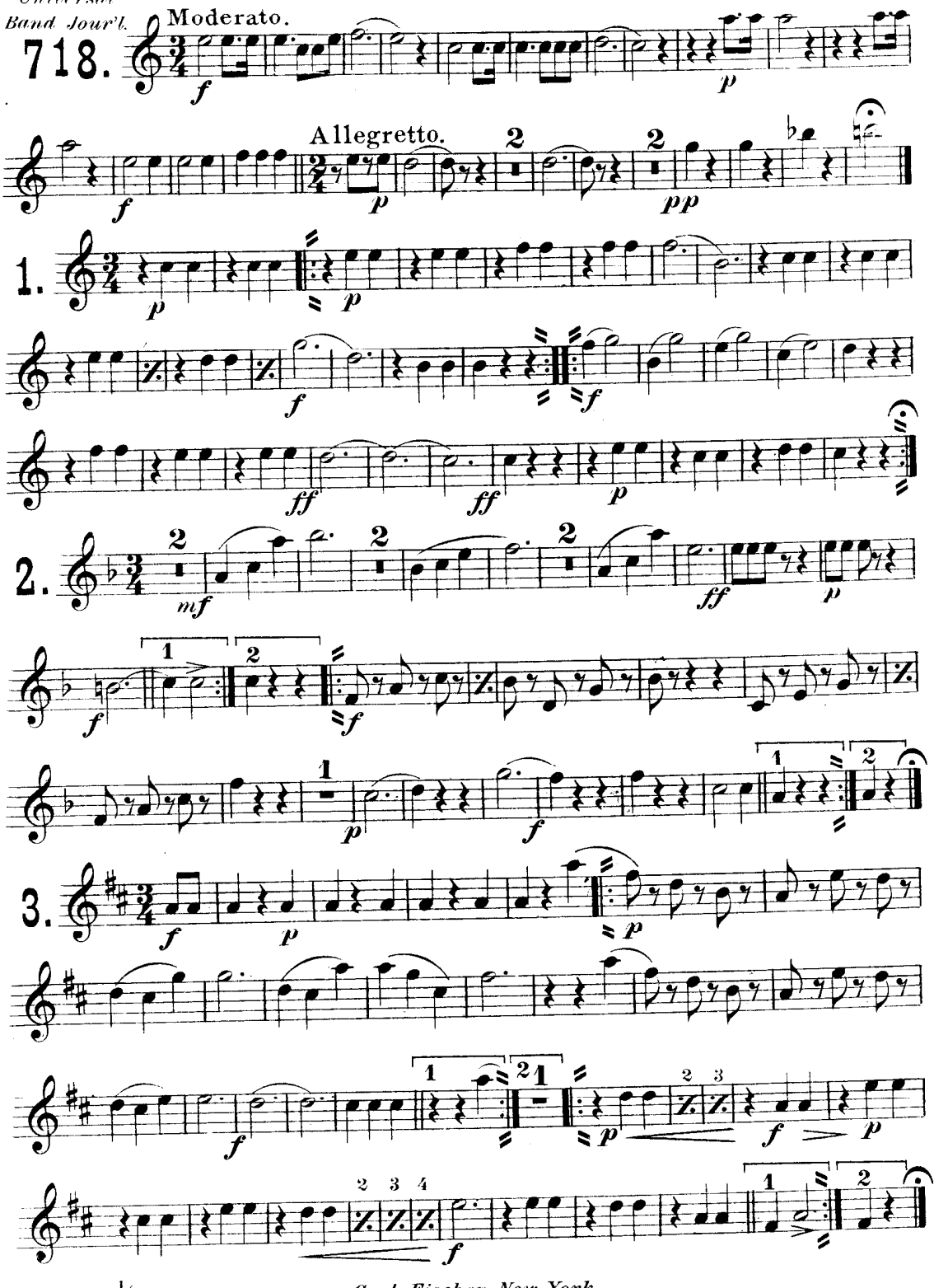

Carl Fischer New York.

Tenor ~~Saxophone~~.

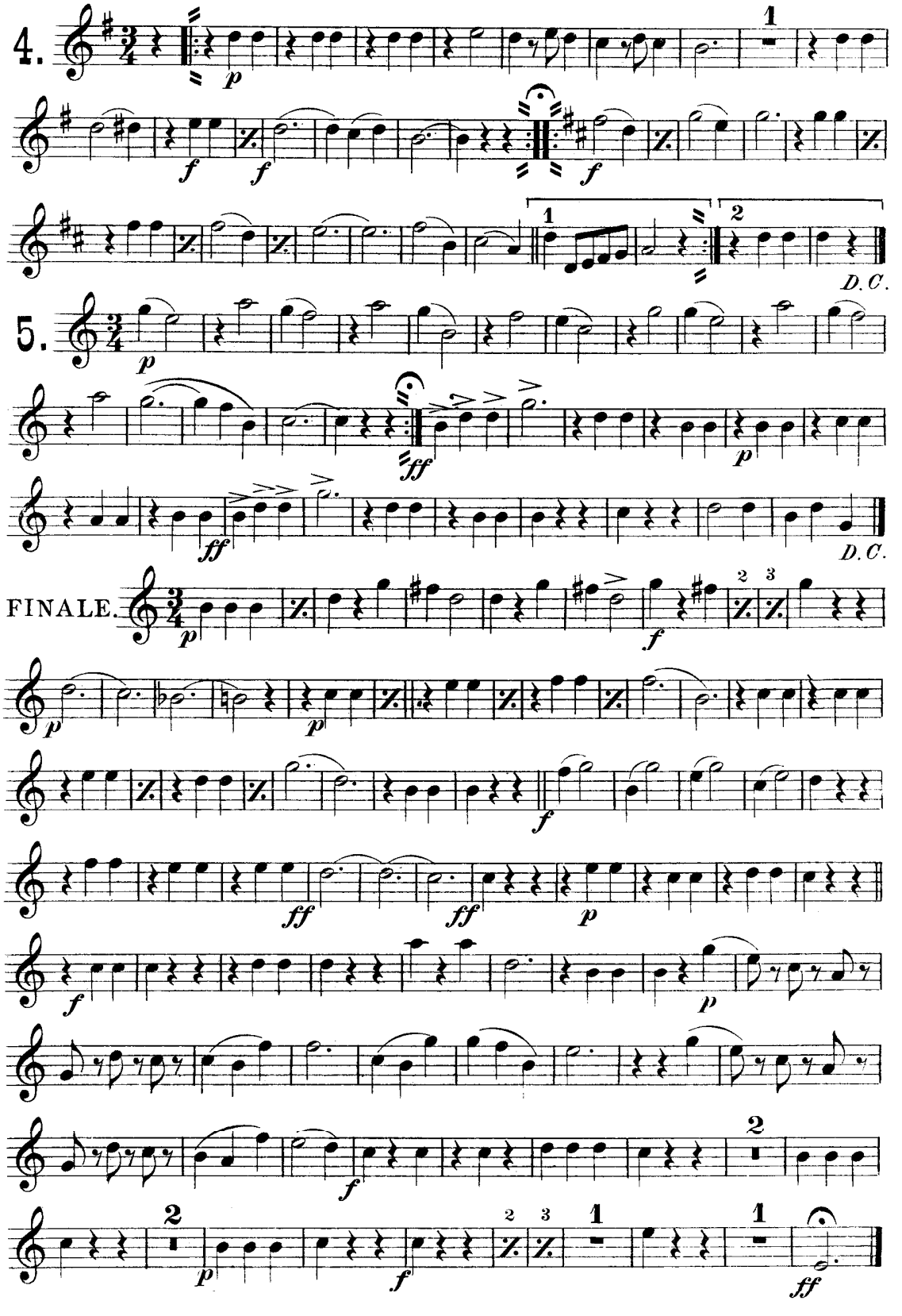

"Jungherren Tänze."

Solo B♭ Cornet. WALTZ.

(Conductor.)

J. GUNGL.

arr. by F. Greissinger.

C. Fischer's Edition.

Universal Band Jour'l.

718.

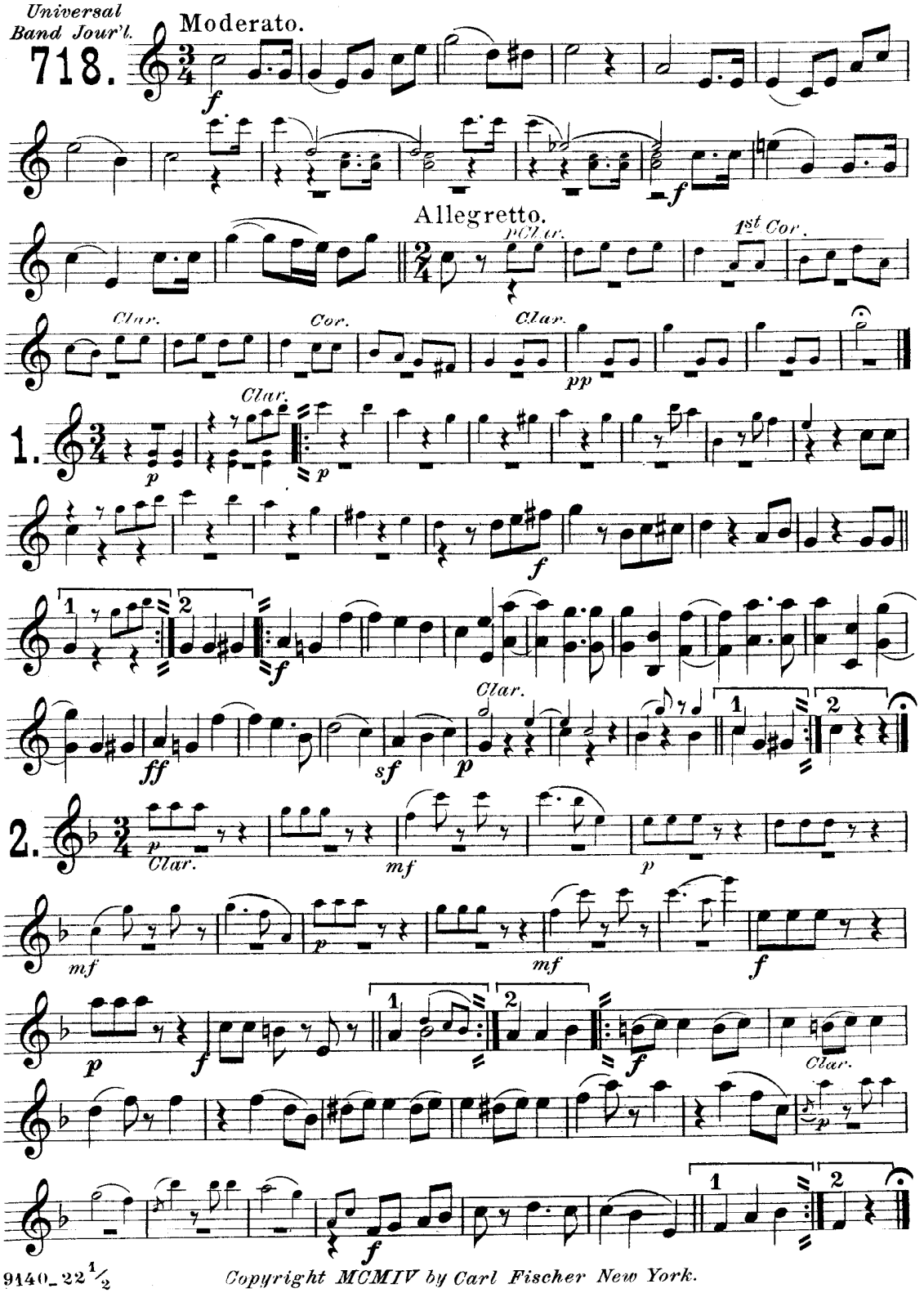

Copyright MCMIV by Carl Fischer New York.

Solo B♭ Cornet.

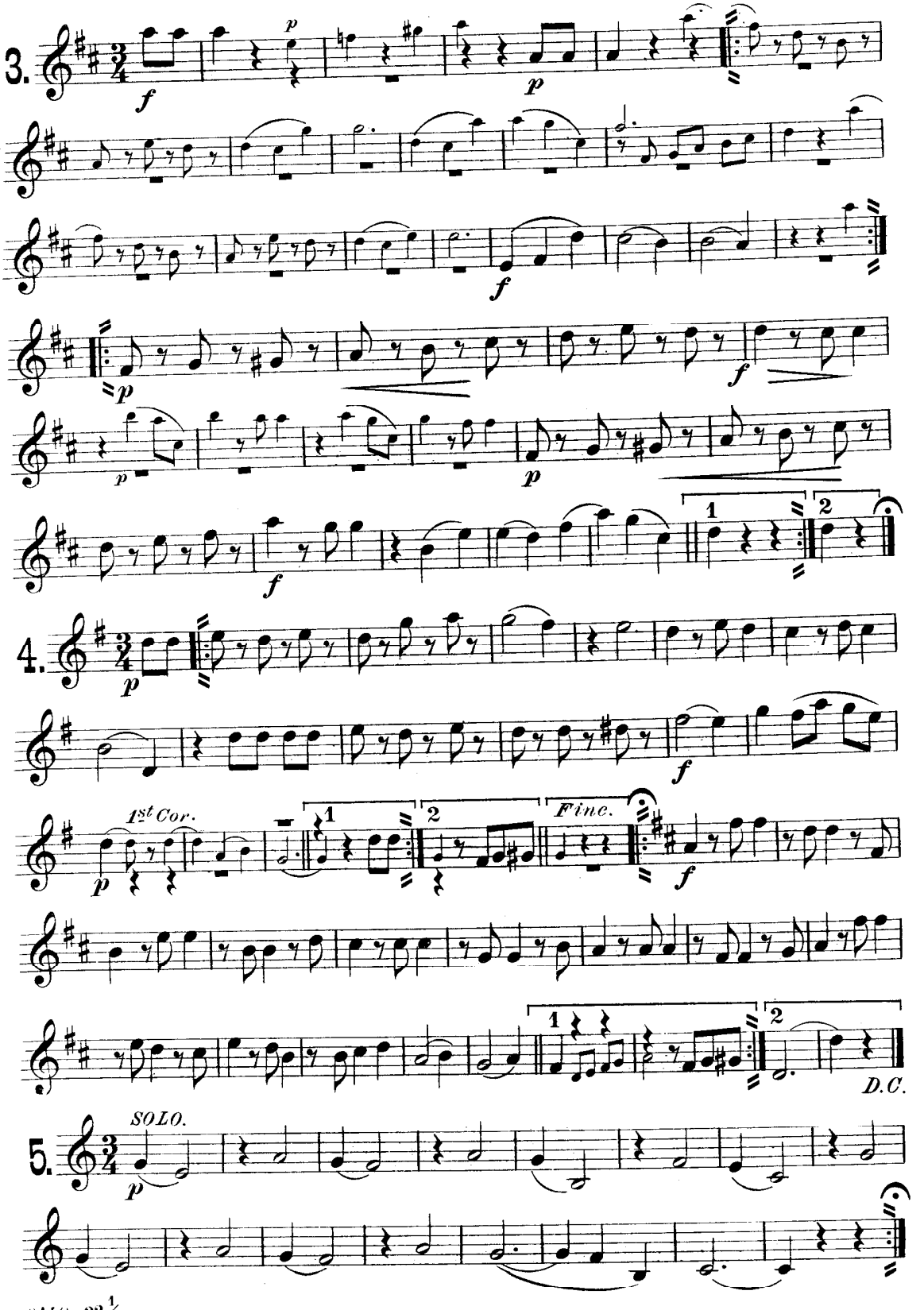

Solo B♭ Cornet.

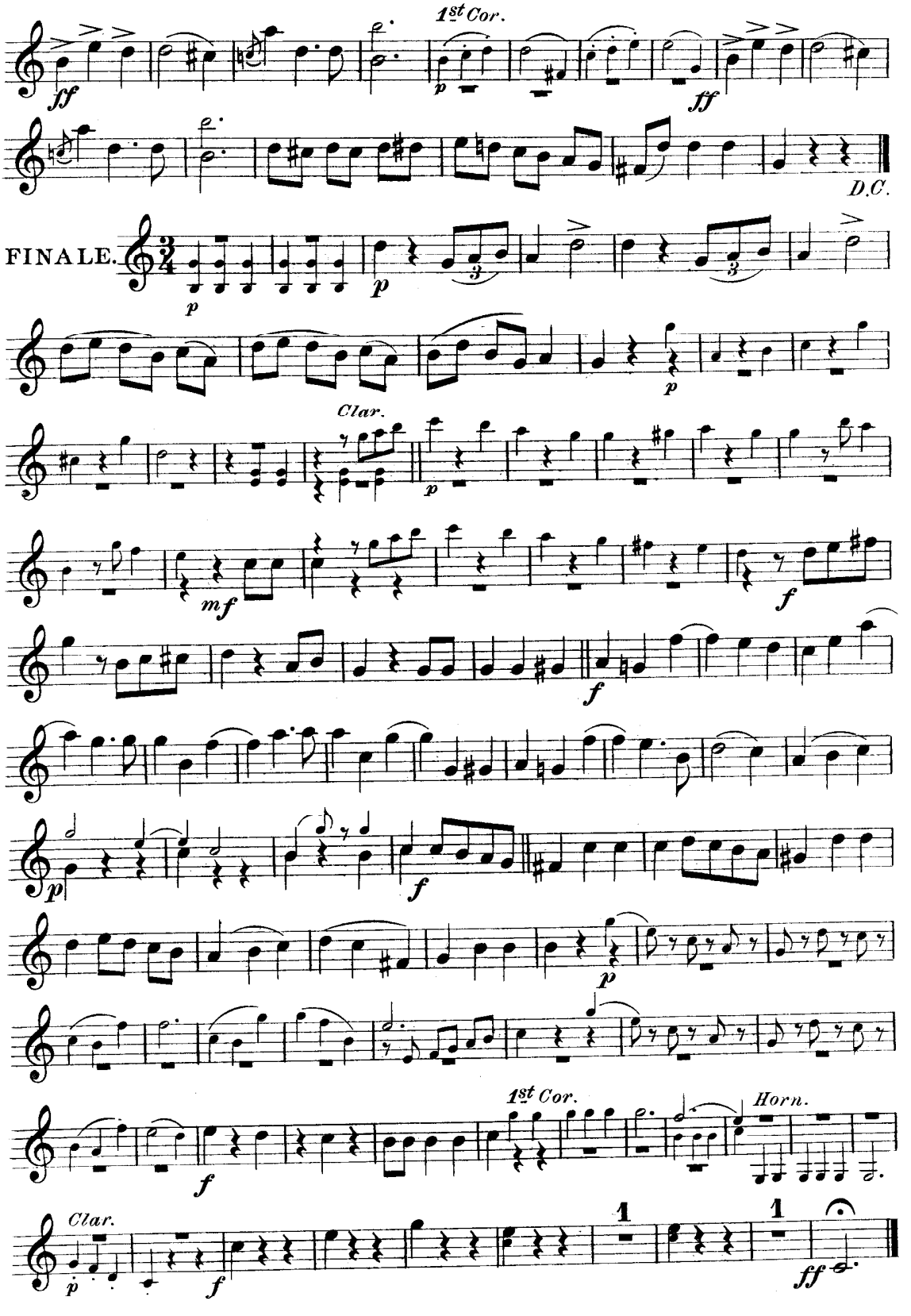

"Jungherren Tänze."

WALTZ.

1st B♭ Cornet.

J. GUNGL.
arr. by F. Greissinger.

Universal Band Jour'l.

718.

Moderato.

Allegretto.

1.

SOLO.

2.

3.

Clar.

Carl Fischer New York.

1st B♭ Cornet.

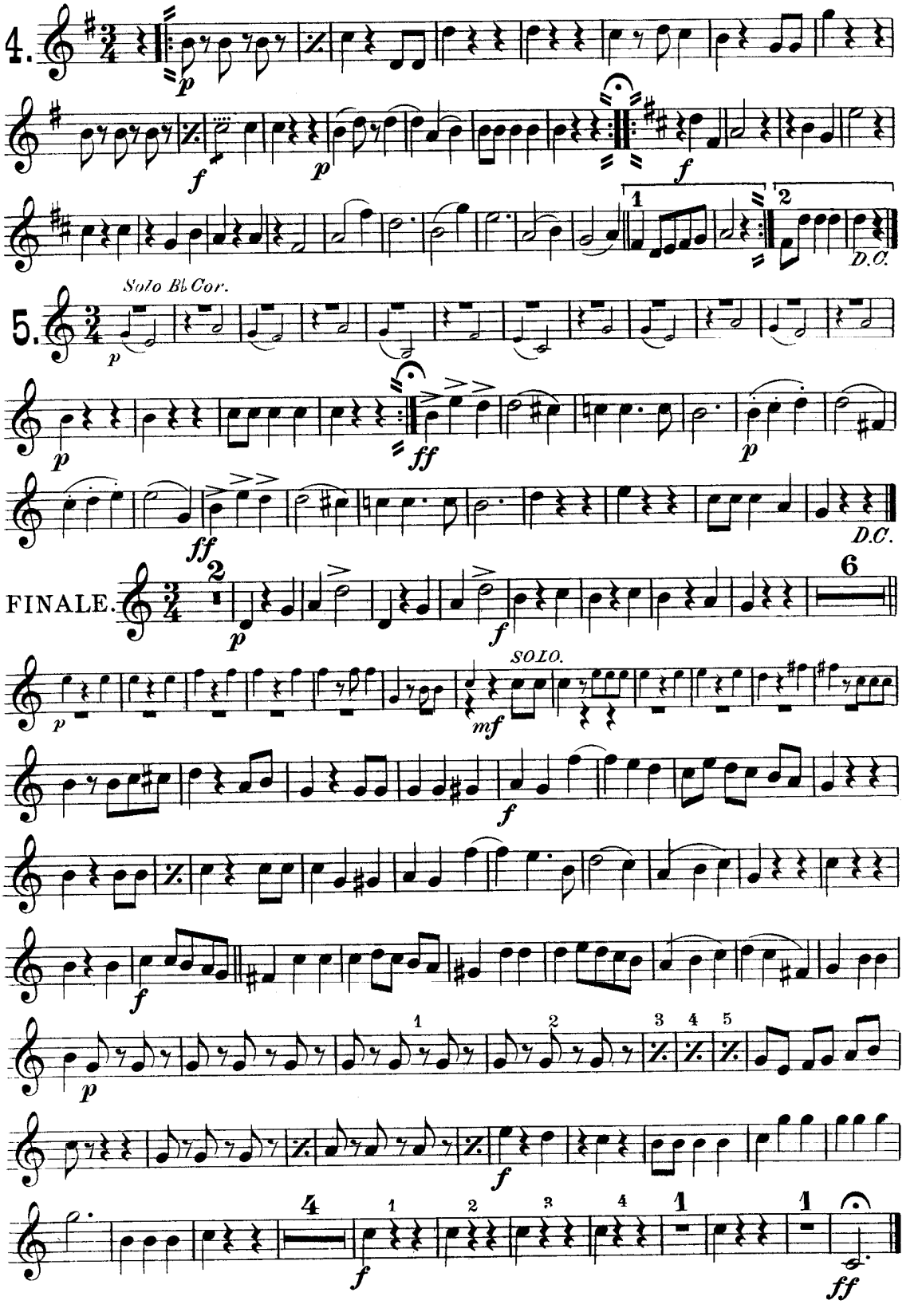
4.
p
f
p
f
1
2
D.C.
Solo B♭ Cor.
5.
p
ff
p
ff
D.C.
FINALE.
2
p
f
6
p
SOLO.
mf
f
f
p
f
4
f
1
2
3
4
1
1
ff

"Jungherren Tänze."

WALTZ.

2nd & 3rd B♭ Cornets.

J. GUNGL.

arr. by F. Greissinger.

Universal Band Jour'l.

718.

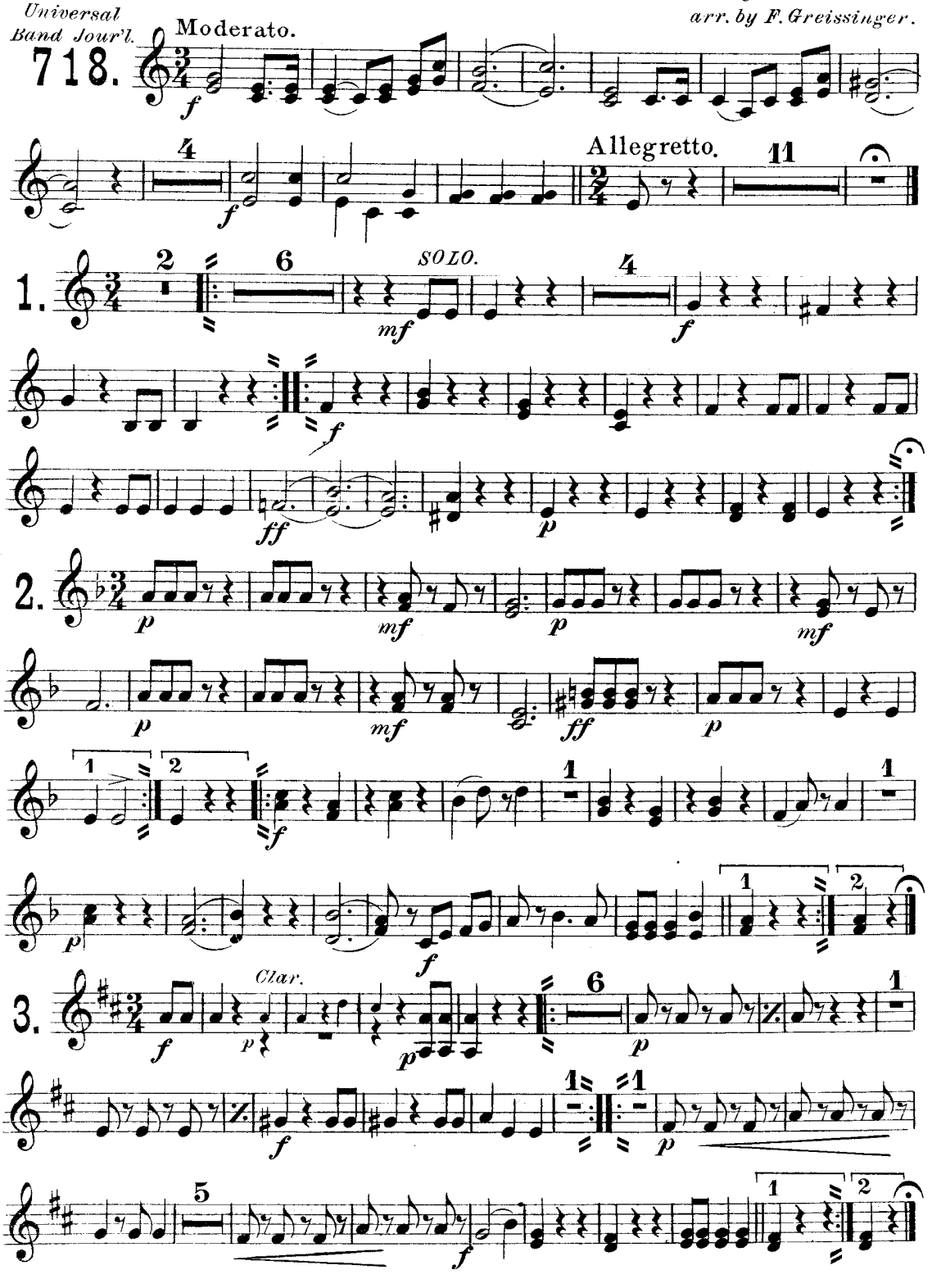

Carl Fischer New York.

2nd & 3rd B♭ Cornets.

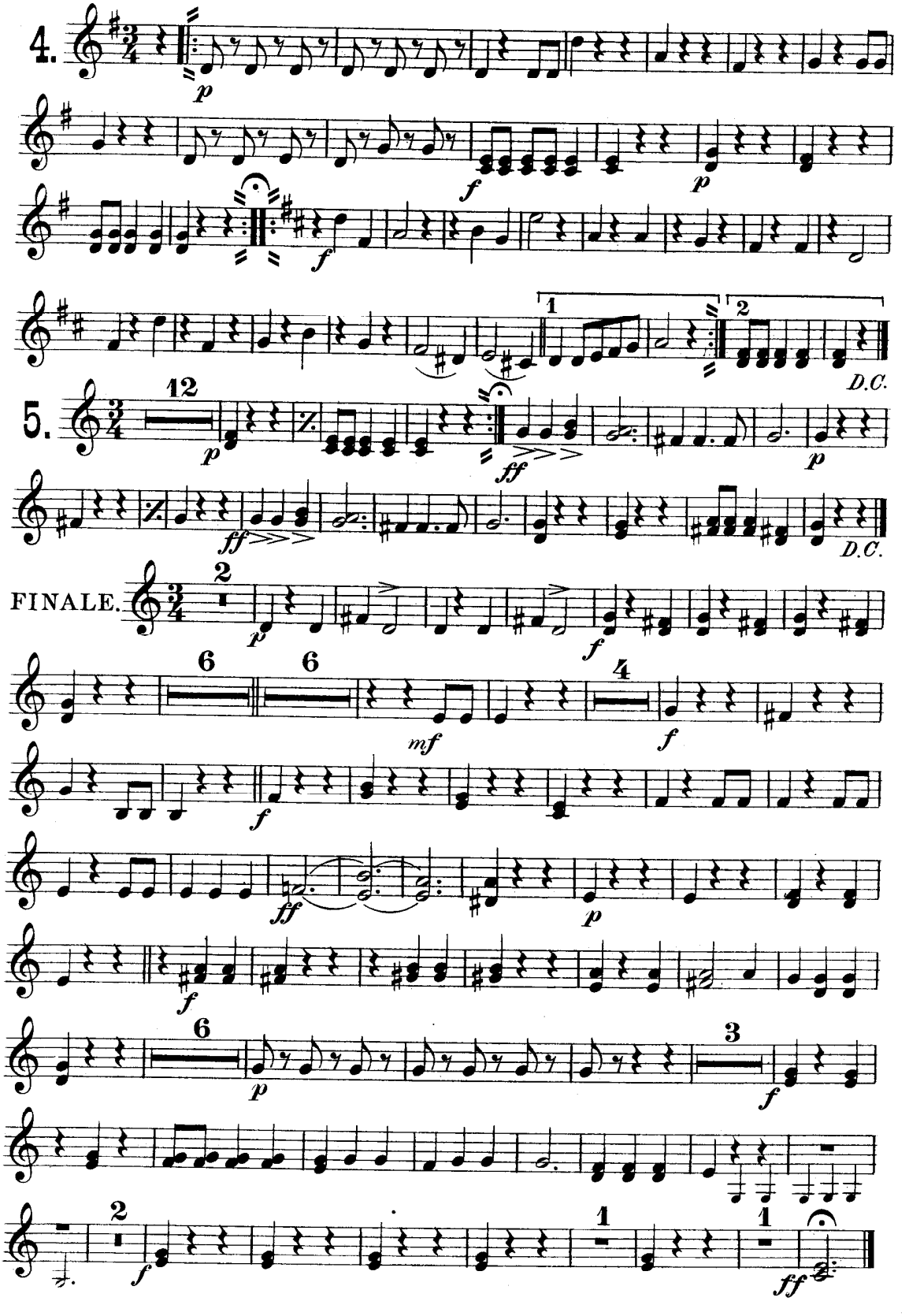

"Jungherren Tänze."

WALTZ.

1st & 2nd

E♭ Horns. (Altos.)

J. GUNGL.

arr. by F. Greissinger.

Universal Band Jour'l.

718.

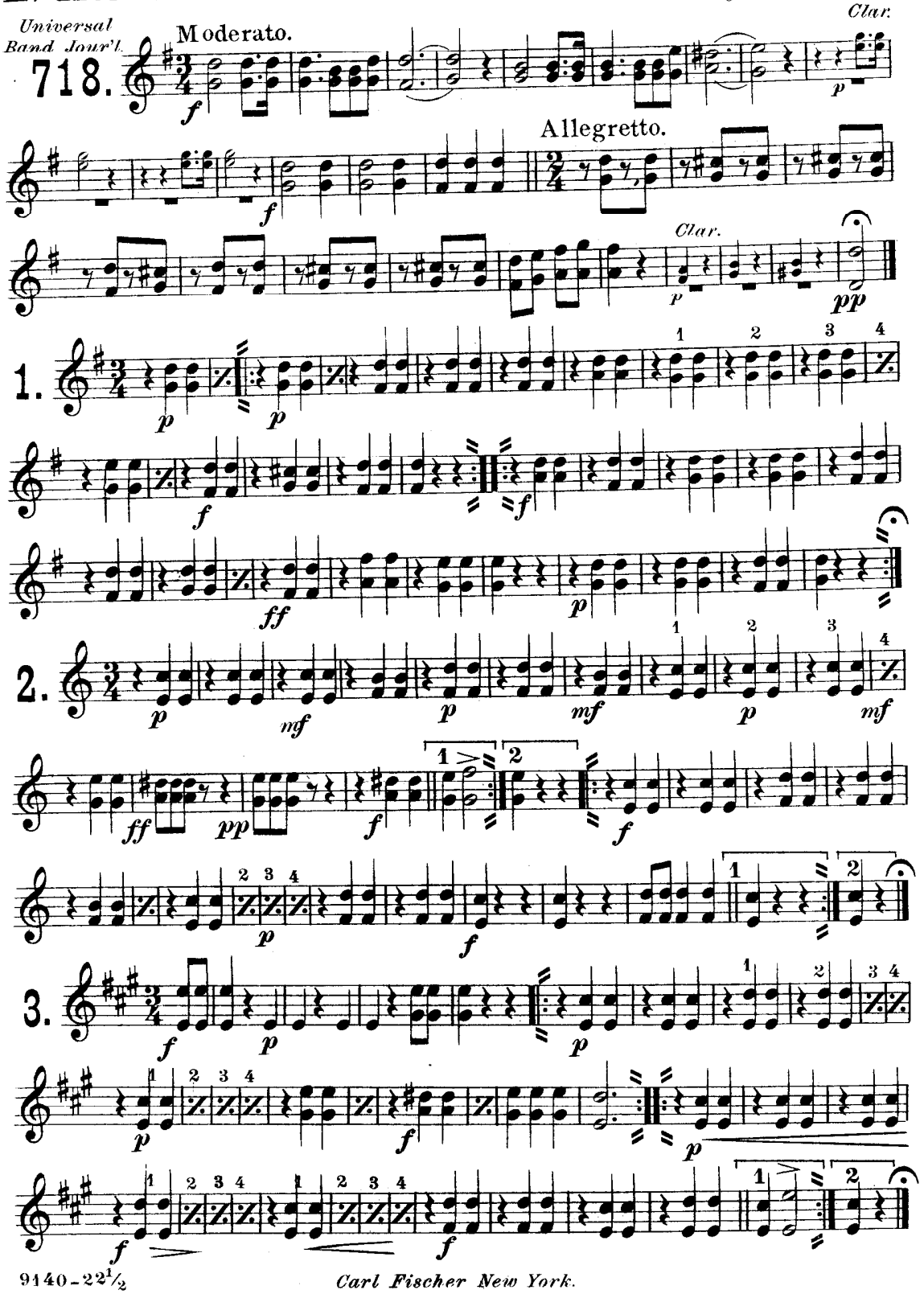

Carl Fischer New York.

1st & 2nd E♭ Horns. (Altos.)

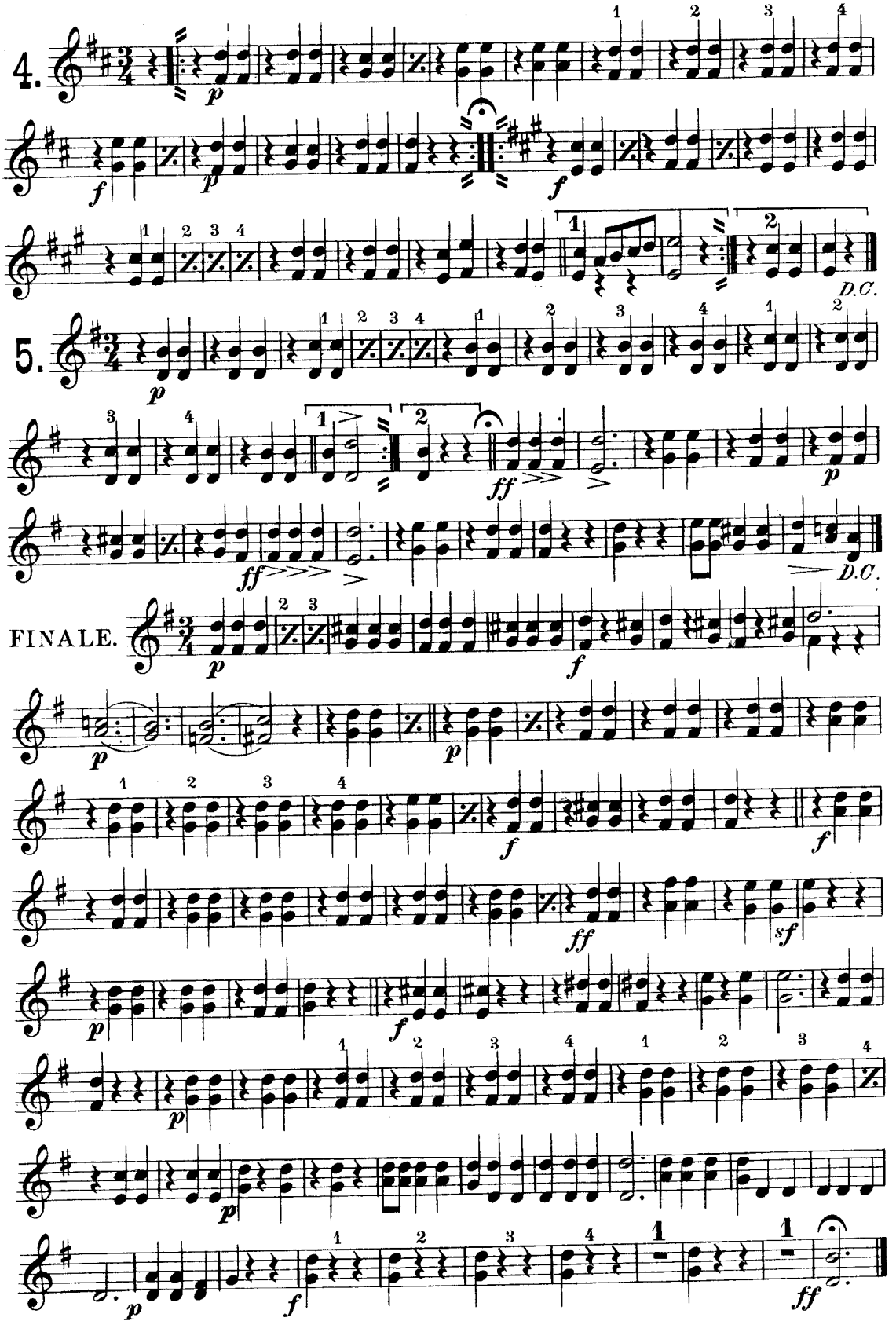

3rd & 4th

"Jungherren Tänze."

WALTZ.

E♭ Horns. (Altos.)

J. GUNGL.

arr. by F. Greissinger.

Universal Band Jour'l.

718.

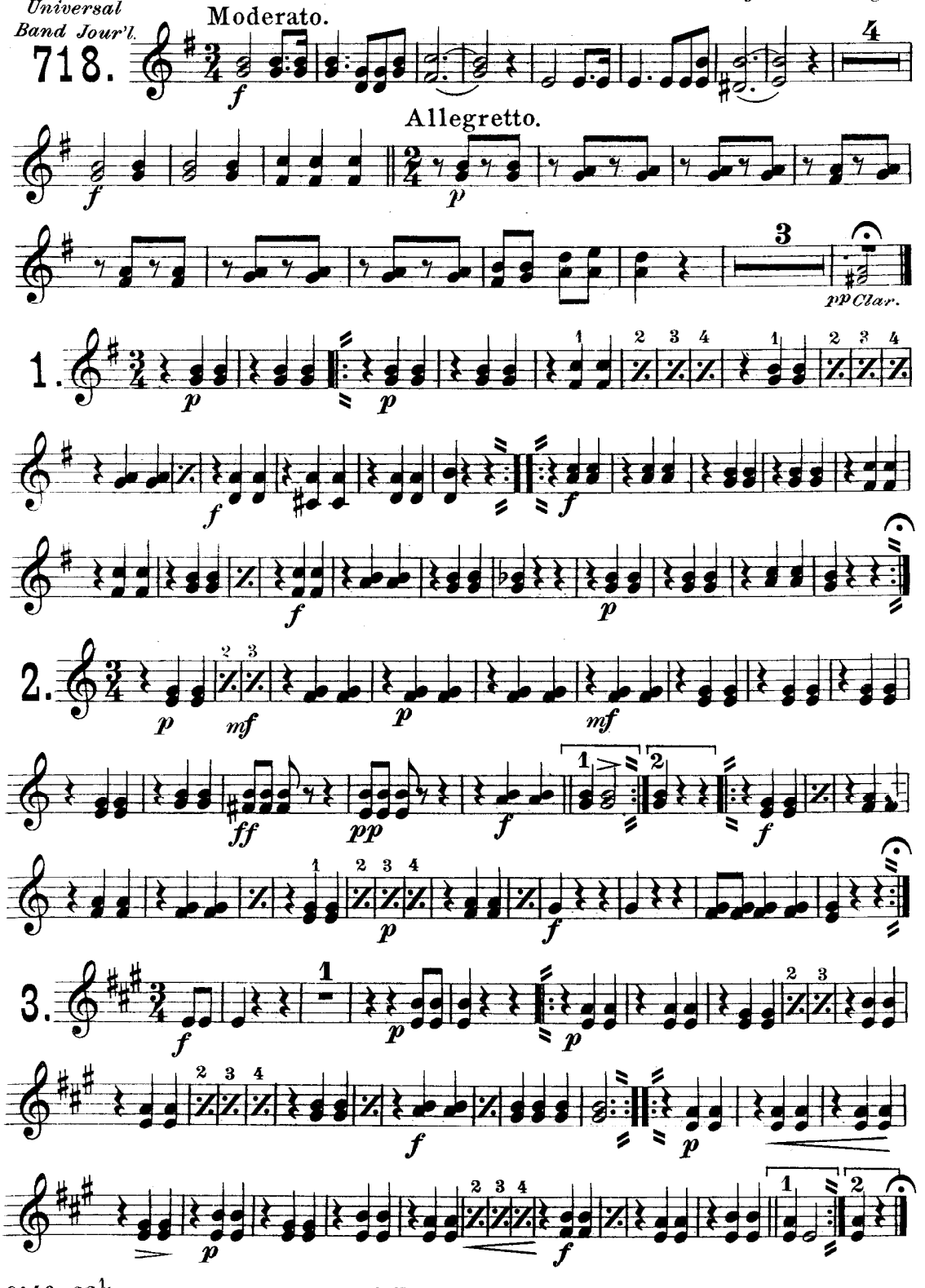

Carl Fischer New York.

3rd & 4th E♭ Horns. (Altos.)

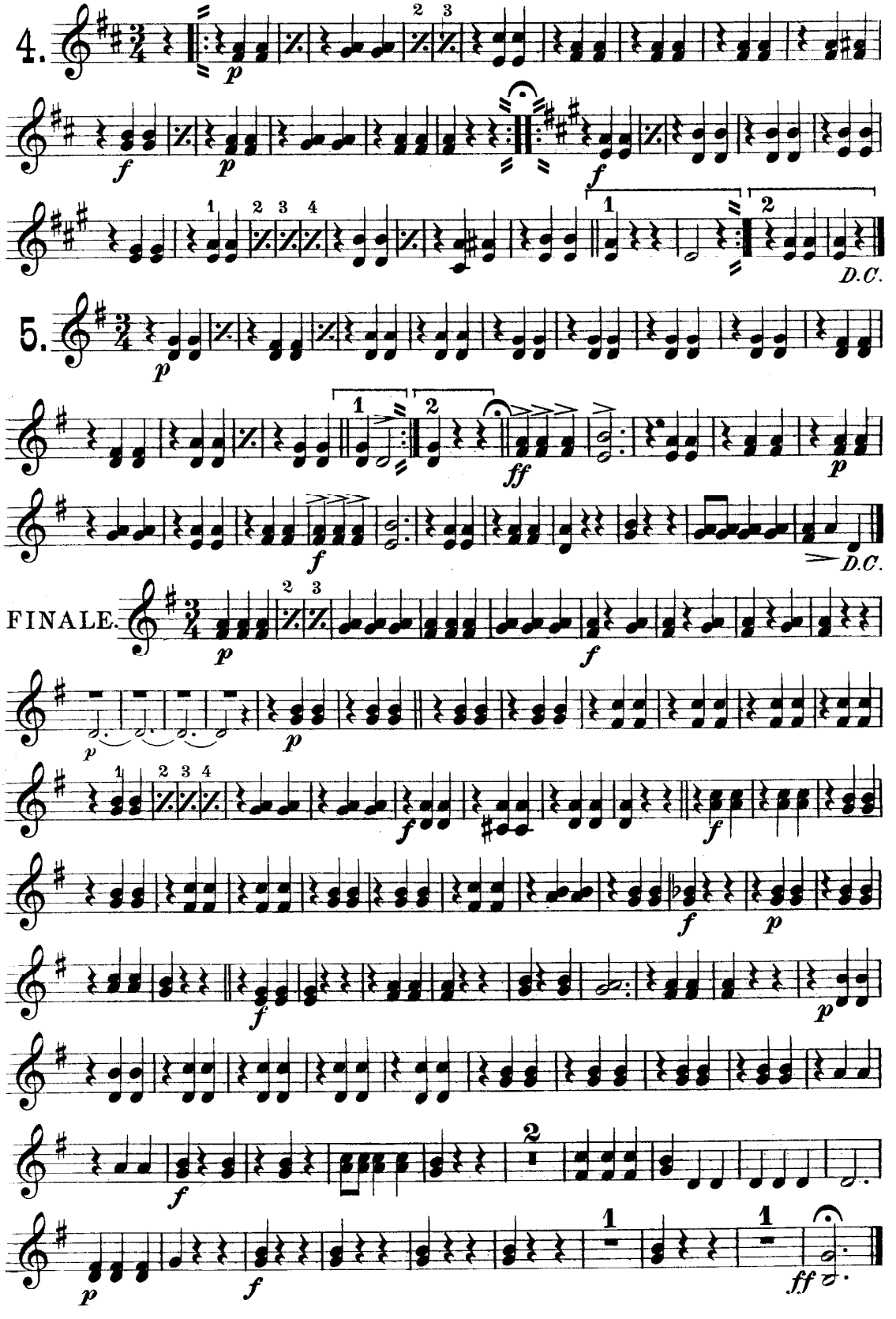

1st & 2nd Trombones.

"Jungherren Tänze."

WALTZ.

J. GUNGL.
arr. by F. Greissinger.

Universal Band Jour'l.

718.

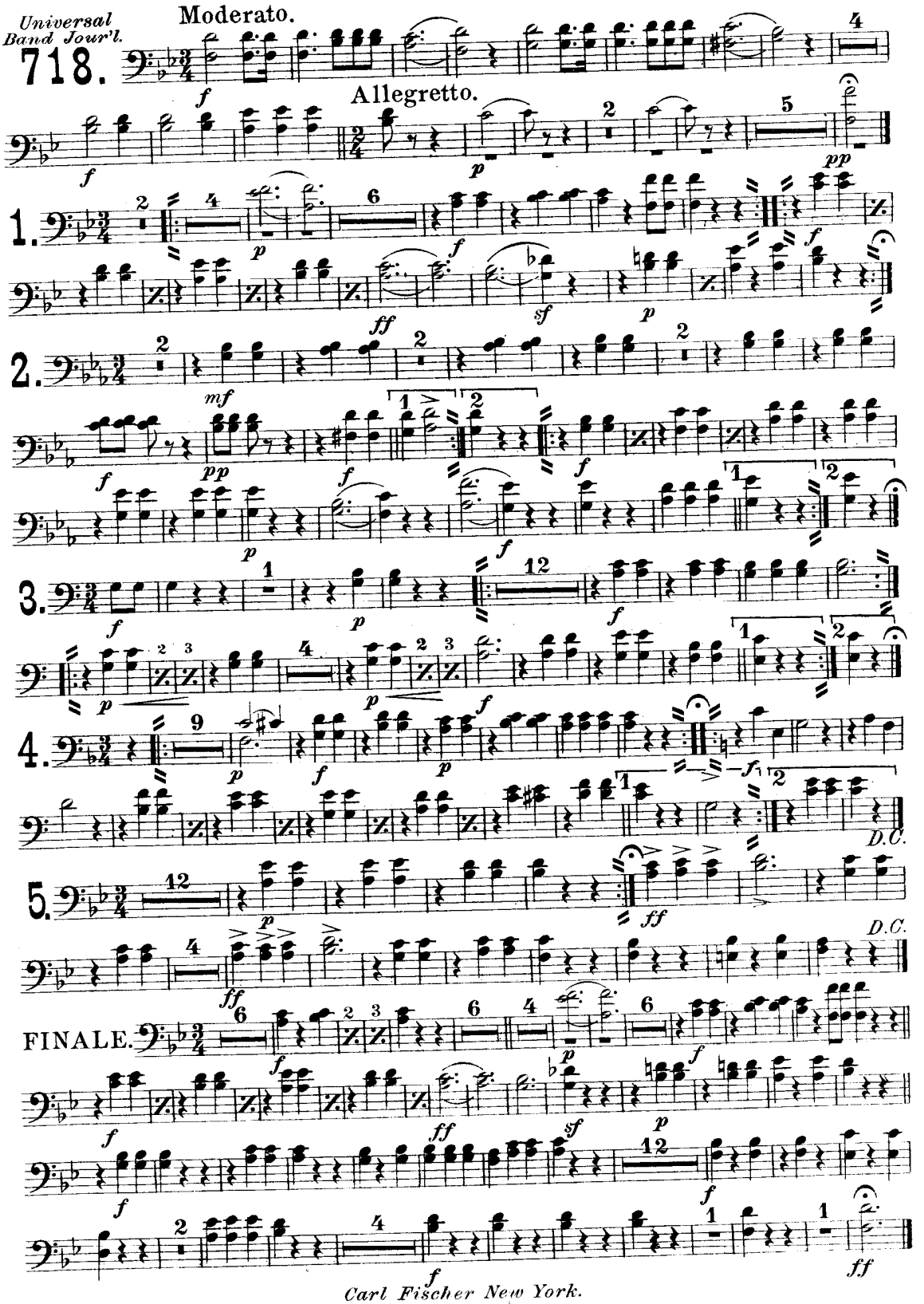

Carl Fischer New York.

"Jungherren Tänze."

WALTZ.

Baritone 𝄢.

J. GUNGL.
arr. by F. Greissinger.

Universal Band Jour'l.

718.

Moderato.

Alltto

1.

2.

3.

Carl Fischer New York.

Baritone 𝄢.

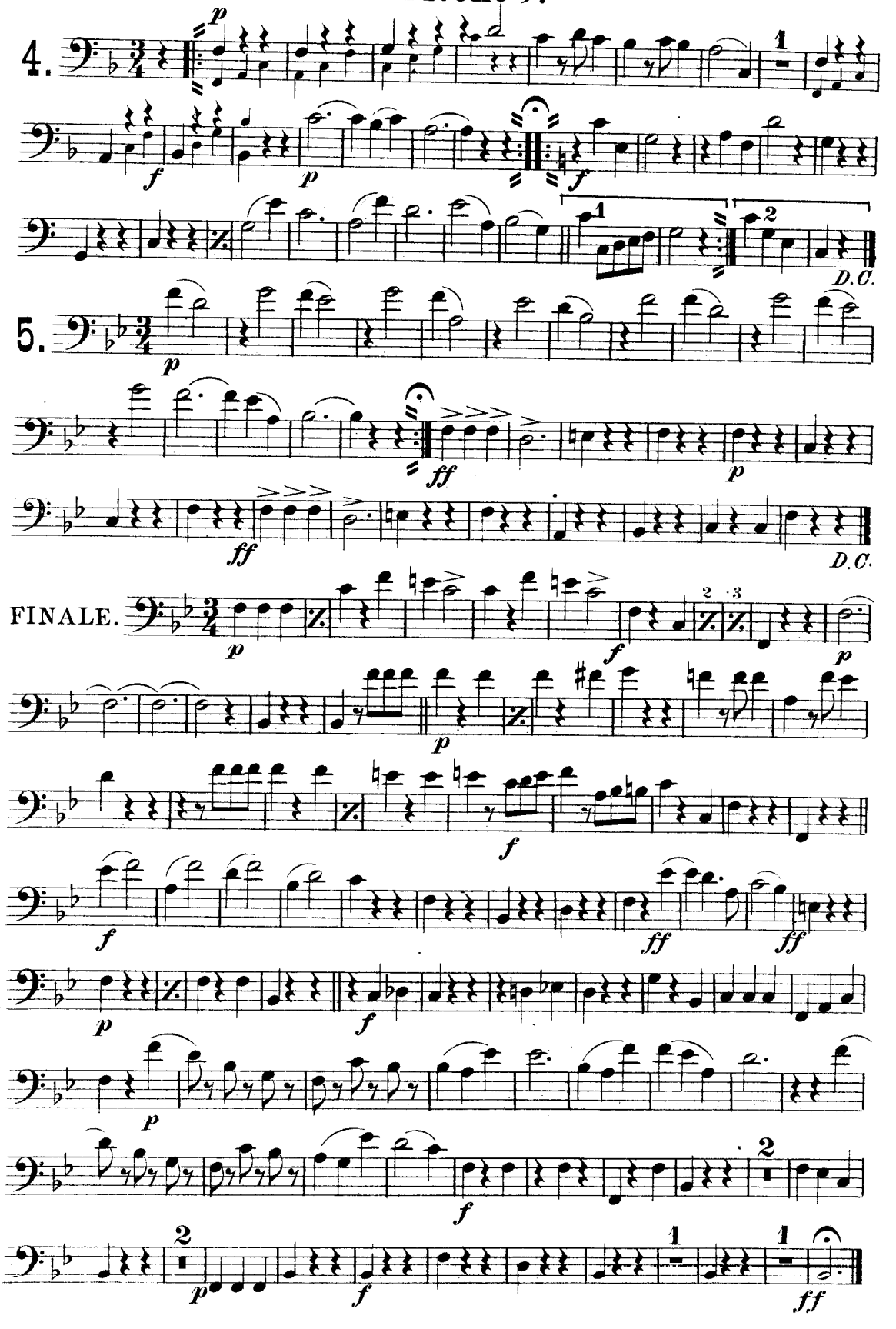

"Jungherren Tänze."
WALTZ.

Basses.

J. GUNGL.
arr. by F. Greissinger.

Universal Band Jour'l.
718.

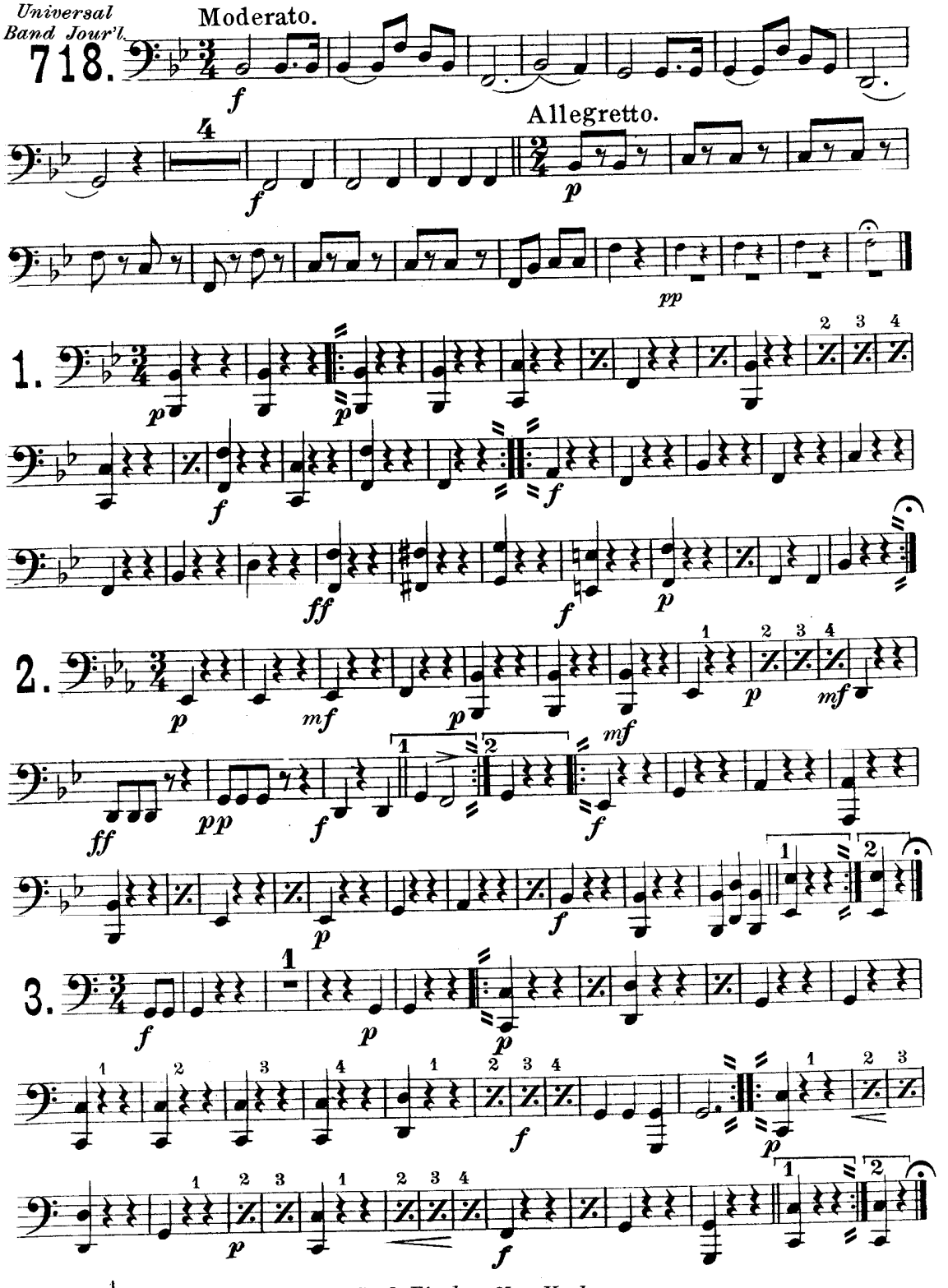

Carl Fischer New York.

Basses.

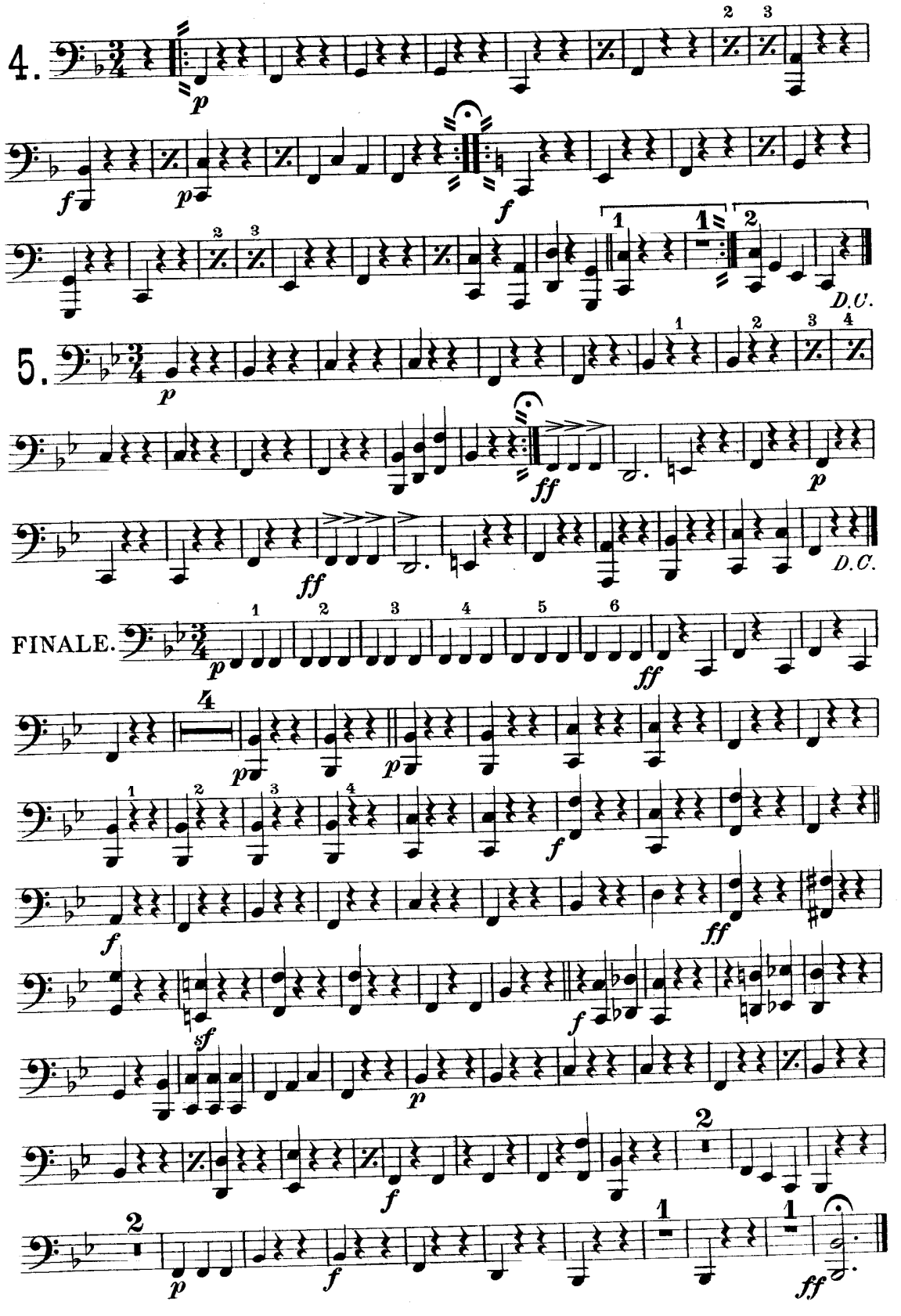

"Jungherren Tänze."

WALTZ.

J. GUNGL.

arr. by F. Greissinger.

Drums.

Universal Band Jour'l.

718.

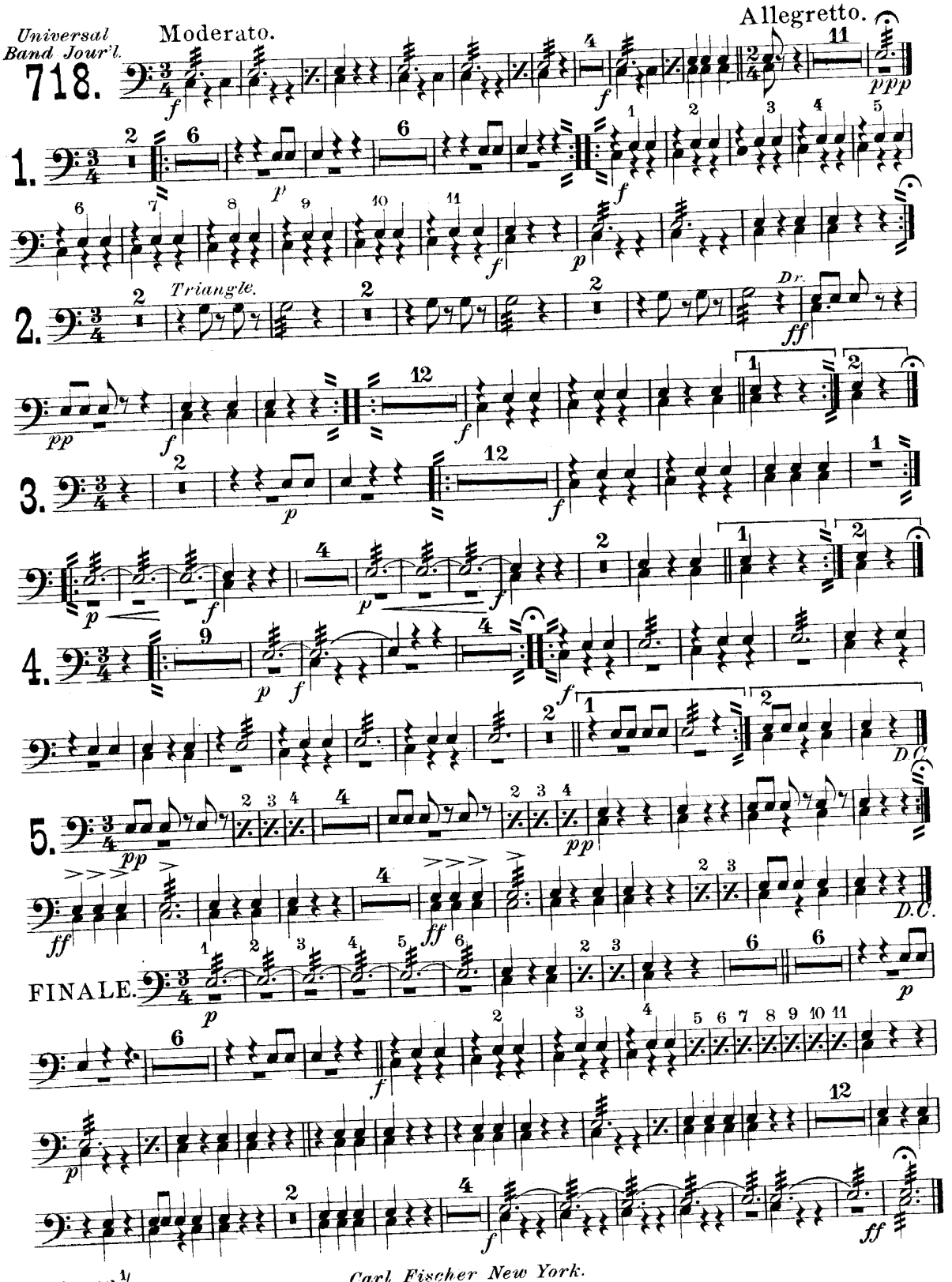

Carl Fischer New York.