Solo B♭ Cornet.

The Junk Man Rag.

by C. Luckyth Roberts.
Luckey.
arr. by Wm H. Tyers.

Mod^to *Not fast.* One Step or Two-Step March.

297.

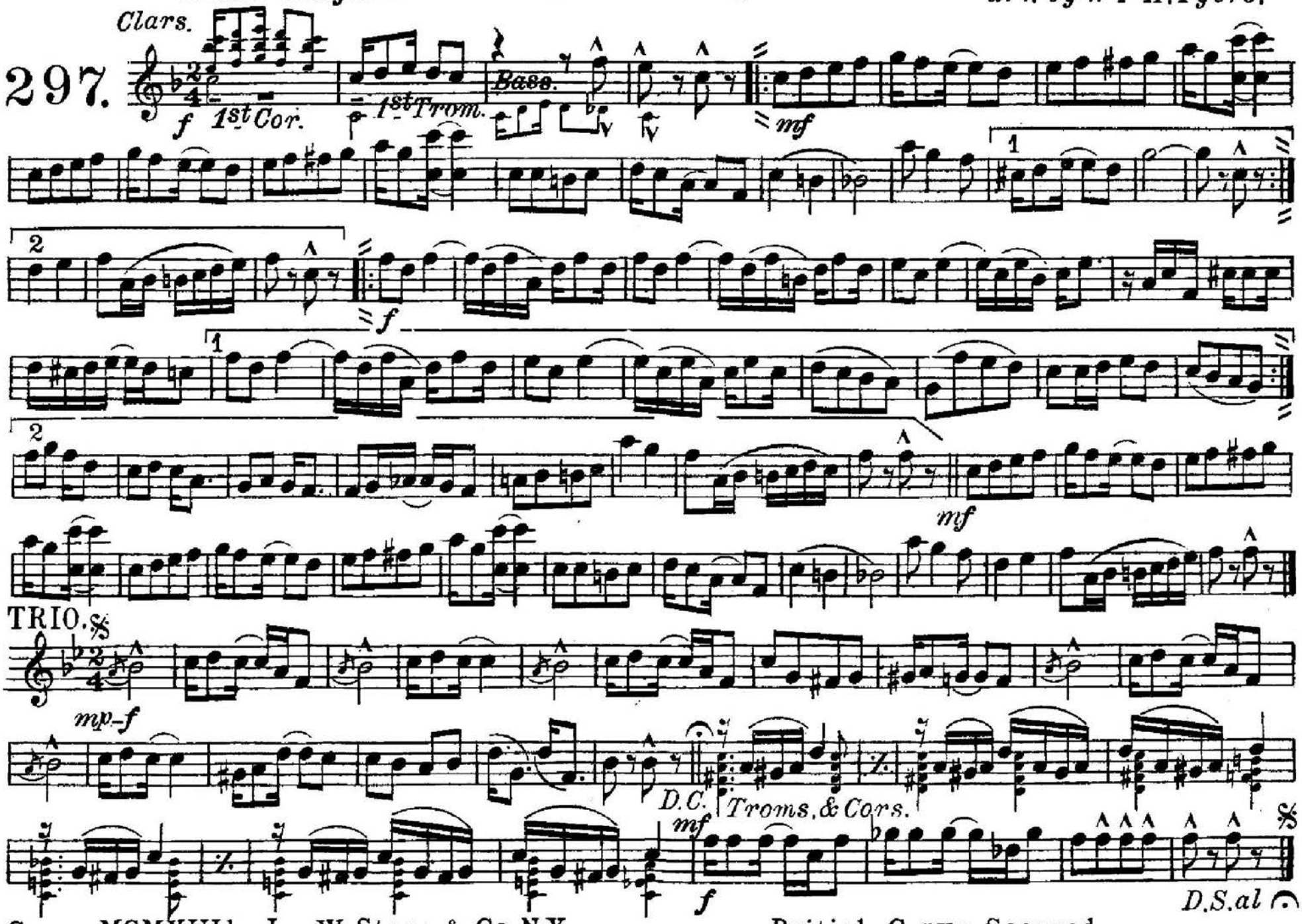

Copyr. MCMXIII by Jos. W. Stern & Co. N.Y.

British Copyr. Secured.

D♭ Piccolo.

The Junk Man Rag.

One Step or Two-Step March.

by C. Luckyth Roberts.
Luckey.
arr. by Wm H. Tyers.

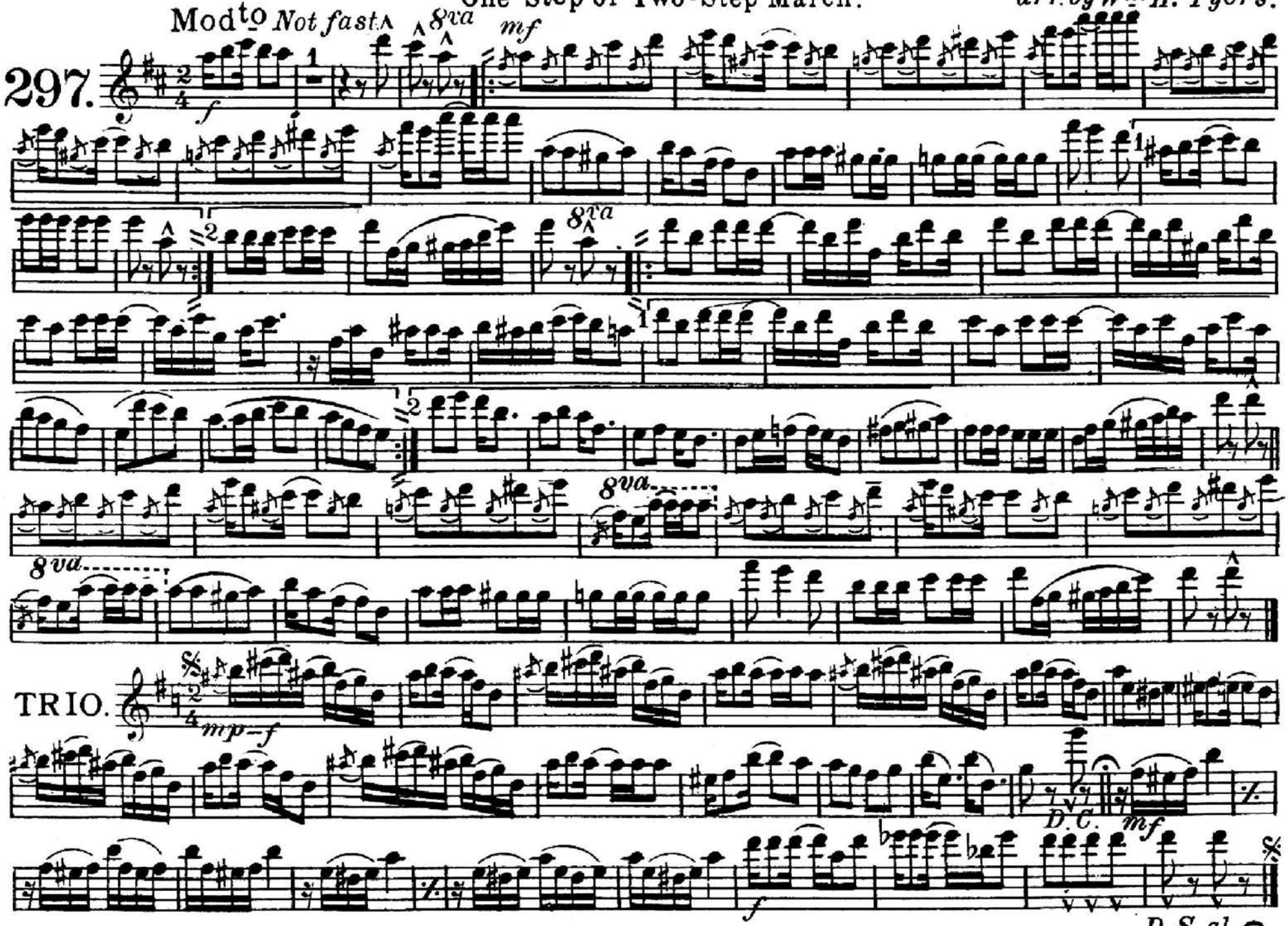

Jos. W. Stern & Co. N. Y.

C Piccolo

The Junk Man Rag

One Step or Two-Step March

by C.Luckyth Roberts.
Luckey.
arr. by Wm H Tyers

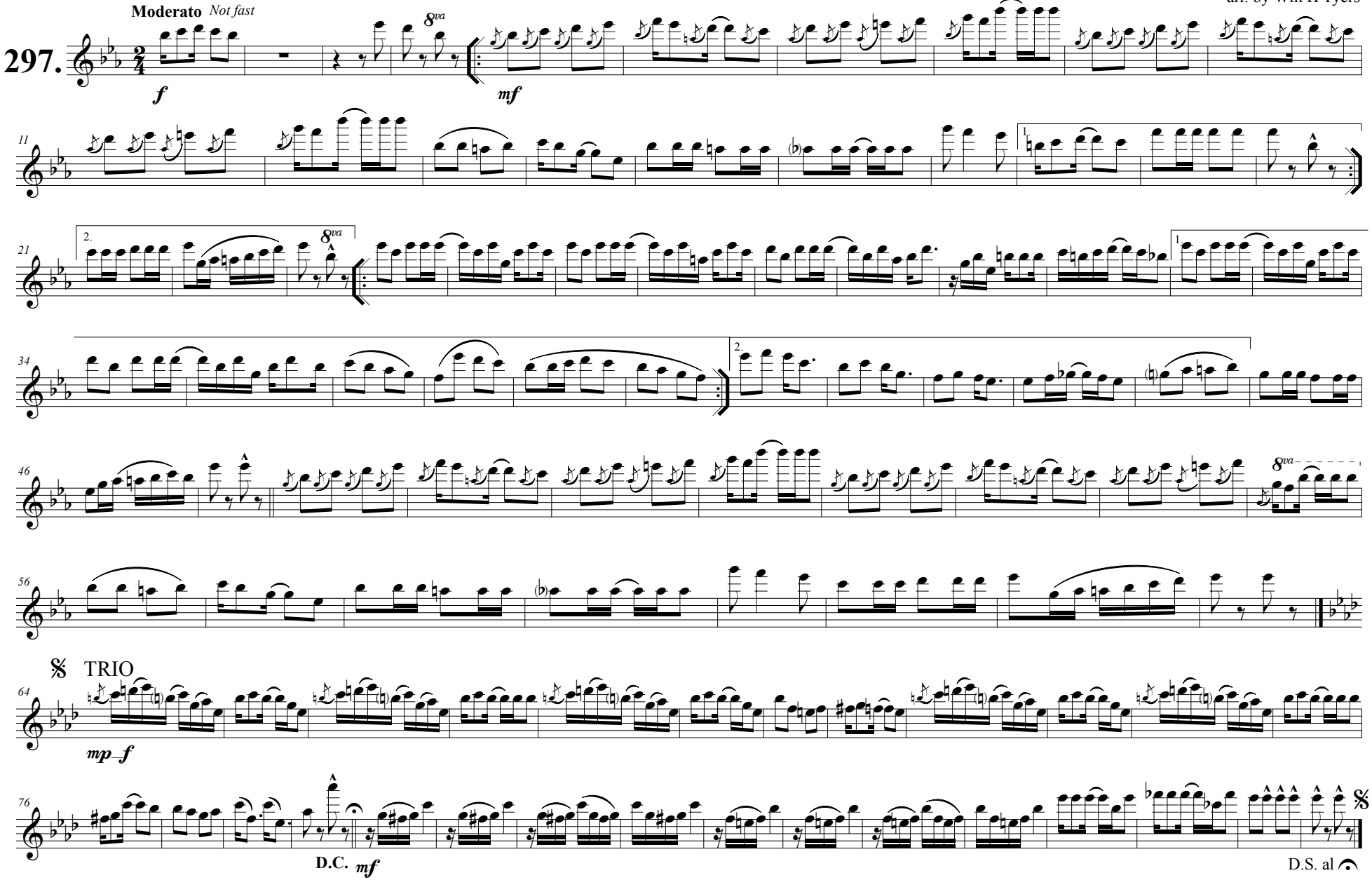

Jos W. Stern & Co. N.Y.

Transposition by
Terry Kimble

Flute

The Junk Man Rag

One Step or Two-Step March

by C.Luckyth Roberts.
Luckey.
arr. by Wm H Tyers

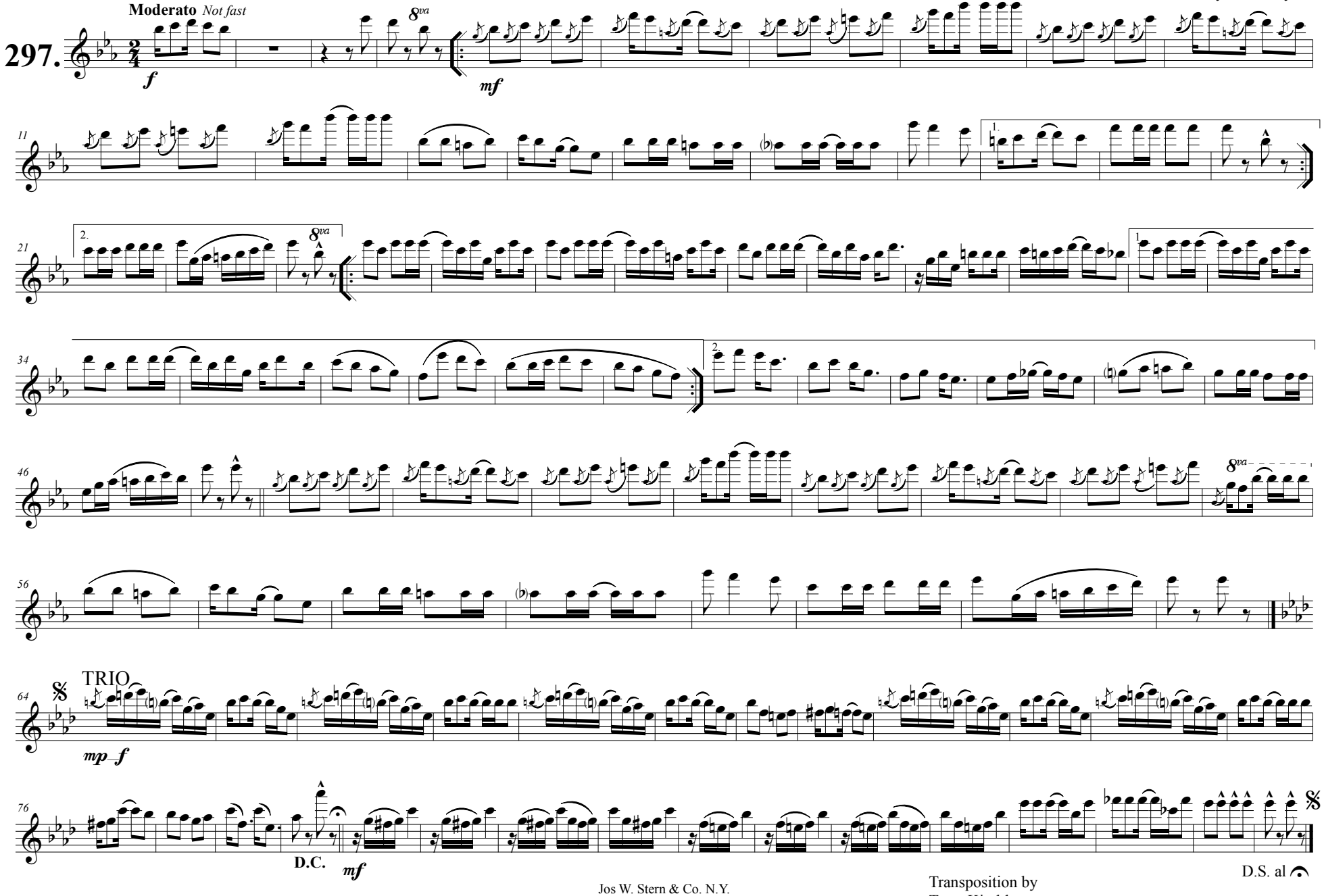

Jos W. Stern & Co. N.Y.

Transposition by
Terry Kimble

Oboe.

The Junk Man Rag.

One Step or Two-Step March.

by C. Luckyth Roberts.
Luckey.
arr. by Wm H. Tyers.

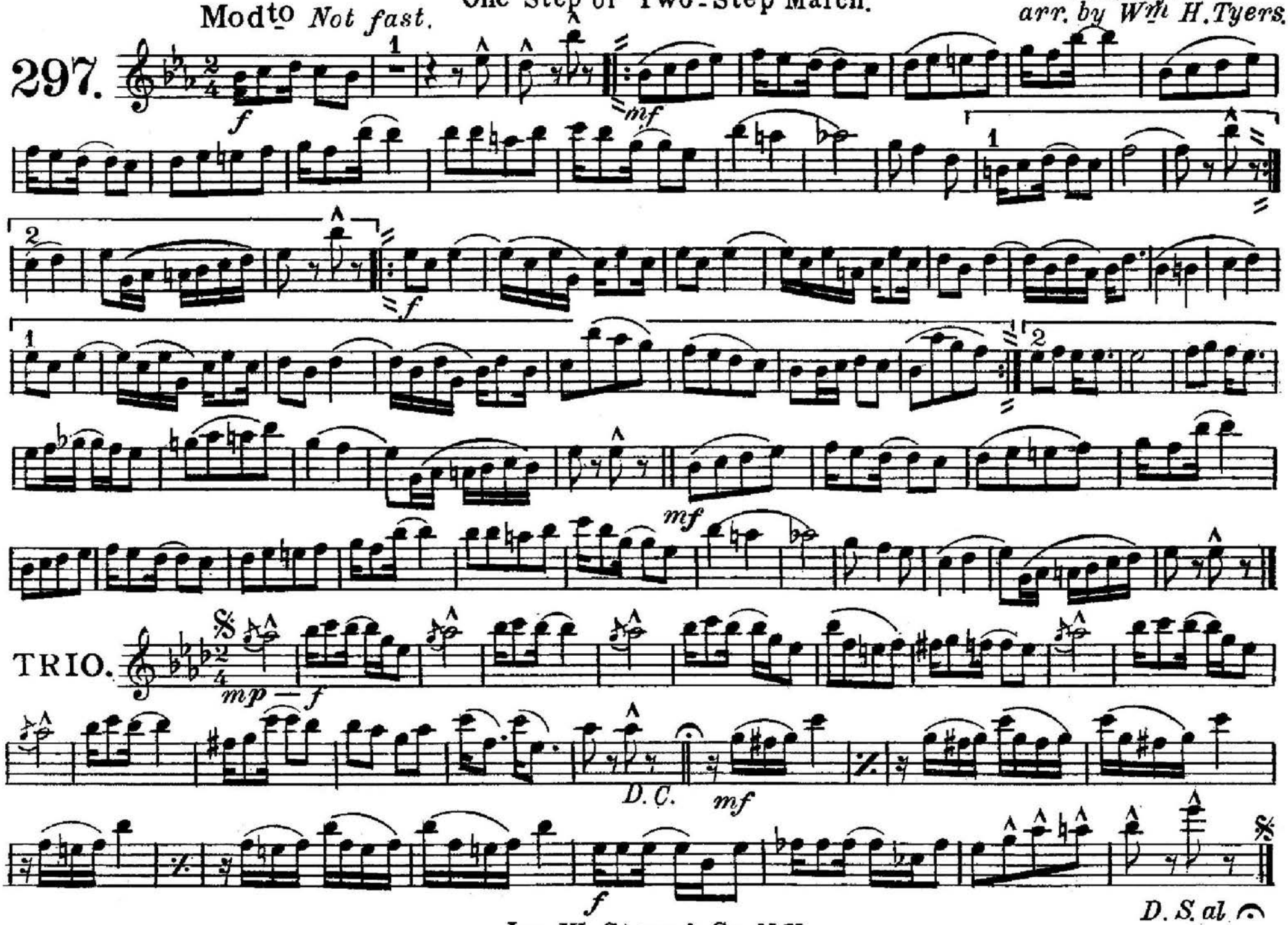

Jos. W. Stern & Co. N.Y.

Bassoon.

The Junk Man Rag.

One Step or Two-Step March.

by C. Luckyth Roberts.
Luckey.
arr. by Wm H. Tyers.

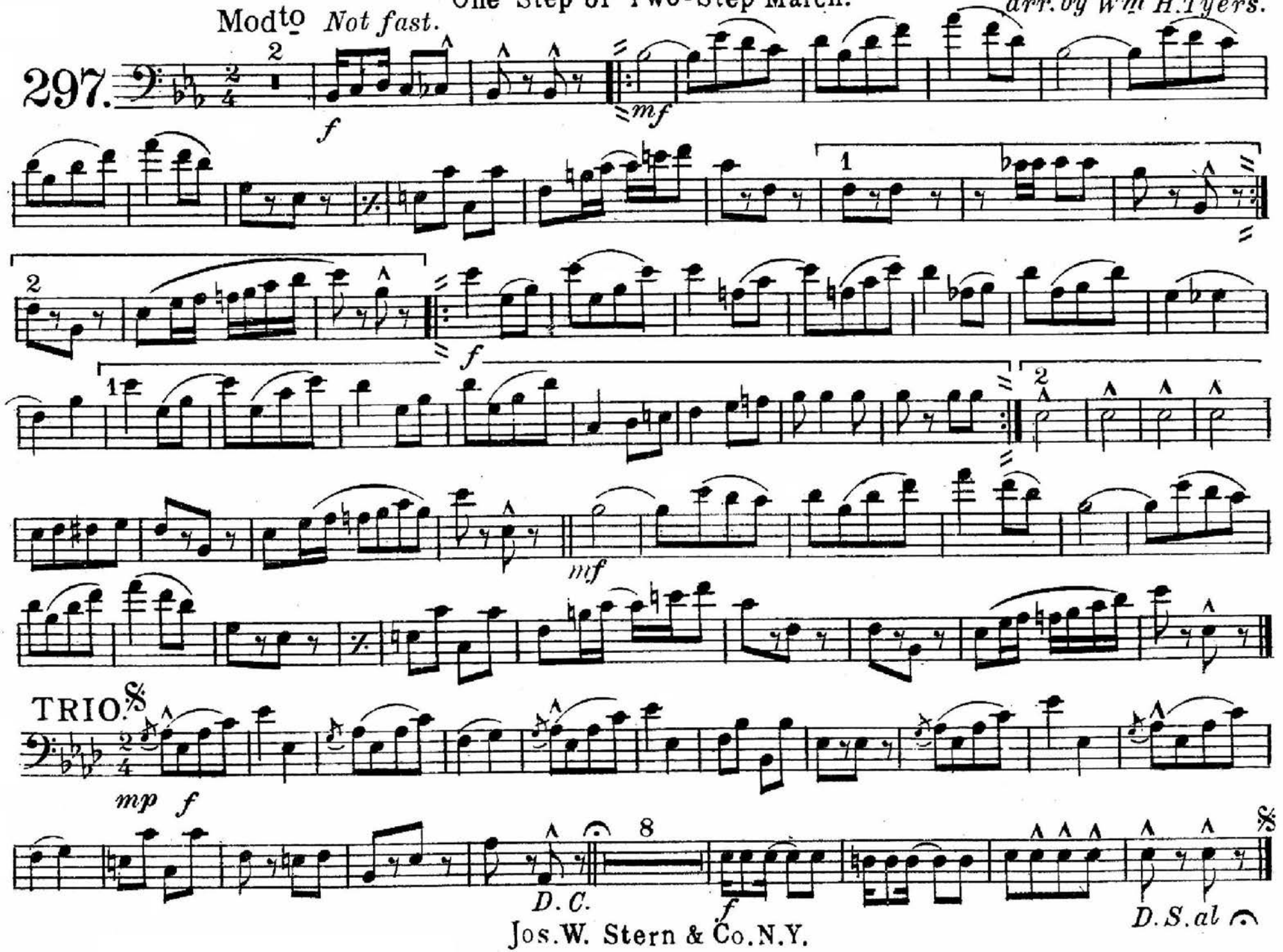

Jos. W. Stern & Co. N.Y.

E♭ Clarinet.

The Junk Man Rag.

One Step or Two-Step March.

by C. Luckyth Roberts.
Luckey.
arr. by Wm H. Tyers.

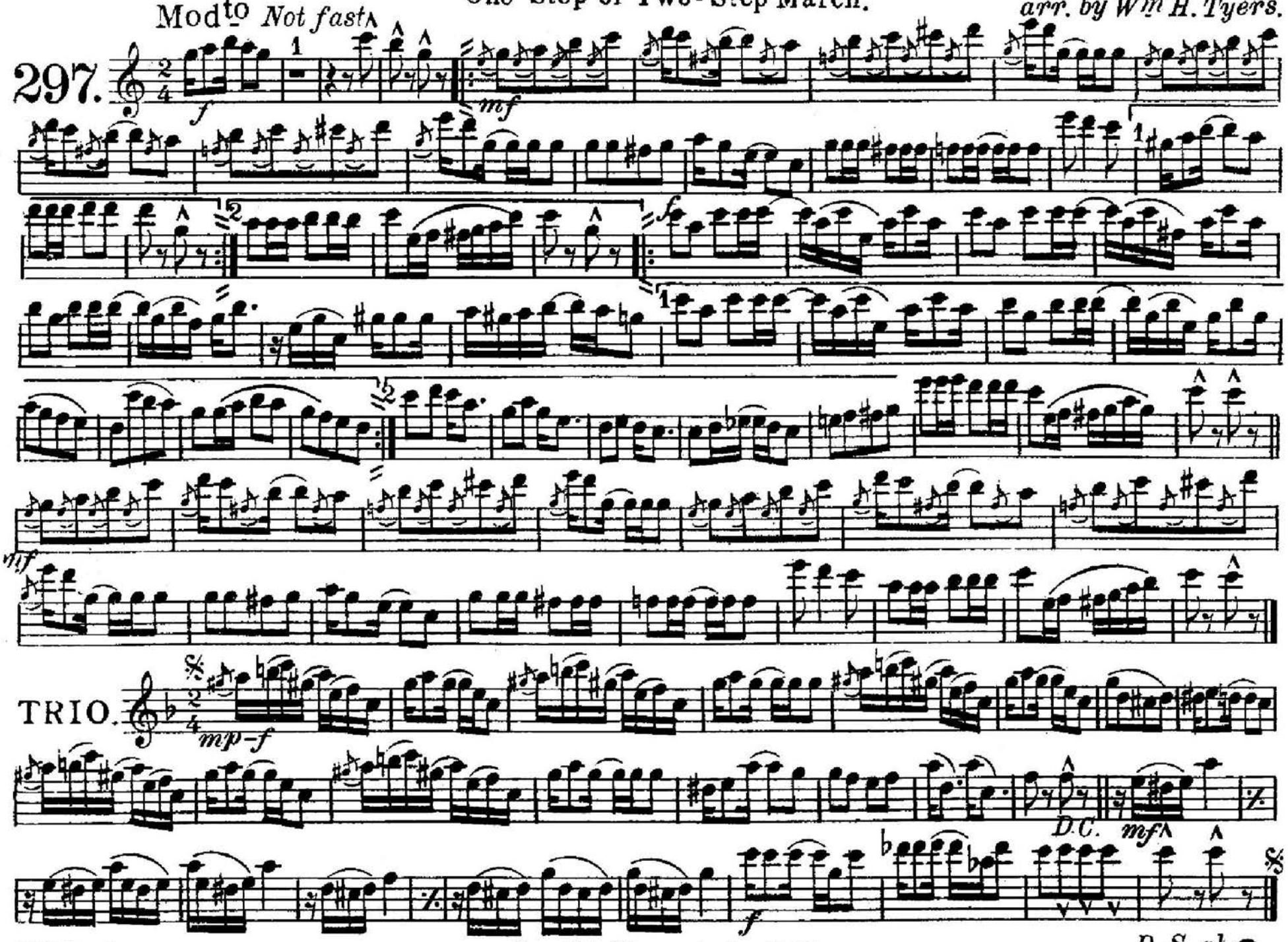

Jos. W. Stern & Co. N.Y.

1st B♭ Clarinet.

The Junk Man Rag.

One Step or Two-Step March.

by C. Luckyth Roberts.
Luckey.
arr. by Wm H. Tyers.

Modto Not fast.

297.

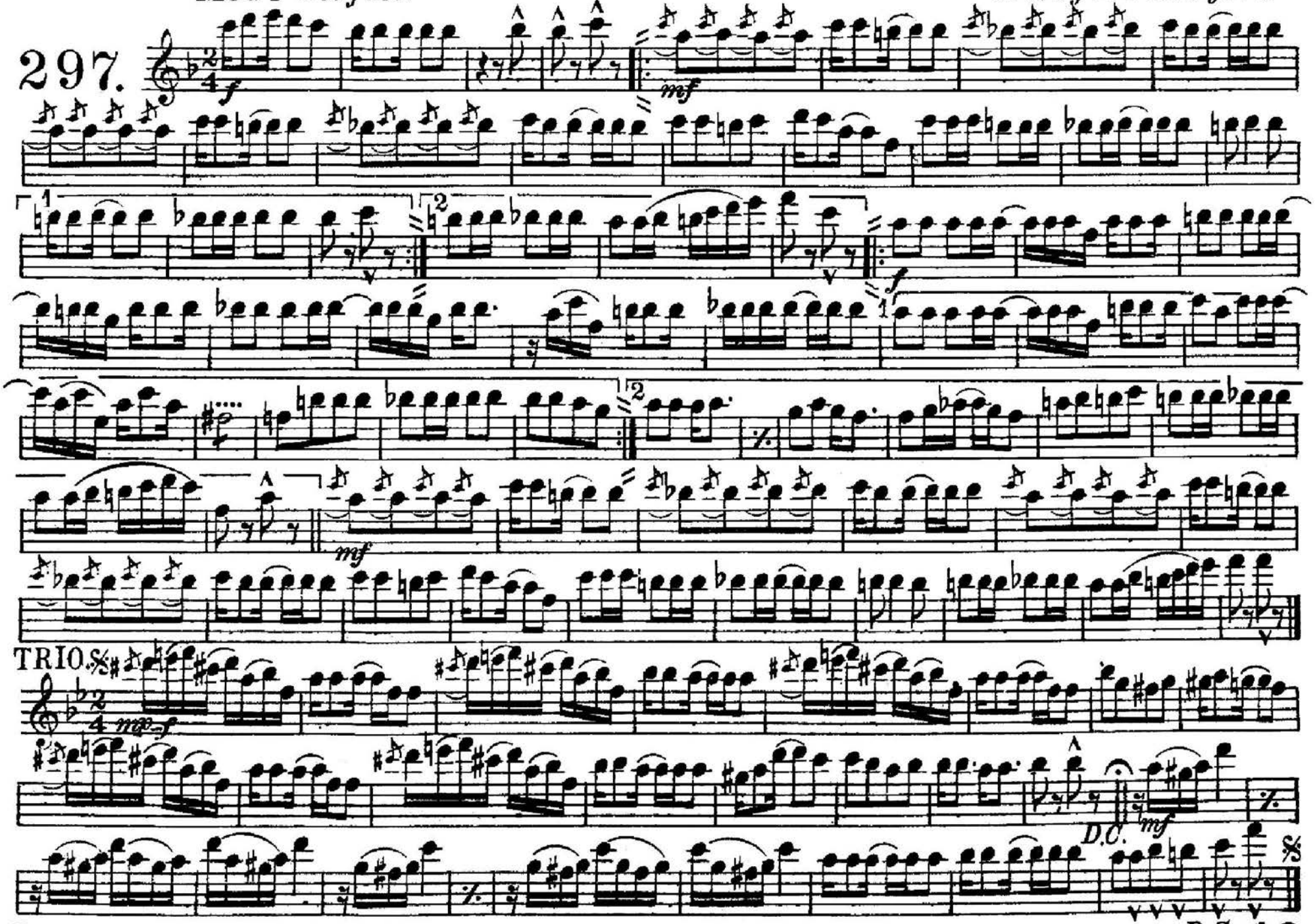

Jos. W. Stern & Co. N.Y.

2nd & 3rd B♭ Clarinets.

The Junk Man Rag.

One Step or Two-Step March.

by C. Luckyth Roberts, Luckey.

arr. by Wm H. Tyers.

Modto *Not fast.*

297.

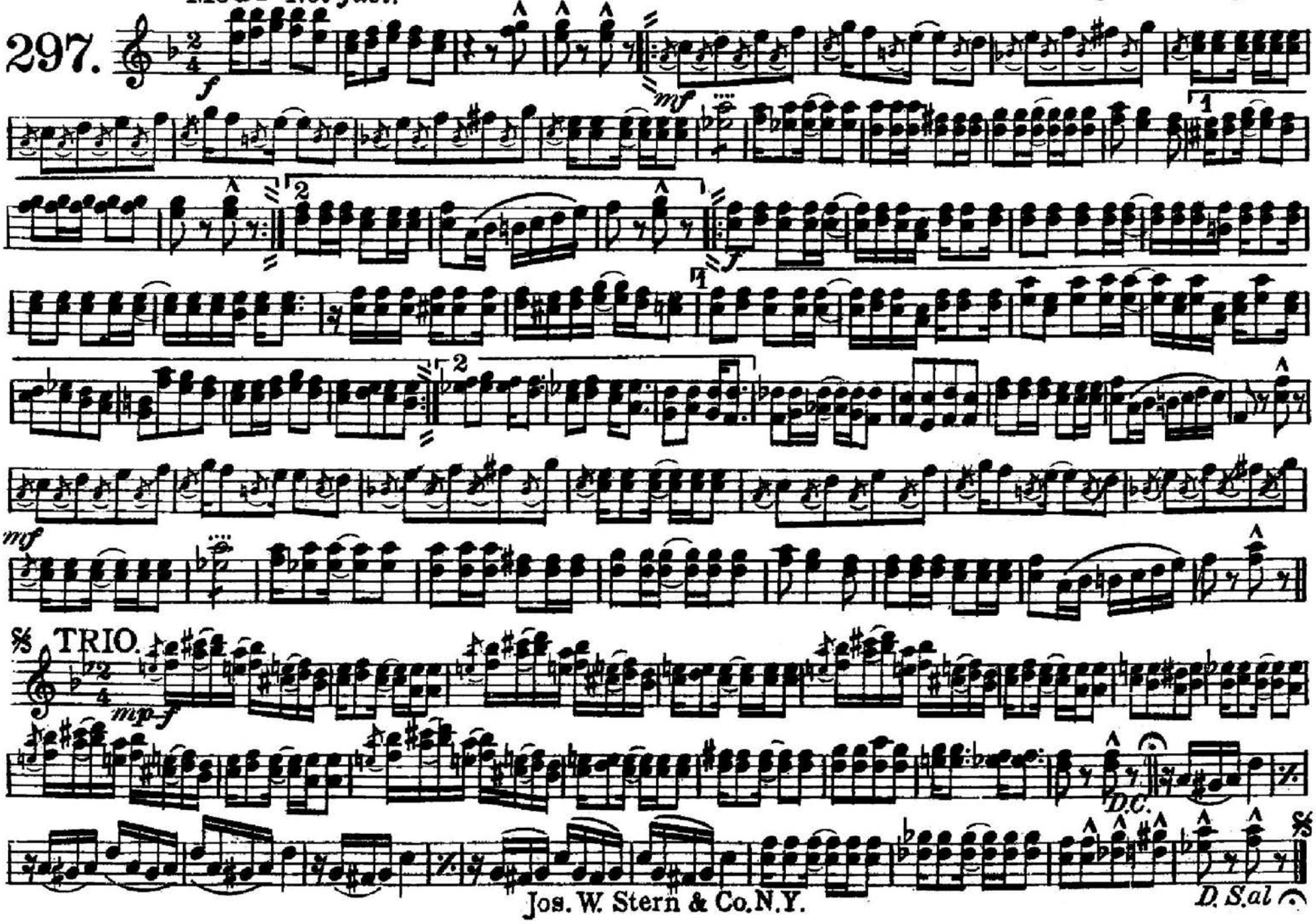

Jos. W. Stern & Co. N.Y.

Soprano Saxophone.

The Junk Man Rag.

One Step or Two-Step March.

by C. Luckyth Roberts.
Luckey.
arr. by Wm H. Tyers.

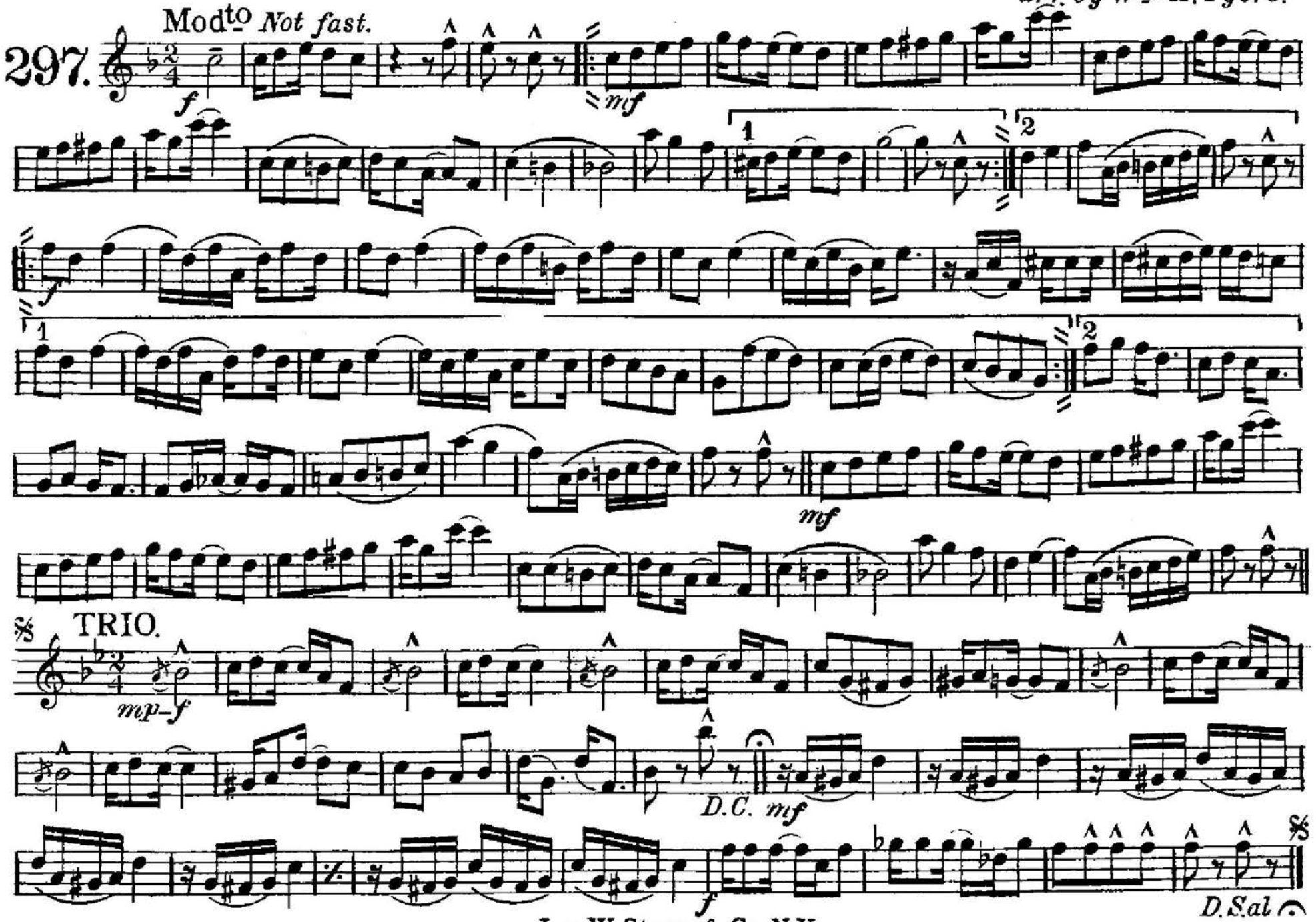

Jos. W. Stern & Co. N.Y.

Alto Saxophone.

The Junk Man Rag.

One Step or Two-Step March.

by C. Luckyth Roberts.
Luckey.
arr. by Wm H. Tyers.

Modto *Not fast.*

297.

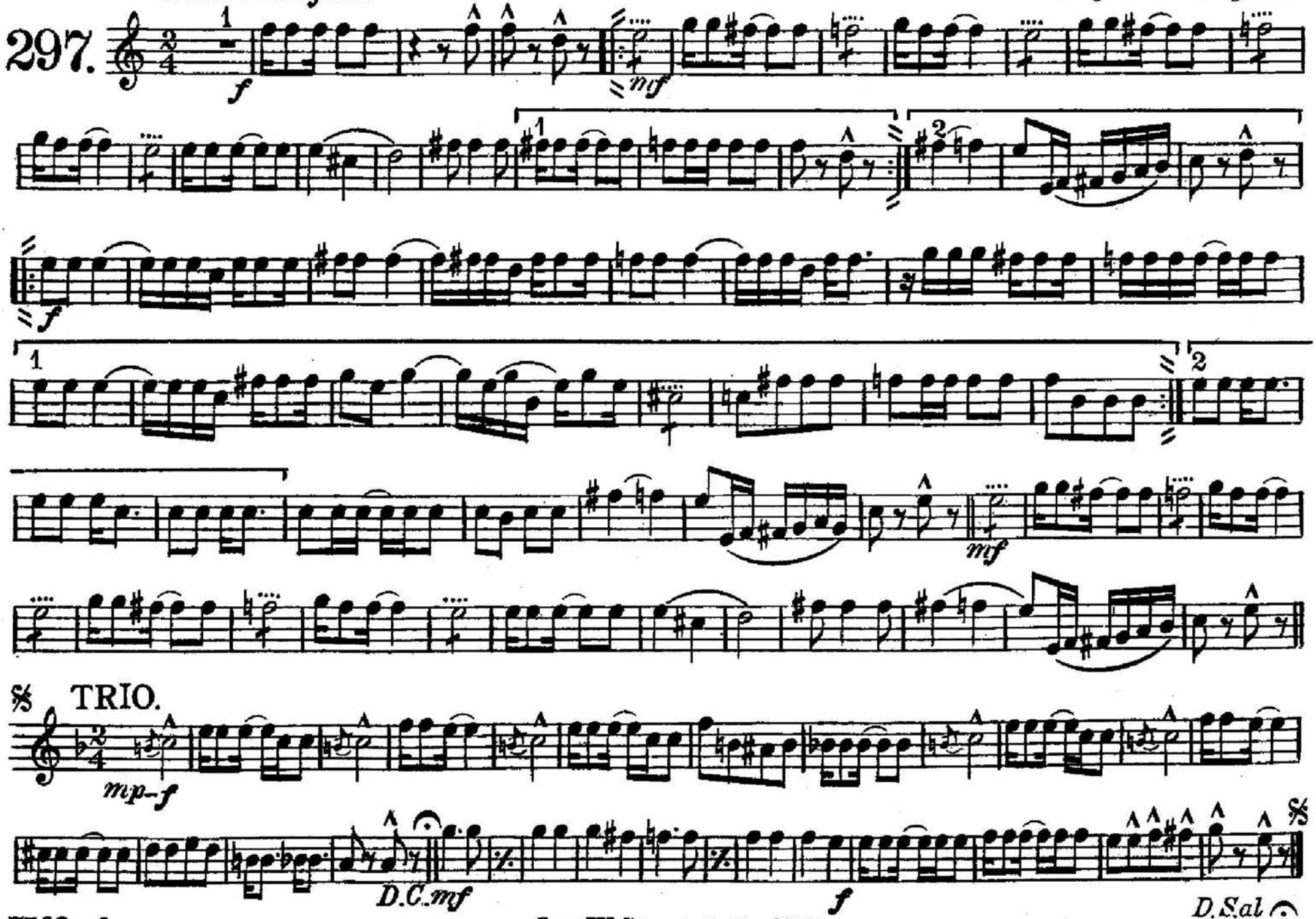

Jos. W. Stern & Co. N.Y.

Tenor Saxophone.

The Junk Man Rag.

One Step or Two-Step March.

by C. Luckyth Roberts Luckey.

arr. by Wm. H. Tyers.

Modto *Not fast.*

297.

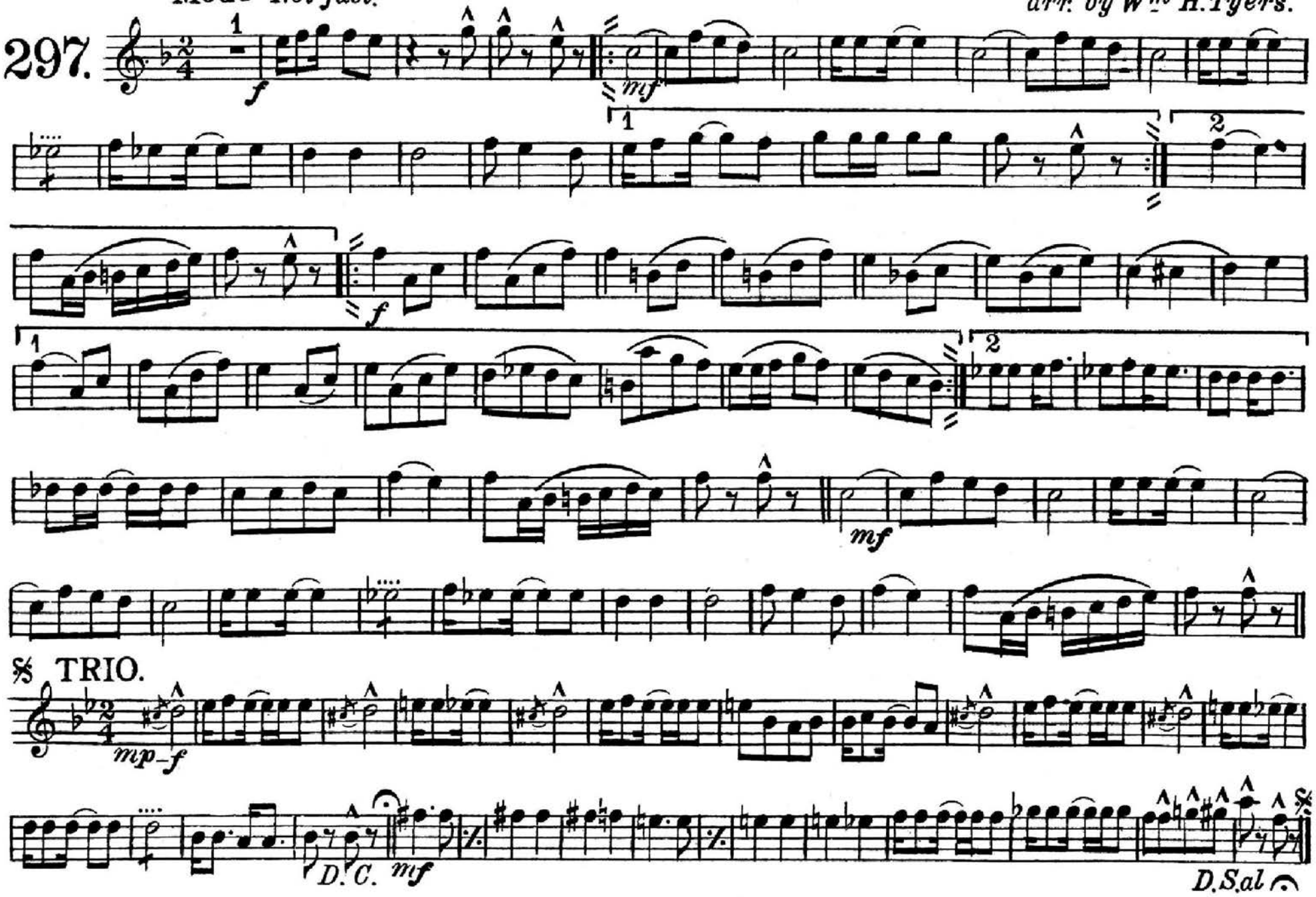

Jos. W. Stern & Co. N.Y.

Baritone Saxophone.

The Junk Man Rag.

One Step or Two-Step March.

by C. Luckyth Roberts.
Luckey.
arr. by Wm. H. Tyers.

297.

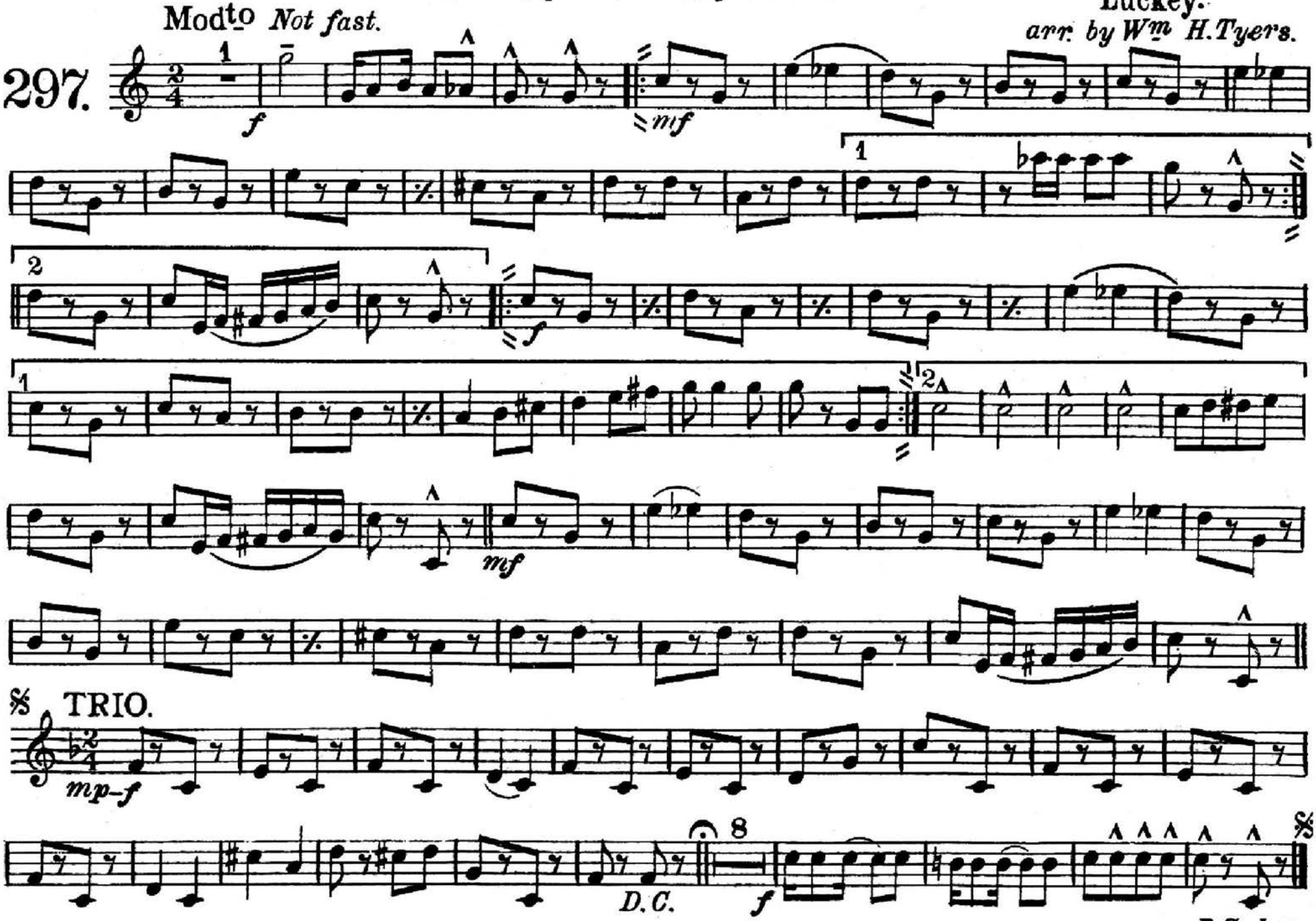

Jos. W. Stern & Co. N.Y.

Eb Cornet.

The Junk Man Rag.

One Step or Two-Step March.

by C. Luckyth Roberts.
Luckey.
arr. by Wm H. Tyers.

297.

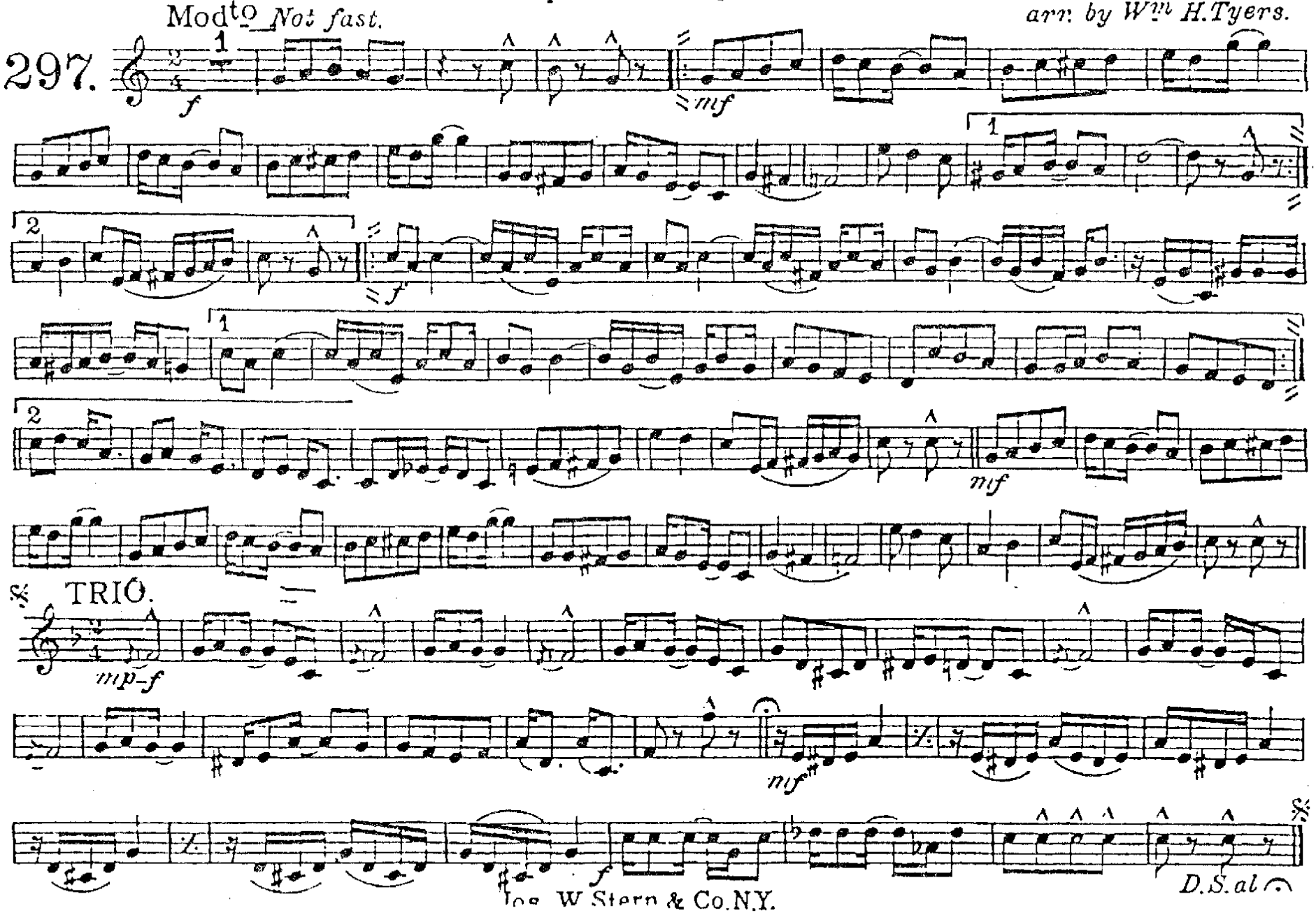

Jos. W. Stern & Co. N.Y.

Solo B♭ Cornet.

The Junk Man Rag.

by C. Luckyth Roberts.
Luckey.
arr. by Wm H. Tyers.

Mod^to *Not fast.* One Step or Two-Step March.

297.

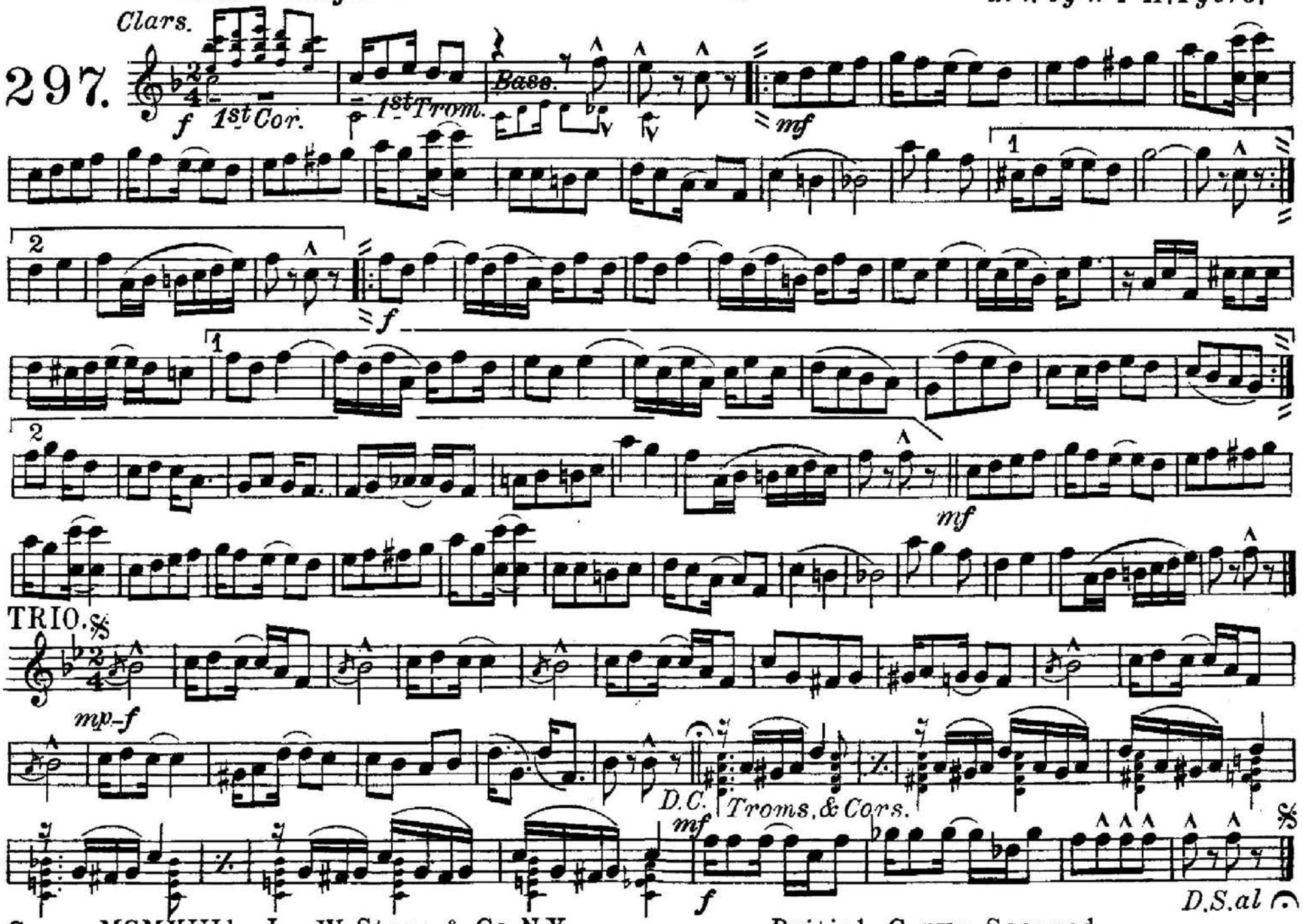

Copyr. MCMXIII by Jos. W. Stern & Co. N.Y.

British Copyr. Secured.

1st B♭ Cornet.

The Junk Man Rag.

One Step or Two-Step March.

by C. Luckyth Roberts.
Luckey.

arr. by Wm. H. Tyers.

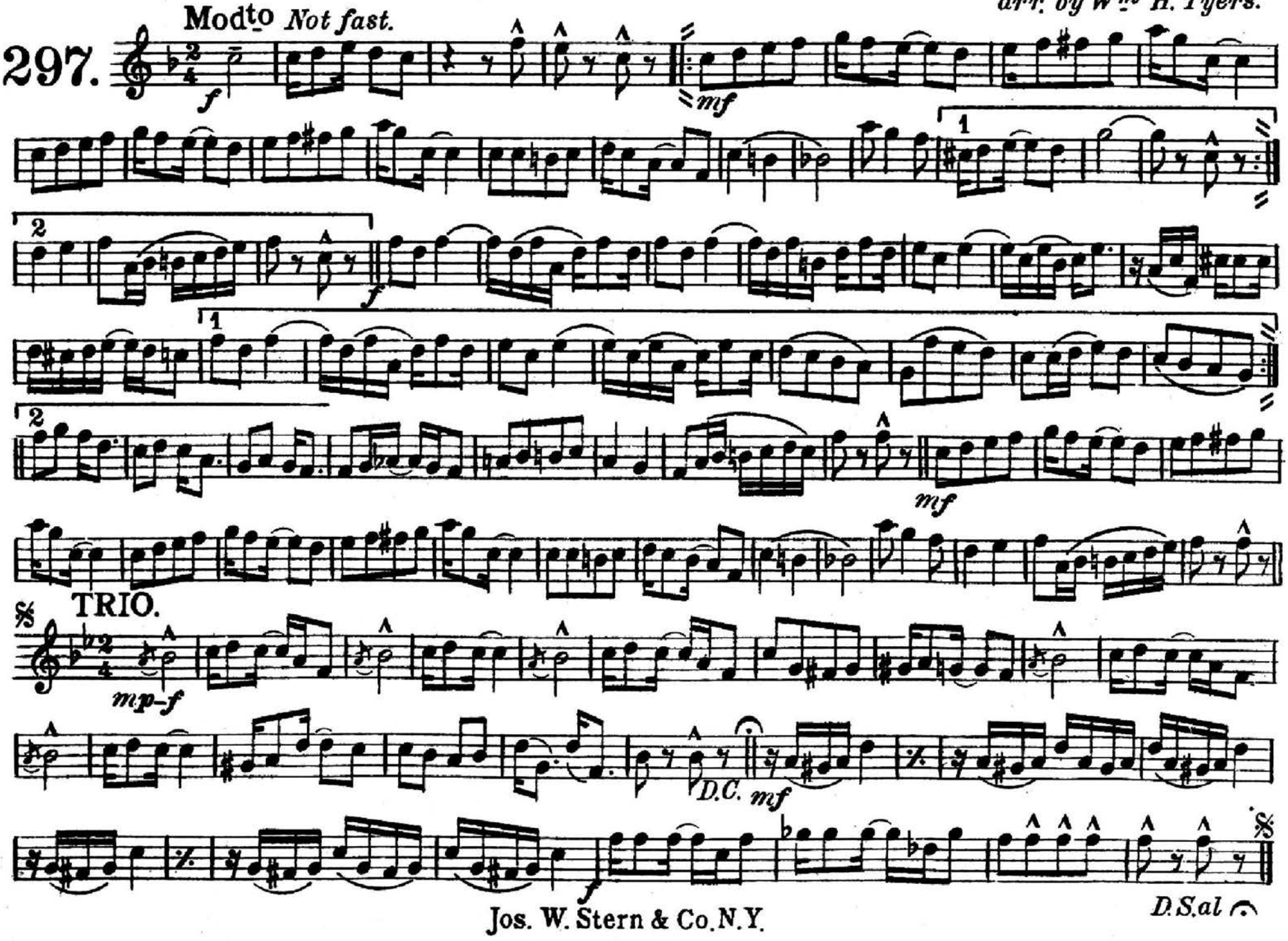

Jos. W. Stern & Co. N.Y.

2nd & 3rd B♭ Cornets.

The Junk Man Rag.

One Step or Two-Step March.

by C. Luckyth Roberts.
Luckey.
arr. by Wm H. Tyers.

Modto *Not fast.*

297.

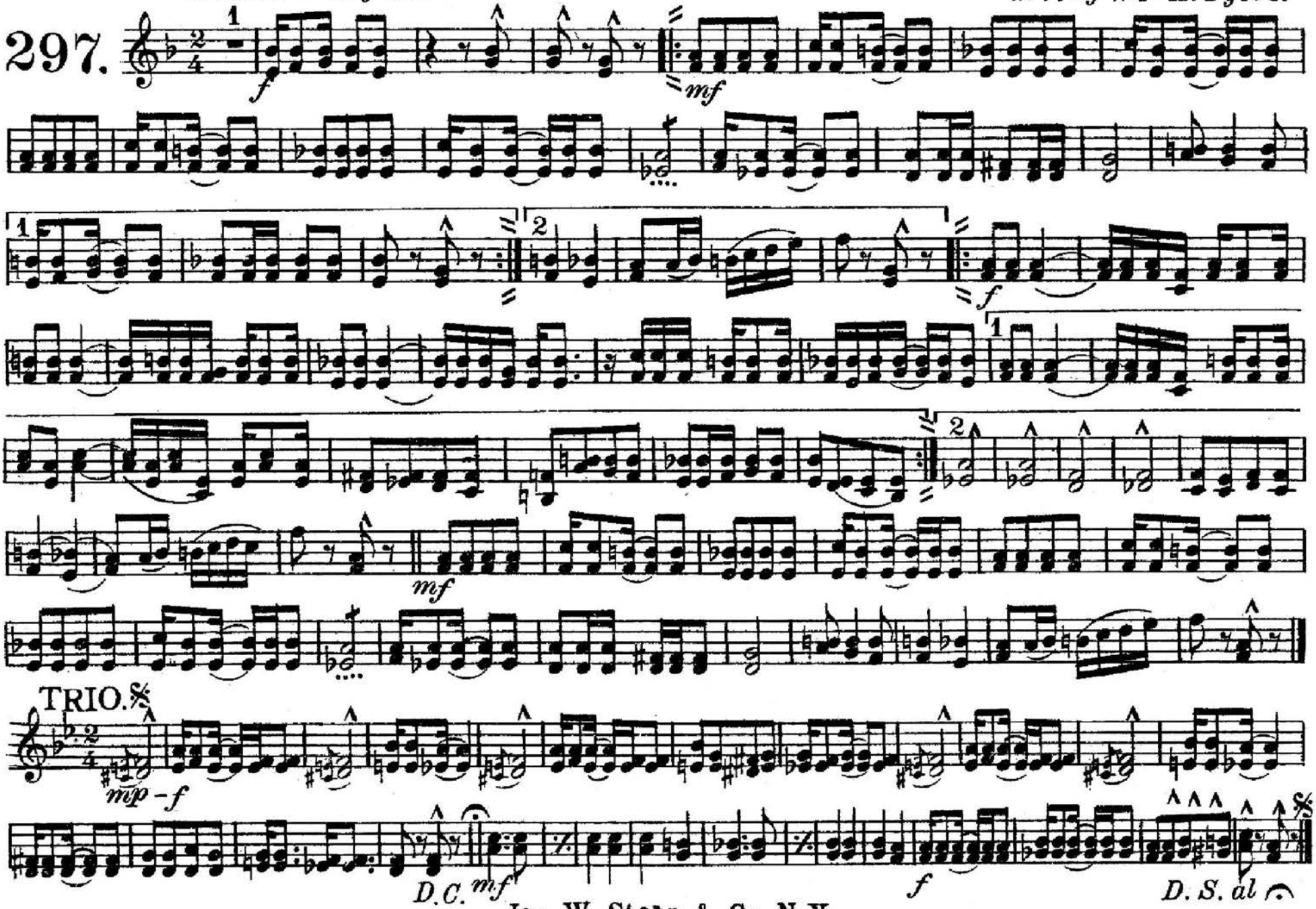

Jos. W. Stern & Co. N.Y.

1st & 2nd Altos
or E♭ Horns.

The Junk Man Rag.

One Step or Two-Step March.

by C. Luckyth Roberts.
Luckey.
arr. by Wm H. Tyers.

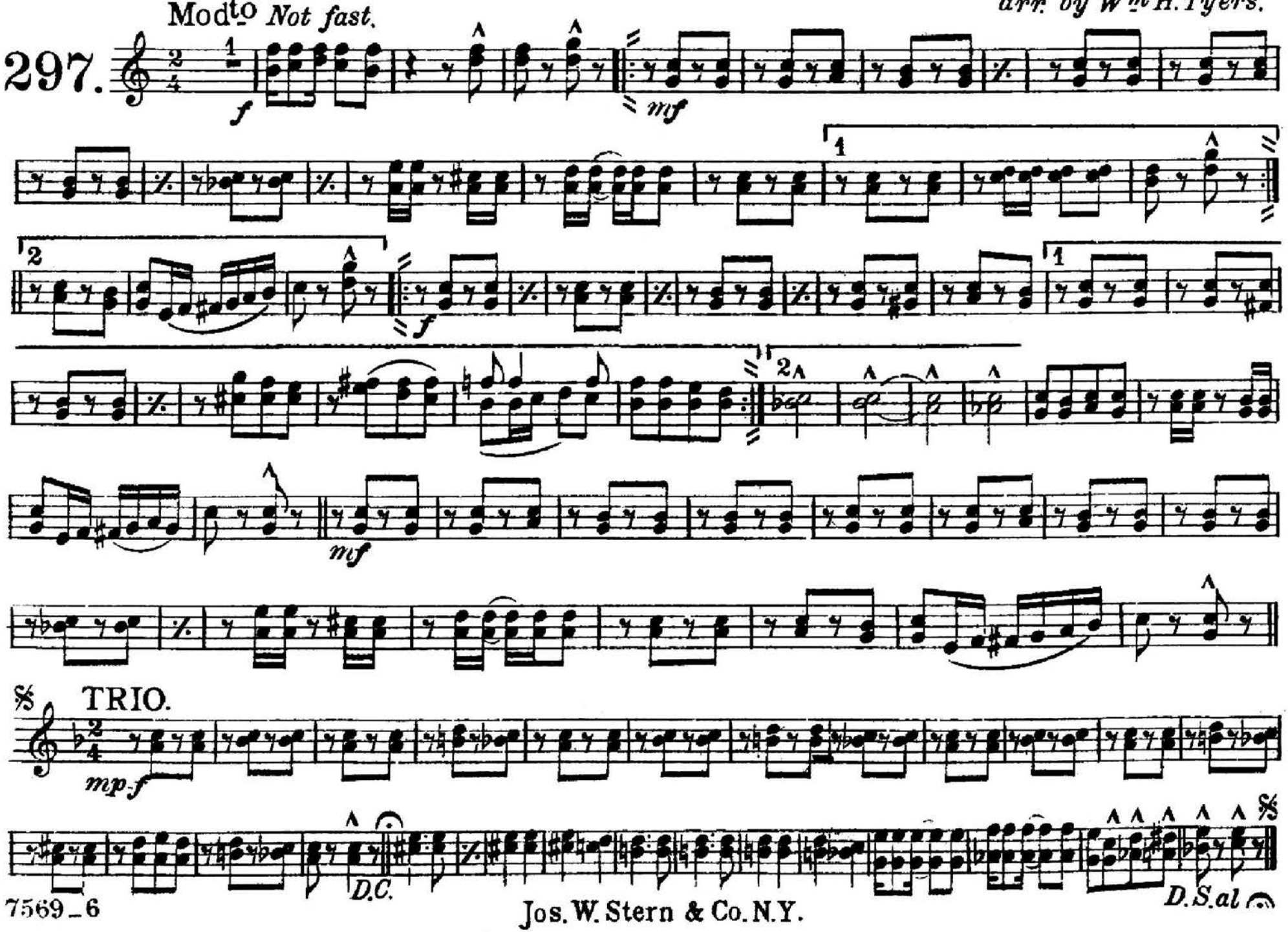

Jos. W. Stern & Co. N.Y.

3rd & 4th Altos
or E♭ Horns.

The Junk Man Rag.

One Step or Two-Step March.

by C. Luckyth Roberts.
Luckey.
arr. by Wm H. Tyers.

Modto *Not fast.*

297.

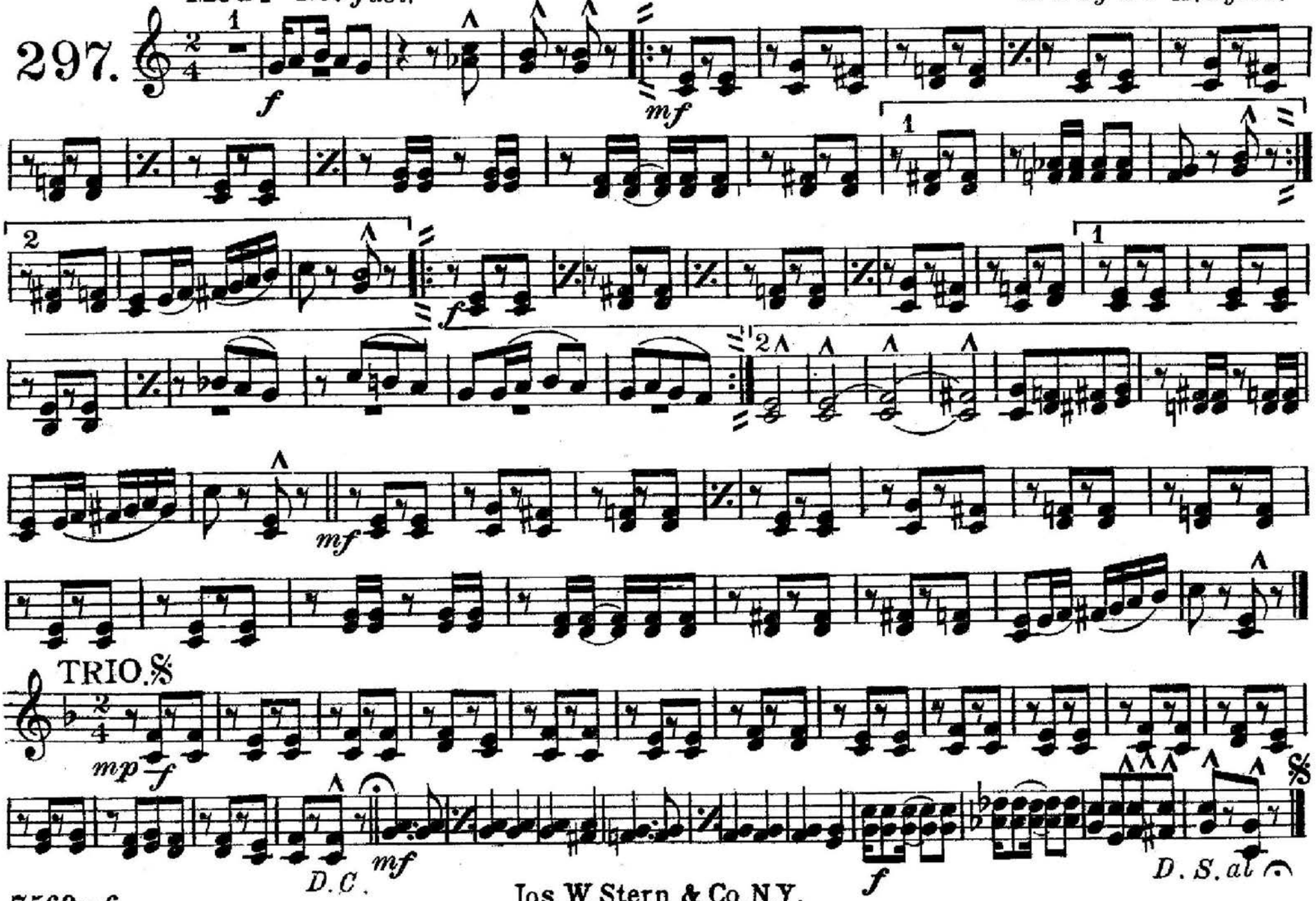

Jos. W. Stern & Co. N.Y.

Horn in F 1

The Junk Man Rag

One Step or Two-Step March

by C.Luckyth Roberts.
Luckey.
arr. by Wm H Tyers

Moderato *Not fast*

f *mf*

11 1.

21 2. *f* 1.

34 2.

46 *mf*

56

64 𝄋 TRIO

76 *mp–f* 𝄋

D.C.

D.S. al 𝄐

Jos W. Stern & Co. N.Y.

Transposition by
Terry Kimble

Horn in F 2

The Junk Man Rag

One Step or Two-Step March

by C.Luckyth Roberts.
Luckey.
arr. by Wm H Tyers

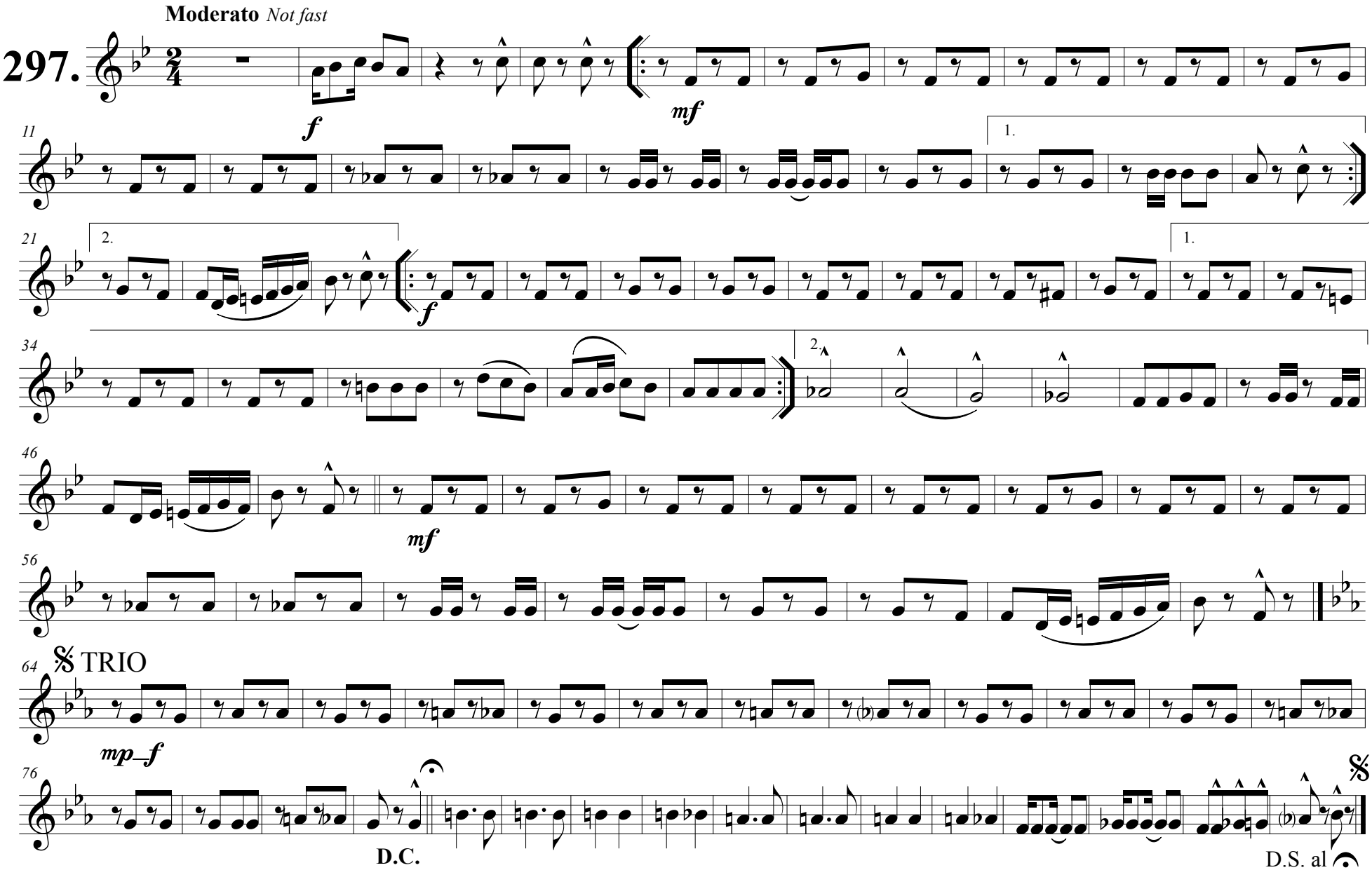

Jos W. Stern & Co. N.Y.

Transposition by
Terry Kimble

Horn in F 3

The Junk Man Rag

One Step or Two-Step March

by C.Luckyth Roberts.
Luckey.
arr. by Wm H Tyers

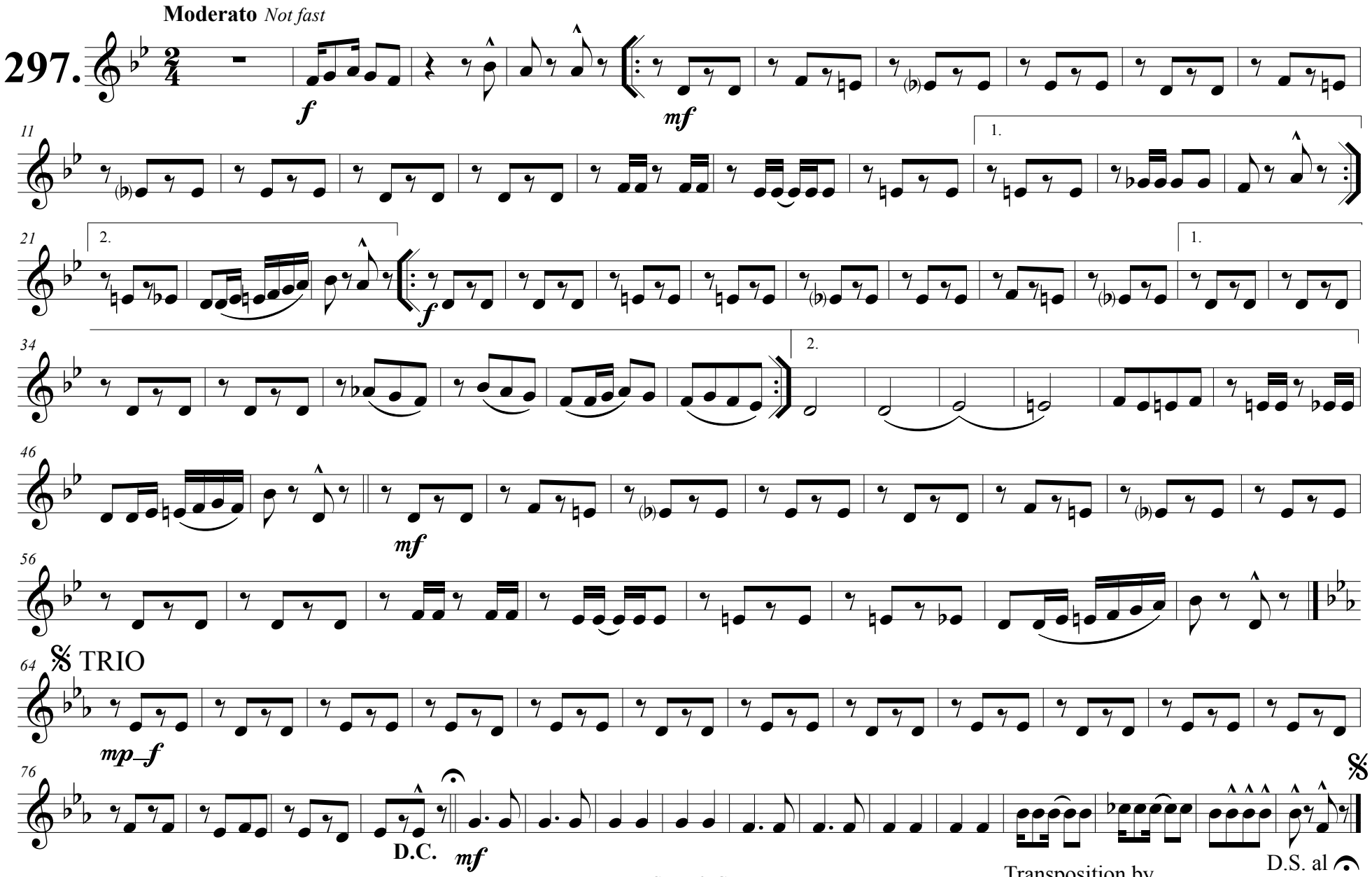

Jos W. Stern & Co. N.Y.

Transposition by
Terry Kimble

Horn in F 4

The Junk Man Rag

One Step or Two-Step March

by C.Luckyth Roberts.
Luckey.
arr. by Wm H Tyers

Moderato *Not fast*

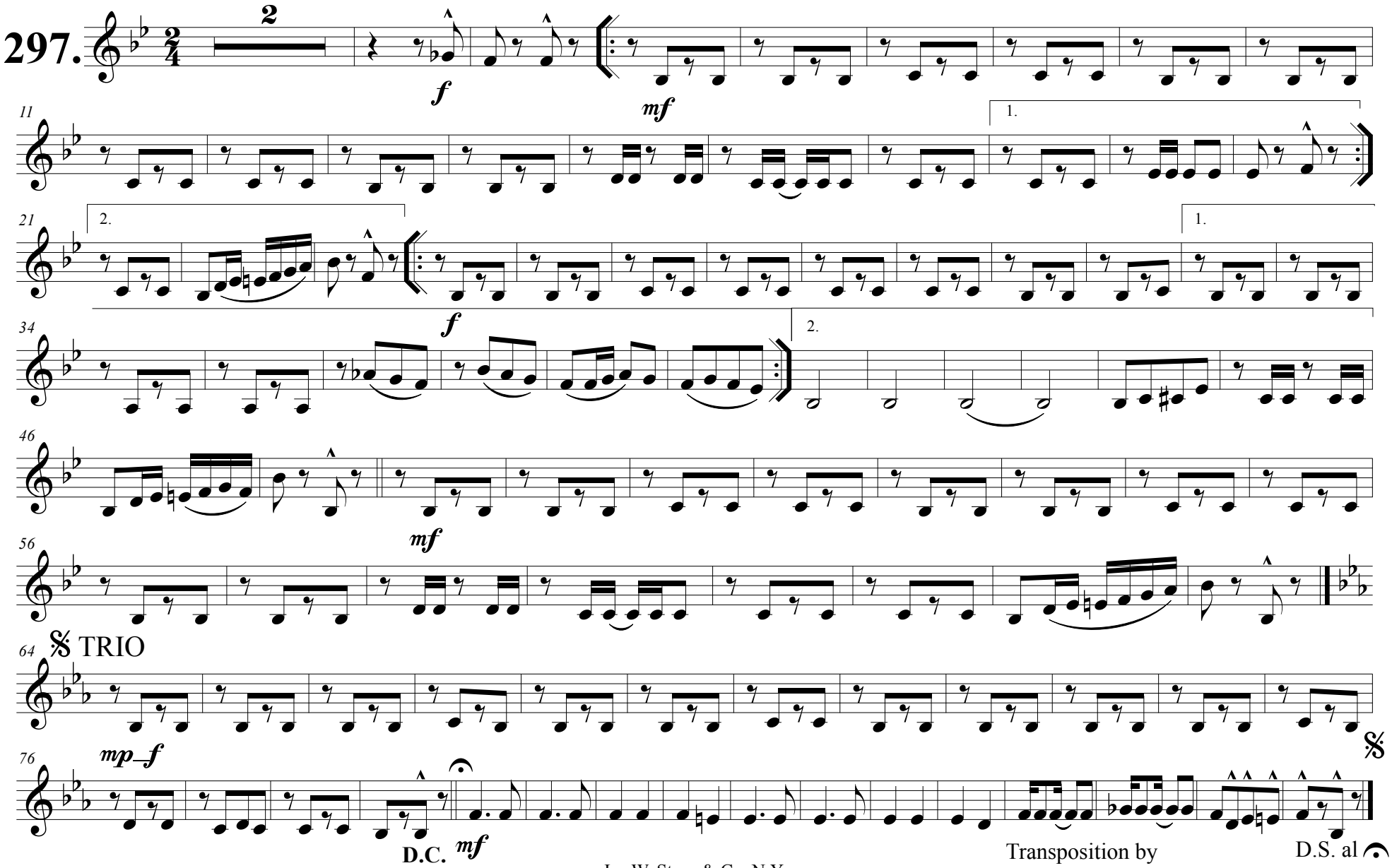

Jos W. Stern & Co. N.Y.

Transposition by
Terry Kimble

1st & 2nd B♭ Tenors

The Junk Man Rag.

One Step or Two-Step March.

by C. Luckyth Roberts.
Luckey.
arr. by Wm. H. Tyers.

Modto *Not fast.*

297.

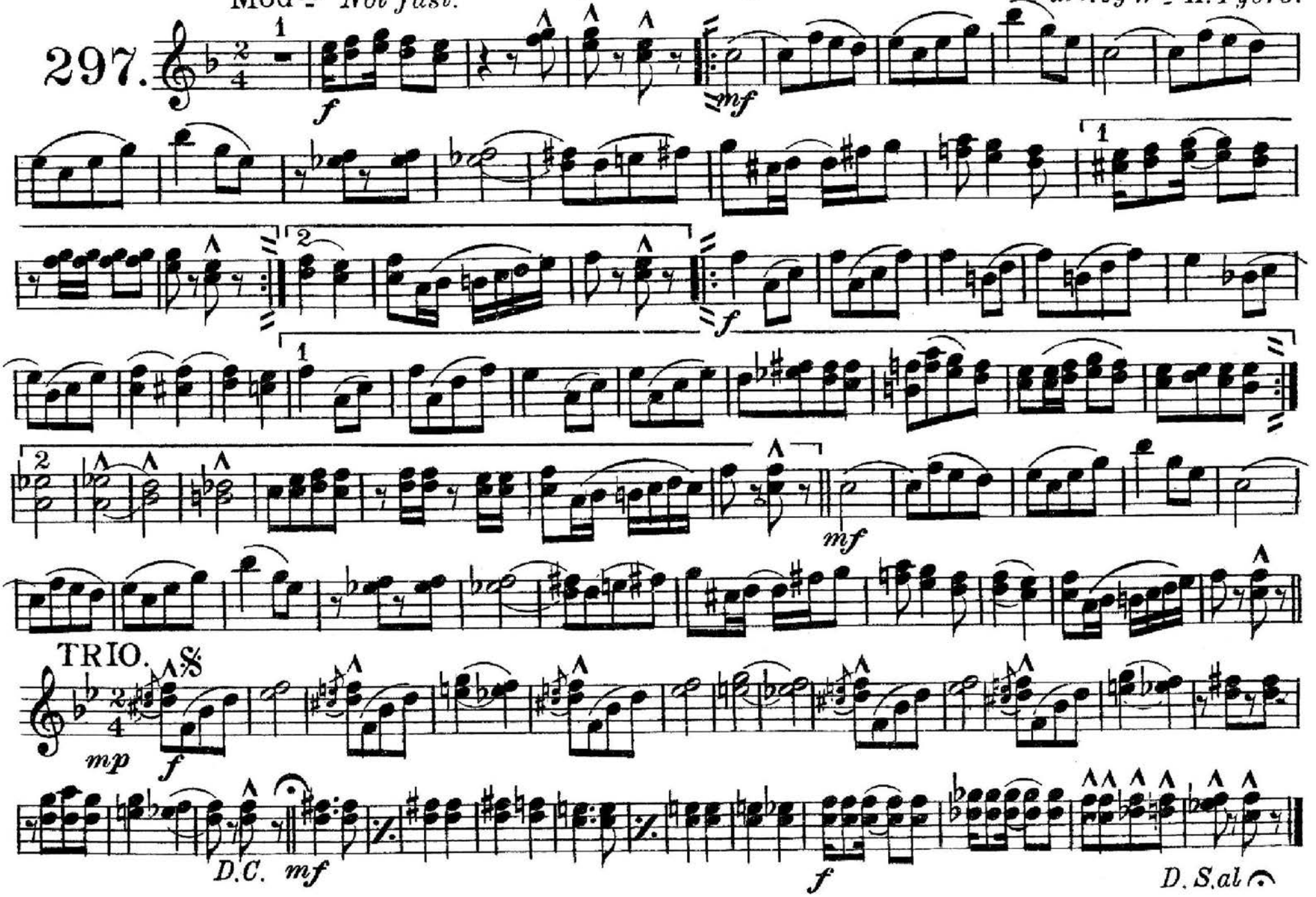

Jos. W. Stern & Co. N.Y.

1st & 2nd Trombones.

The Junk Man Rag.

One Step or Two-Step March.

by C. Luckyth Roberts.
Luckey.
by Wm H. Tyers.

Mod^to Not fast.

297.

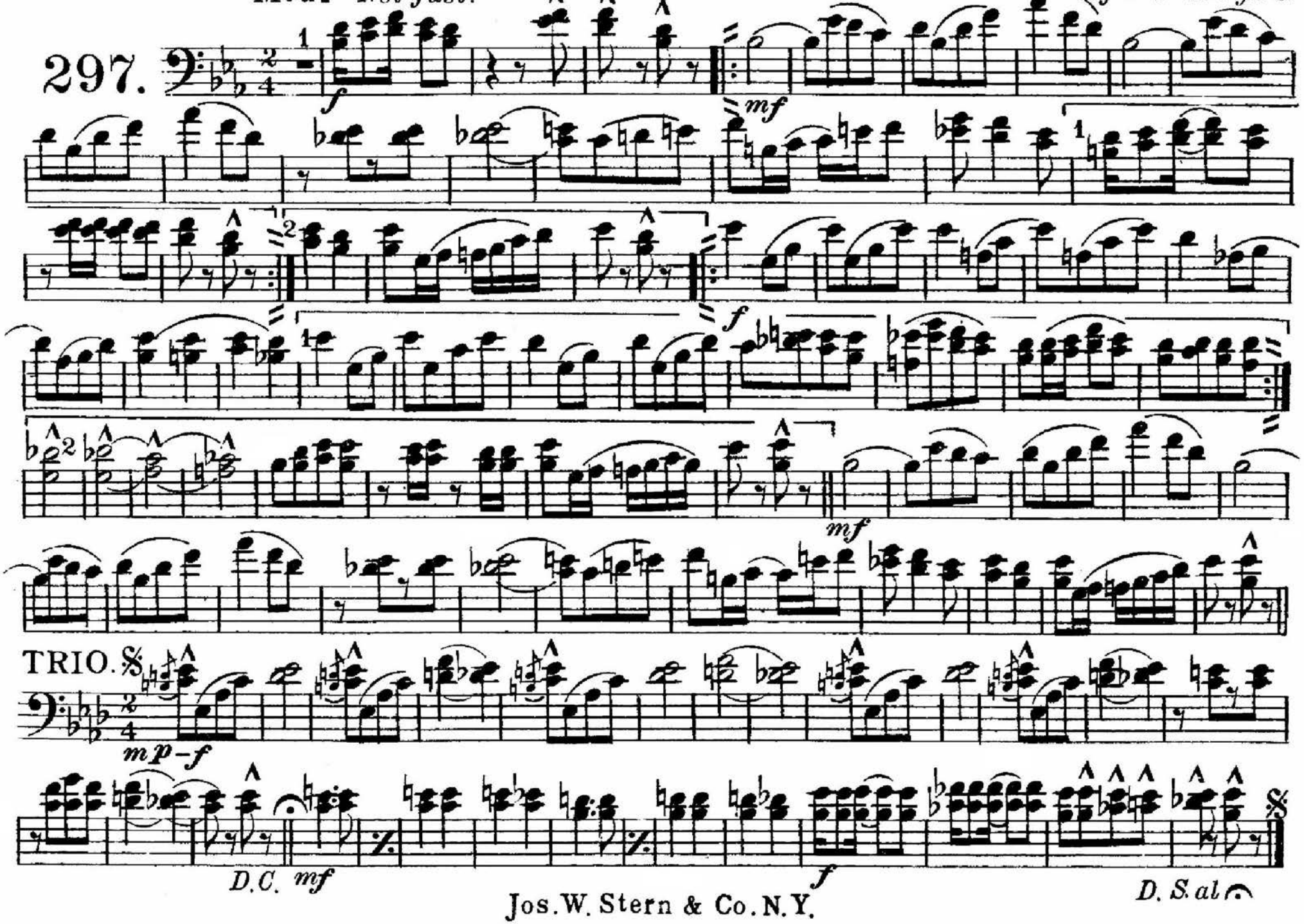

Jos. W. Stern & Co. N.Y.

The Junk Man Rag.

One Step or Two-Step March.

3rd Trombone 𝄢

by C. Luckyth Roberts.
Luckey.
arr. by Wm H. Tyers.

Modto *Not fast.*

297.

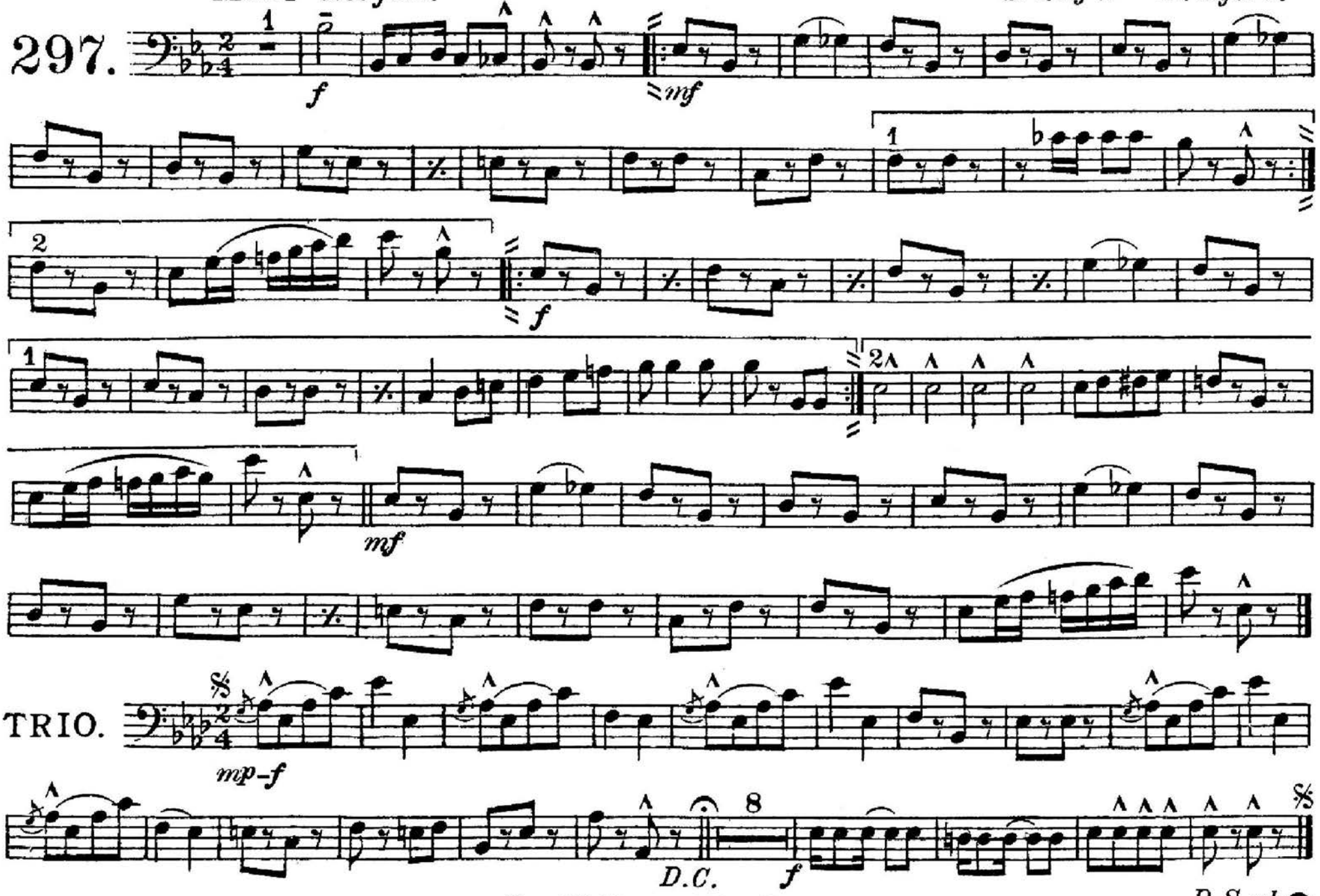

Jos. W. Stern & Co. N.Y.

Baritone 𝄞.

The Junk Man Rag.

One Step or Two-Step March.

by C. Luckyth Roberts.
Luckey.
arr. by Wm H. Tyers.

Modto *Not fast.*

297.

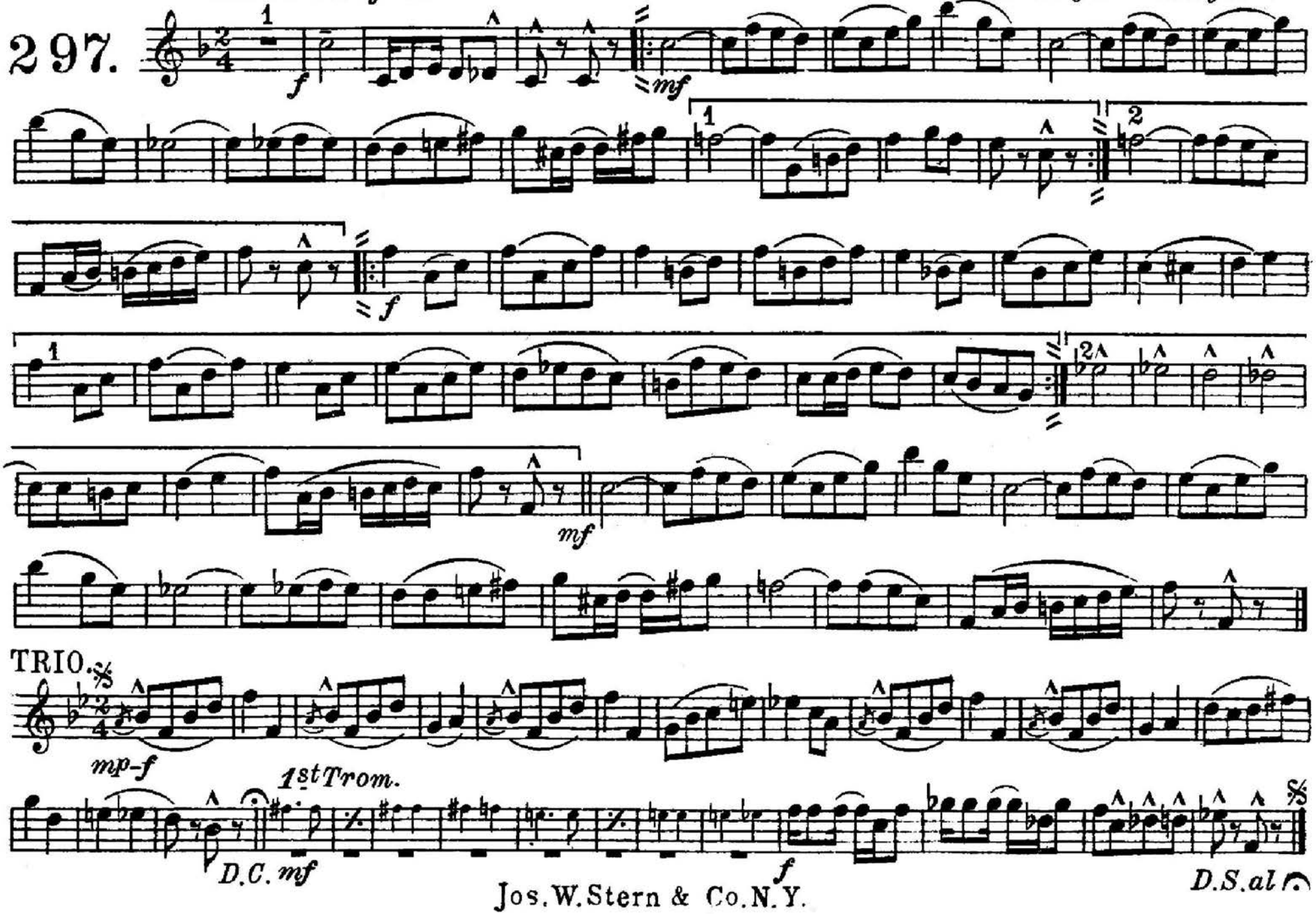

Jos. W. Stern & Co. N. Y.

Baritone 𝄢

The Junk Man Rag.

One Step or Two-Step March.

by C. Luckyth Roberts.
Luckey.
arr. by Wm H. Tyers.

297.

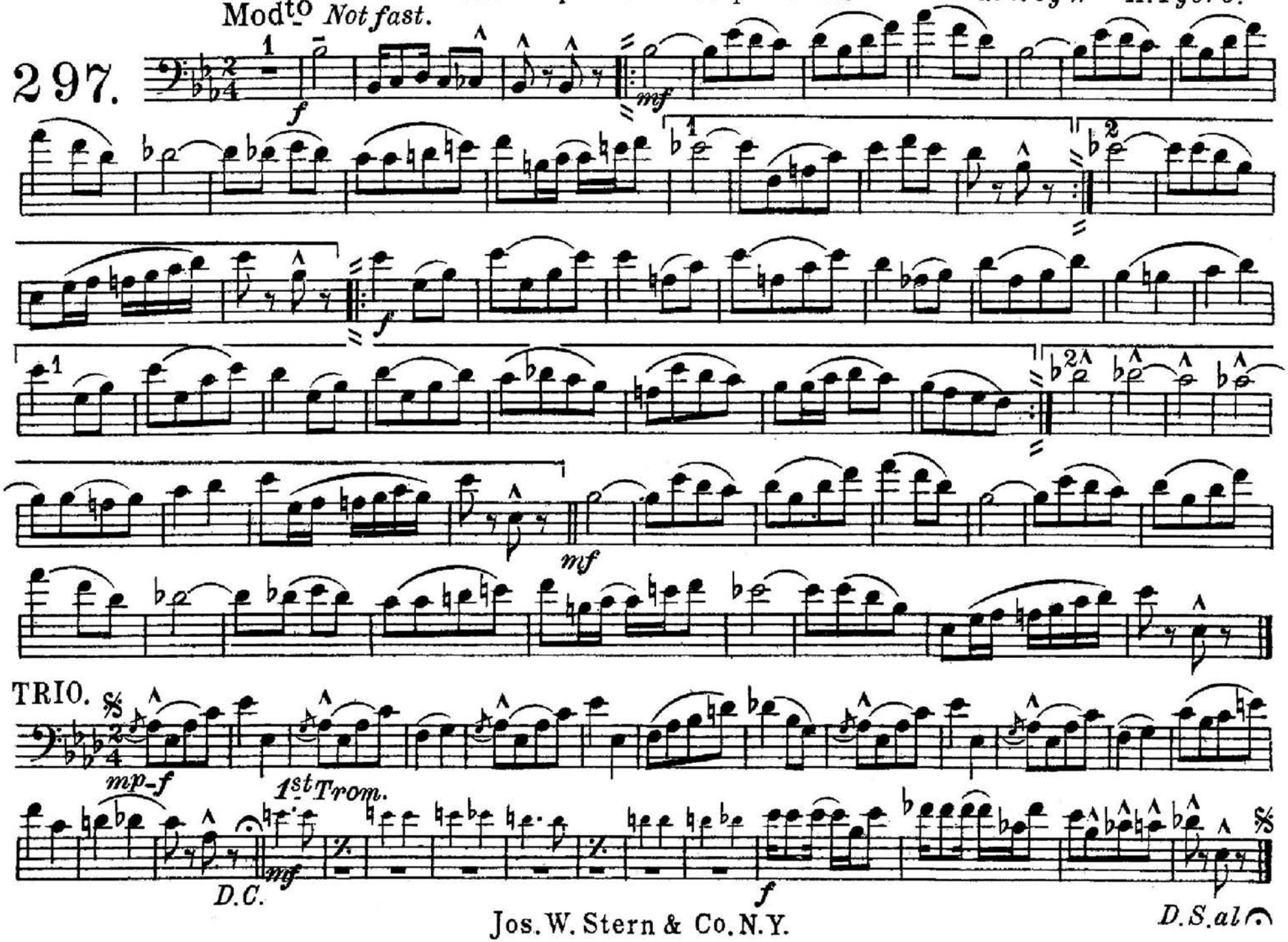

Jos. W. Stern & Co. N.Y.

E♭ Basses.

The Junk Man Rag.

One Step or Two-Step March.

by C. Luckyth Roberts.
Luckey.
arr. by Wm. H. Tyers.

Mod^to *Not fast.*

297.

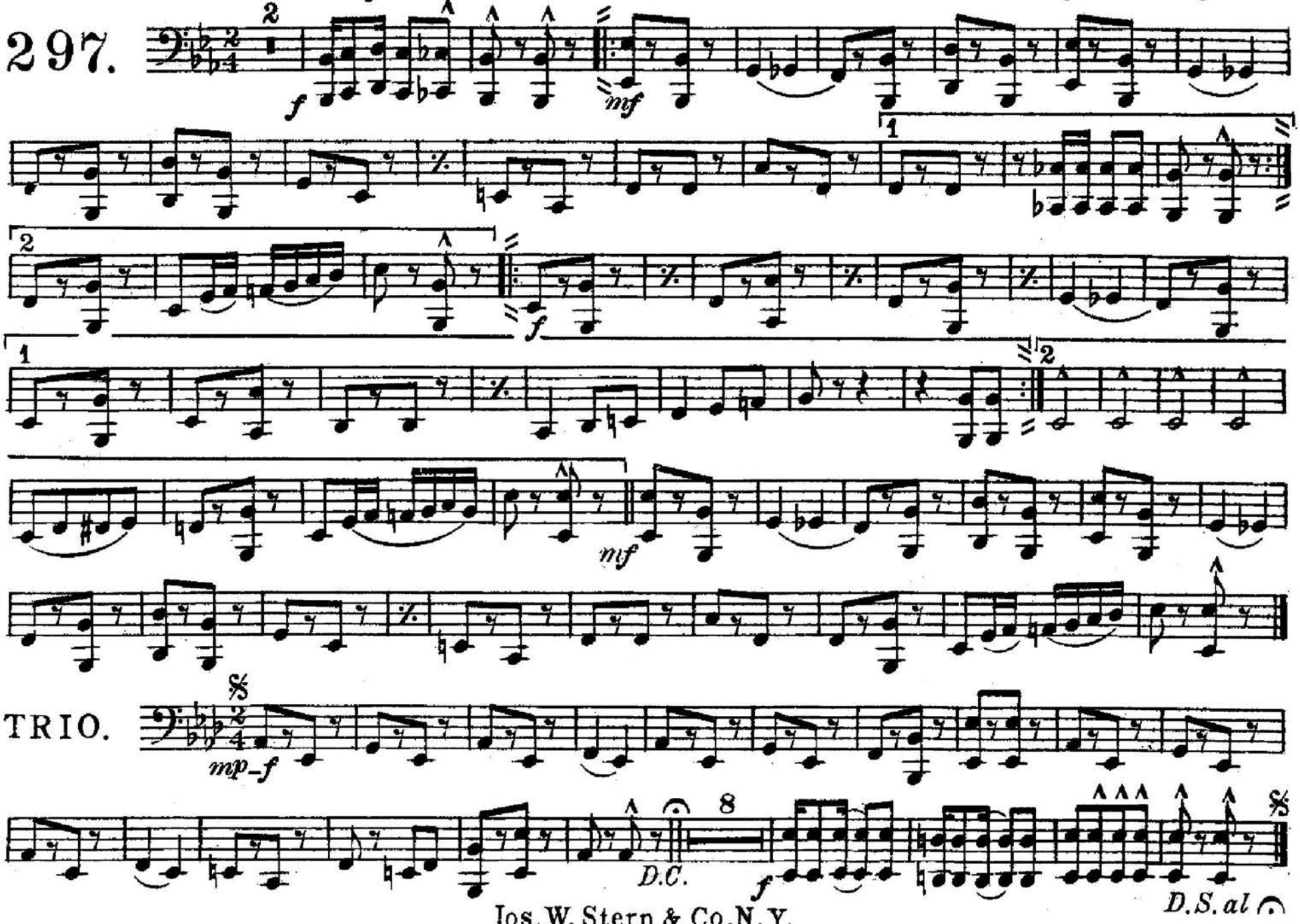

Jos. W. Stern & Co. N. Y.

Drums.

The Junk Man Rag.

One Step or Two-Step March.

by C. Luckyth Roberts.
Luckey.
arr. by Wm. H. Tyers.

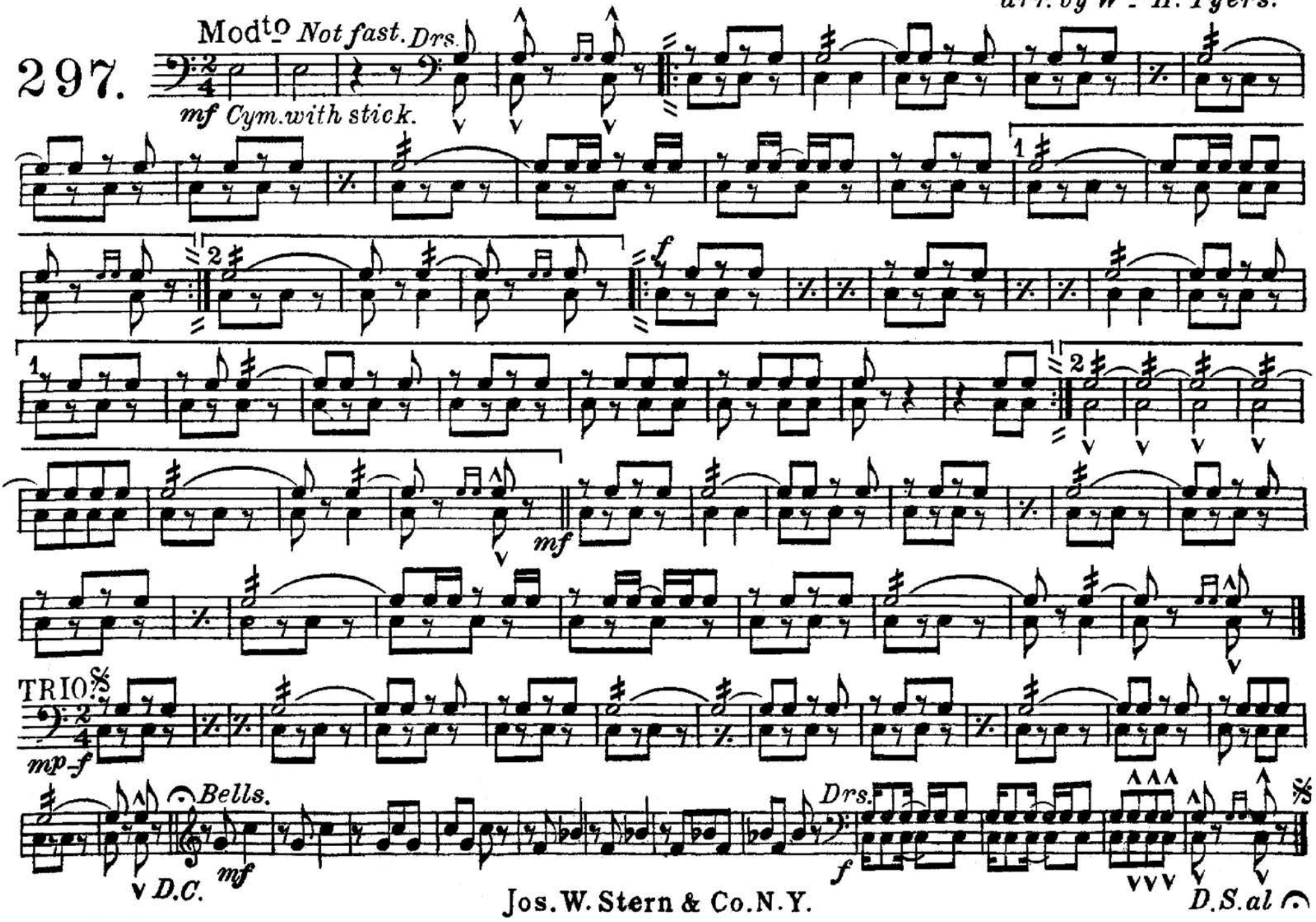

Jos. W. Stern & Co. N. Y.