SOLO B♭ CORNET.

KAZOO BAND MARCH.

BY PER. OF THE E. DRAIPARD'S SONS CO.

GEO. SCHLEIFFARTH.
Arr. by WARREN BEEBE.

f Altos. p mf Bass ff

TRIO. use Kazoo.

f Altos. p ff

CODA ff D.C. al Coda.

Copyright 1894 by N. Nelson, Chicago, Ill.

KAZOO BAND MARCH.

Geo. Schleiffarth

Arr. by WARREN BEEBE.

PICCOLO.

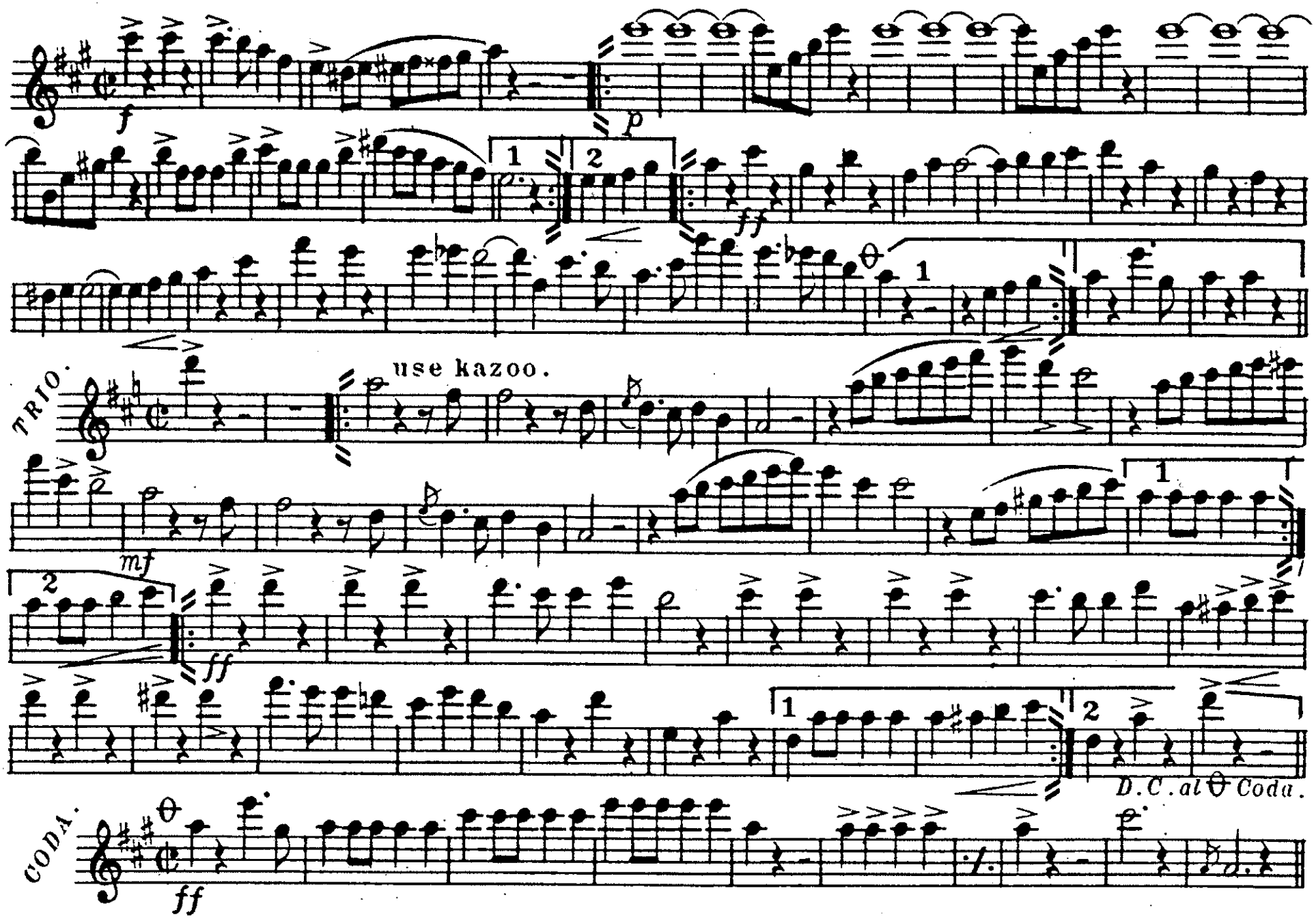

C Flute & pic

KAZOO BAND MARCH

Schleiffarth/Beebe

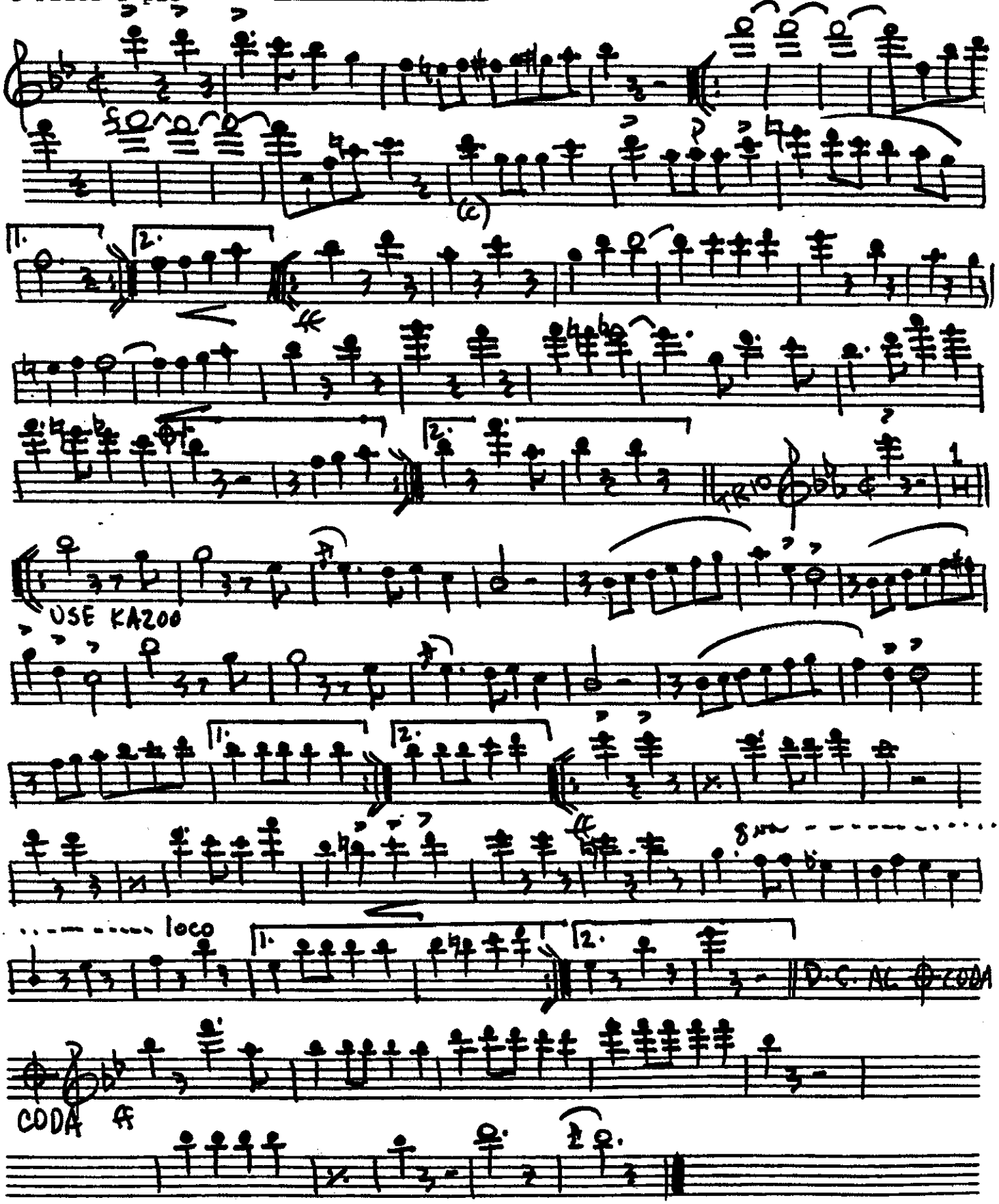

KAZOO BAND MARCH.

GEO. SCHLEIFFARTH
Arr. by WARREN BEEBE

OBOE/BELLS

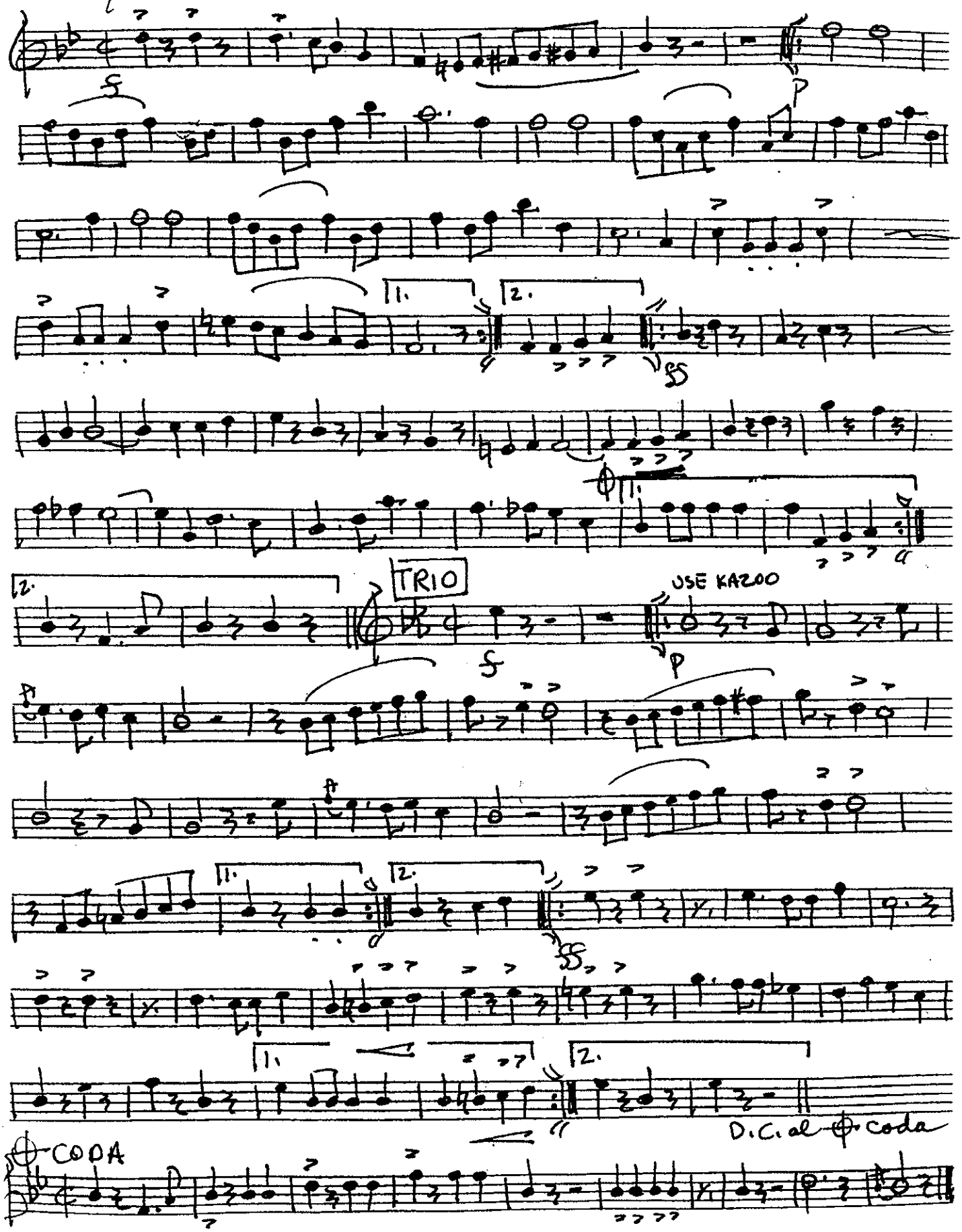

KAZOO BAND MARCH.

Geo. Schleiffarth

Arr. by WARREN BEEBE.

E♭ CLARINET.

f *p* *ff*

TRIO

use kazoo.

p *mf* *ff*

ff

D.C. al Coda.

CODA.

ff

1st. B♭ CLARINET.

KAZOO BAND MARCH.

Geo. Schleiffarth

Arr. by WARREN BEEBE.

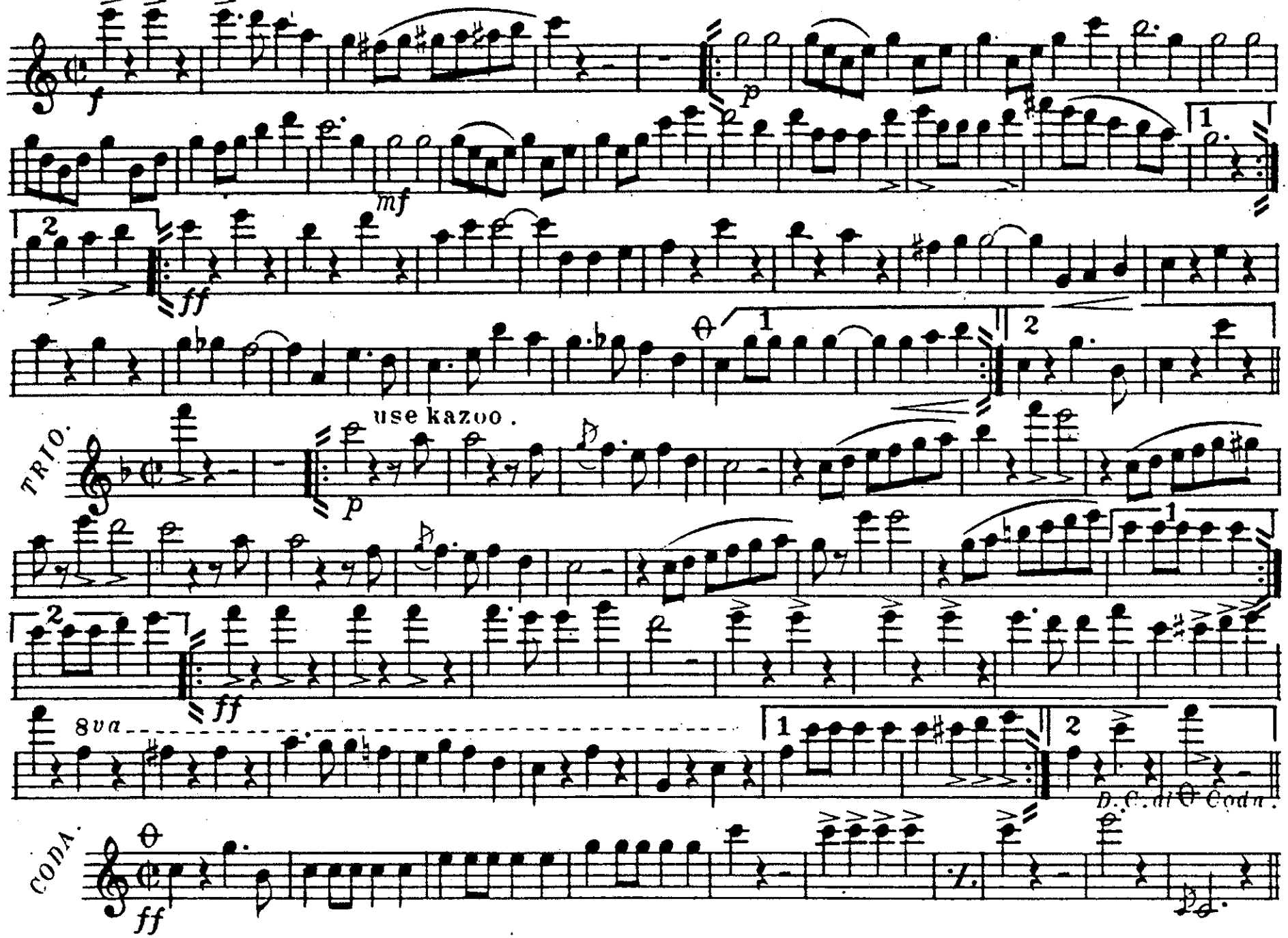

2nd. B♭ CLARINET.

KAZOO BAND MARCH. Geo. Schleiffarth

Arr. by WARREN BEEBE.

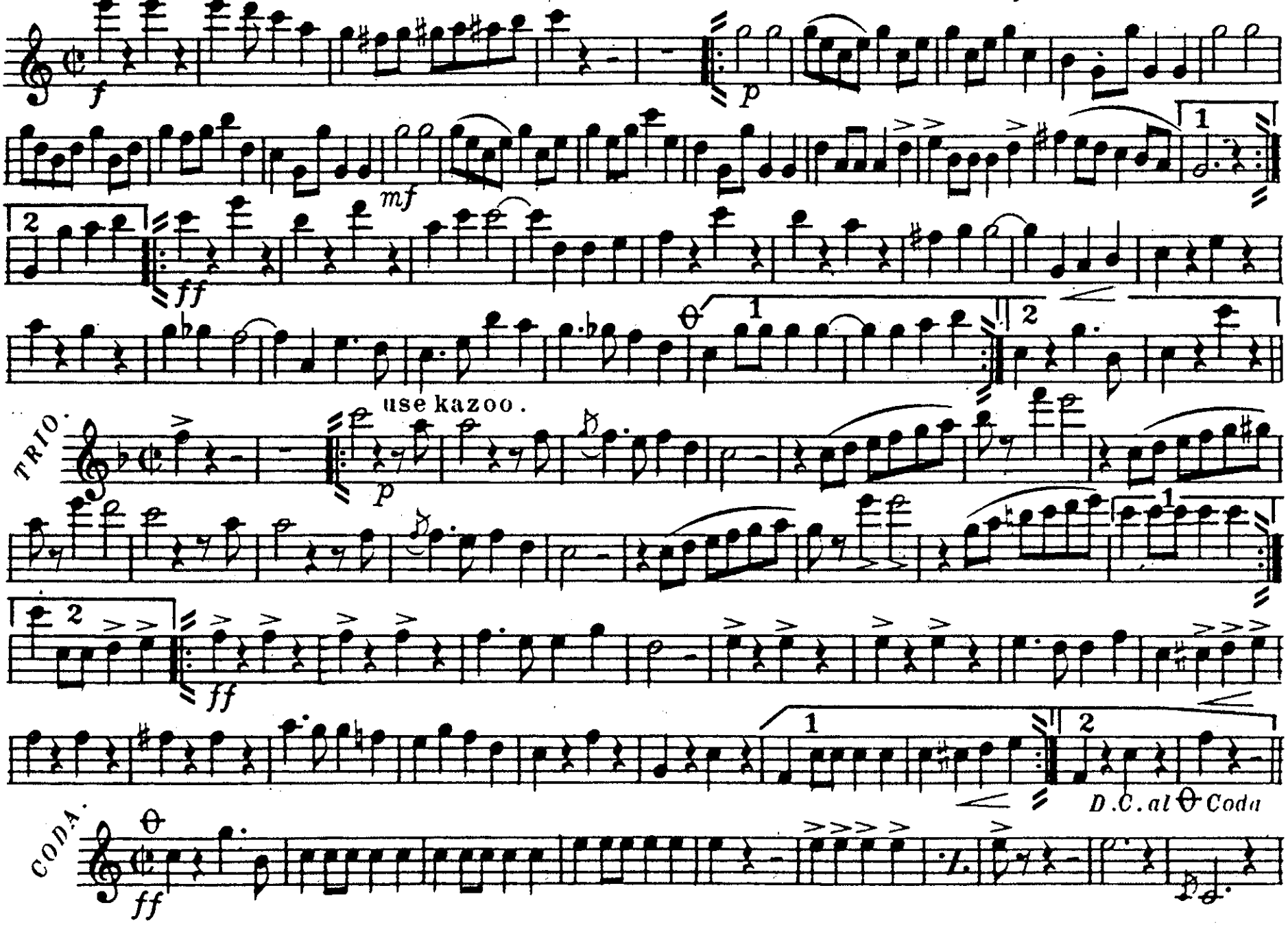

KAZOO BAND MARCH.

Geo. Schleiffarth

Arr. by WARREN BEEBE.

B♭ BASS.
CLARINET

f *p* *mf* *ff*

TRIO.

use kazoo.

f *p* *ff*

CODA.

ff

D.C. al Coda.

KAZOO BAND MARCH.

E♭ CORNET.

THIS MARCH CAN BE PLAYED WITH OR WITHOUT KAZOO.

GEO. SCHLEIFFARTH.
Arr. by WARREN BEEBE.

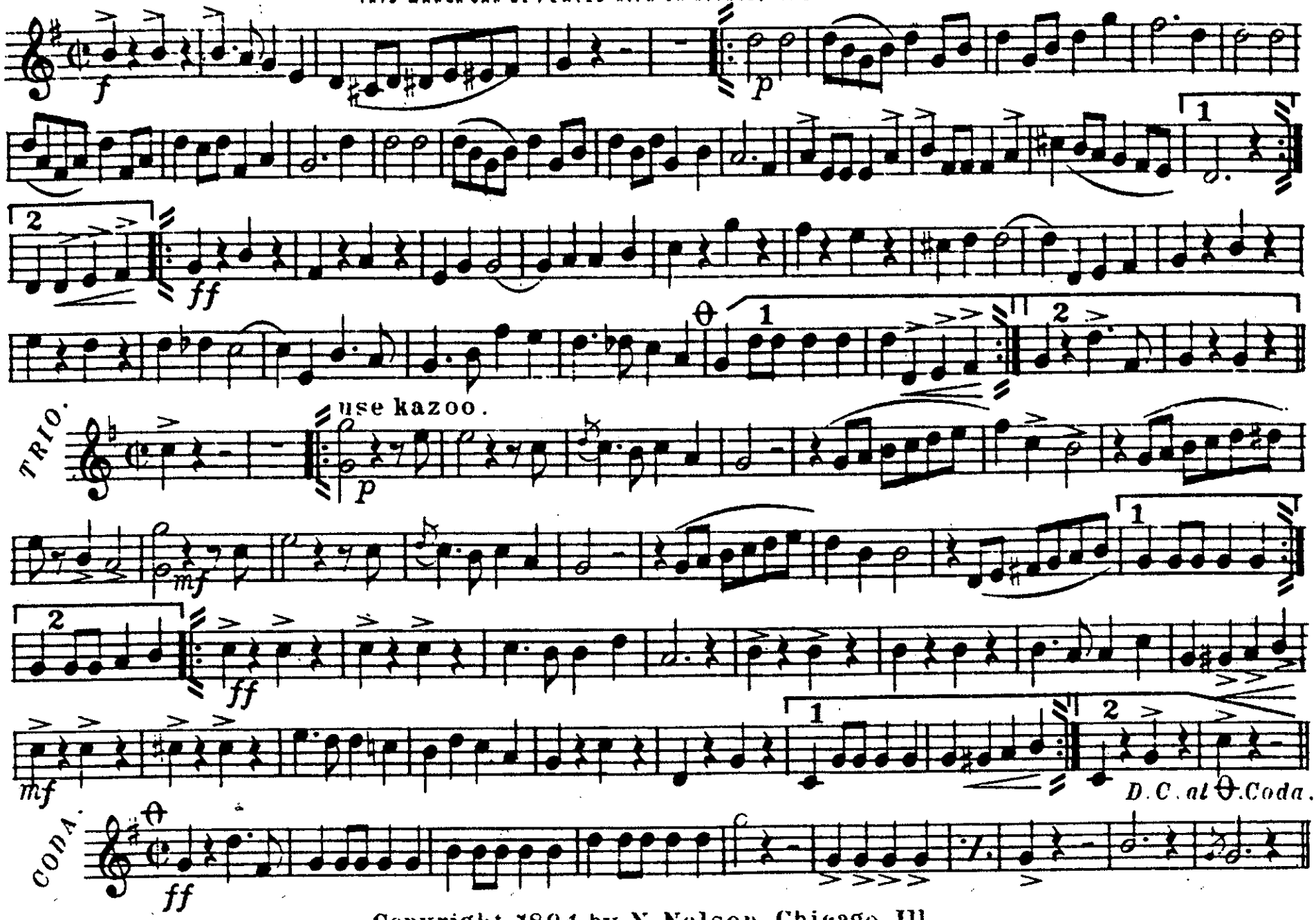

Copyright 1894 by N. Nelson, Chicago, Ill.

KAZOO BAND MARCH.

SOLO B♭ CORNET.

BY PER. OF THE E. BRAINARD'S SONS CO.

GEO. SCHLEIFFARTH.
Arr. by WARREN BEEBE.

f Altos. p mf Bass. ff

use kazoo.

TRIO.

f Altos. p ff

CODA.

ff D.C. al ϑ Coda.

Copyright 1894 by N. Nelson, Chicago, Ill.

KAZOO BAND MARCH.

Geo. Schleiffarth

Arr. by WARREN BEEBE.

1st. B♭ CORNET.

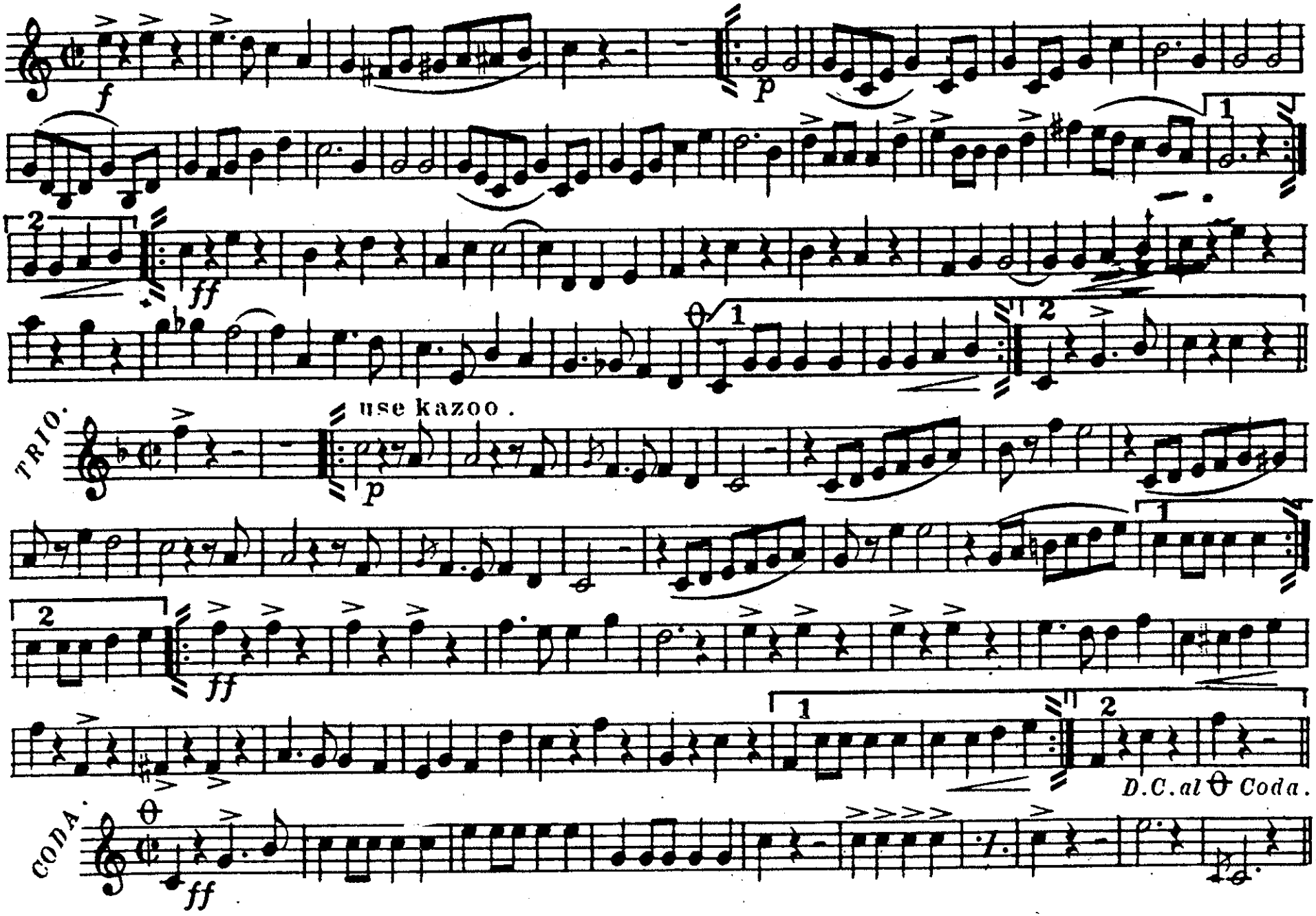

KAZOO BAND MARCH.

Geo. Schleiffarth

Arr. by WARREN BEEBE.

2nd & 3rd. B♭ CORNETS.

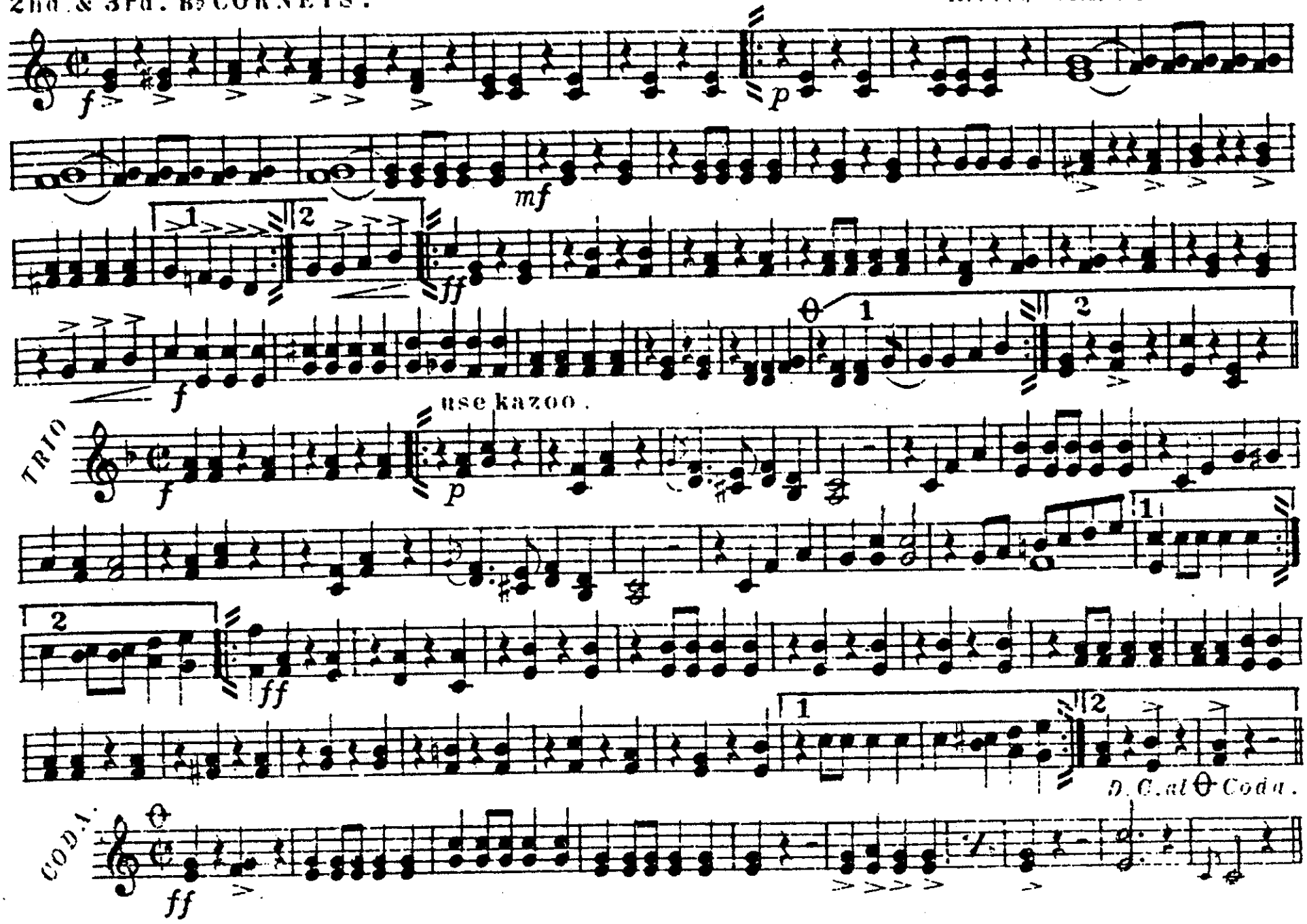

KAZOO BAND MARCH. Geo. schleiffarth

1st. or SOLO E♭ ALTO.

Arr. by WARREN BEEBE

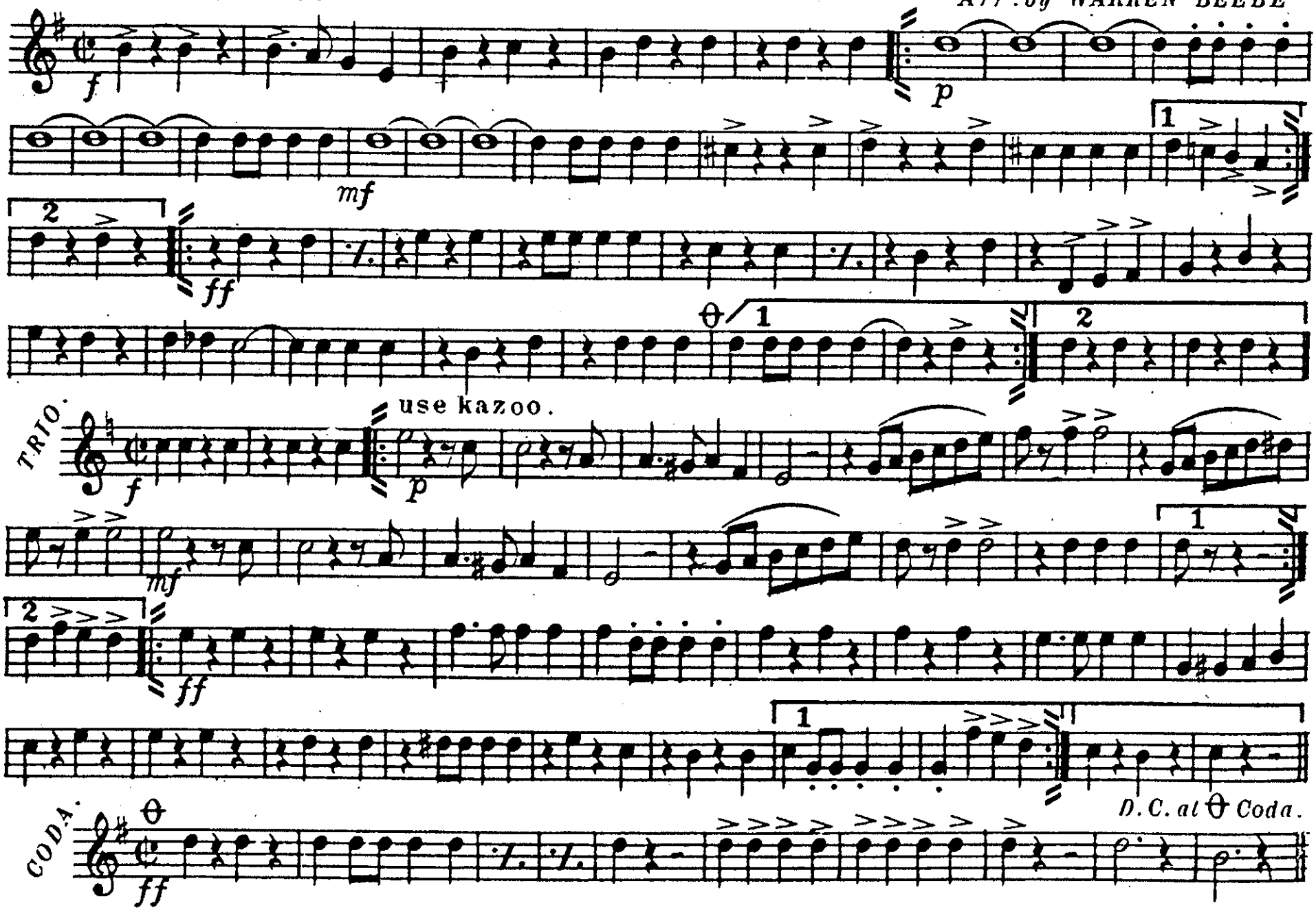

KAZOO BAND MARCH. Geo. Schleiffarth

Arr. by WARREN BEEBE.

2nd. Eb ALTO.

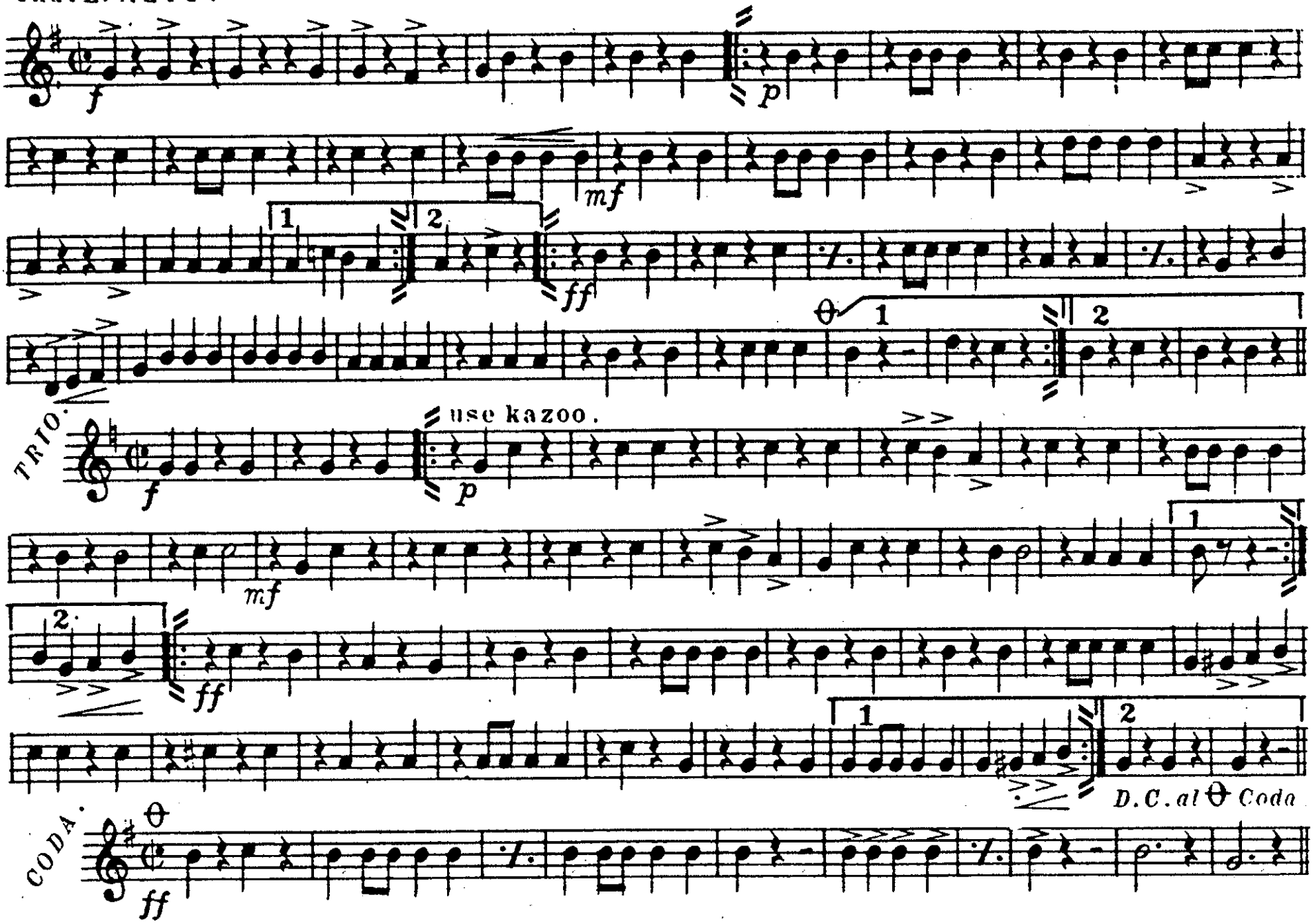

KAZOO BAND MARCH

Geo. Schleiffarth

Arr. by WARREN BEEBE.

3nd. E♭ ALTO.

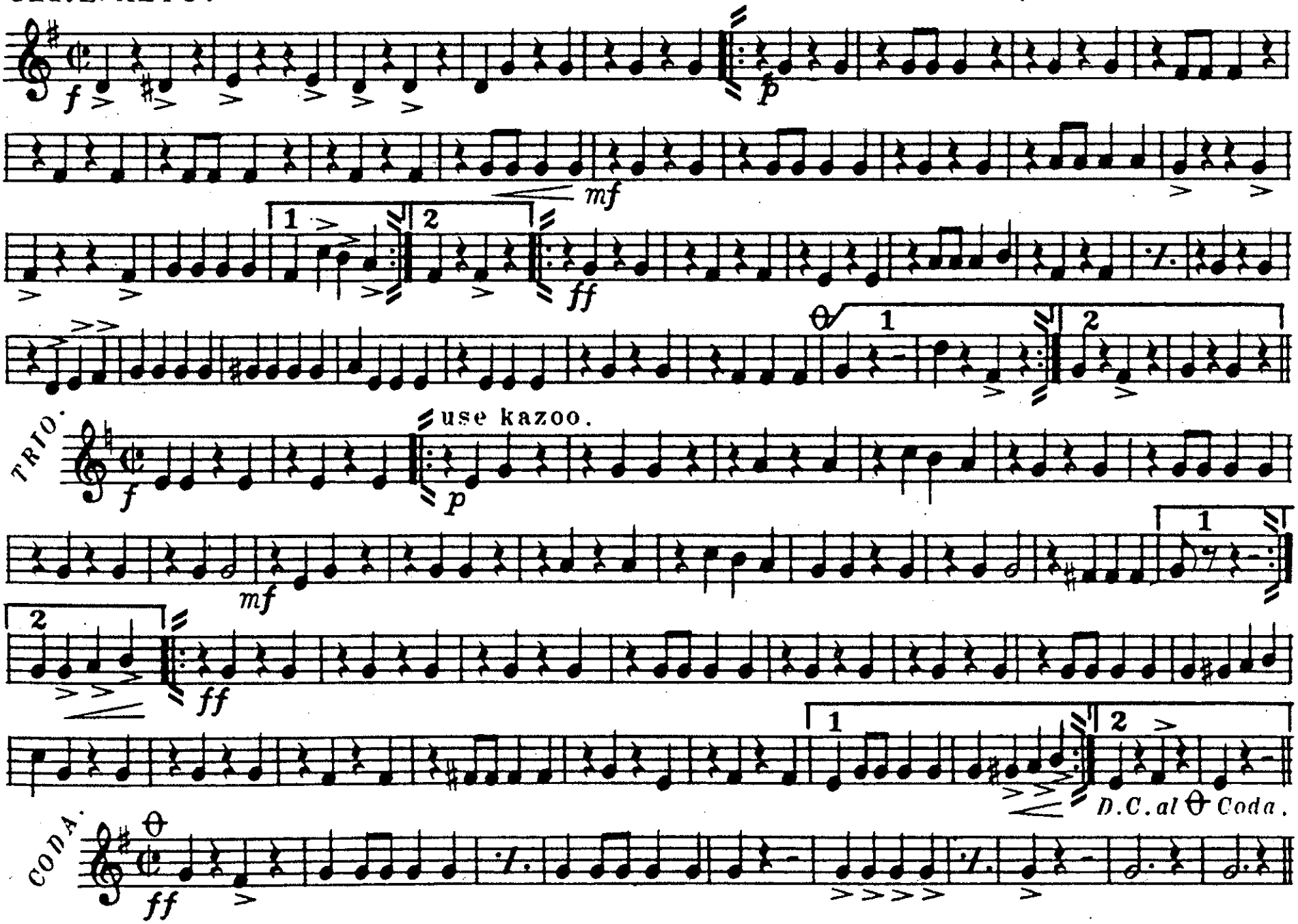

KAZOO BAND MARCH.

Geo. Schleiffarth

Arr by WARREN BEEBE

1st. B♭ TENOR.

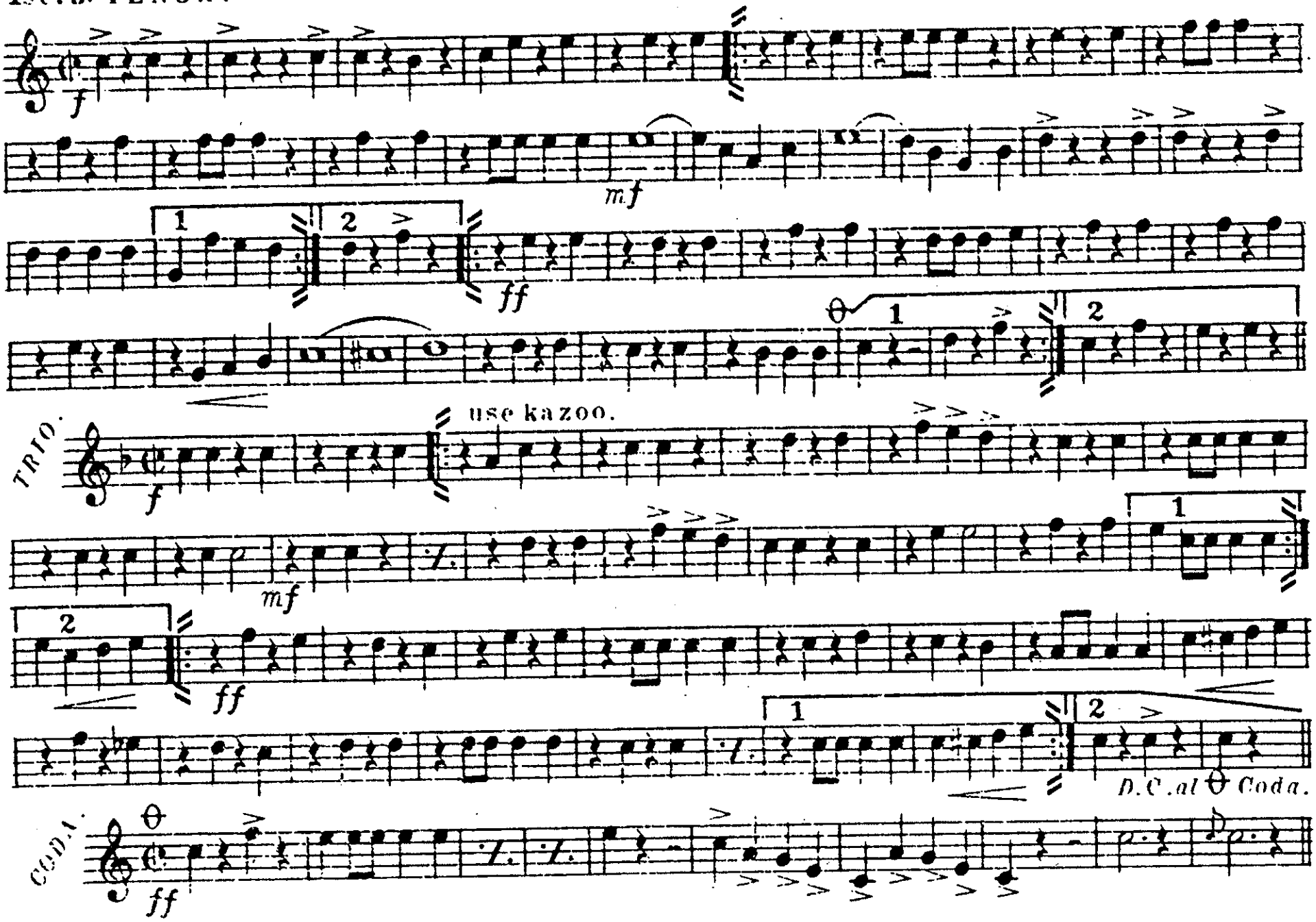

KAZOO BAND MARCH. Geo. Schleiffarth

2nd. B♭ TENOR

Arr. by WARREN BEEBE.

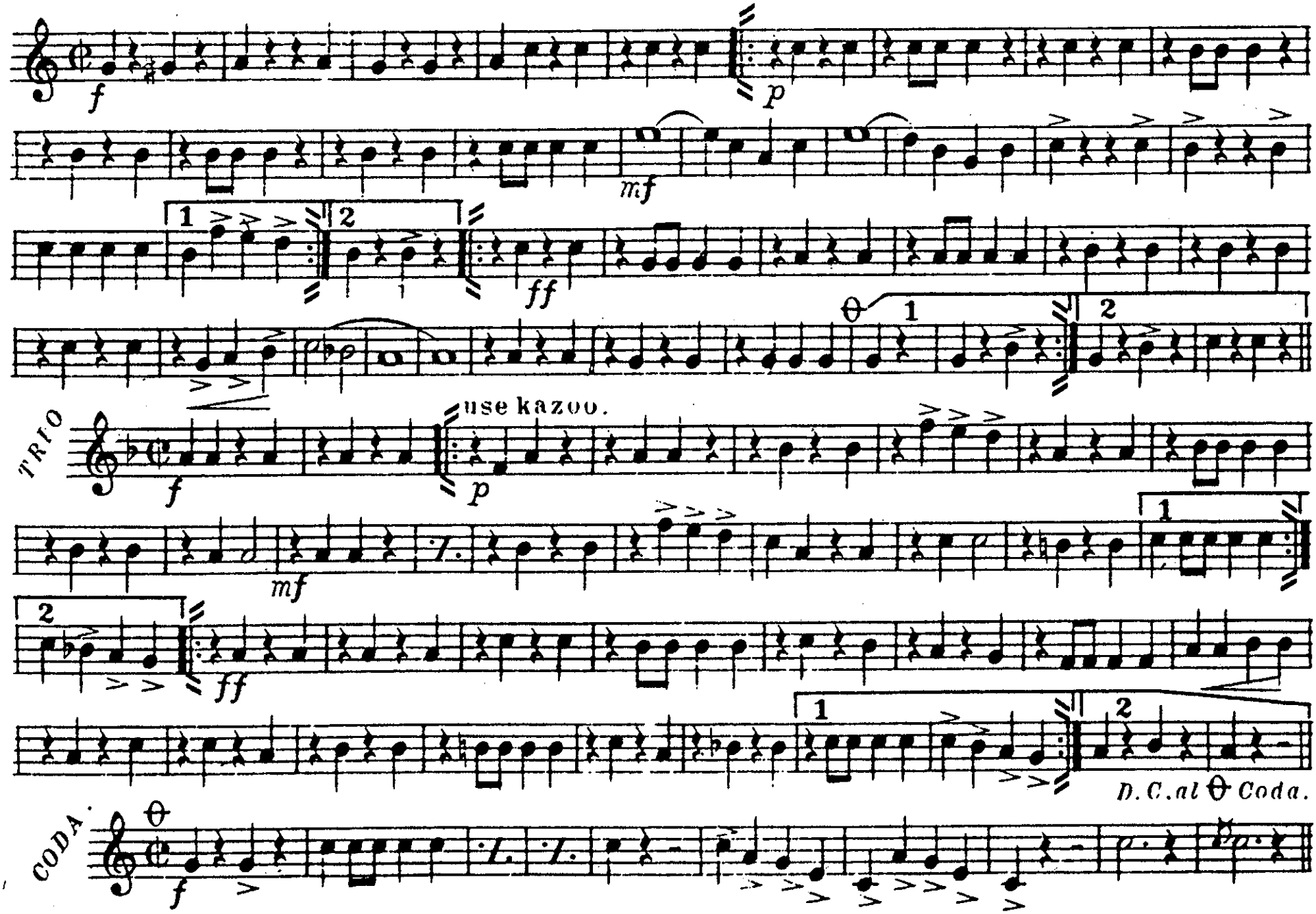

KAZOO BAND MARCH.

Geo. Schleiffarth

Arr. by WARREN BEEBE.

B♭ BASS.

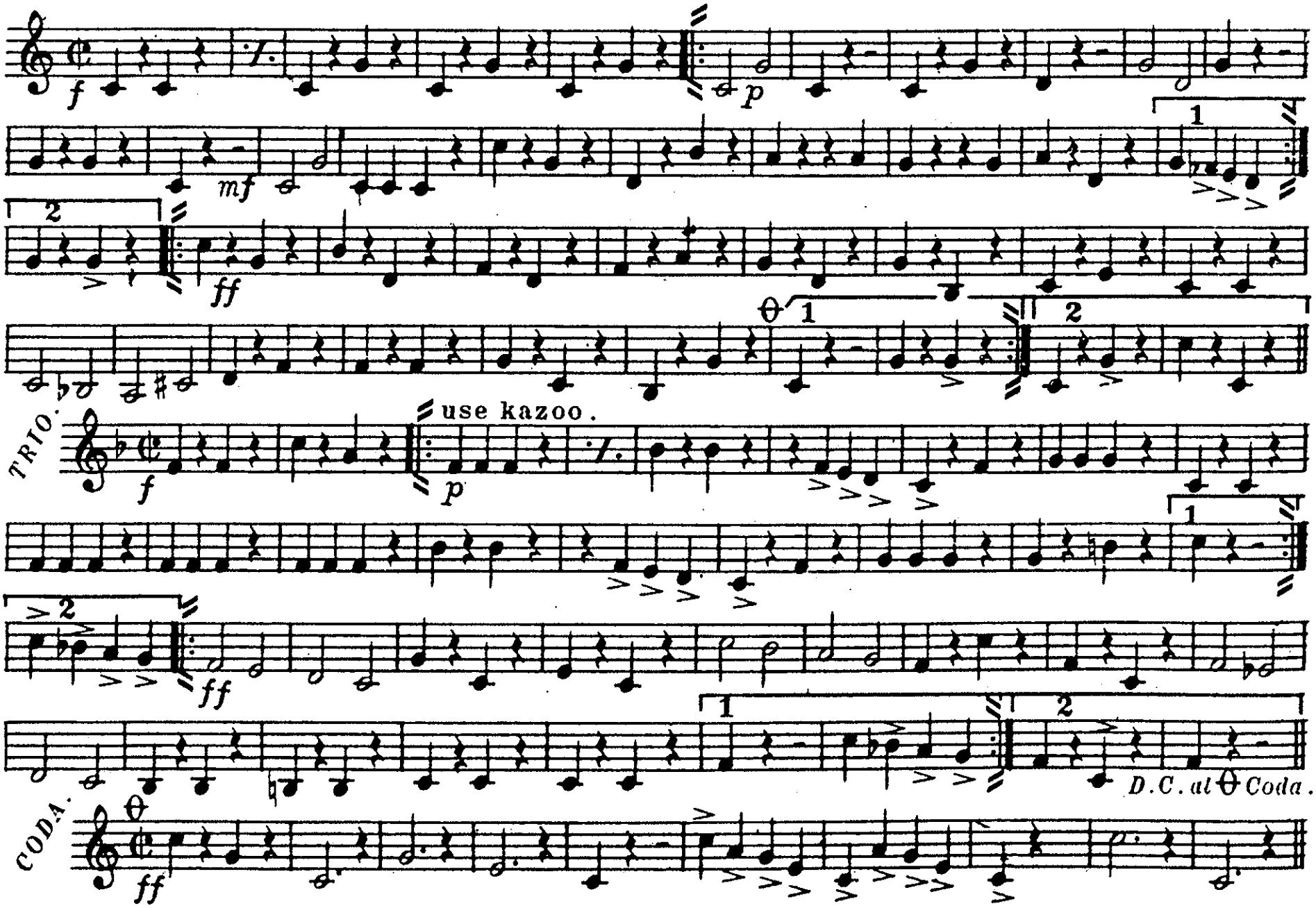

KAZOO BAND MARCH.

Geo. Schleiffarth

Arr. by WARREN BEEBE.

1st. TROMBONE.

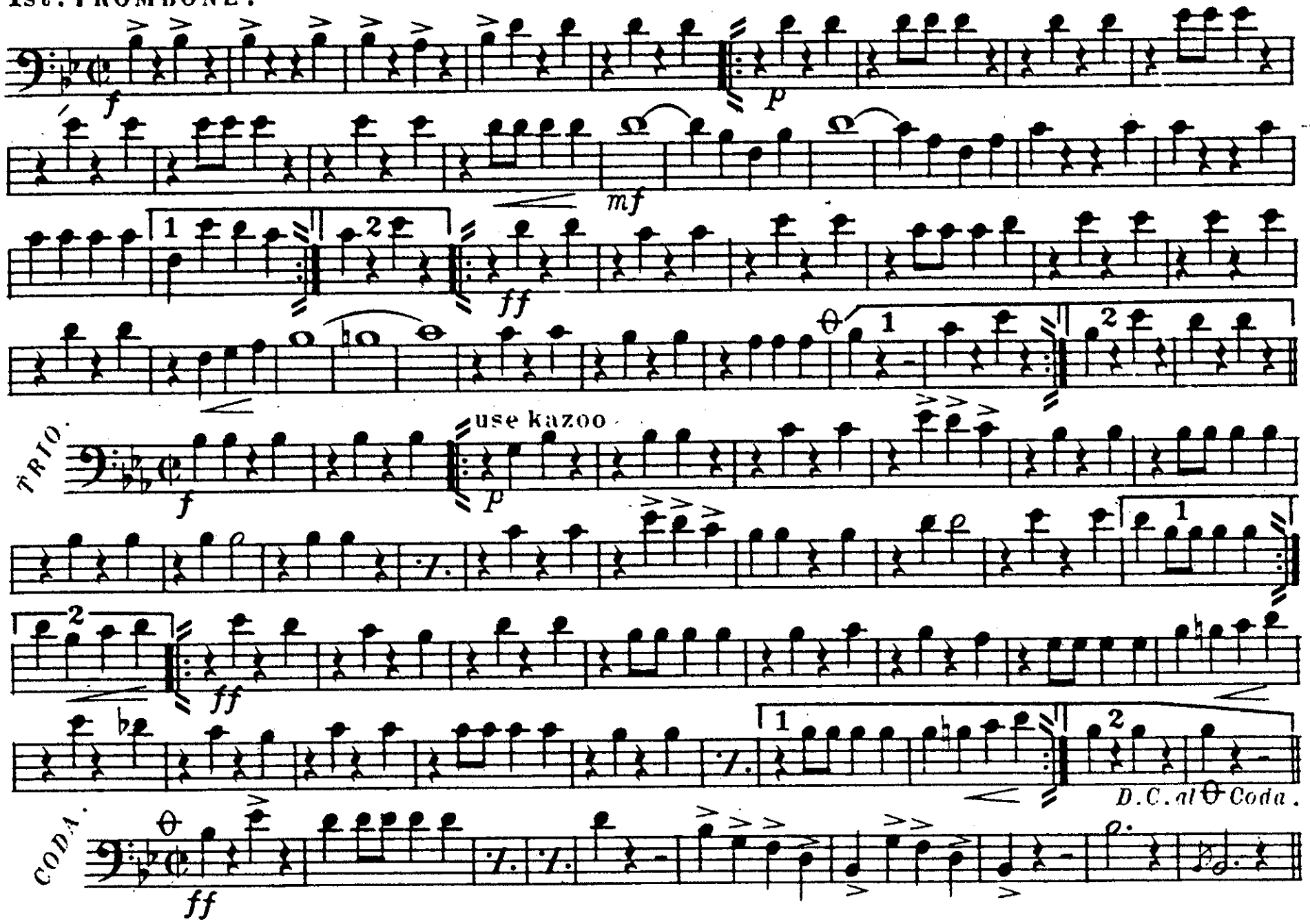

KAZOO BAND MARCH.

Geo. Schleiffarth

Arr. by WARREN BEEBE.

2nd. TROMBONE.

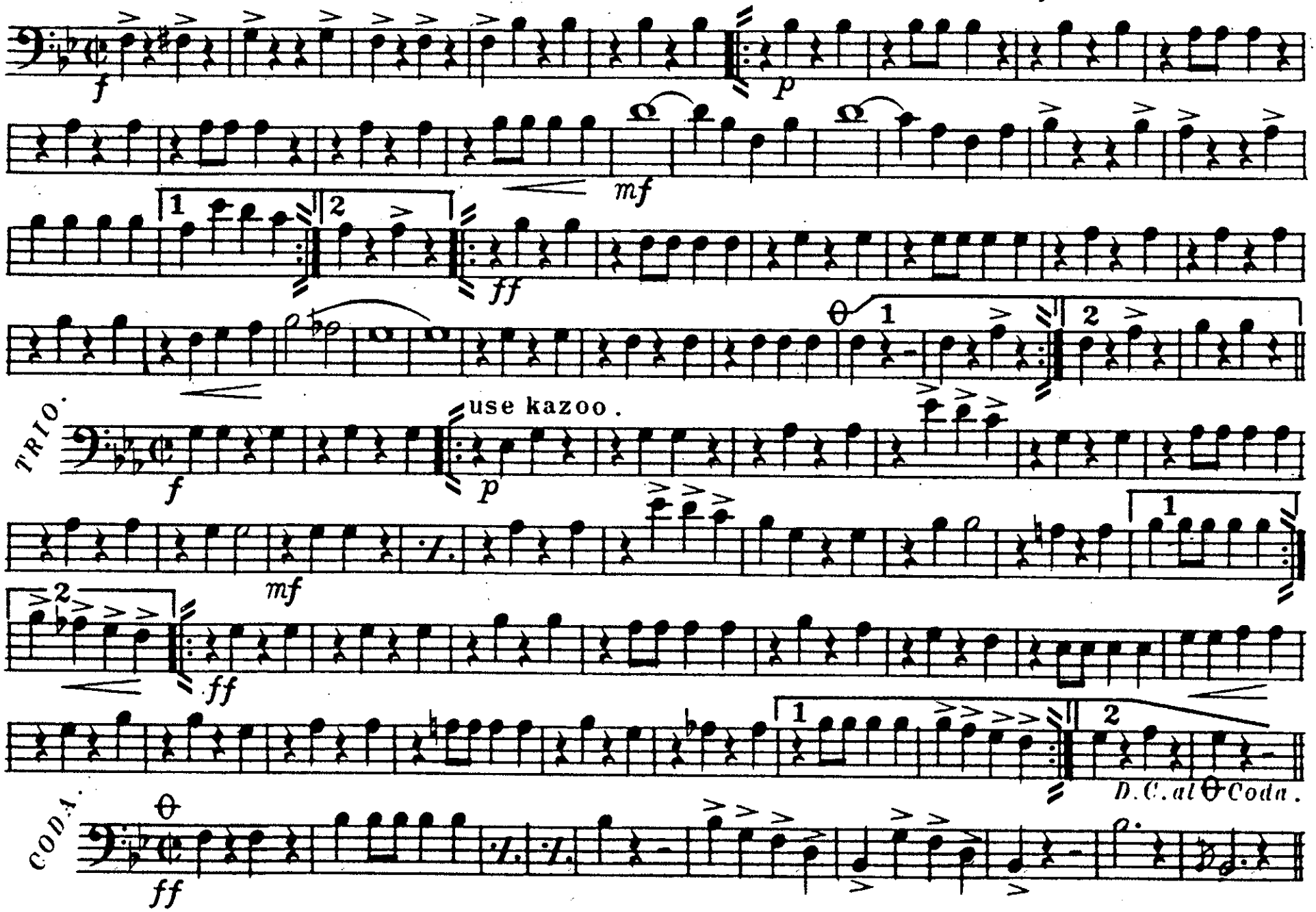

KAZOO BAND MARCH. Geo. Schleiffarth

BARITONE.

Arr. by WARREN BEEBE.

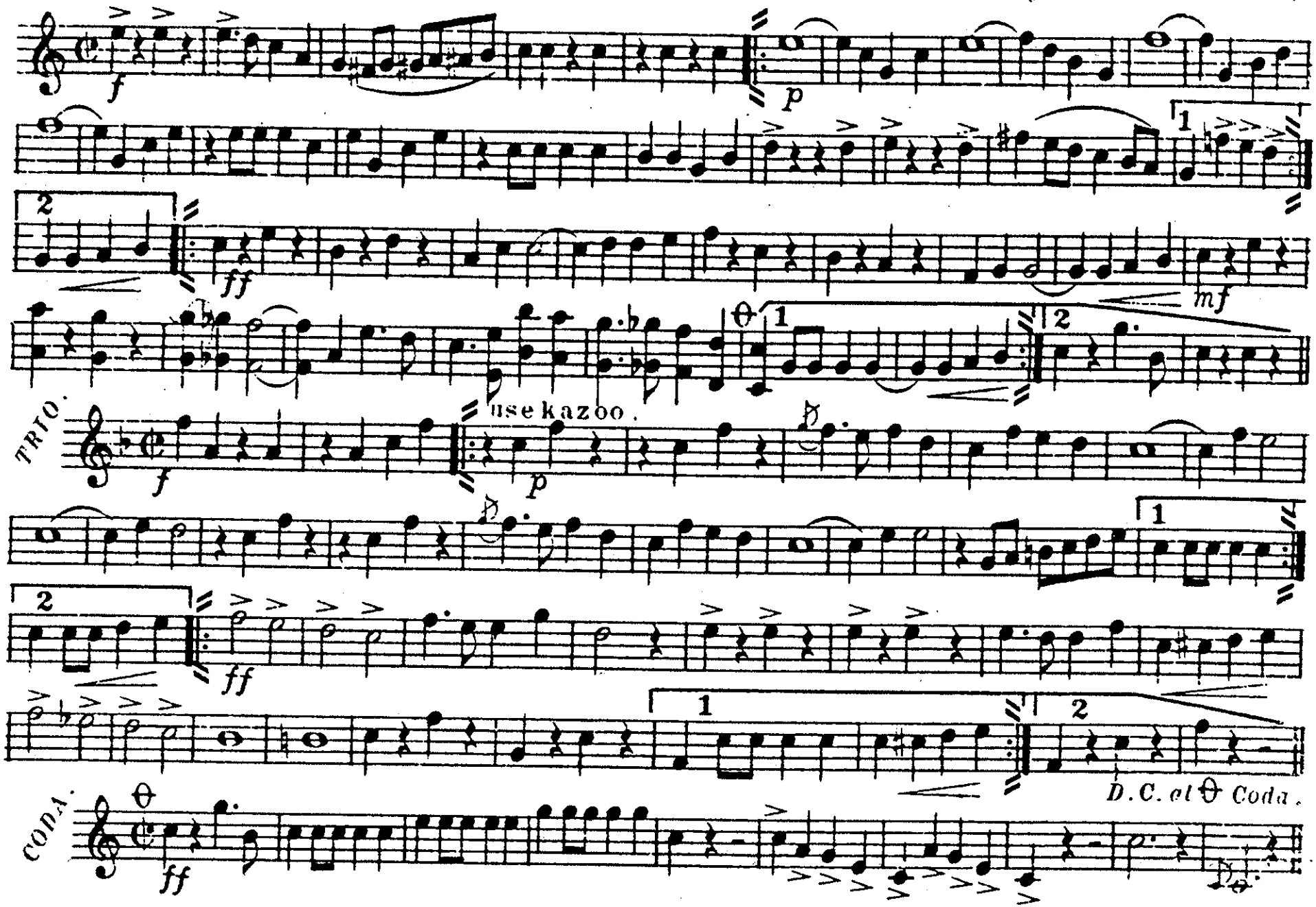

KAZOO BAND MARCH.

Geo. schleiffarth

Arr. by WARREN BEEBE.

BARITONE.

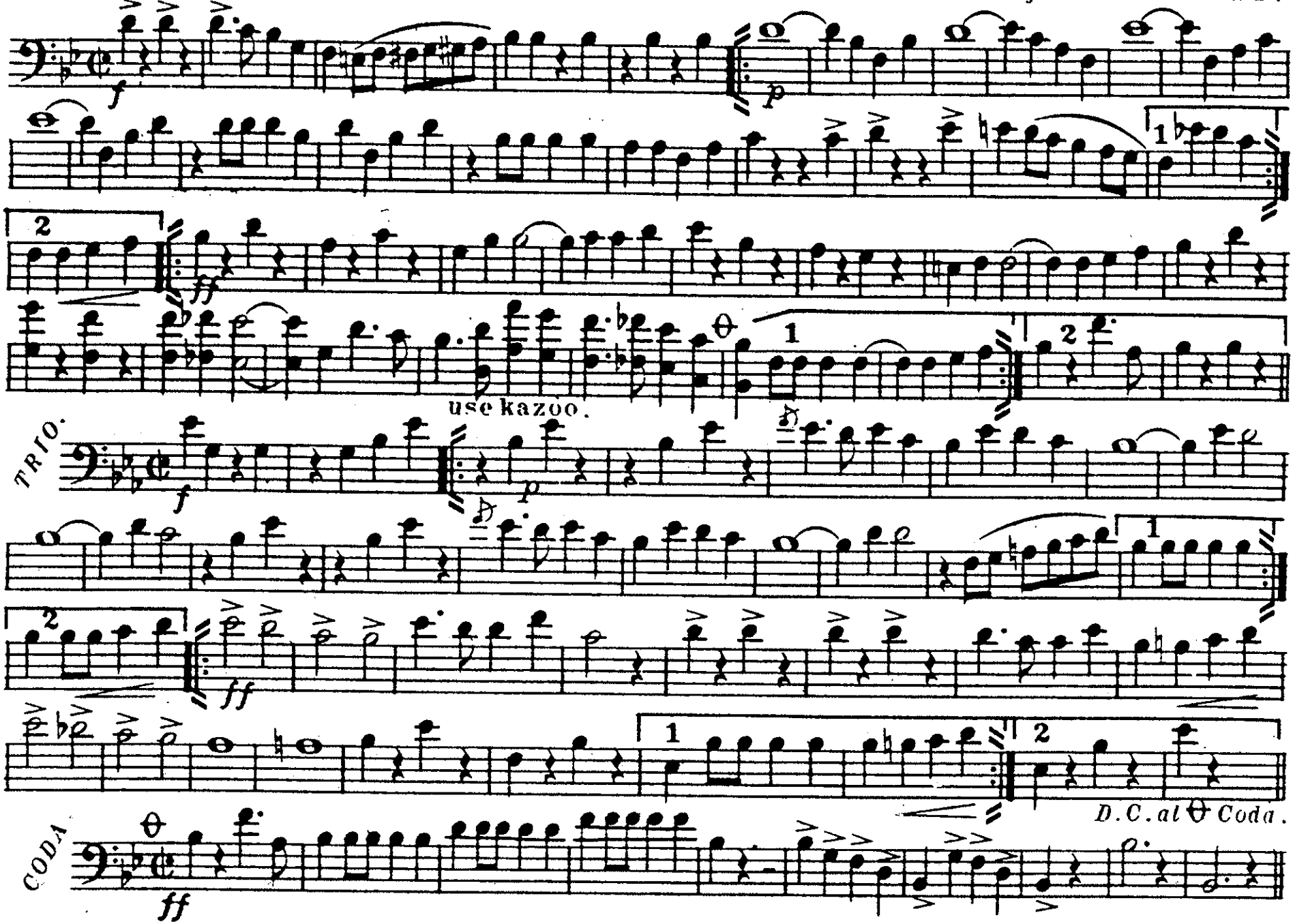

KAZOO BAND MARCH

Geo. Schleiffarth

Arr. by WARREN BEEBE.

TUBA.

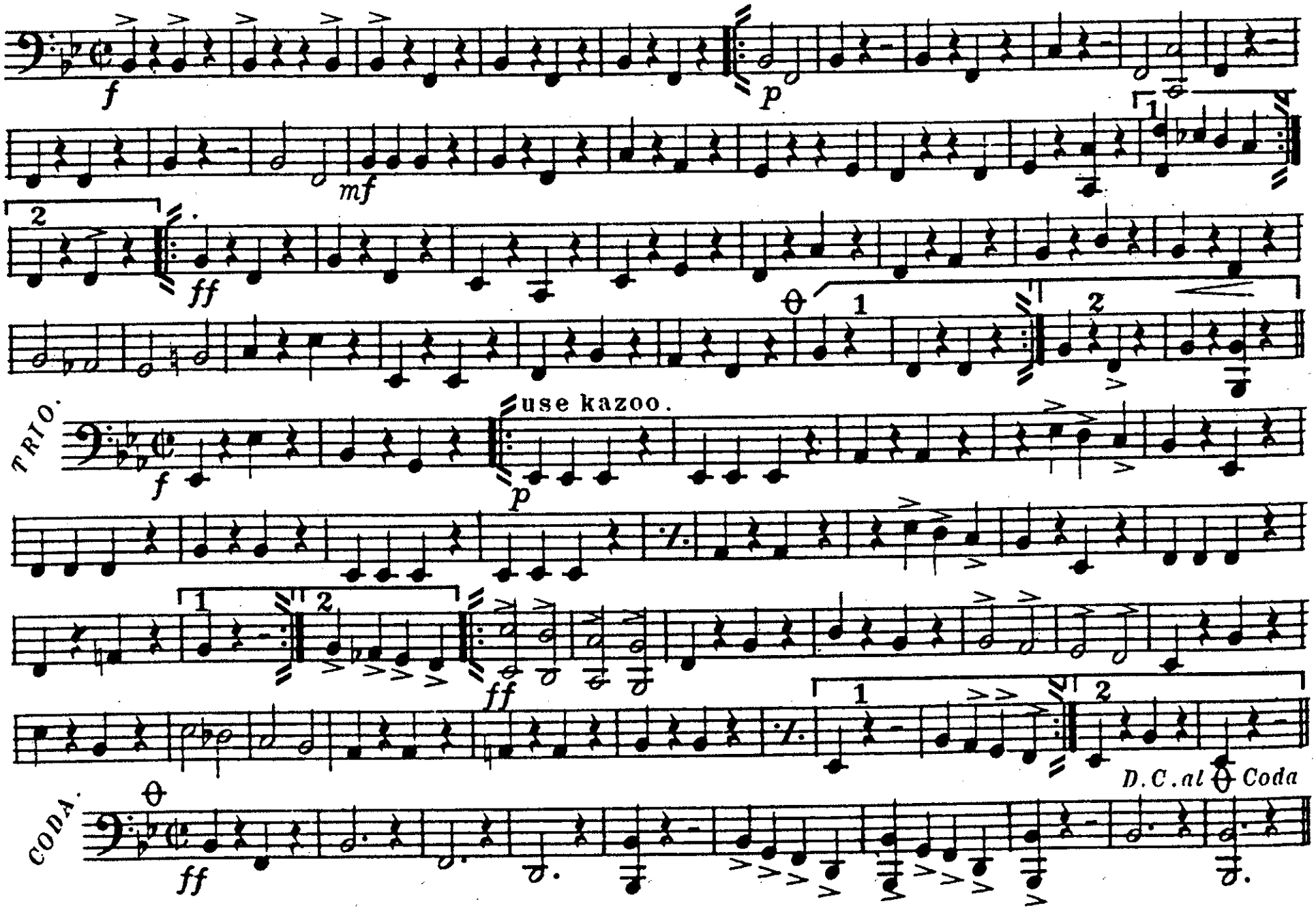

KAZOO BAND MARCH.

Geo. Schleiffarth

Arr. by WARREN BEEBE.

DRUMS.

f *p* *ff*

TRIO.

use kazoo.

f *pp* *ff*

CODA.

ff

D.C. at θ Coda.