Klar zum Gefecht

"Ready for Action"

C Flute 1, 2 and Piccolo

Hermann L. Blankenburg, Op. 62

Transcribed and edited by Marc Oliver

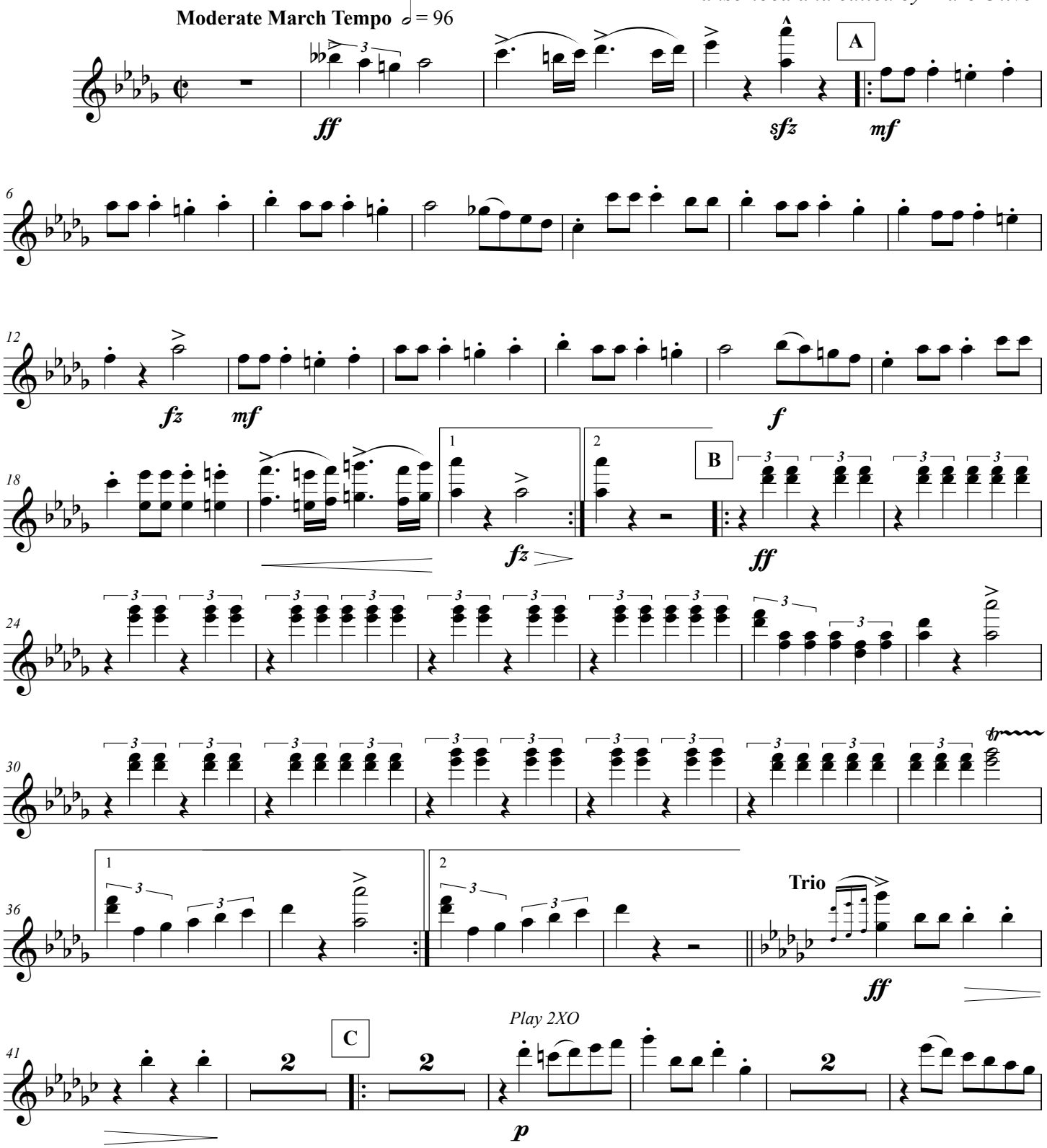

This work is licensed under the Creative Commons Attribution 3.0 Unported License.
To view a copy of this license, visit http://creativecommons.org/licenses/by/3.0/ or send a letter to
Creative Commons, 171 Second Street, Suite 300, San Francisco, California, 94105, USA.

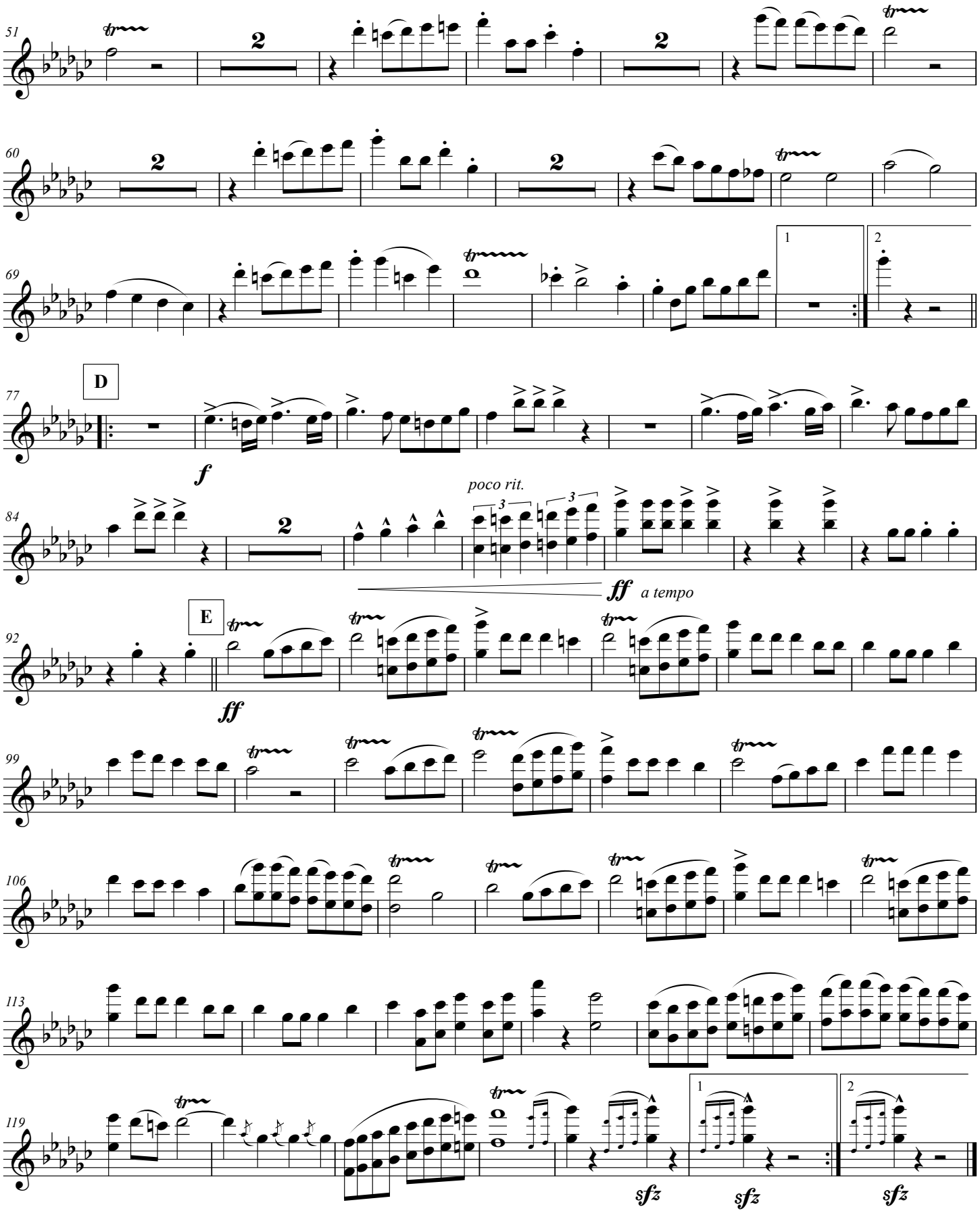
51
60
69
1
2
D
77
f
84
poco rit.
ff
a tempo
E
92
ff
99
106
113
119
sfz
sfz
sfz

Klar zum Gefecht

"Ready for Action"

1st Oboe

Hermann L. Blankenburg, Op. 62

Transcribed and edited by Marc Oliver

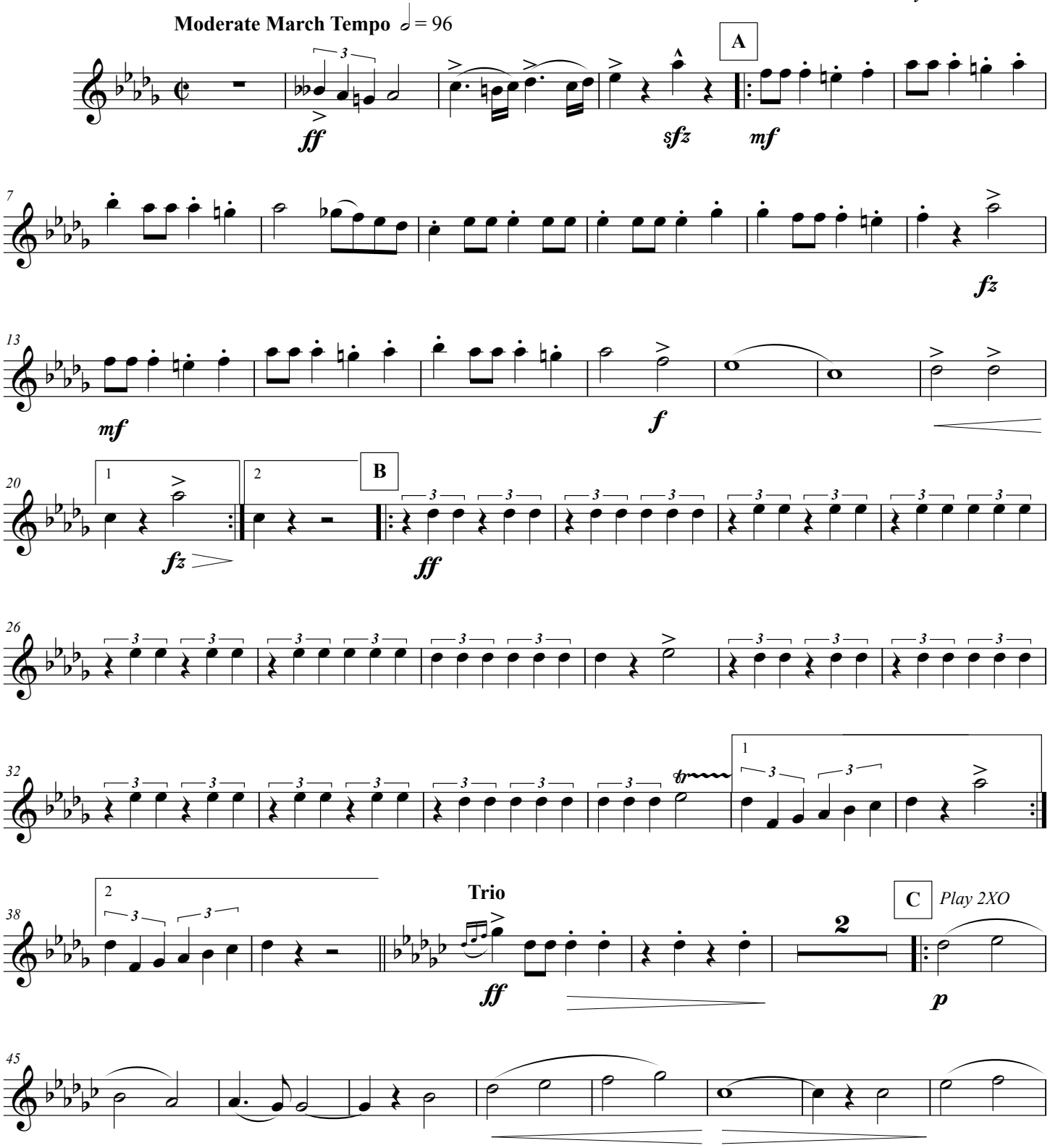

This work is licensed under the Creative Commons Attribution 3.0 Unported License.
To view a copy of this license, visit http://creativecommons.org/licenses/by/3.0/ or send a letter to
Creative Commons, 171 Second Street, Suite 300, San Francisco, California, 94105, USA.

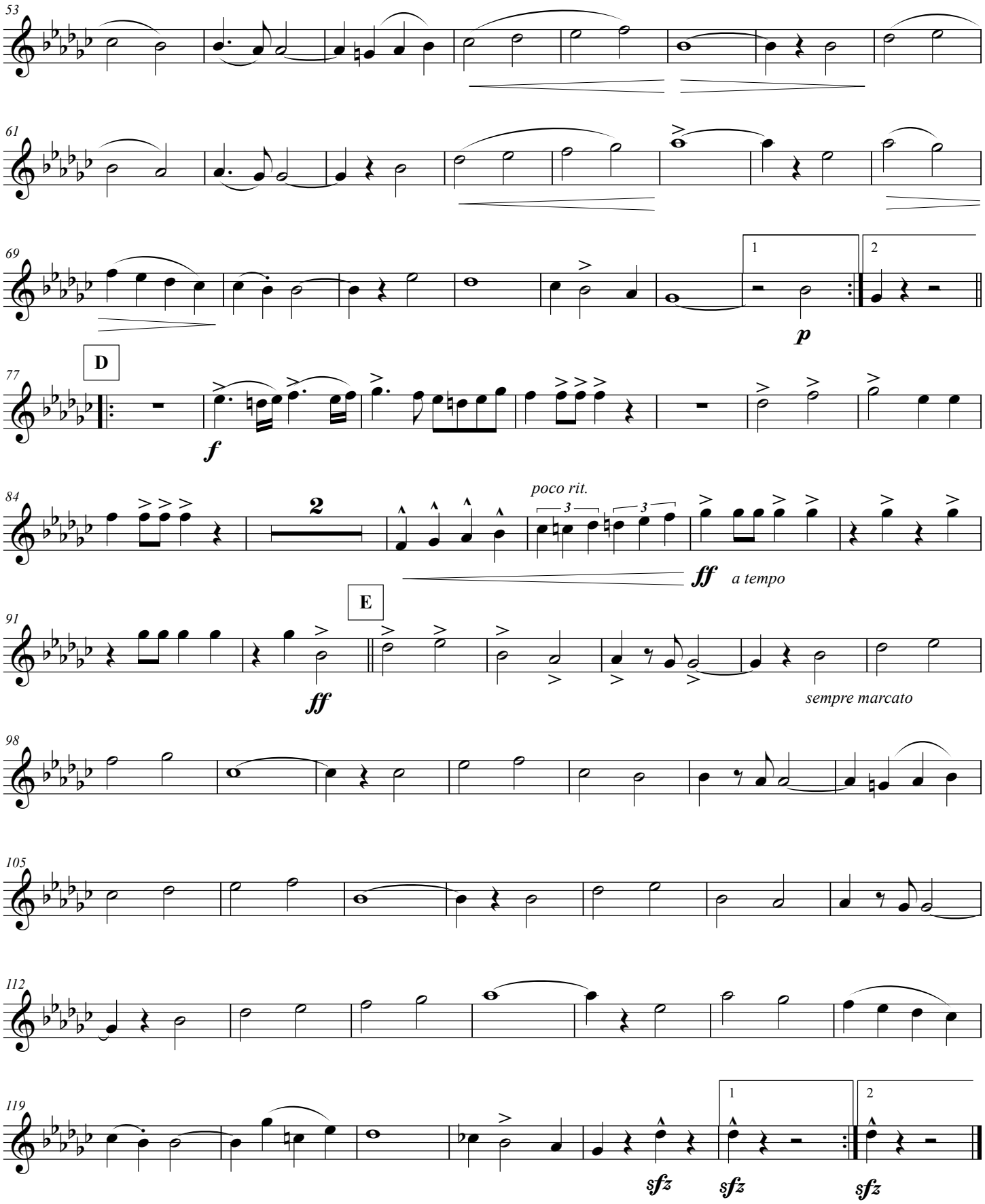
53
61
69
1
2
p
D
77
f
84
2
poco rit.
3
3
ff
a tempo
E
91
ff
sempre marcato
98
105
112
119
1
2
sfz
sfz
sfz

Klar zum Gefecht

"Ready for Action"

2nd Oboe

Hermann L. Blankenburg, Op. 62

Transcribed and edited by Marc Oliver

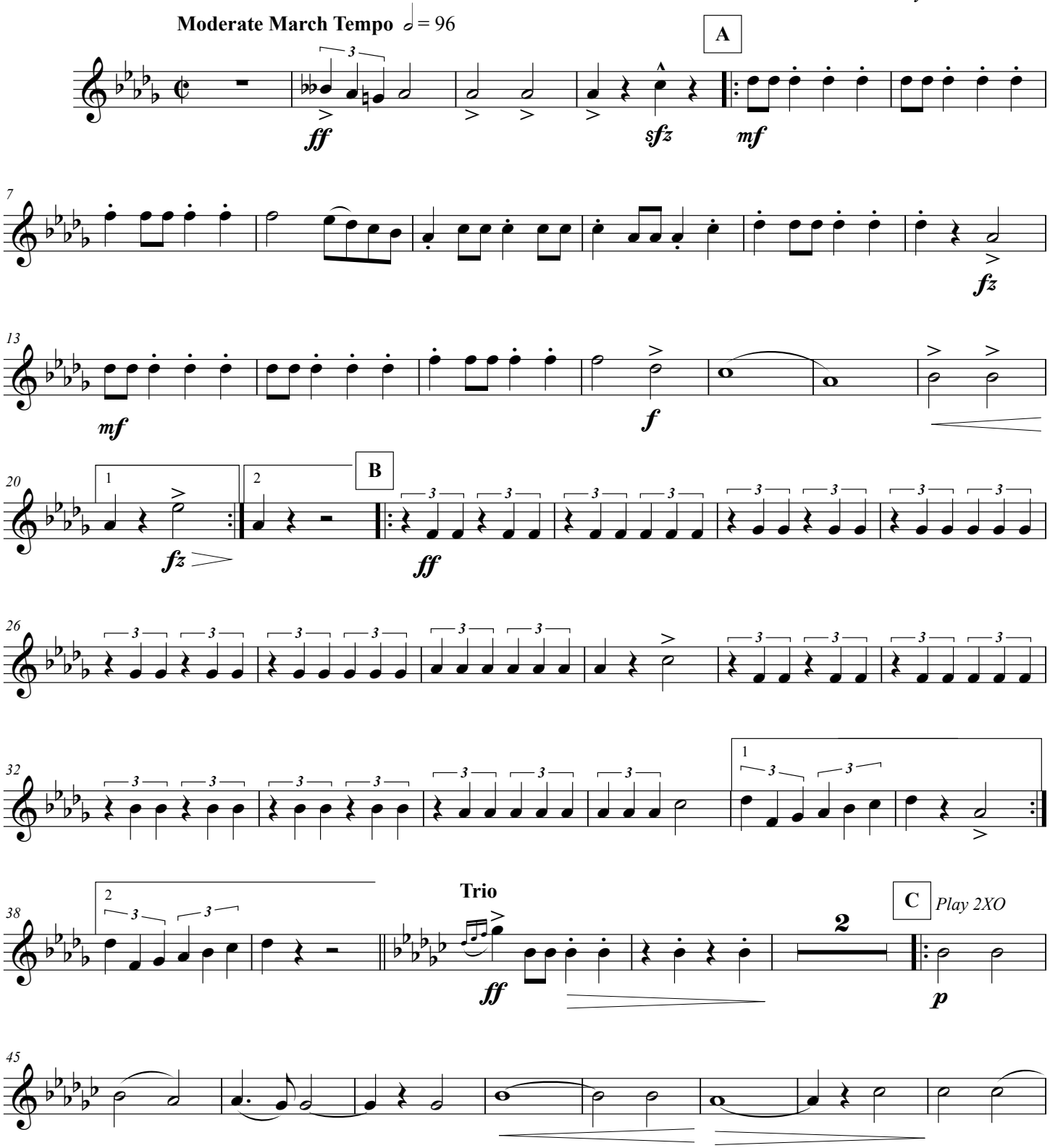

This work is licensed under the Creative Commons Attribution 3.0 Unported License.
To view a copy of this license, visit http://creativecommons.org/licenses/by/3.0/ or send a letter to
Creative Commons, 171 Second Street, Suite 300, San Francisco, California, 94105, USA.

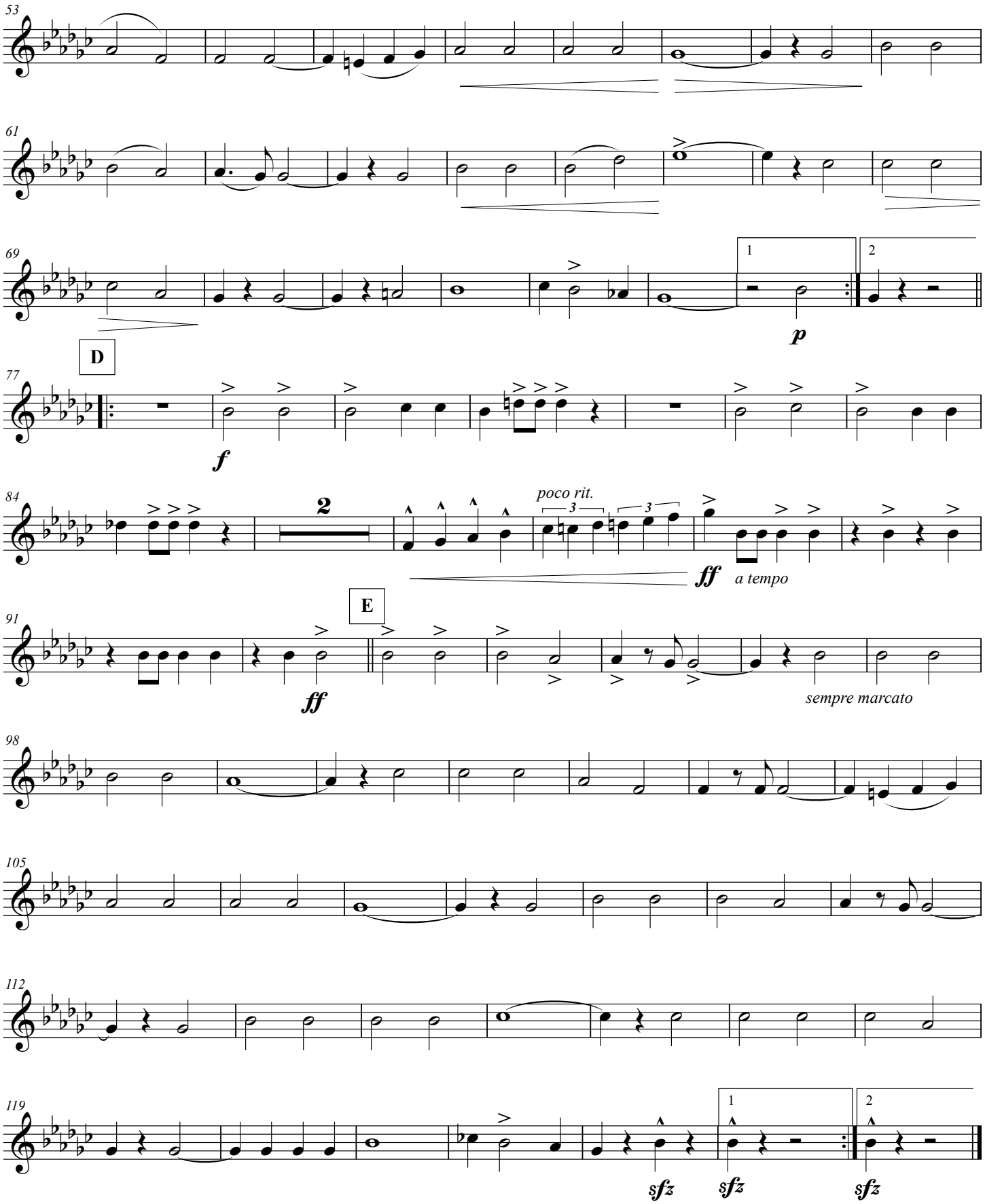
53
61
69
1
2
p
D
77
f
84
2
poco rit.
3
3
ff
a tempo
E
91
ff
sempre marcato
98
105
112
119
1
2
sfz
sfz
sfz

Klar zum Gefecht

"Ready for Action"

1st B♭ Clarinet

Hermann L. Blankenburg, Op. 62
Transcribed and edited by Marc Oliver

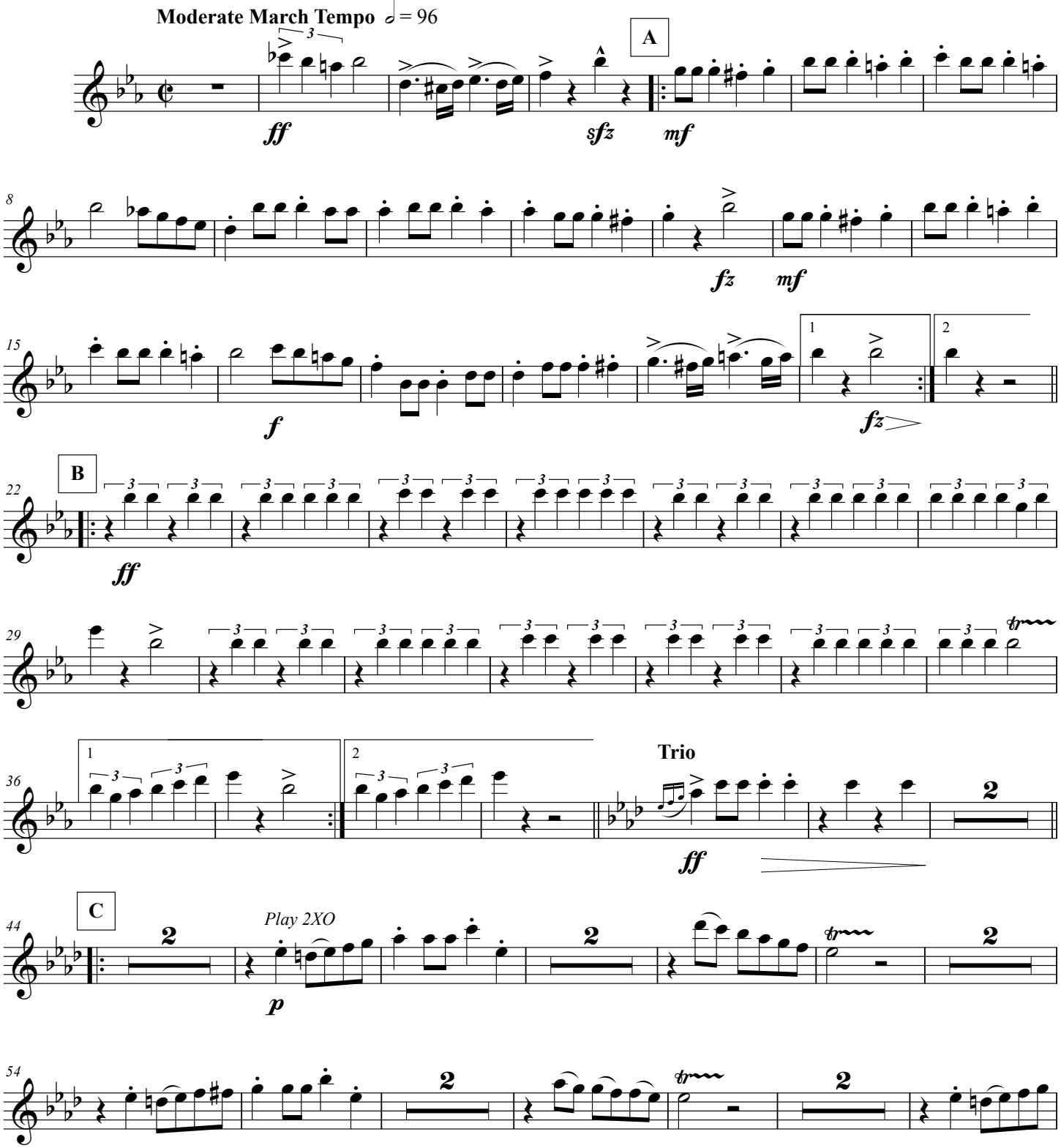

This work is licensed under the Creative Commons Attribution 3.0 Unported License.
To view a copy of this license, visit http://creativecommons.org/licenses/by/3.0/ or send a letter to
Creative Commons, 171 Second Street, Suite 300, San Francisco, California, 94105, USA.

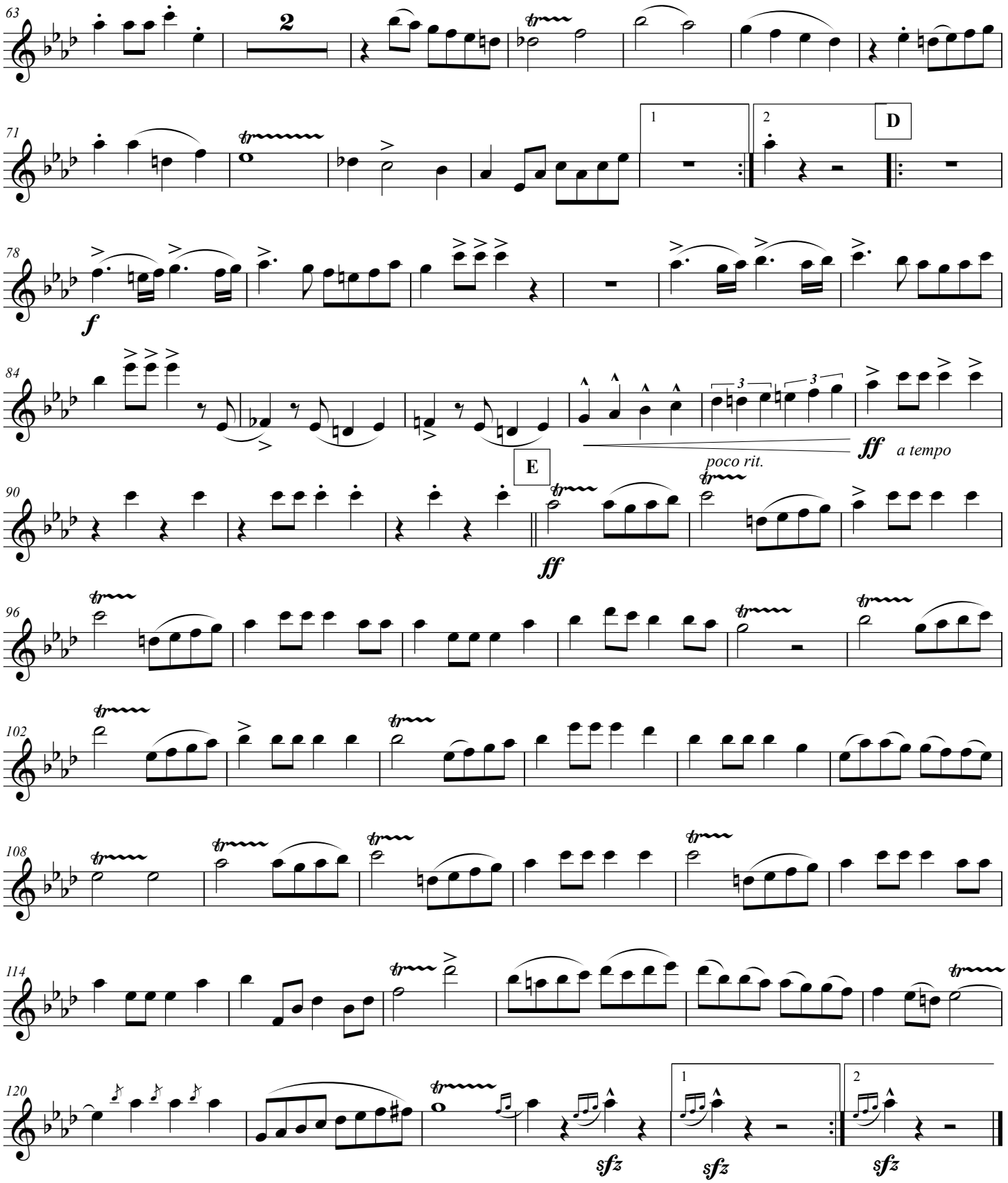
63
2
71
1
2
D
78
f
84
3
3
ff
a tempo
poco rit.
E
90
ff
96
102
108
114
120
sfz
sfz
sfz

Klar zum Gefecht

"Ready for Action"

2nd B♭ Clarinet

Hermann L. Blankenburg, Op. 62

Transcribed and edited by Marc Oliver

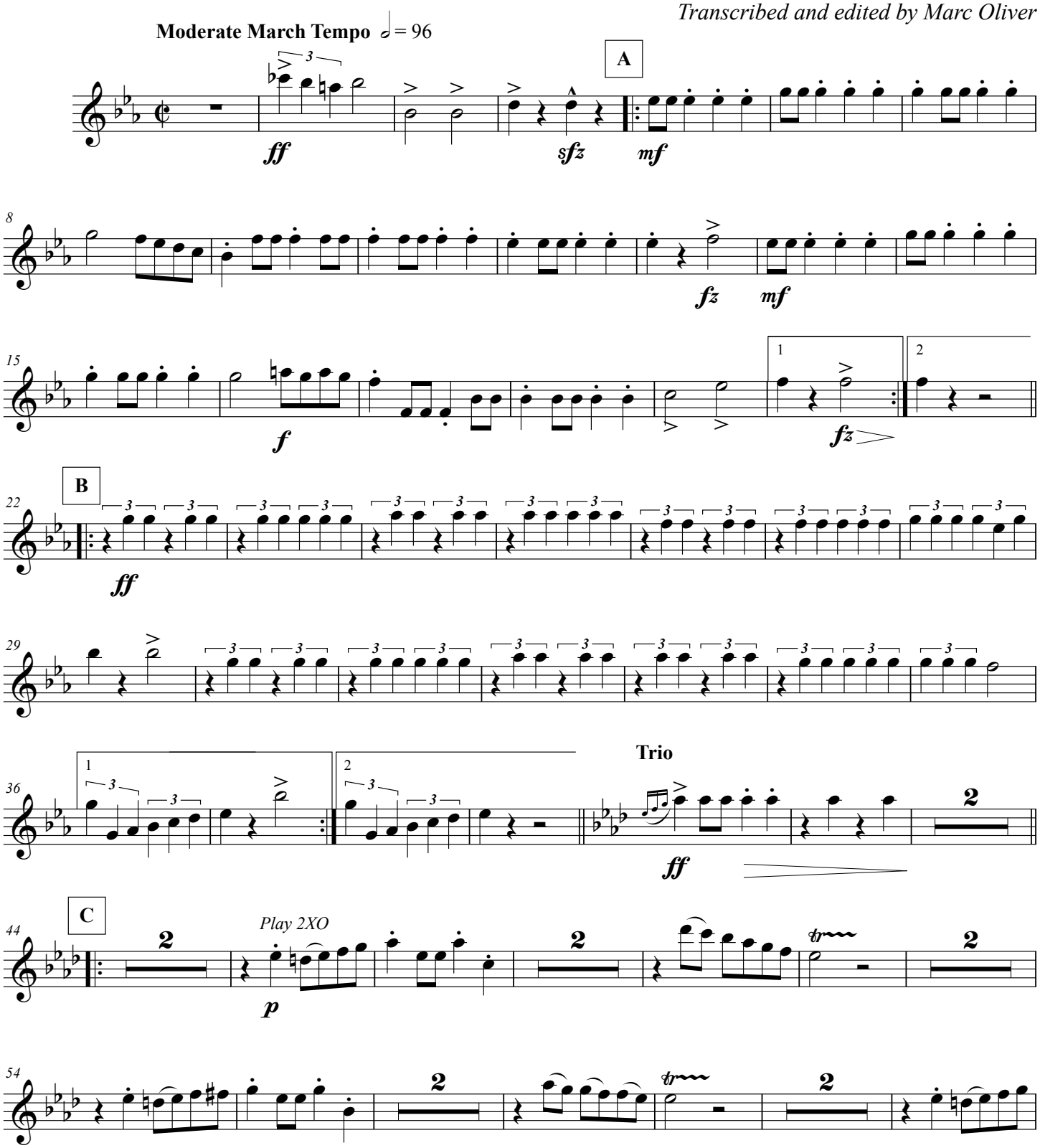

This work is licensed under the Creative Commons Attribution 3.0 Unported License.
To view a copy of this license, visit http://creativecommons.org/licenses/by/3.0/ or send a letter to
Creative Commons, 171 Second Street, Suite 300, San Francisco, California, 94105, USA.

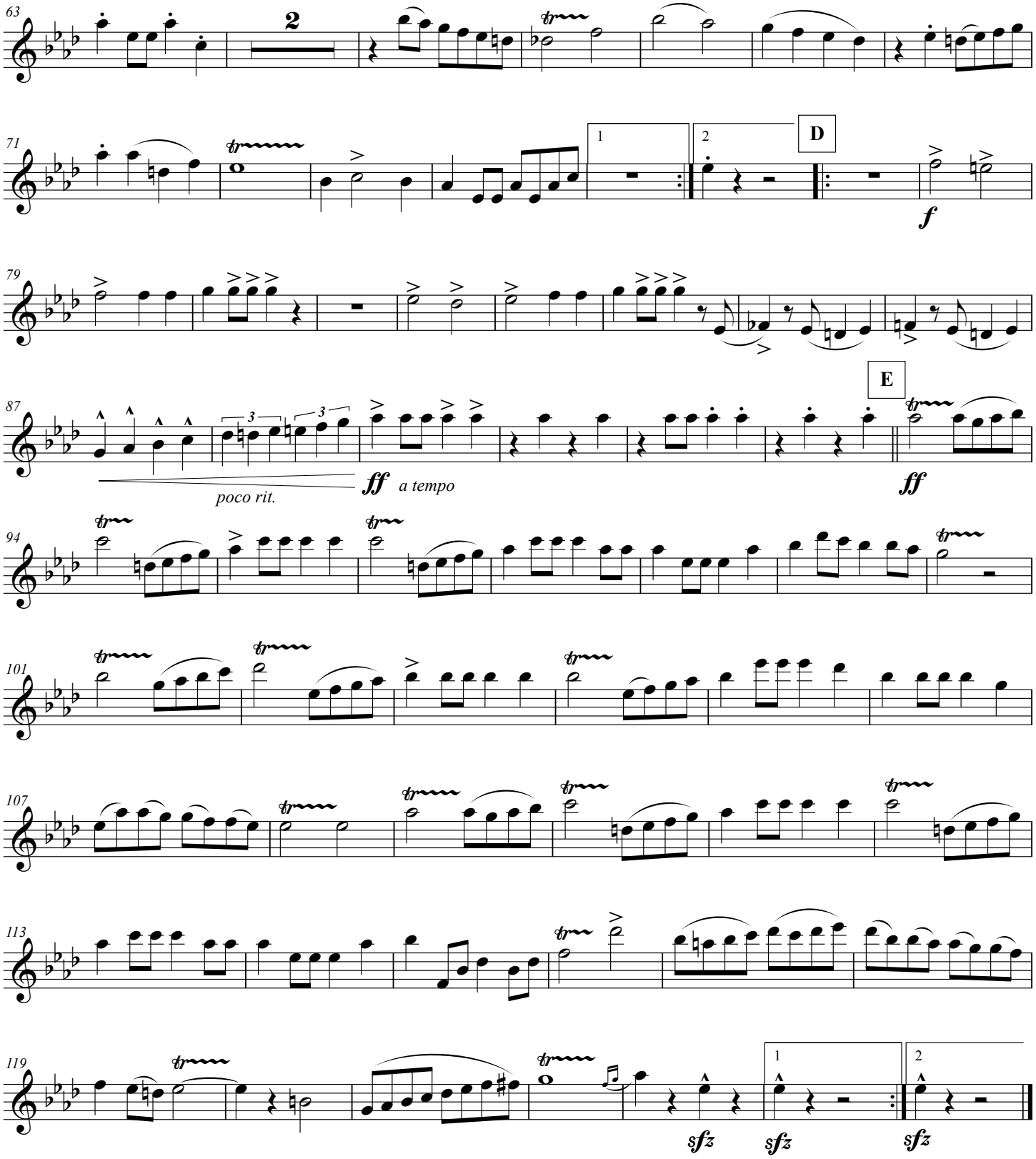
63
2
71
1
2
D
f
79
87
3
3
poco rit.
ff
a tempo
E
ff
94
101
107
113
119
sfz
sfz
sfz

Klar zum Gefecht

"Ready for Action"

3rd B♭ Clarinet

Hermann L. Blankenburg, Op. 62
Transcribed and edited by Marc Oliver

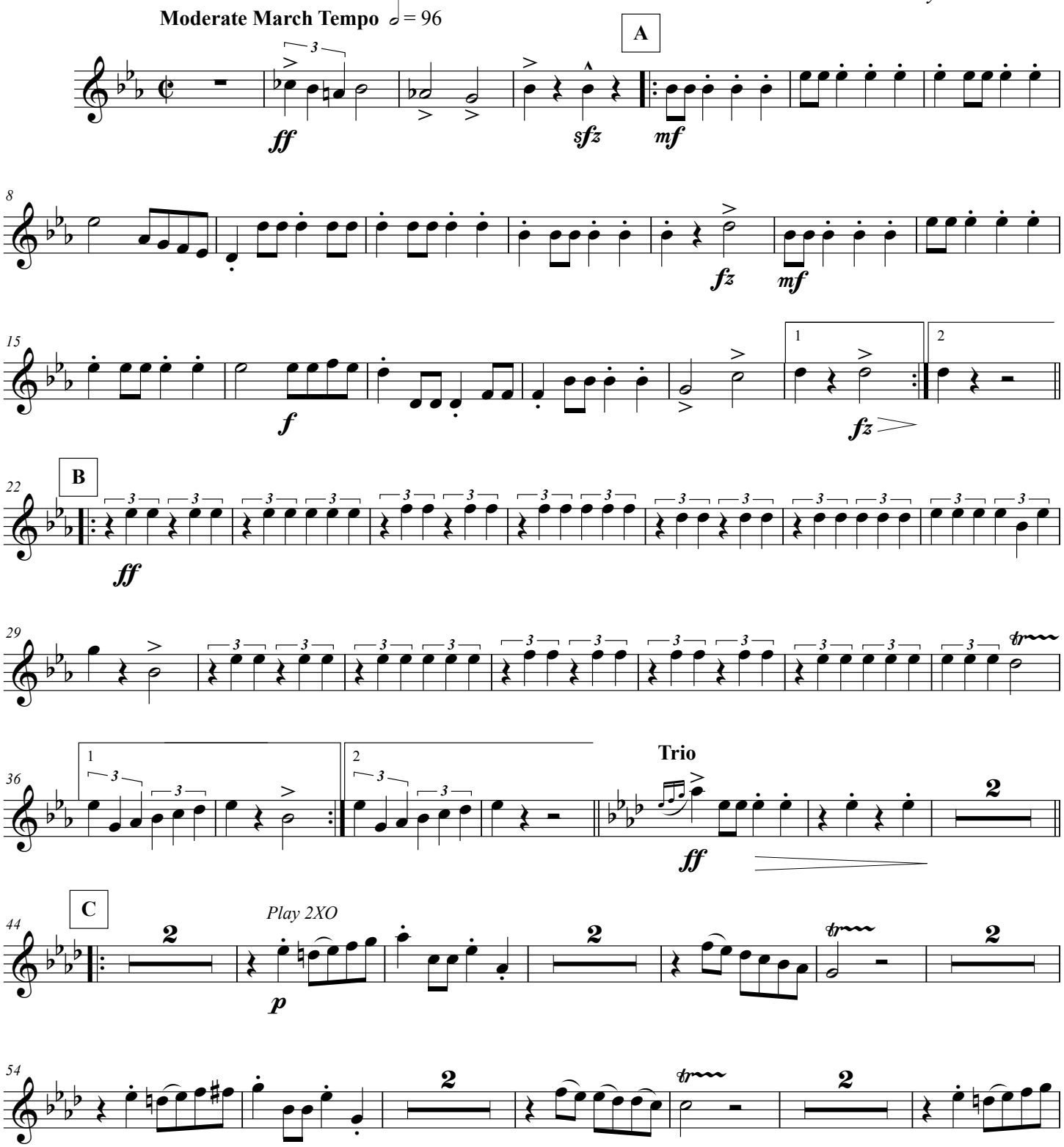

This work is licensed under the Creative Commons Attribution 3.0 Unported License.
To view a copy of this license, visit http://creativecommons.org/licenses/by/3.0/ or send a letter to
Creative Commons, 171 Second Street, Suite 300, San Francisco, California, 94105, USA.

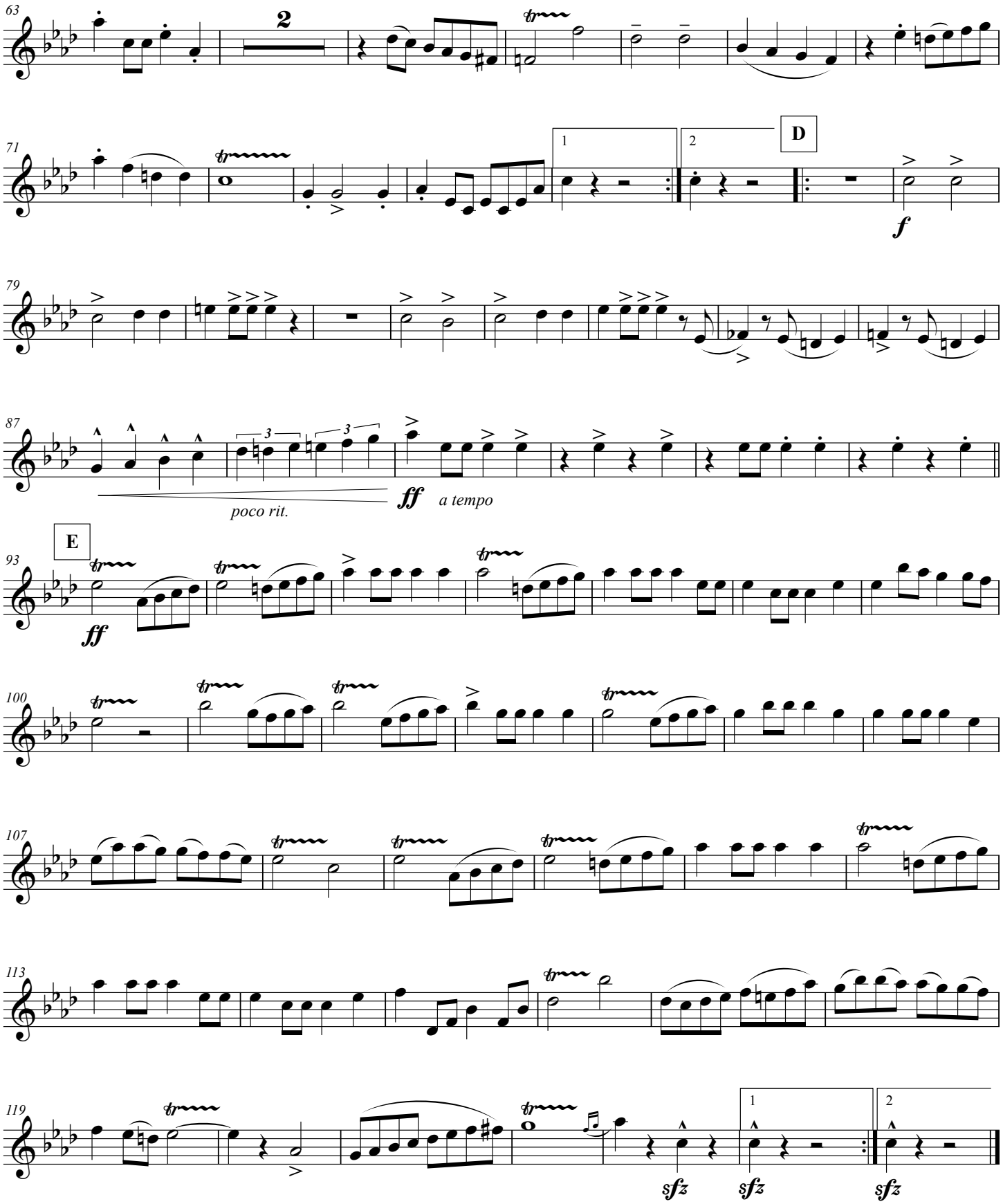
63
2
71
1
2
D
f
79
87
poco rit.
ff
a tempo
93
E
ff
100
107
113
119
sfz
sfz
sfz

Klar zum Gefecht

"Ready for Action"

4th B♭ Clarinet

Hermann L. Blankenburg, Op. 62
Transcribed and edited by Marc Oliver

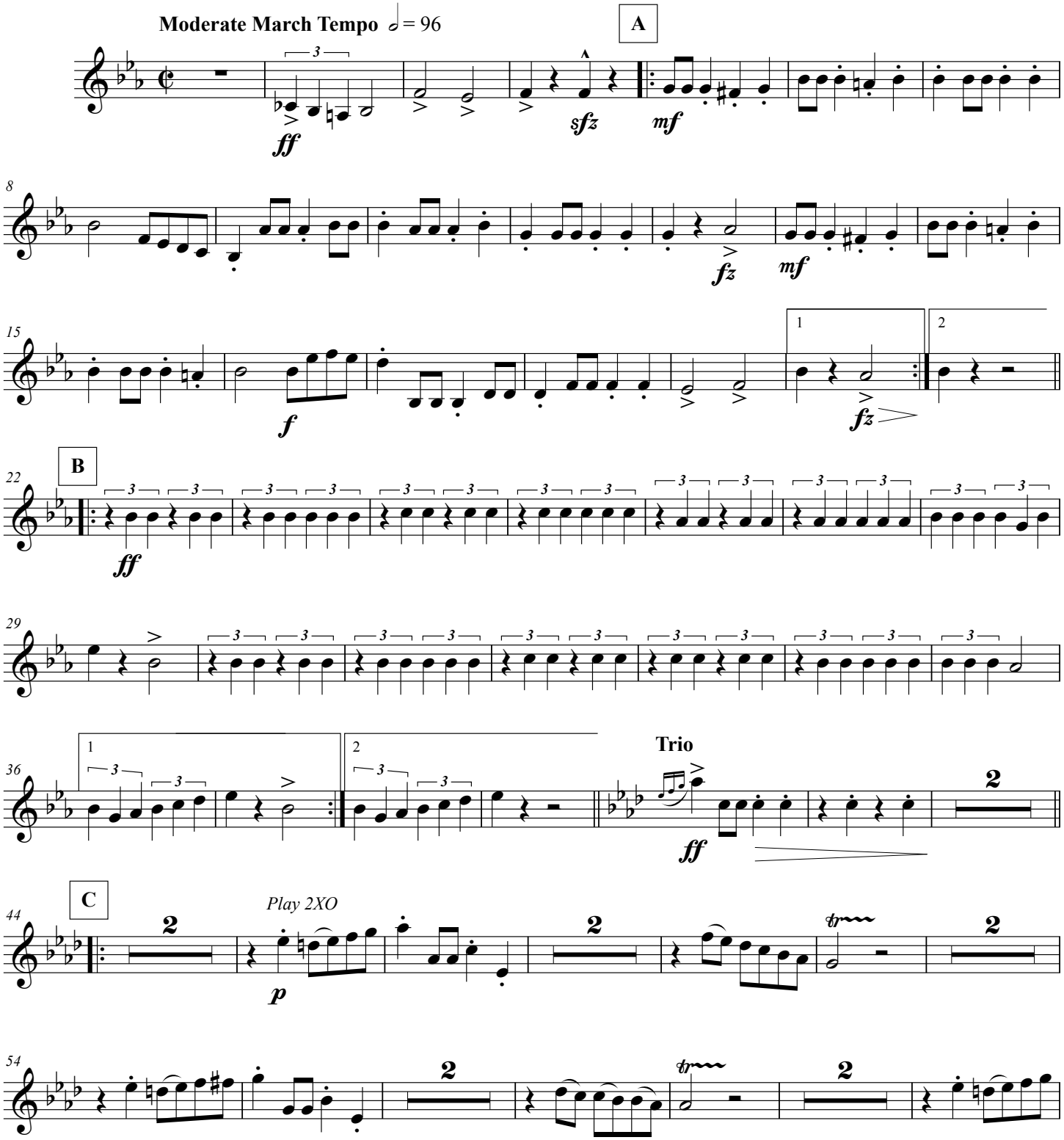

This work is licensed under the Creative Commons Attribution 3.0 Unported License.
To view a copy of this license, visit http://creativecommons.org/licenses/by/3.0/ or send a letter to
Creative Commons, 171 Second Street, Suite 300, San Francisco, California, 94105, USA.

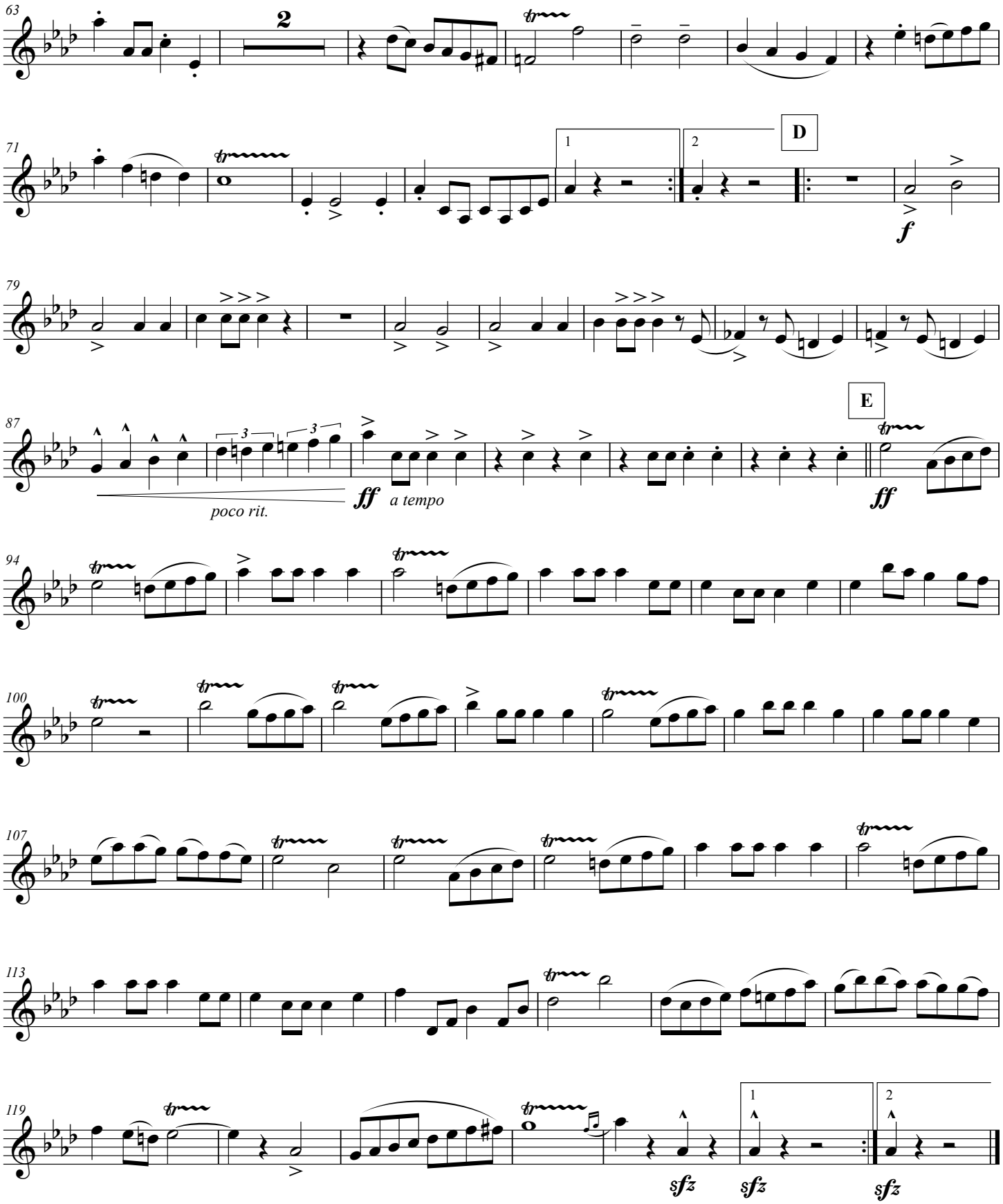
63
2
71
1
2
D
f
79
87
3
3
poco rit.
ff
a tempo
E
ff
94
100
107
113
119
sfz
sfz
sfz

Klar zum Gefecht

"Ready for Action"

B♭ Bass Clarinet

Hermann L. Blankenburg, Op. 62

Transcribed and edited by Marc Oliver

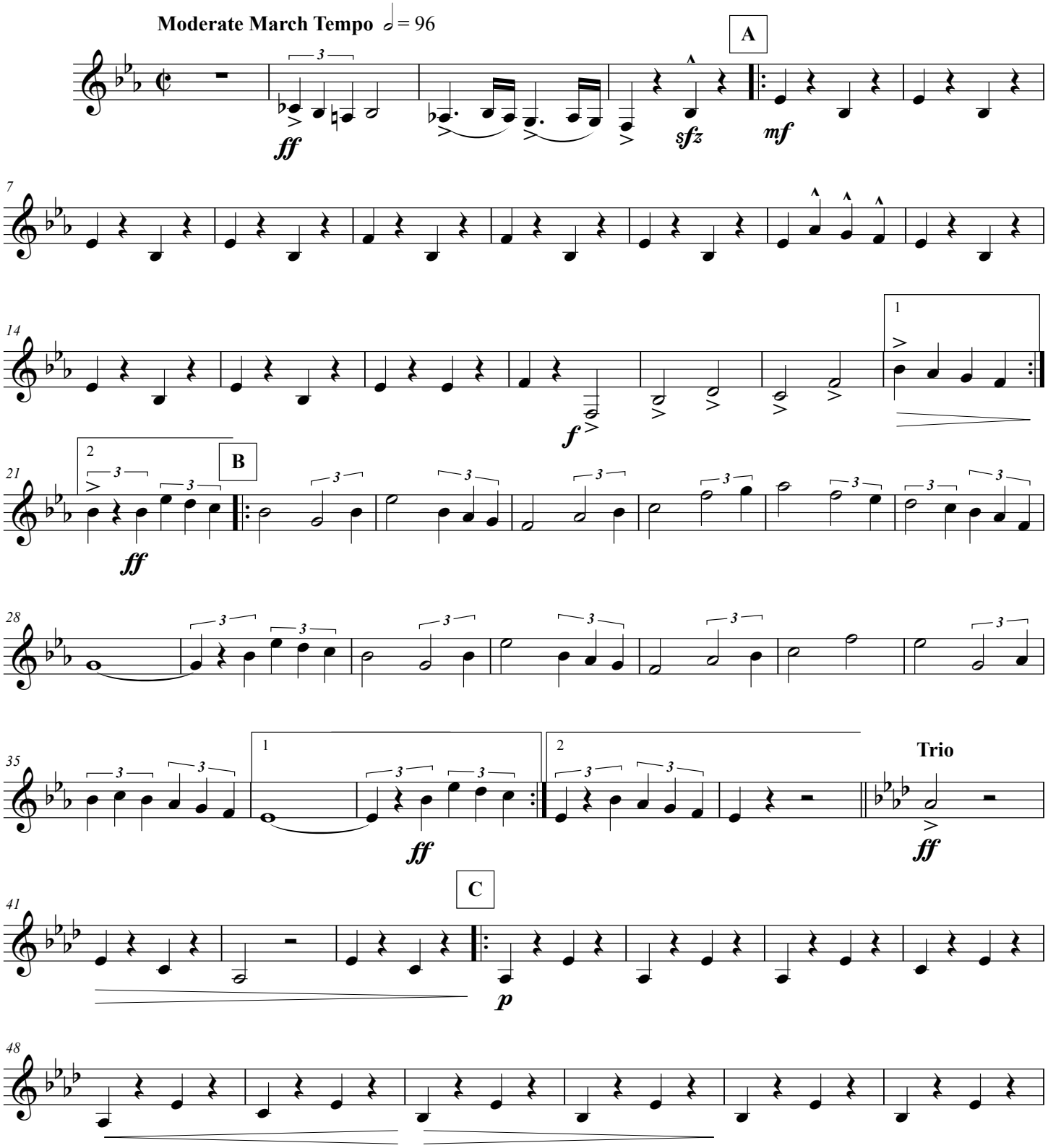

This work is licensed under the Creative Commons Attribution 3.0 Unported License.
To view a copy of this license, visit http://creativecommons.org/licenses/by/3.0/ or send a letter to
Creative Commons, 171 Second Street, Suite 300, San Francisco, California, 94105, USA.

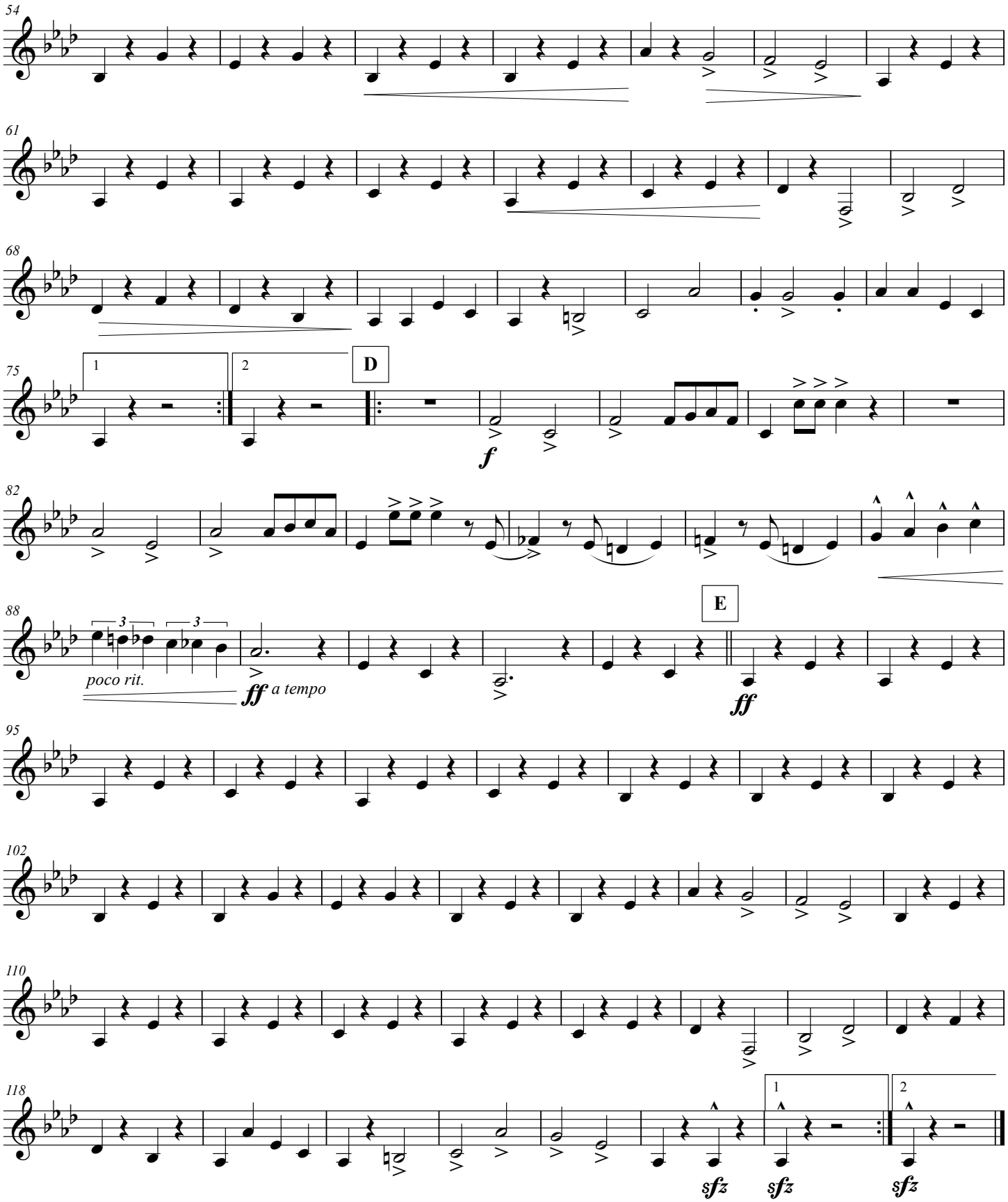
54
61
68
75
1
2
D
f
82
88
poco rit.
ff a tempo
E
ff
95
102
110
118
1
2
sfz
sfz
sfz

Klar zum Gefecht

"Ready for Action"

1st Bassoon

Hermann L. Blankenburg, Op. 62

Transcribed and edited by Marc Oliver

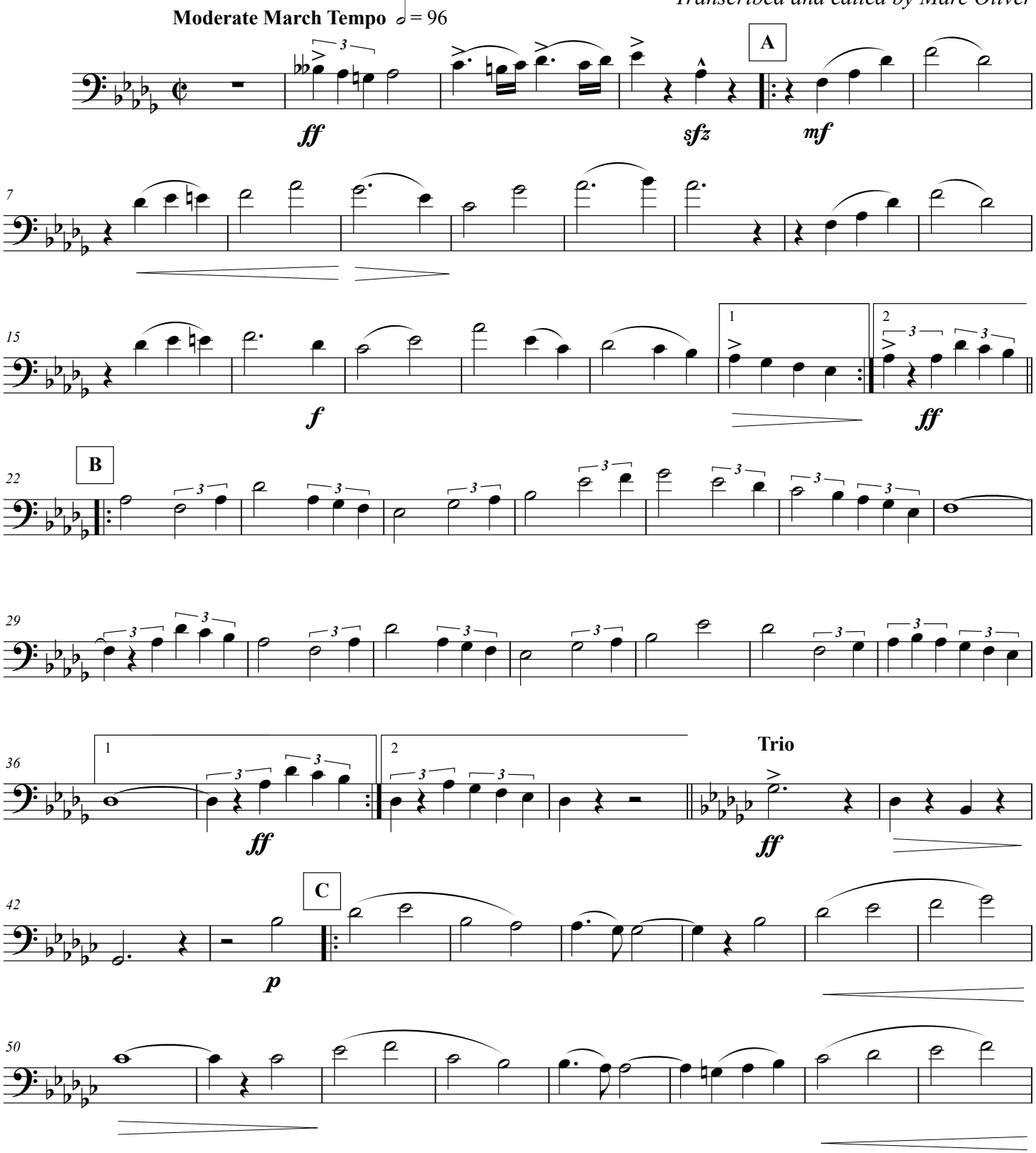

This work is licensed under the Creative Commons Attribution 3.0 Unported License.
To view a copy of this license, visit http://creativecommons.org/licenses/by/3.0/ or send a letter to
Creative Commons, 171 Second Street, Suite 300, San Francisco, California, 94105, USA.

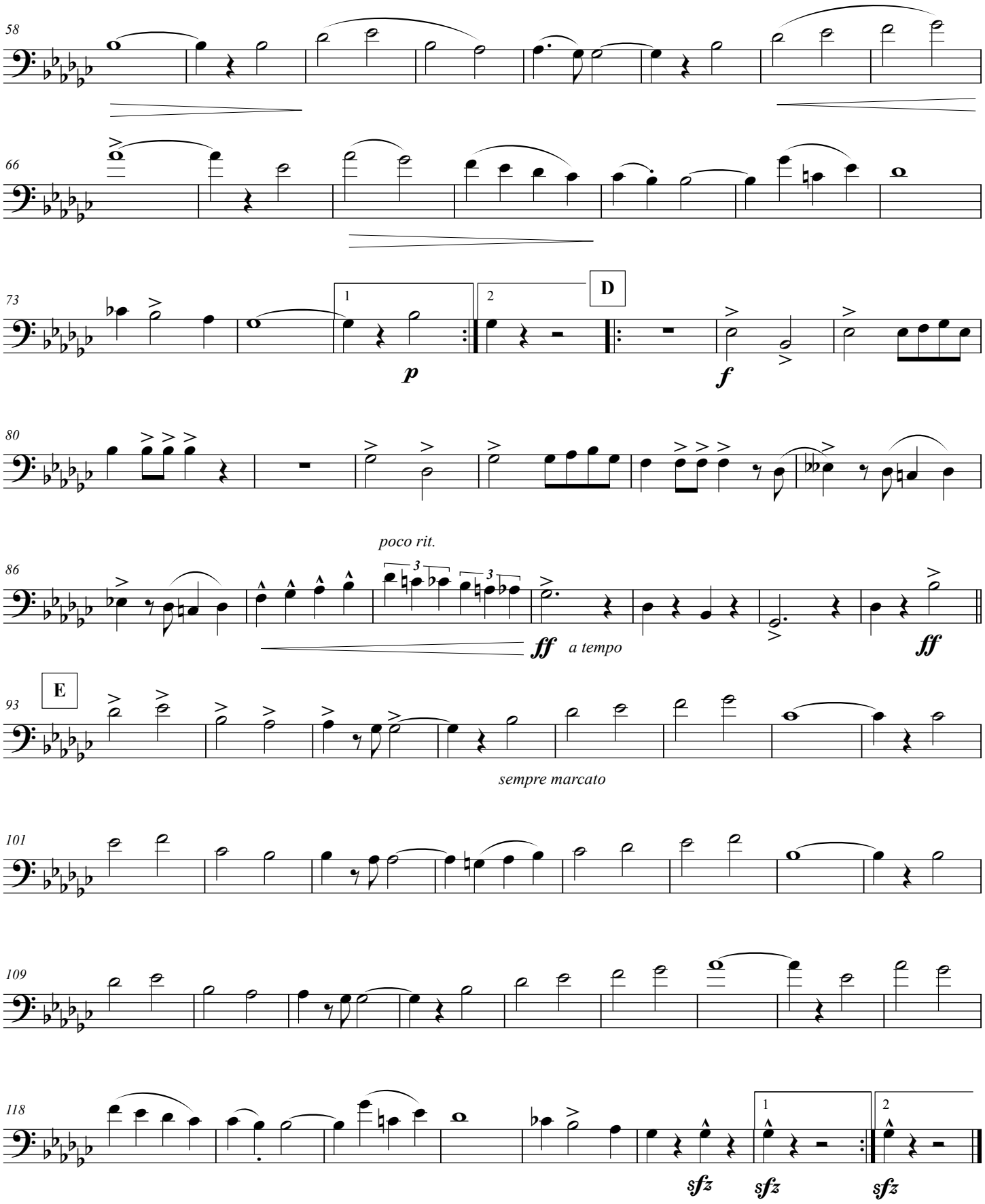
58
66
73
1
2
D
p
f
80
poco rit.
86
ff
a tempo
ff
E
93
sempre marcato
101
109
118
1
2
sfz
sfz
sfz

Klar zum Gefecht

"Ready for Action"

2nd Bassoon

Hermann L. Blankenburg, Op. 62

Transcribed and edited by Marc Oliver

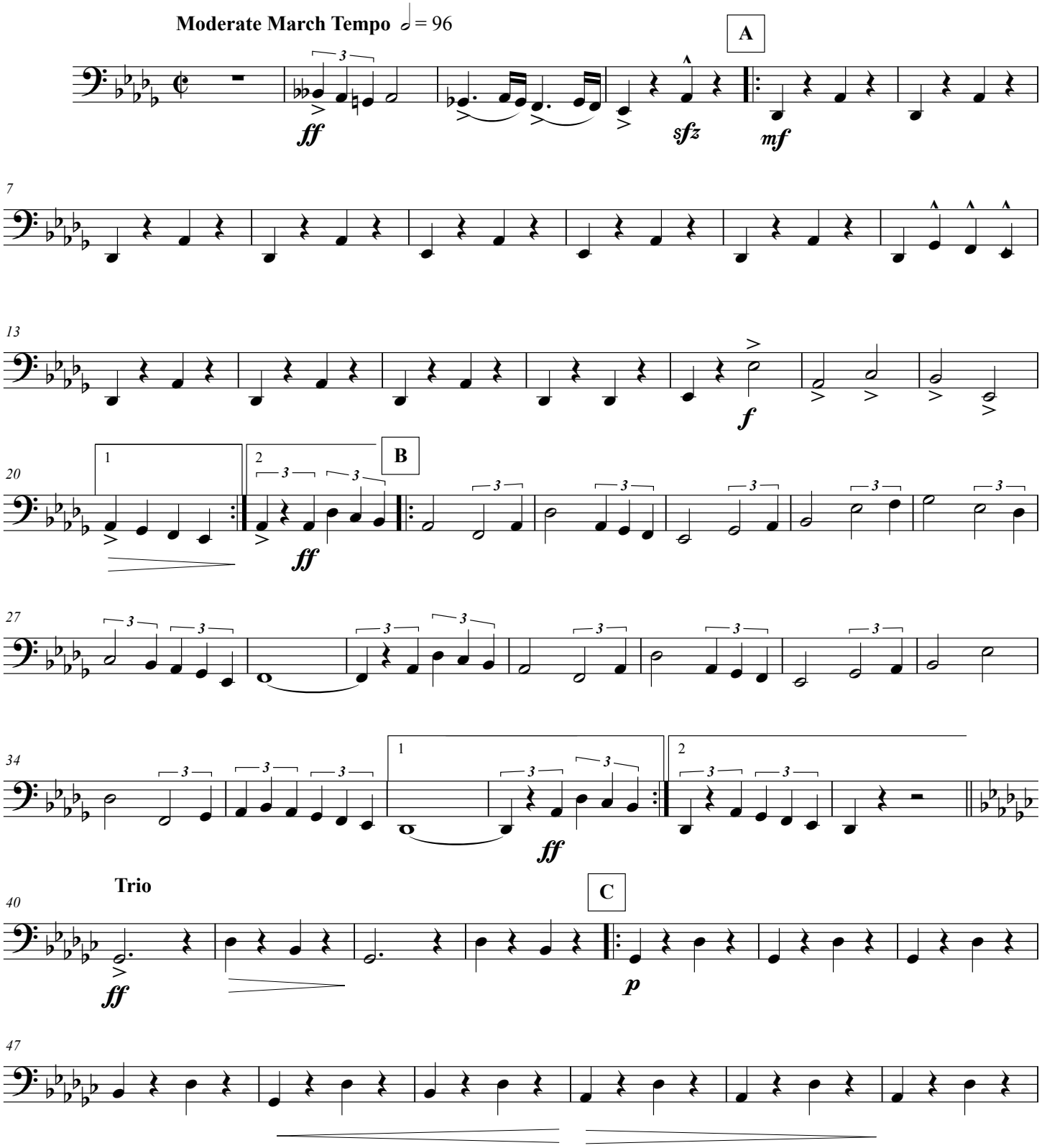

This work is licensed under the Creative Commons Attribution 3.0 Unported License.
To view a copy of this license, visit http://creativecommons.org/licenses/by/3.0/ or send a letter to
Creative Commons, 171 Second Street, Suite 300, San Francisco, California, 94105, USA.

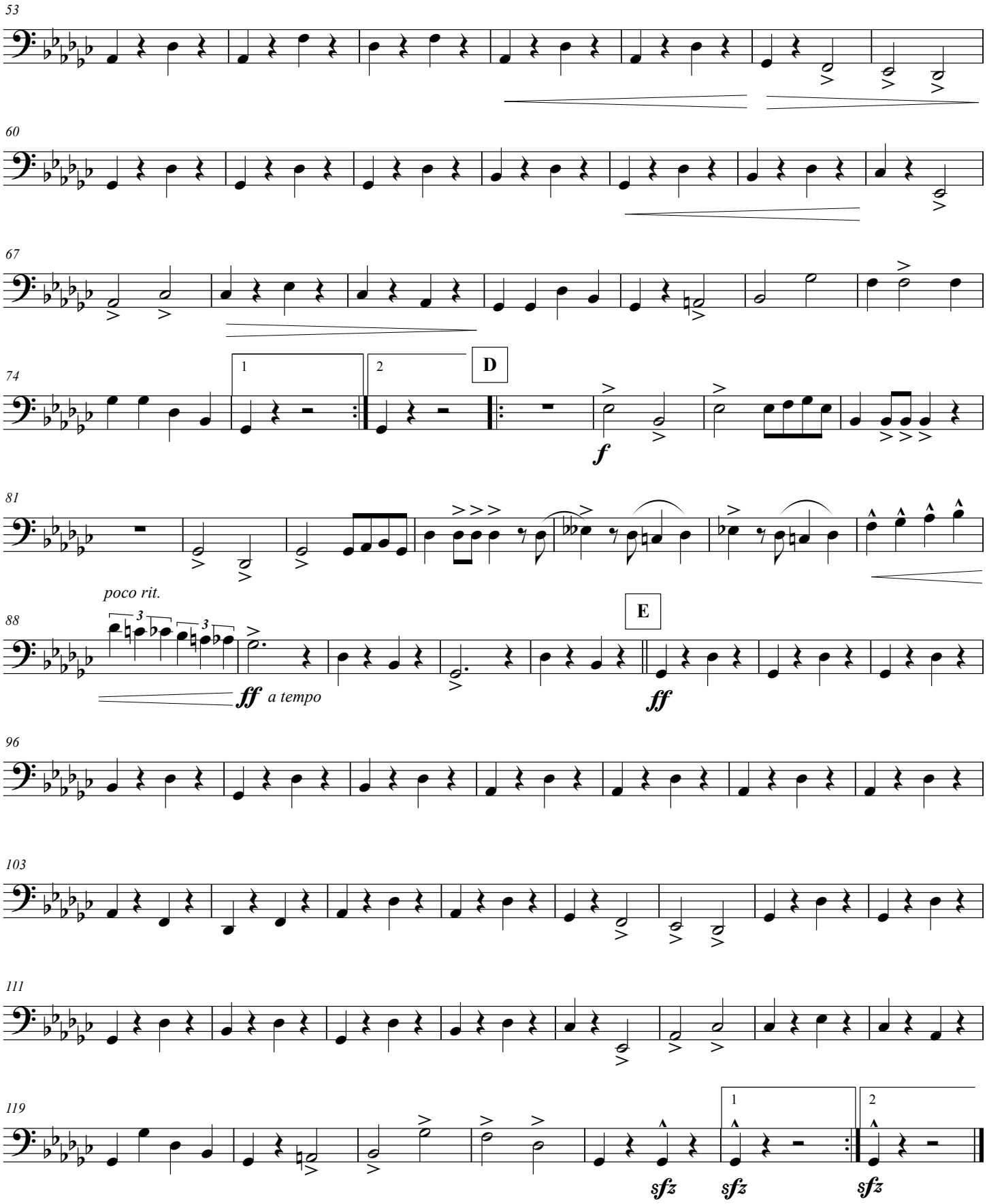
53
60
67
74
1
2
D
f
81
poco rit.
88
ff
a tempo
E
ff
96
103
111
119
1
2
sfz
sfz
sfz

Klar zum Gefecht

"Ready for Action"

1st E♭ Alto Saxophone

Hermann L. Blankenburg, Op. 62

Transcribed and edited by Marc Oliver

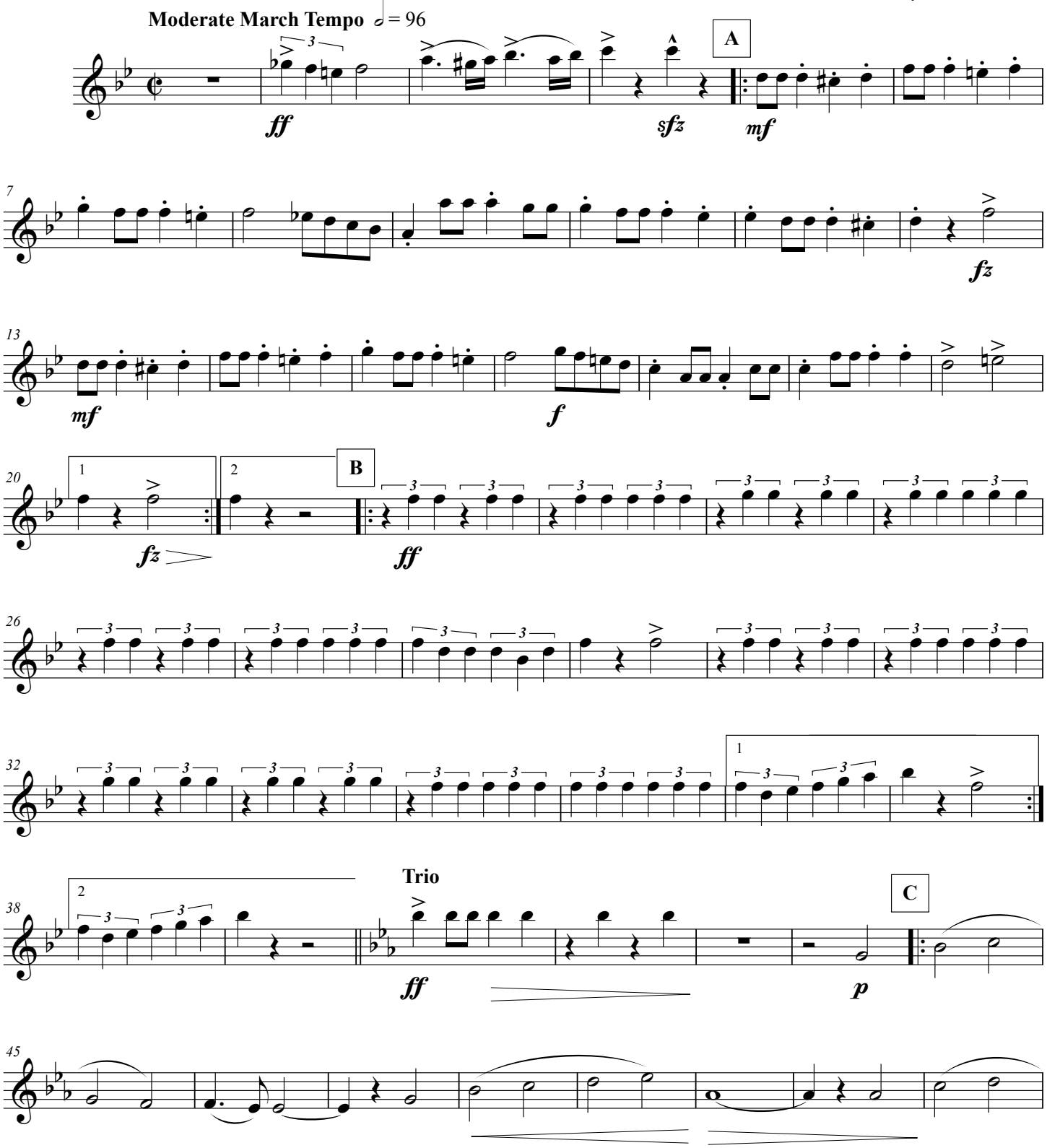

This work is licensed under the Creative Commons Attribution 3.0 Unported License.
To view a copy of this license, visit http://creativecommons.org/licenses/by/3.0/ or send a letter to
Creative Commons, 171 Second Street, Suite 300, San Francisco, California, 94105, USA.

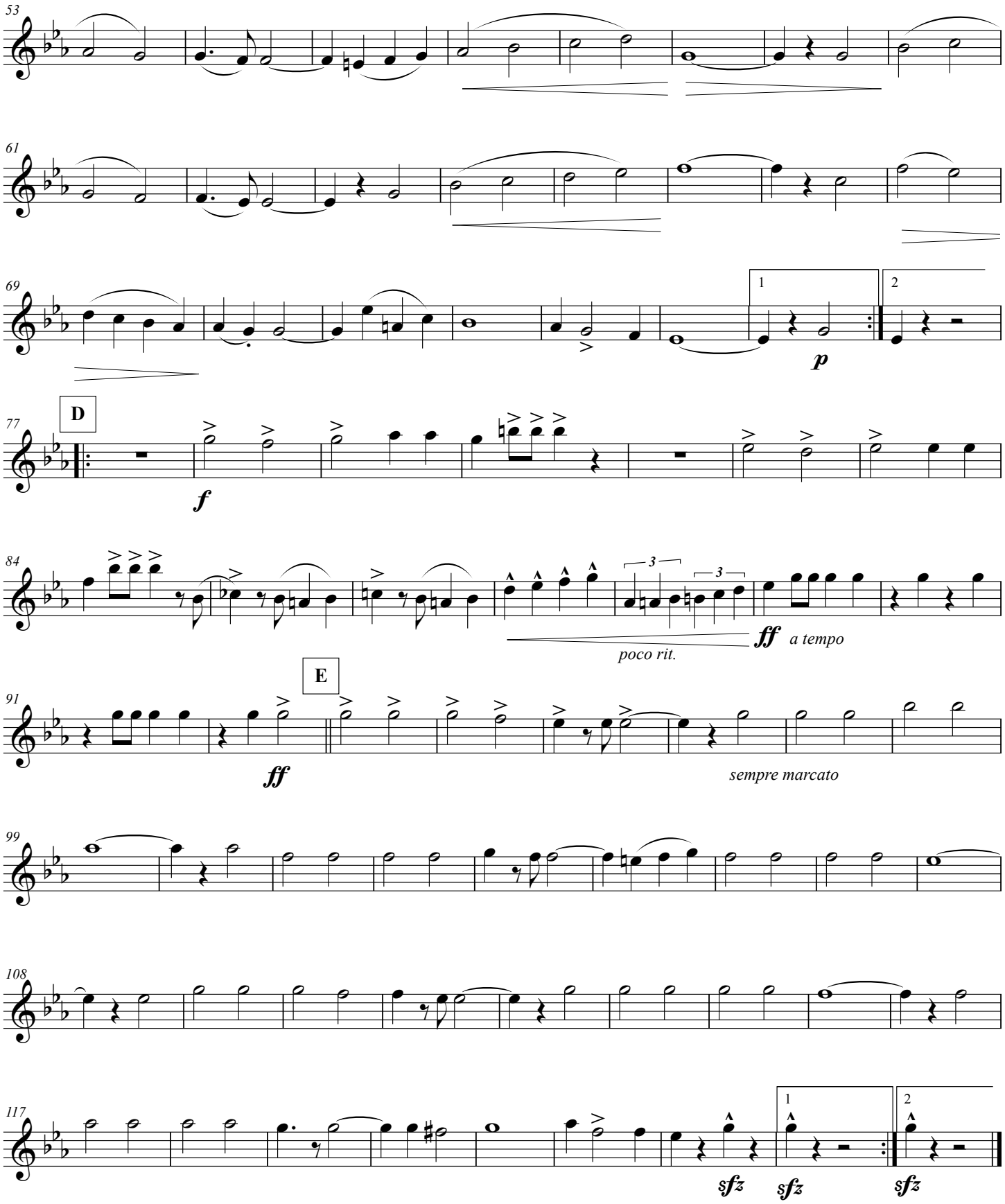
53
61
69
1
2
p
D
77
f
84
3
3
ff
a tempo
poco rit.
E
91
ff
sempre marcato
99
108
117
1
2
sfz
sfz
sfz

Klar zum Gefecht

"Ready for Action"

2nd E♭ Alto Saxophone

Hermann L. Blankenburg, Op. 62
Transcribed and edited by Marc Oliver

Moderate March Tempo 𝅗𝅥 = 96

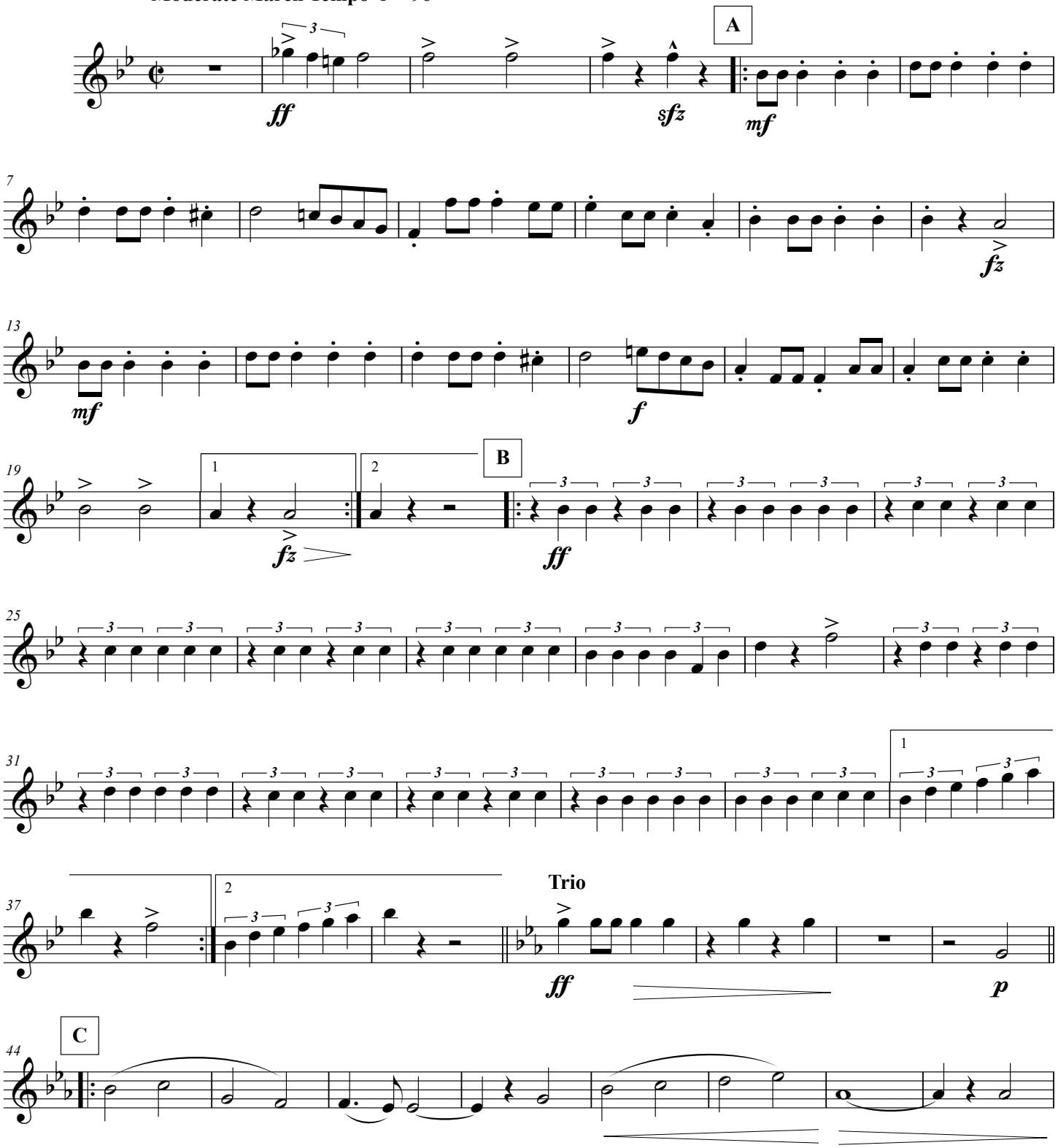

This work is licensed under the Creative Commons Attribution 3.0 Unported License.
To view a copy of this license, visit http://creativecommons.org/licenses/by/3.0/ or send a letter to
Creative Commons, 171 Second Street, Suite 300, San Francisco, California, 94105, USA.

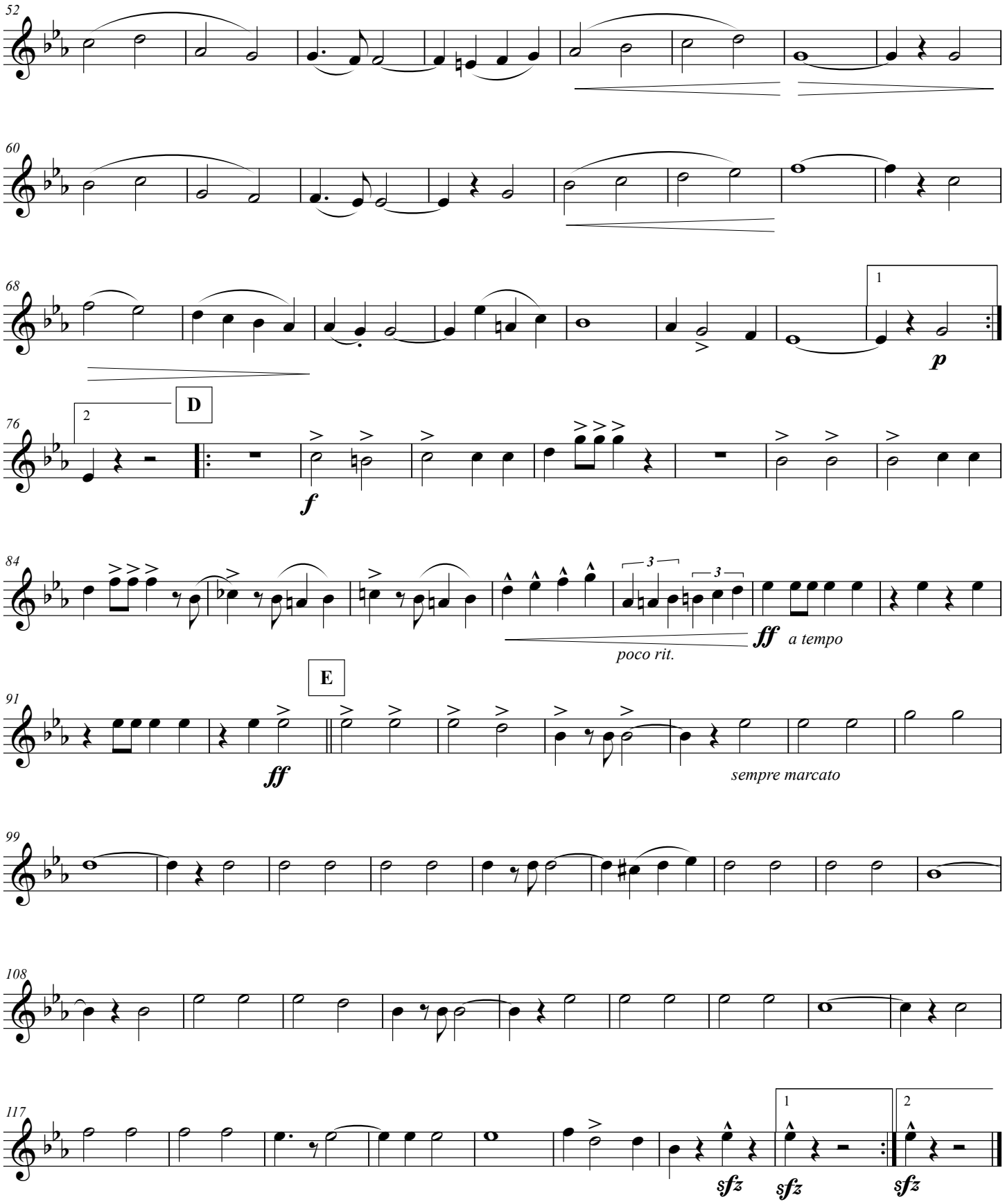
52
60
68
1
p
76
2
D
f
84
3
3
ff
a tempo
poco rit.
91
E
ff
sempre marcato
99
108
117
1
2
sfz
sfz
sfz

Klar zum Gefecht

"Ready for Action"

B♭ Tenor Saxophone

Hermann L. Blankenburg, Op. 62
Transcribed and edited by Marc Oliver

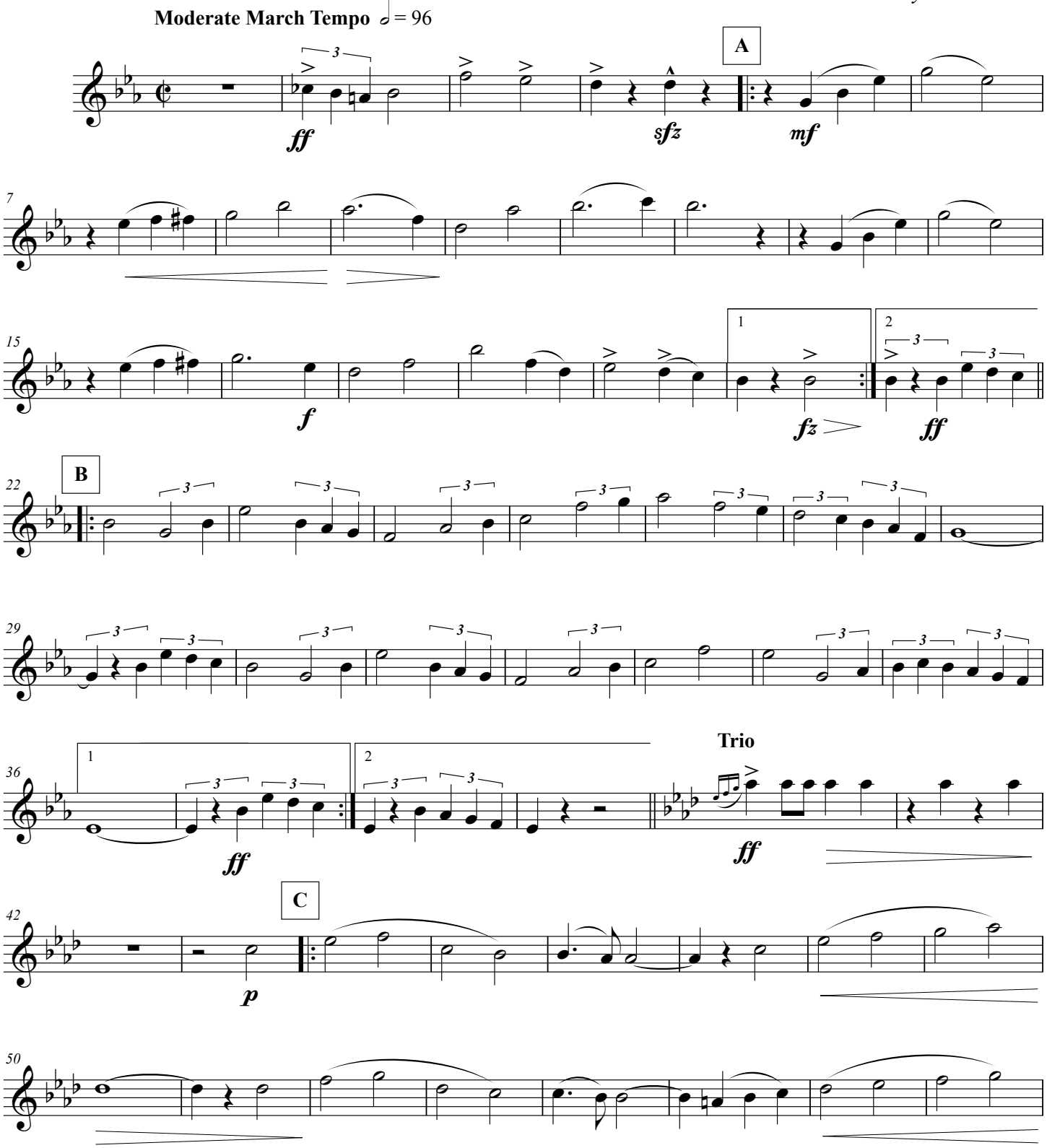

This work is licensed under the Creative Commons Attribution 3.0 Unported License.
To view a copy of this license, visit http://creativecommons.org/licenses/by/3.0/ or send a letter to
Creative Commons, 171 Second Street, Suite 300, San Francisco, California, 94105, USA.

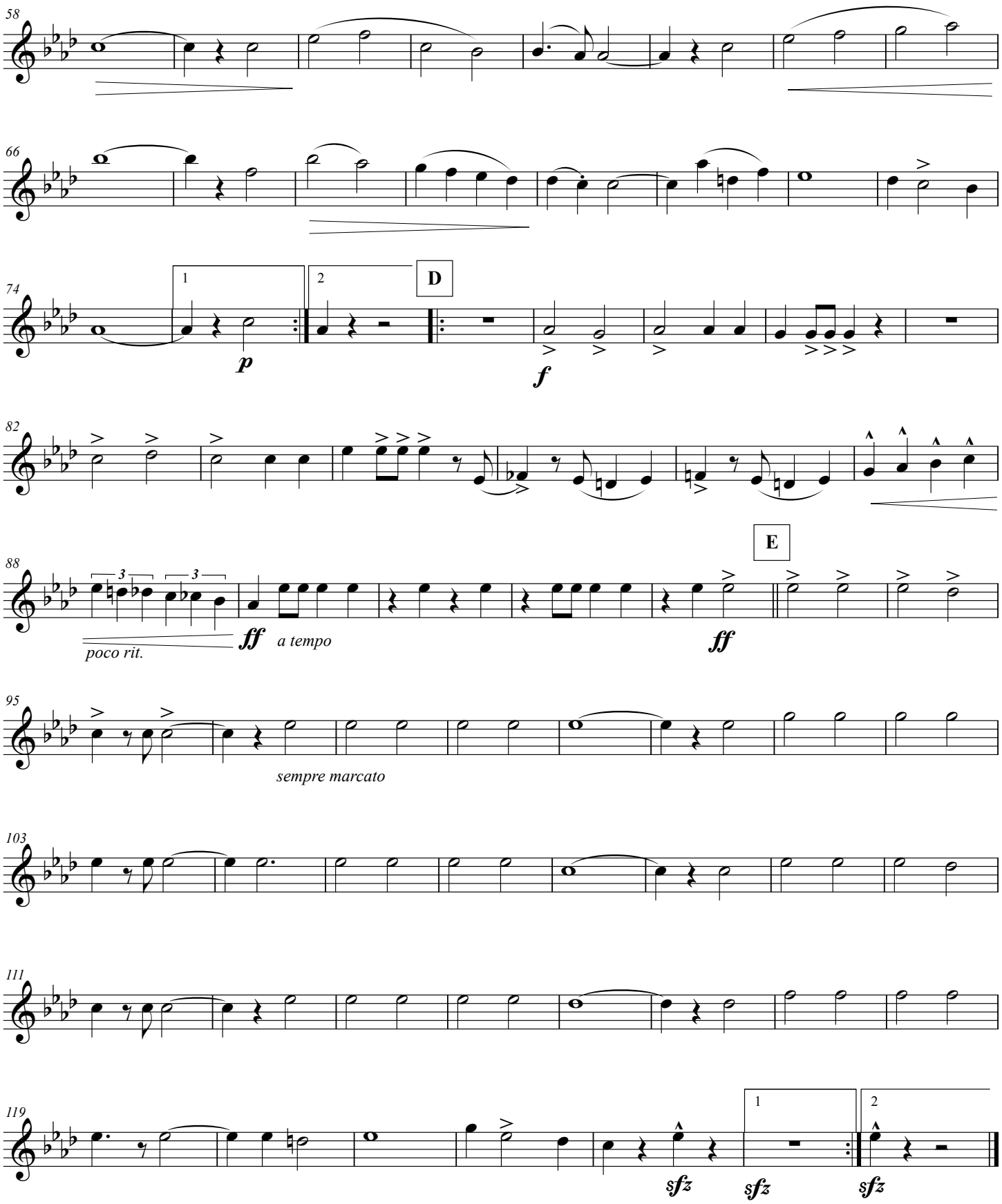
58
66
74
1
2
D
p
f
82
88
E
poco rit.
ff
a tempo
ff
95
sempre marcato
103
111
119
1
2
sfz
sfz
sfz

Klar zum Gefecht

"Ready for Action"

E♭ Baritone Saxophone

Hermann L. Blankenburg, Op. 62

Transcribed and edited by Marc Oliver

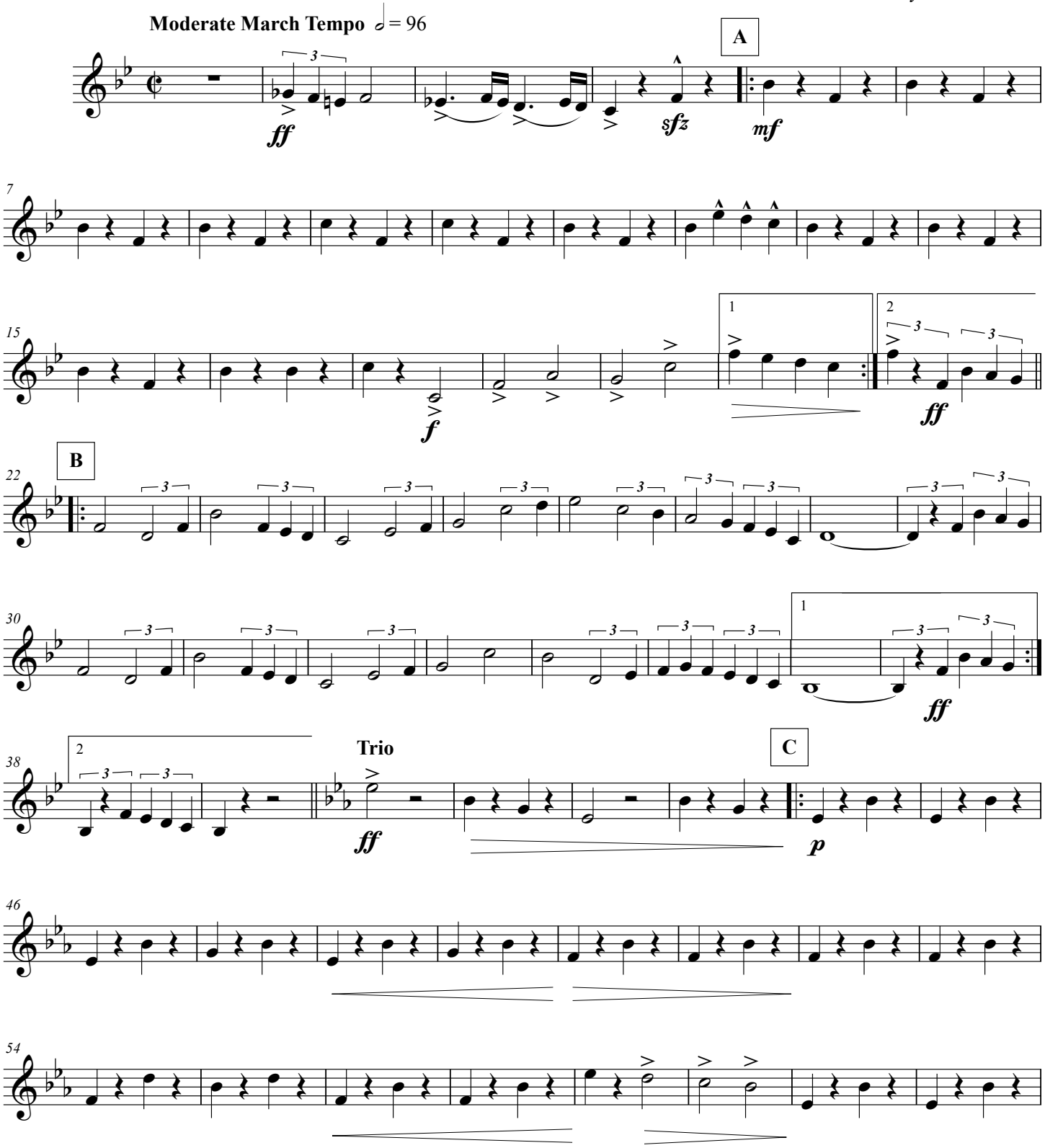

This work is licensed under the Creative Commons Attribution 3.0 Unported License.
To view a copy of this license, visit http://creativecommons.org/licenses/by/3.0/ or send a letter to
Creative Commons, 171 Second Street, Suite 300, San Francisco, California, 94105, USA.

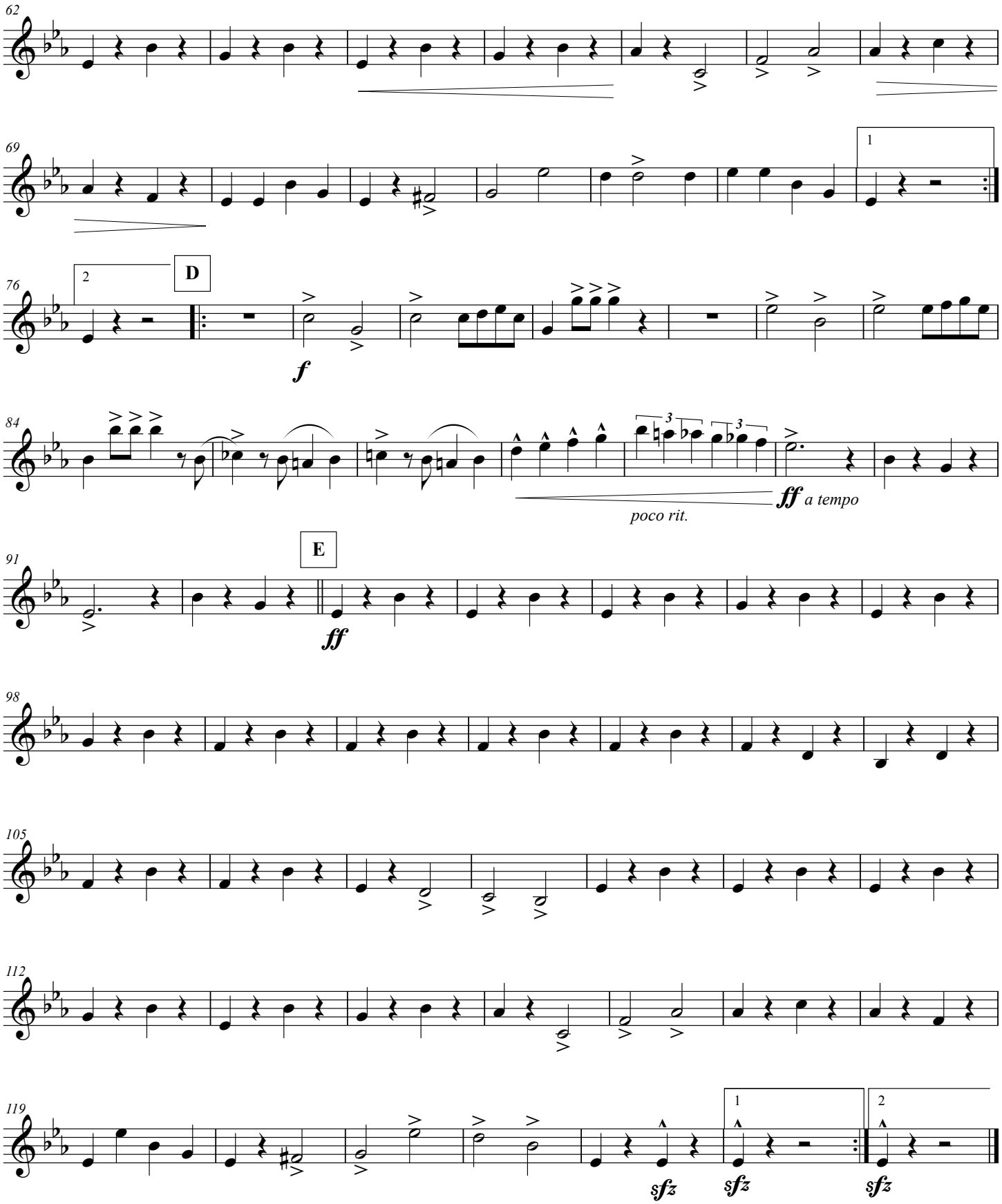
62
69
1
76
2
D
f
84
poco rit.
ff a tempo
91
E
ff
98
105
112
119
1
2
sfz
sfz
sfz

Klar zum Gefecht

"Ready for Action"

1st B♭ Cornet

Hermann L. Blankenburg, Op. 62

Transcribed and edited by Marc Oliver

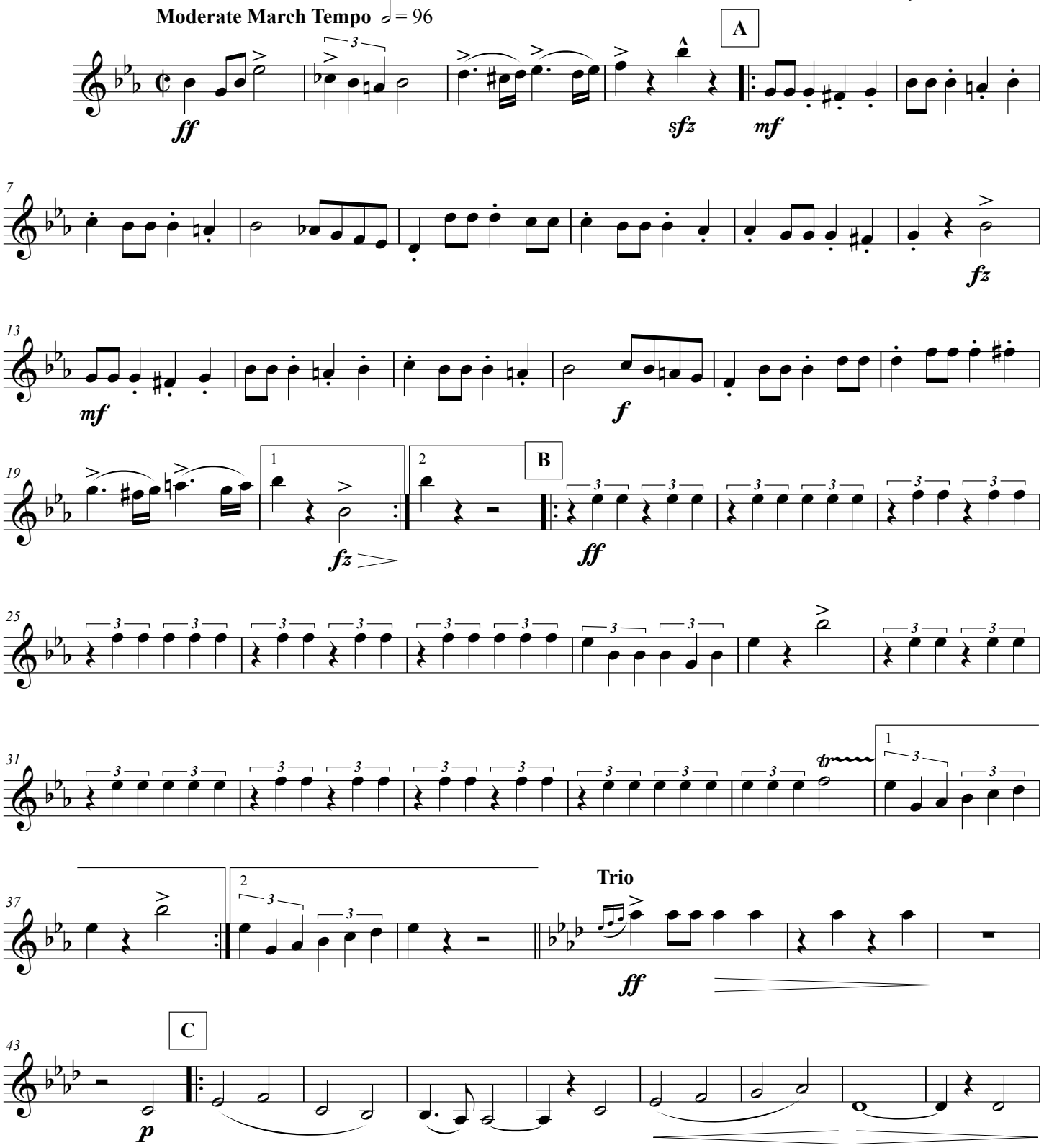

This work is licensed under the Creative Commons Attribution 3.0 Unported License.
To view a copy of this license, visit http://creativecommons.org/licenses/by/3.0/ or send a letter to
Creative Commons, 171 Second Street, Suite 300, San Francisco, California, 94105, USA.

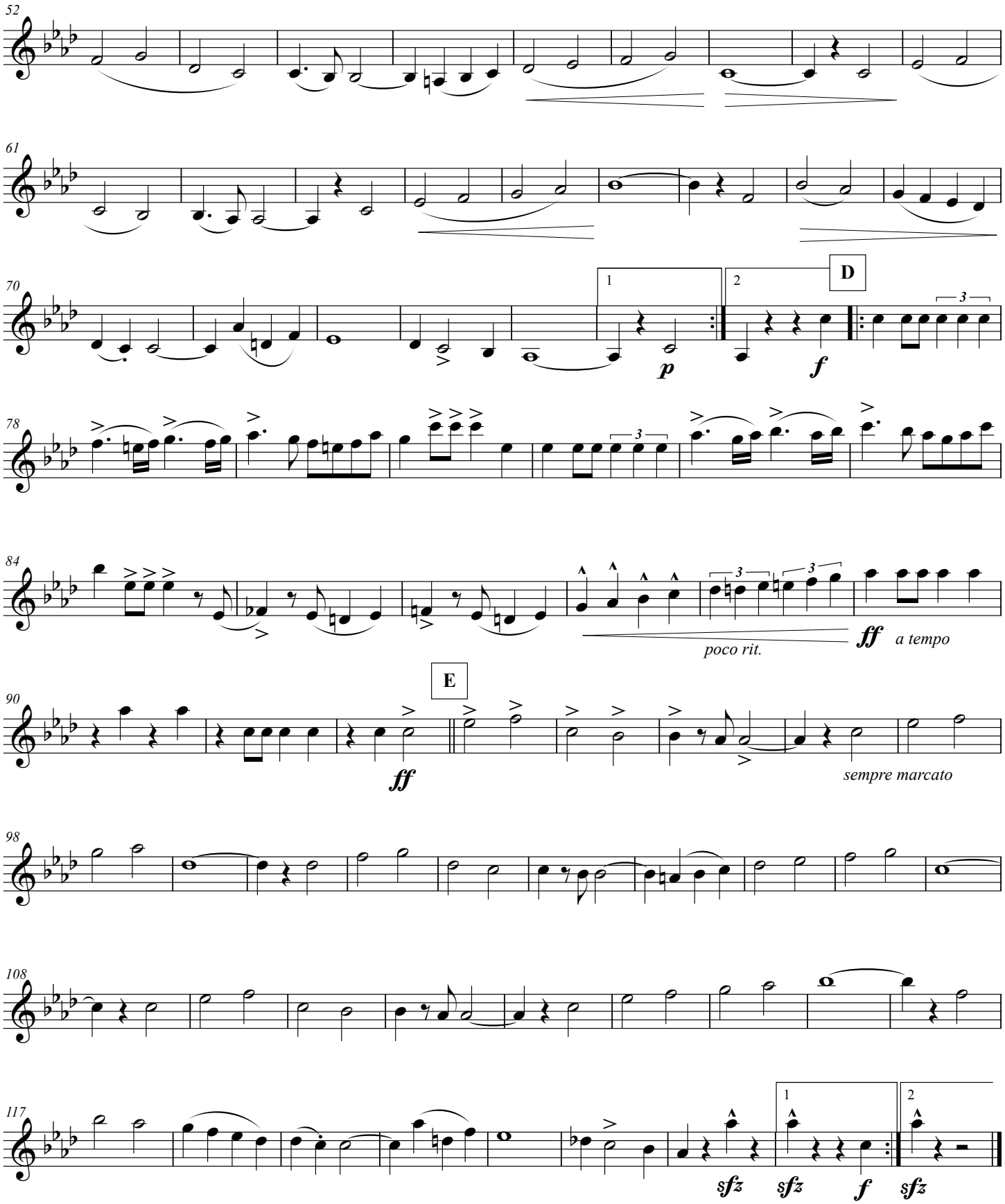
52
61
70
1
2
D
p
f
78
84
poco rit.
ff
a tempo
90
E
ff
sempre marcato
98
108
117
sfz
sfz
f
sfz

Klar zum Gefecht

"Ready for Action"

2nd B♭ Cornet

Hermann L. Blankenburg, Op. 62

Transcribed and edited by Marc Oliver

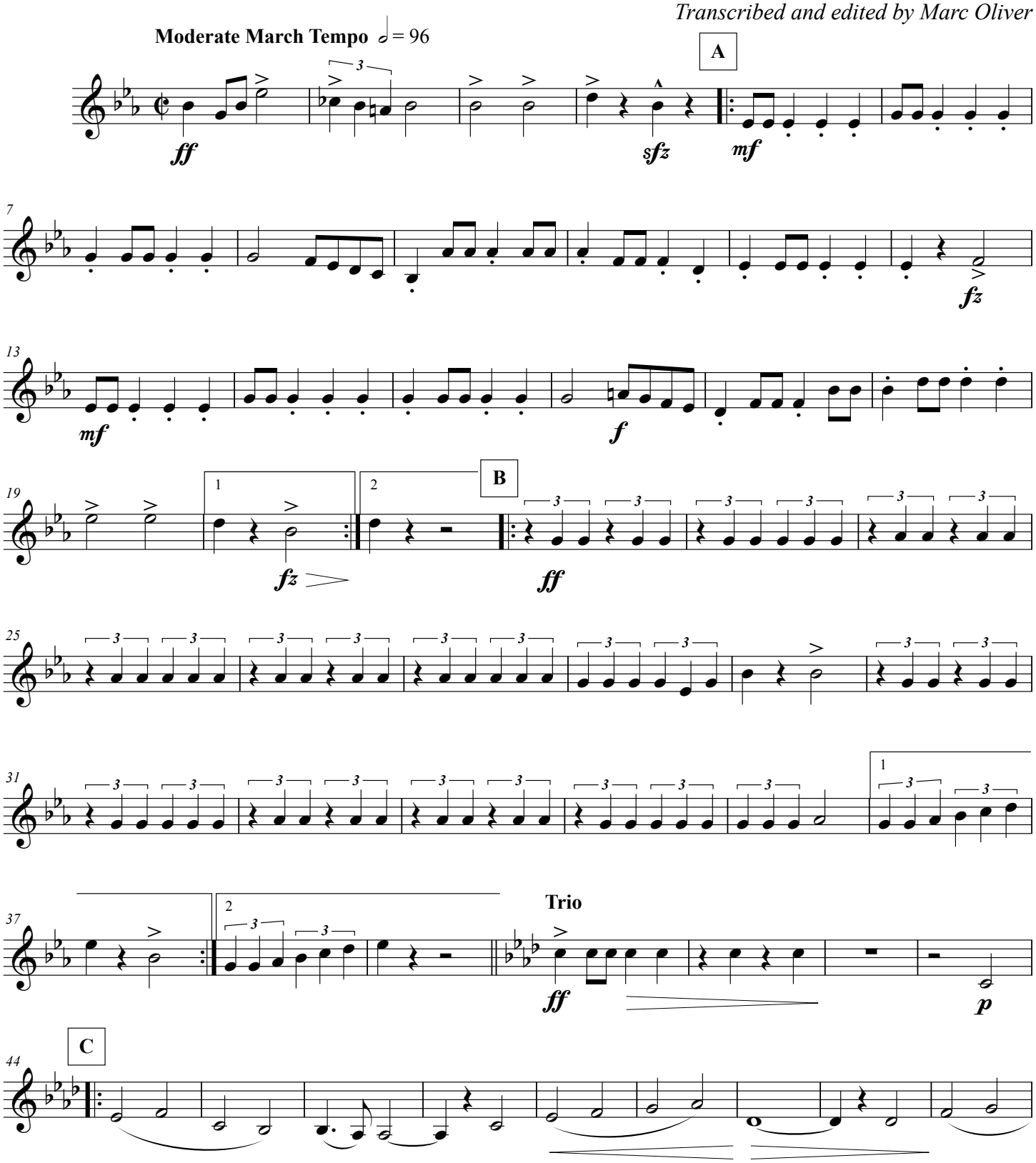

This work is licensed under the Creative Commons Attribution 3.0 Unported License.
To view a copy of this license, visit http://creativecommons.org/licenses/by/3.0/ or send a letter to
Creative Commons, 171 Second Street, Suite 300, San Francisco, California, 94105, USA.

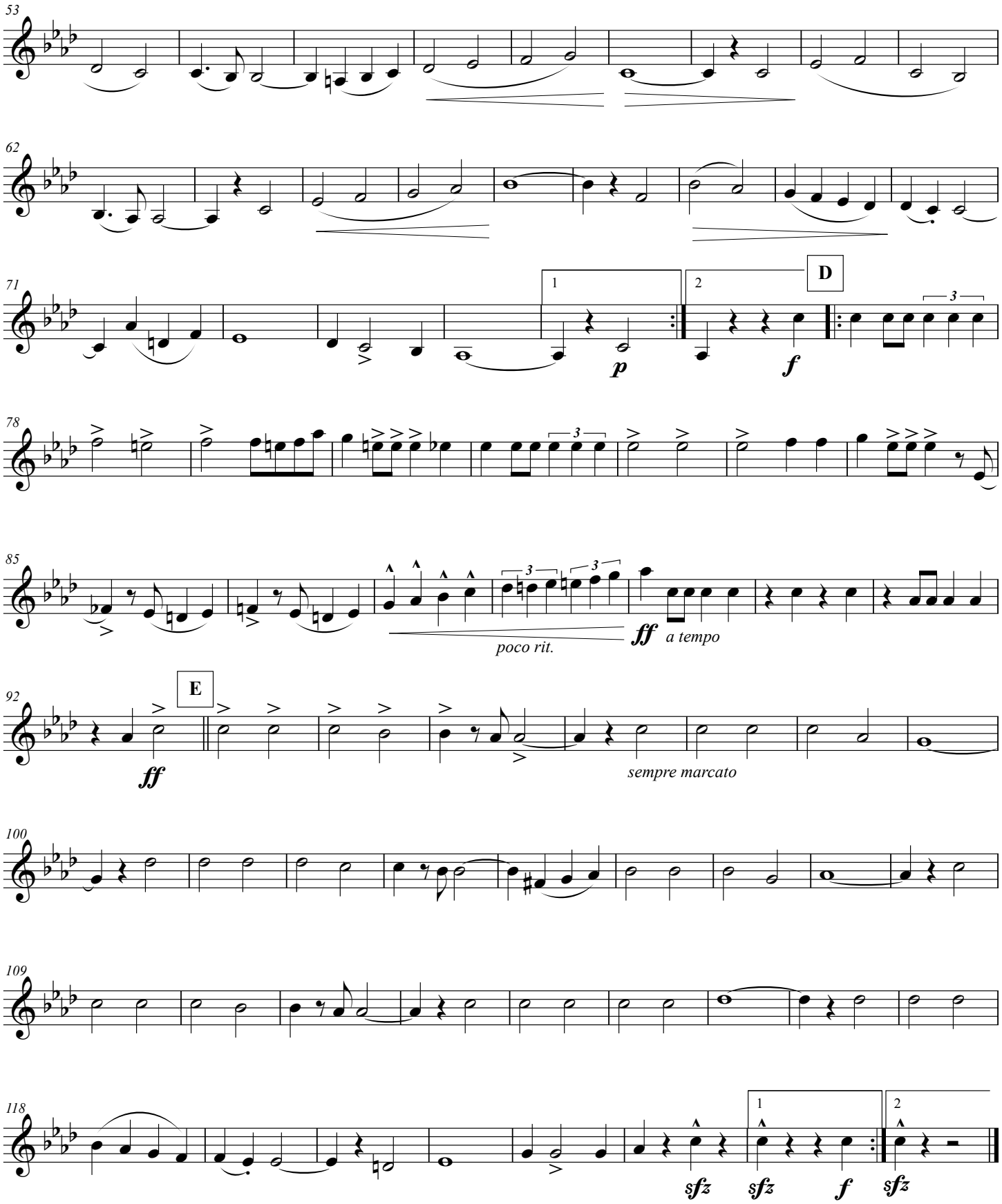
53
62
71
1
2
D
p
f
78
85
poco rit.
ff
a tempo
92
E
ff
sempre marcato
100
109
118
sfz
sfz
f
sfz

Klar zum Gefecht

"Ready for Action"

1st B♭ Trumpet

Hermann L. Blankenburg, Op. 62

Transcribed and edited by Marc Oliver

Moderate March Tempo 𝅗𝅥 = 96

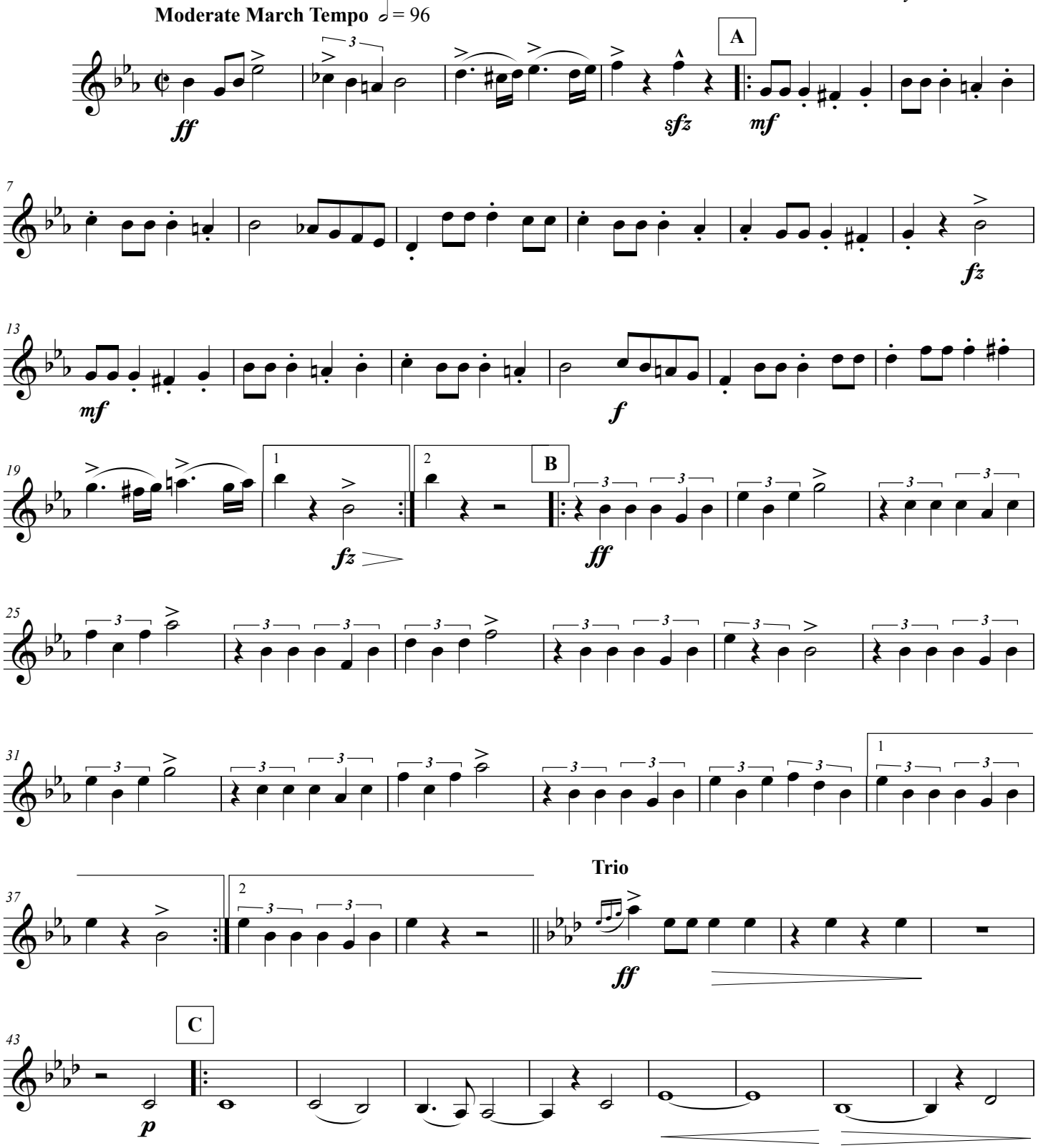

This work is licensed under the Creative Commons Attribution 3.0 Unported License.
To view a copy of this license, visit http://creativecommons.org/licenses/by/3.0/ or send a letter to
Creative Commons, 171 Second Street, Suite 300, San Francisco, California, 94105, USA.

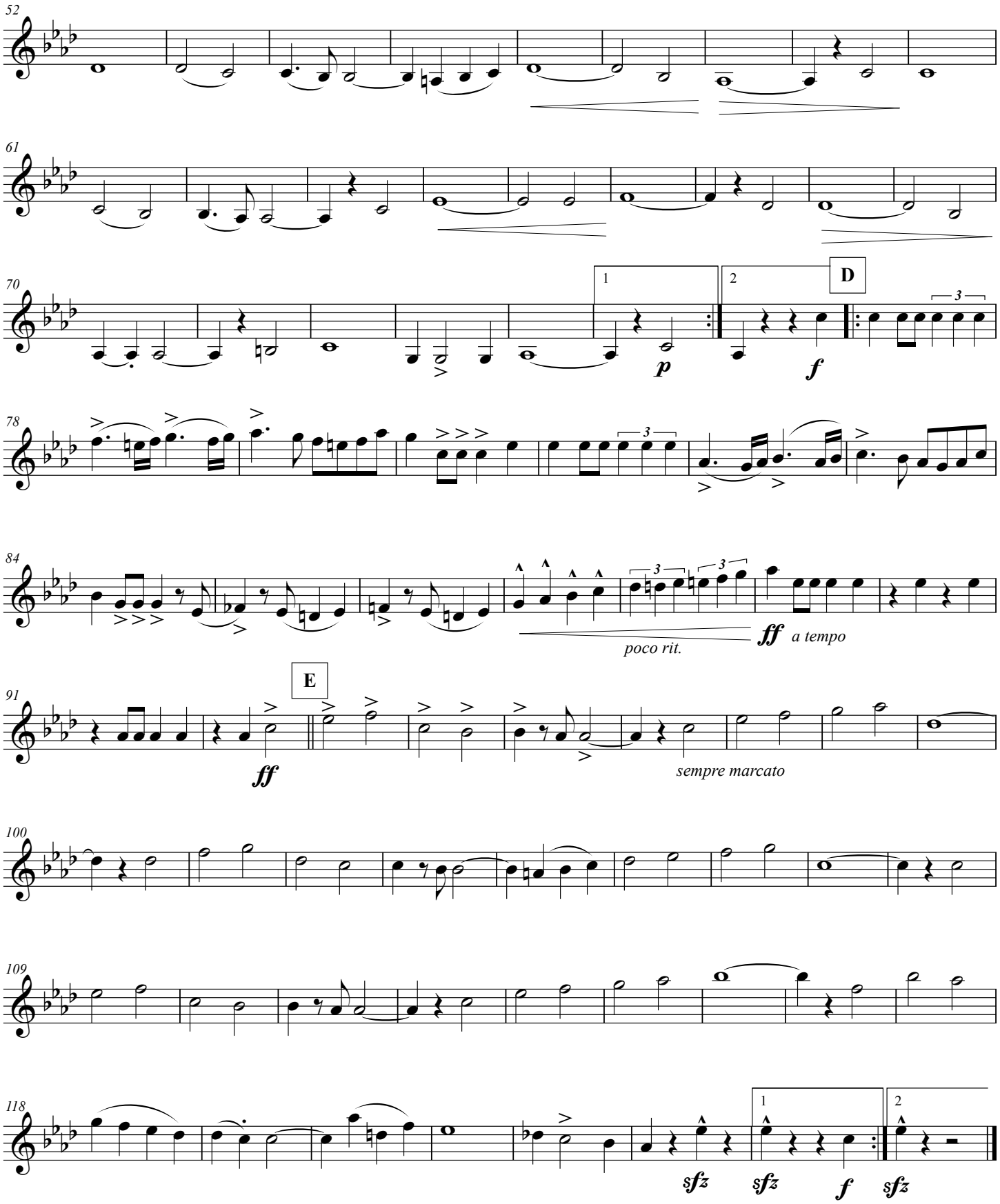
52
61
70
1
2
D
p
f
78
84
poco rit.
ff
a tempo
91
E
ff
sempre marcato
100
109
118
1
2
sfz
sfz
f
sfz

Klar zum Gefecht

"Ready for Action"

2nd B♭ Trumpet

Hermann L. Blankenburg, Op. 62

Transcribed and edited by Marc Oliver

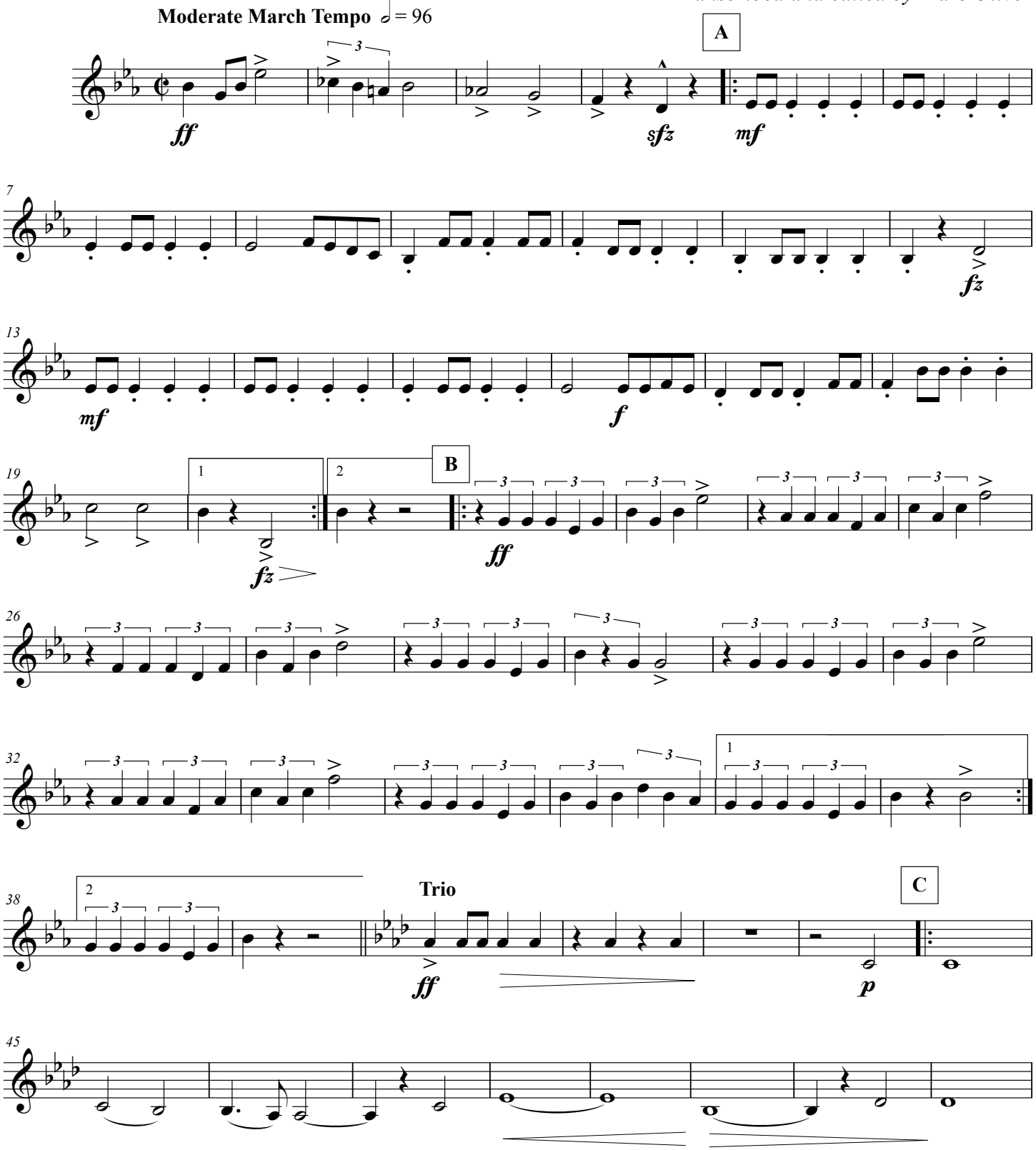

This work is licensed under the Creative Commons Attribution 3.0 Unported License.
To view a copy of this license, visit http://creativecommons.org/licenses/by/3.0/ or send a letter to
Creative Commons, 171 Second Street, Suite 300, San Francisco, California, 94105, USA.

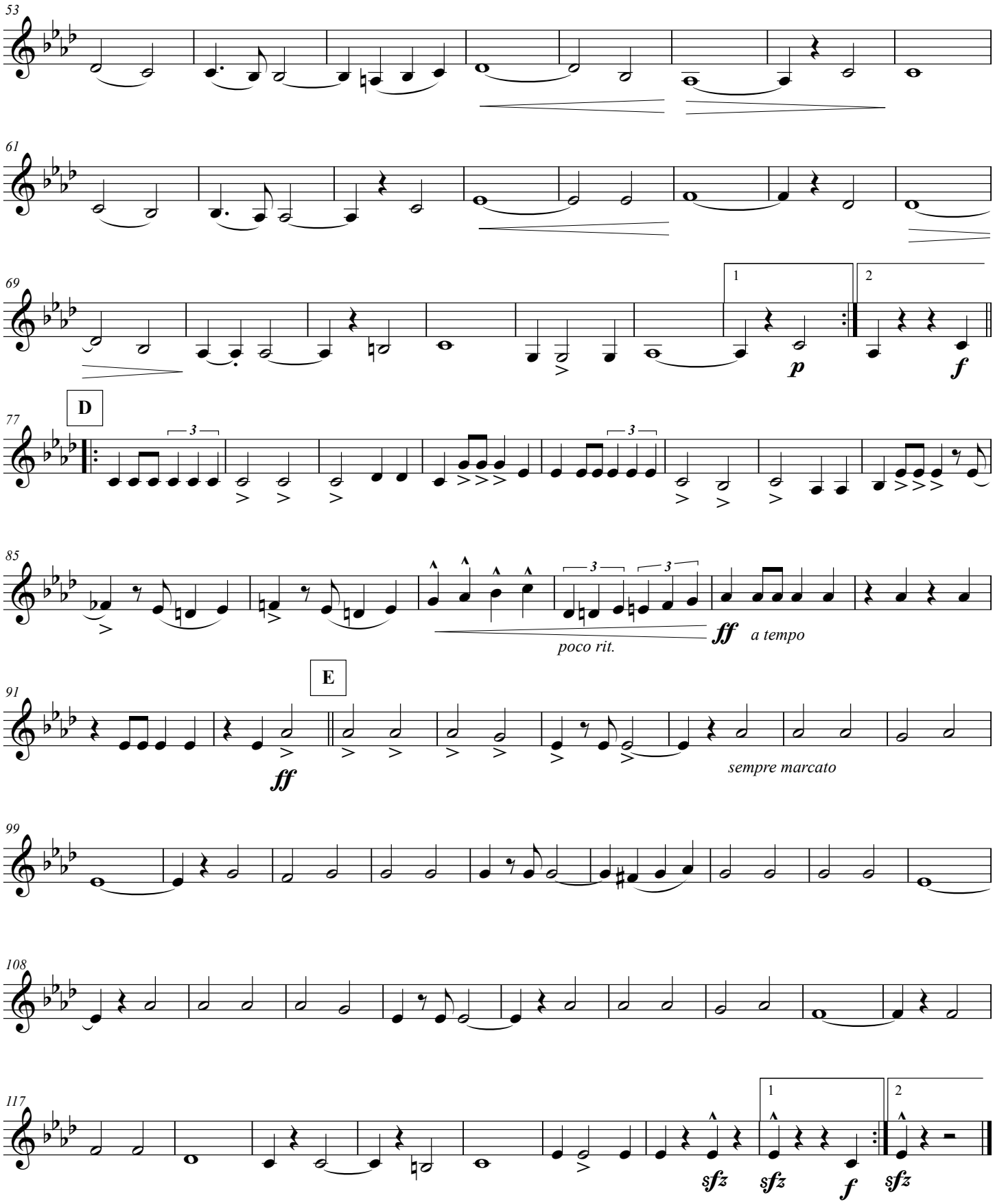
53
61
69
1
2
p
f
D
77
3
85
poco rit.
ff
a tempo
E
91
ff
sempre marcato
99
108
117
1
2
sfz
sfz
f
sfz

Klar zum Gefecht

"Ready for Action"

1st F Horn

Hermann L. Blankenburg, Op. 62

Transcribed and edited by Marc Oliver

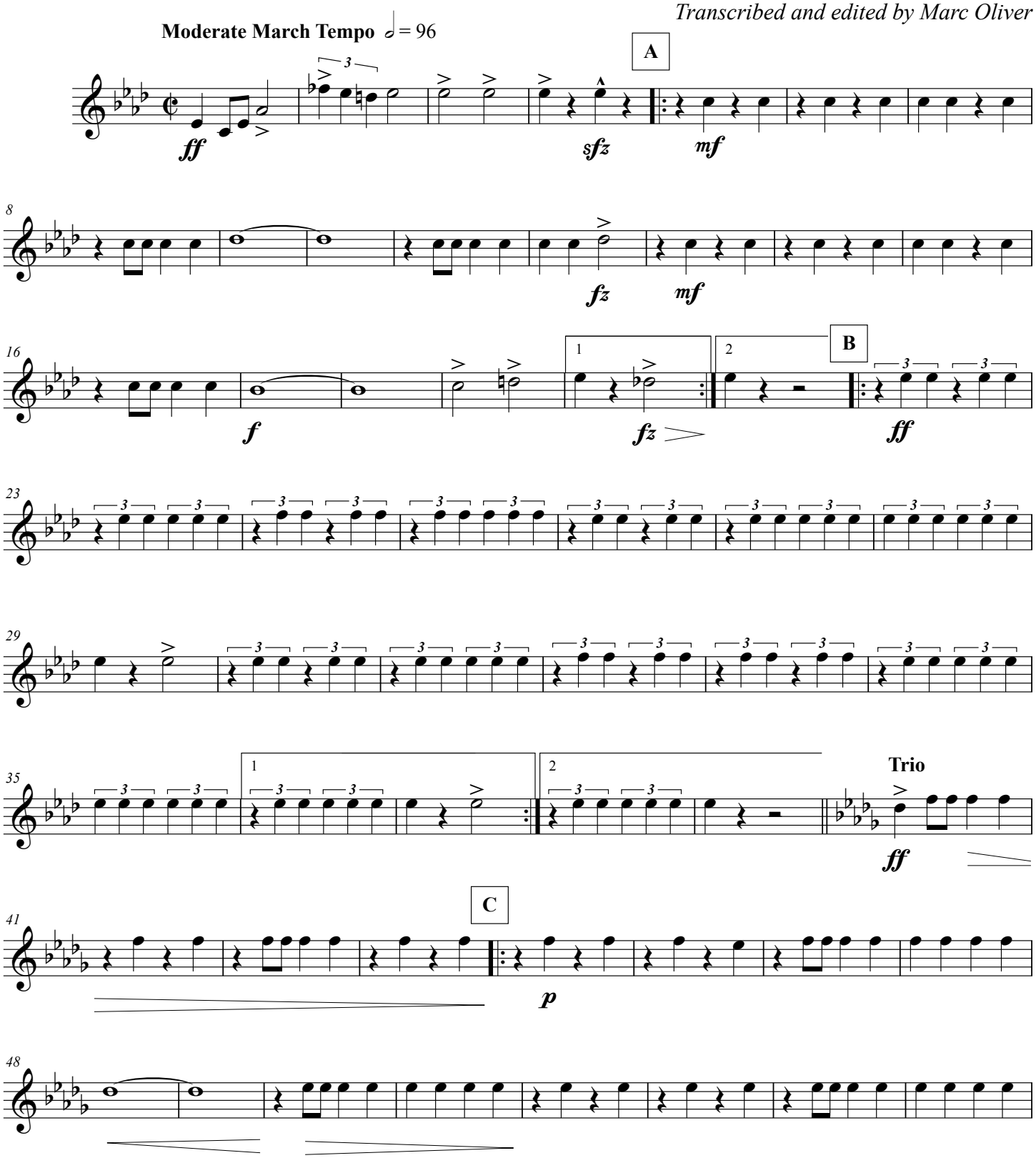

This work is licensed under the Creative Commons Attribution 3.0 Unported License.
To view a copy of this license, visit http://creativecommons.org/licenses/by/3.0/ or send a letter to
Creative Commons, 171 Second Street, Suite 300, San Francisco, California, 94105, USA.

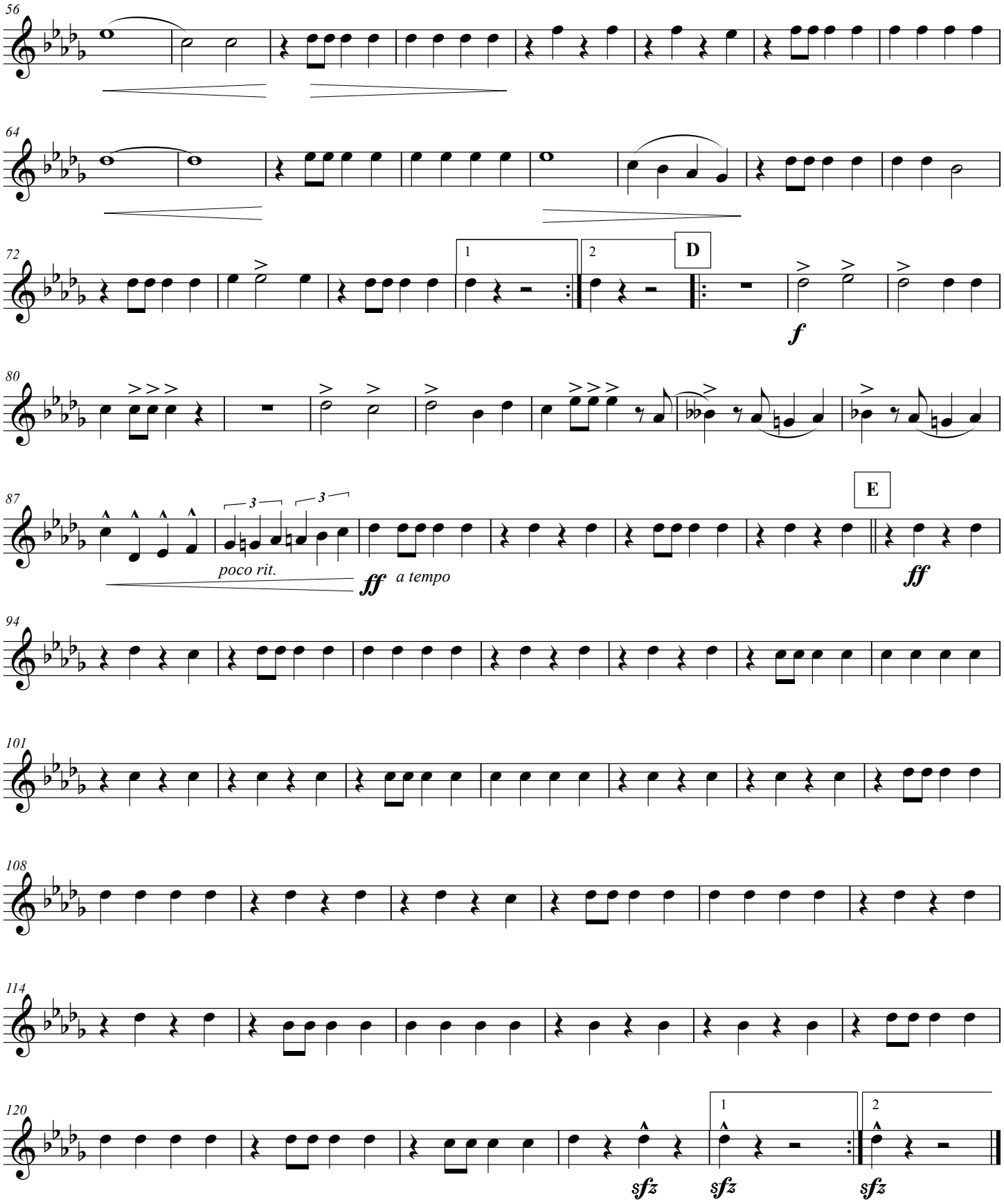
56
64
72
1
2
D
f
80
87
3
3
poco rit.
ff
a tempo
E
ff
94
101
108
114
120
1
2
sfz
sfz
sfz

Klar zum Gefecht

"Ready for Action"

2nd F Horn

Hermann L. Blankenburg, Op. 62

Transcribed and edited by Marc Oliver

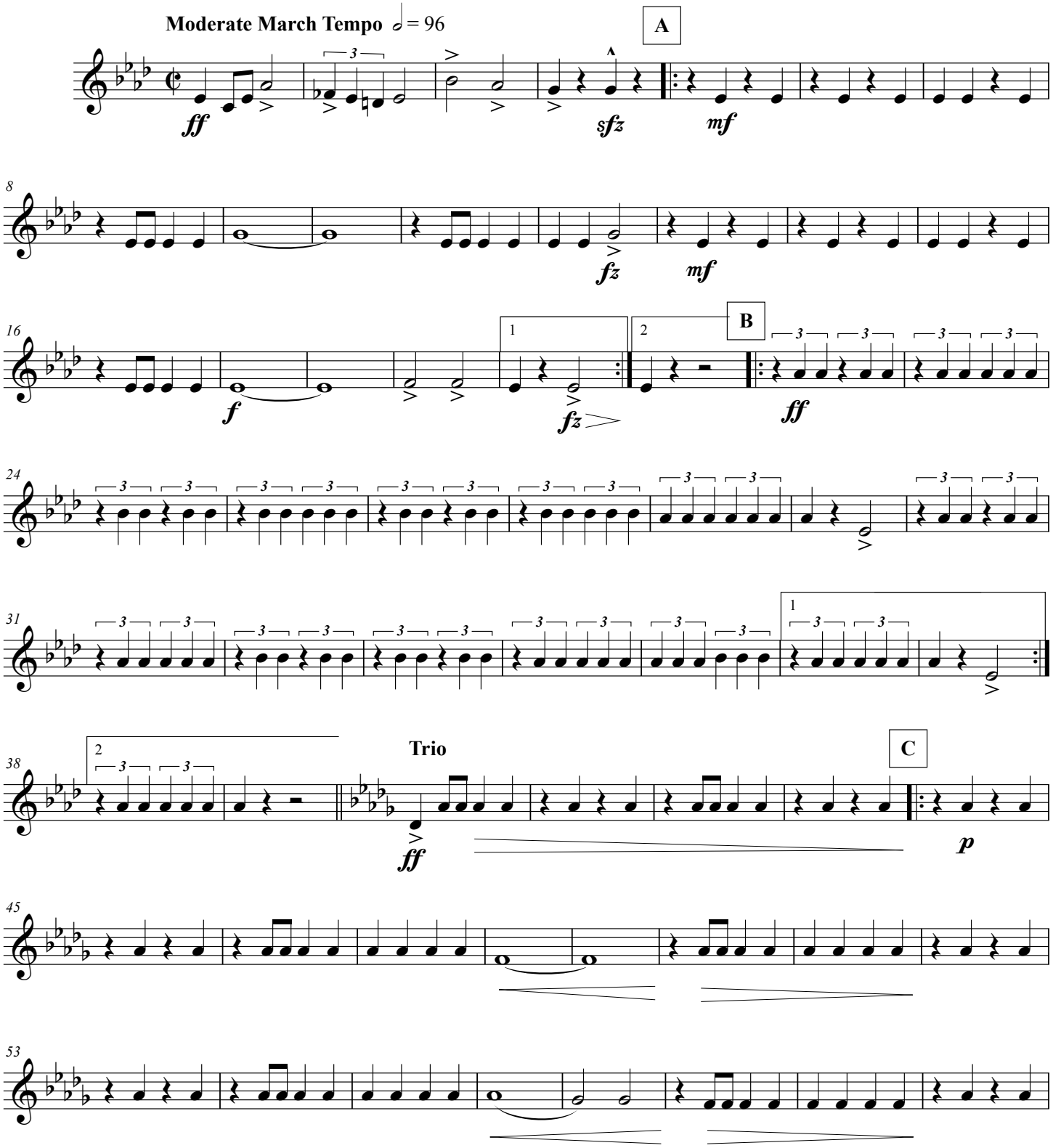

This work is licensed under the Creative Commons Attribution 3.0 Unported License.
To view a copy of this license, visit http://creativecommons.org/licenses/by/3.0/ or send a letter to
Creative Commons, 171 Second Street, Suite 300, San Francisco, California, 94105, USA.

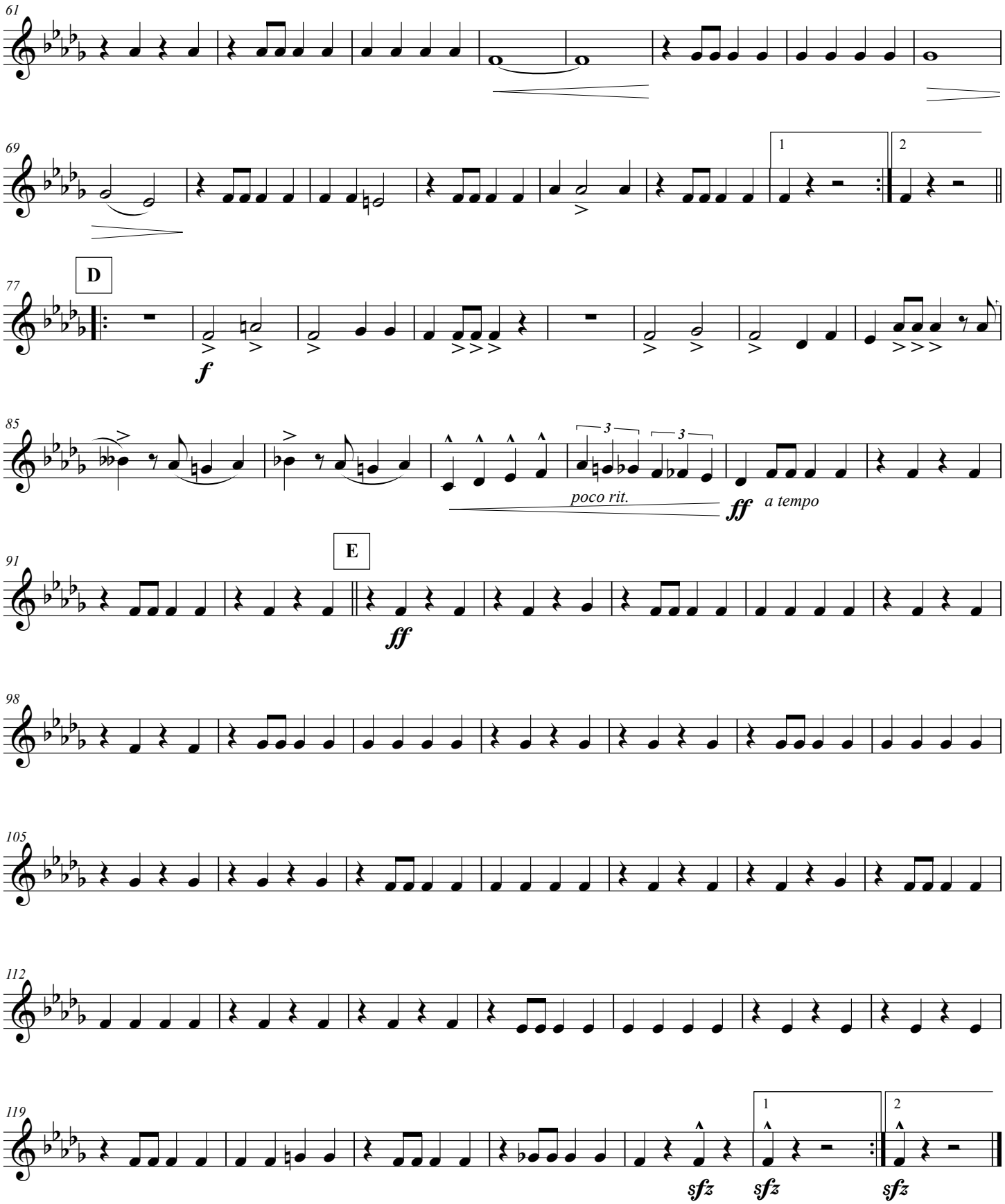
61
69
1
2
77
D
f
85
3
poco rit.
ff
a tempo
91
E
ff
98
105
112
119
1
2
sfz
sfz
sfz

Klar zum Gefecht

"Ready for Action"

3rd F Horn

Hermann L. Blankenburg, Op. 62

Transcribed and edited by Marc Oliver

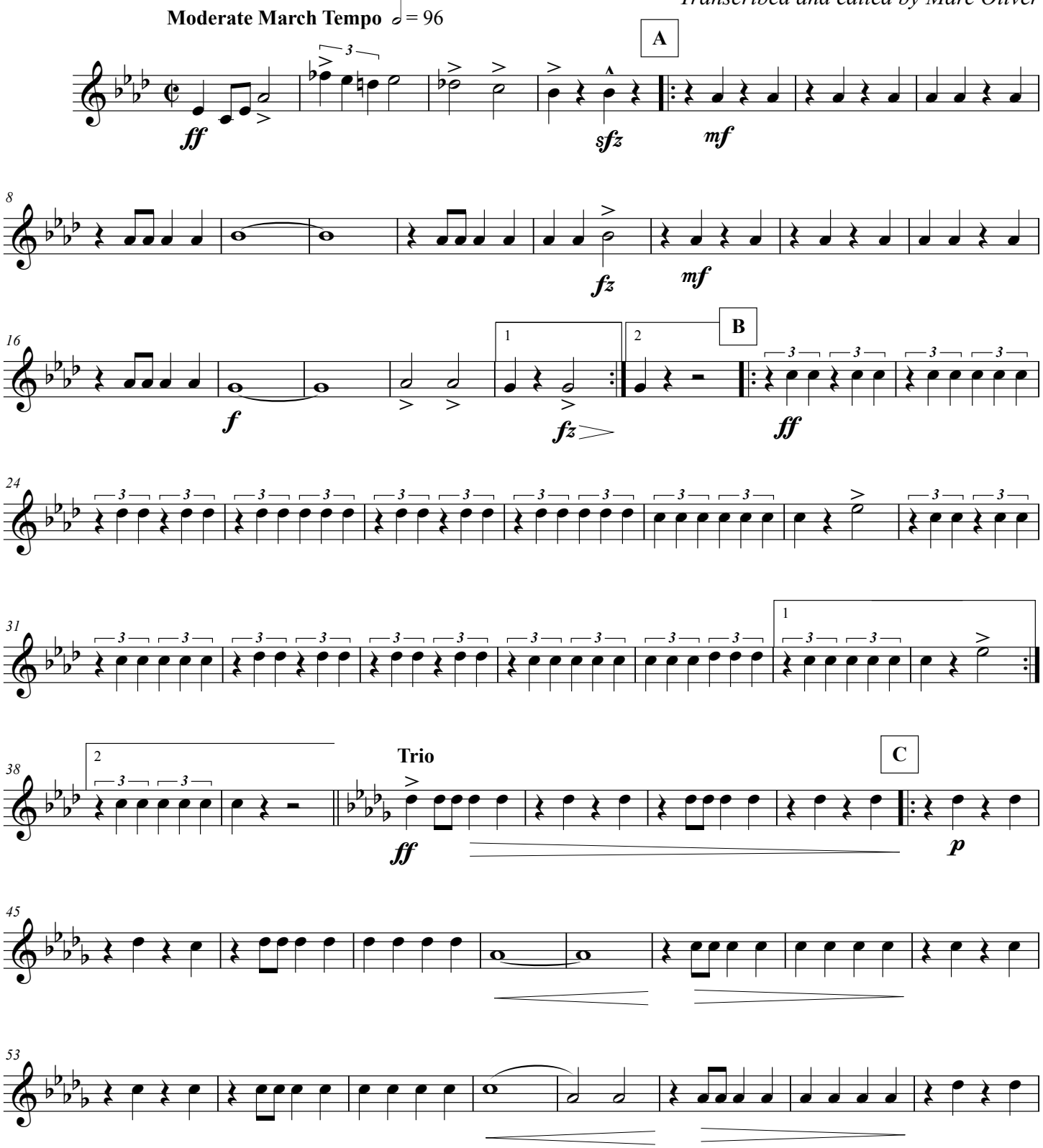

This work is licensed under the Creative Commons Attribution 3.0 Unported License.
To view a copy of this license, visit http://creativecommons.org/licenses/by/3.0/ or send a letter to
Creative Commons, 171 Second Street, Suite 300, San Francisco, California, 94105, USA.

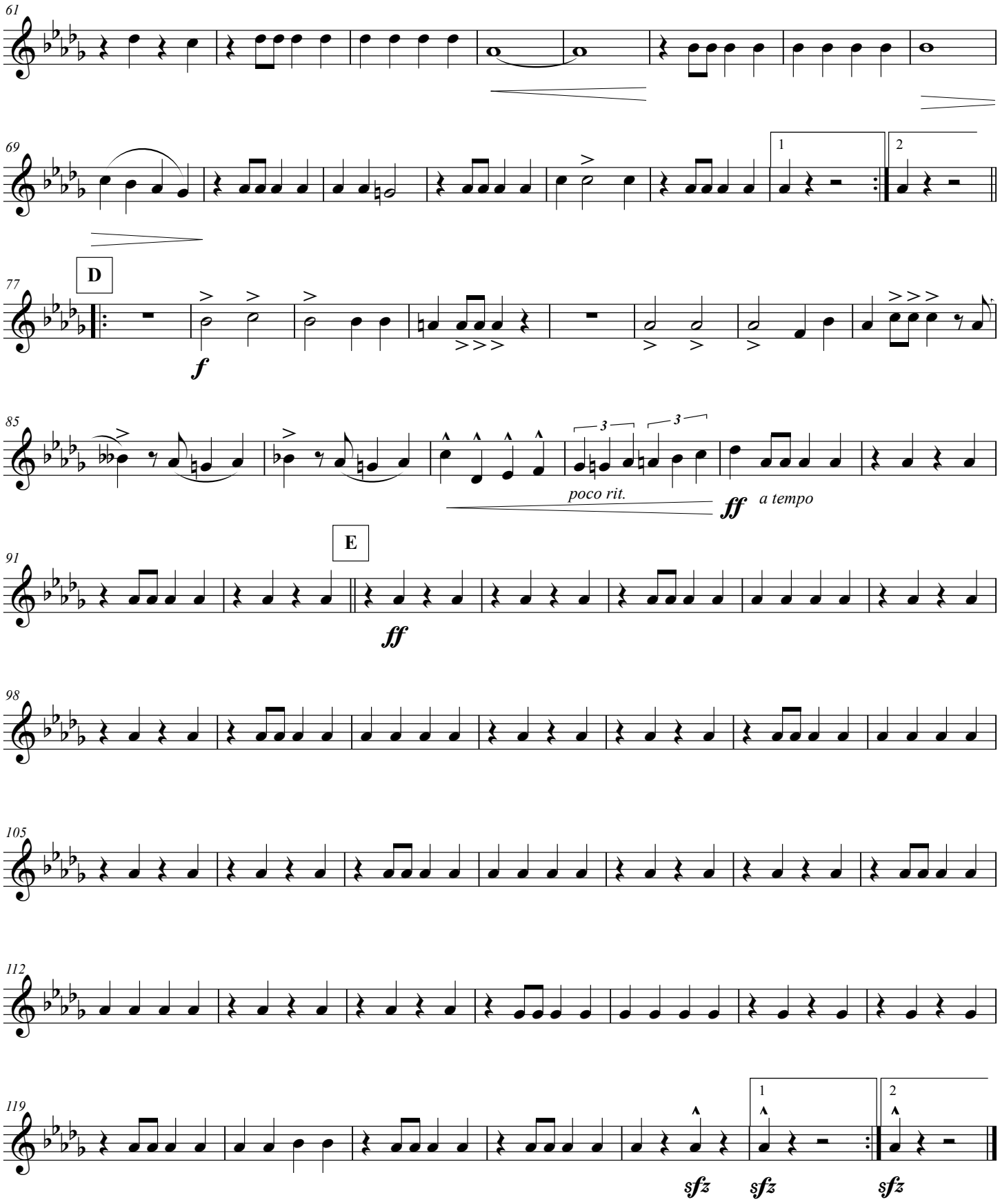
61
69
1
2
77
D
f
85
poco rit.
ff
a tempo
91
E
ff
98
105
112
119
1
2
sfz
sfz
sfz

Klar zum Gefecht

"Ready for Action"

4th F Horn

Hermann L. Blankenburg, Op. 62

Transcribed and edited by Marc Oliver

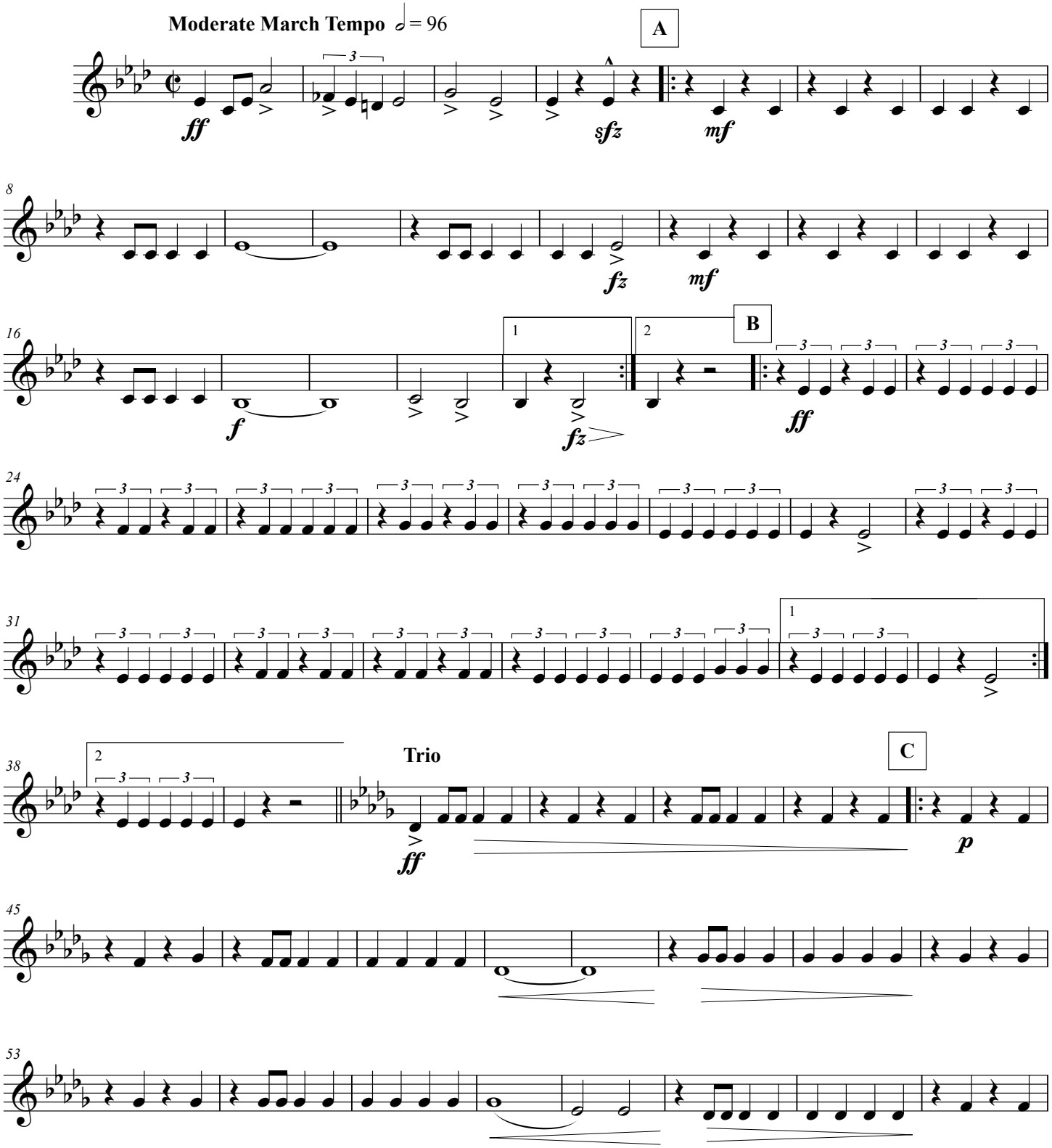

This work is licensed under the Creative Commons Attribution 3.0 Unported License.
To view a copy of this license, visit http://creativecommons.org/licenses/by/3.0/ or send a letter to
Creative Commons, 171 Second Street, Suite 300, San Francisco, California, 94105, USA.

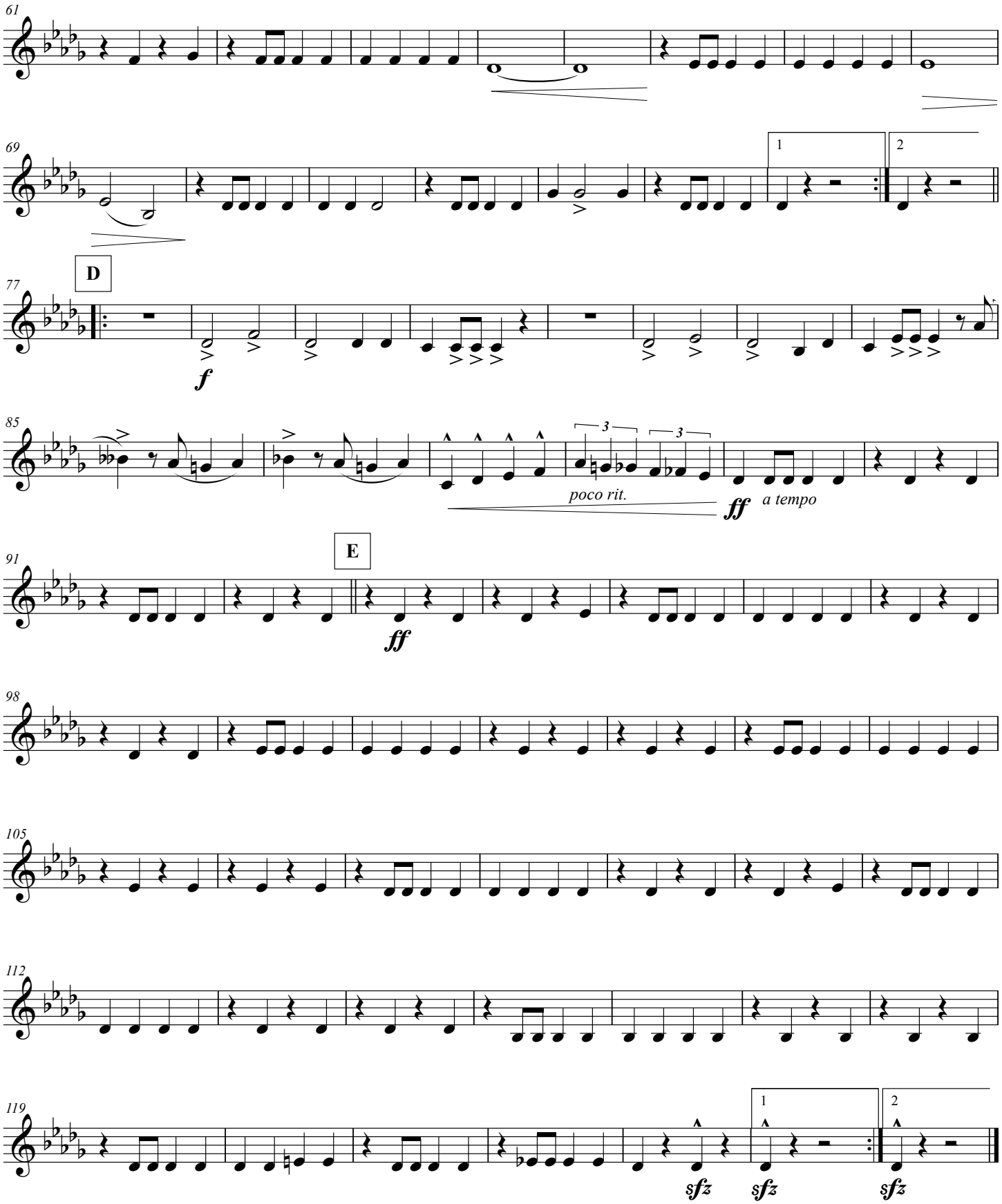
61
69
1
2
D
77
f
85
poco rit.
ff
a tempo
E
91
ff
98
105
112
119
sfz
sfz
sfz

Klar zum Gefecht

"Ready for Action"

1st Trombone

Hermann L. Blankenburg, Op. 62

Transcribed and edited by Marc Oliver

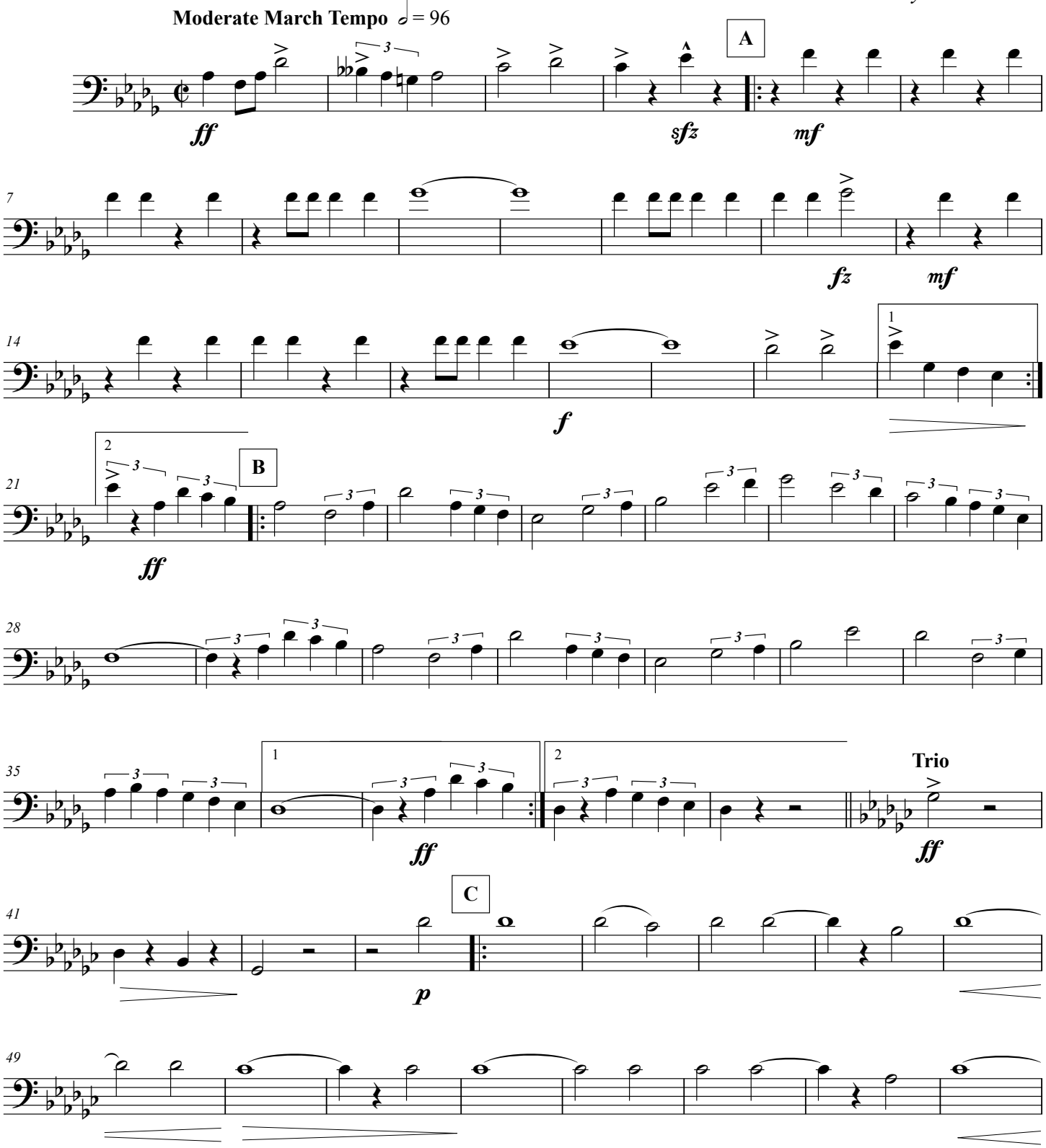

This work is licensed under the Creative Commons Attribution 3.0 Unported License.
To view a copy of this license, visit http://creativecommons.org/licenses/by/3.0/ or send a letter to
Creative Commons, 171 Second Street, Suite 300, San Francisco, California, 94105, USA.

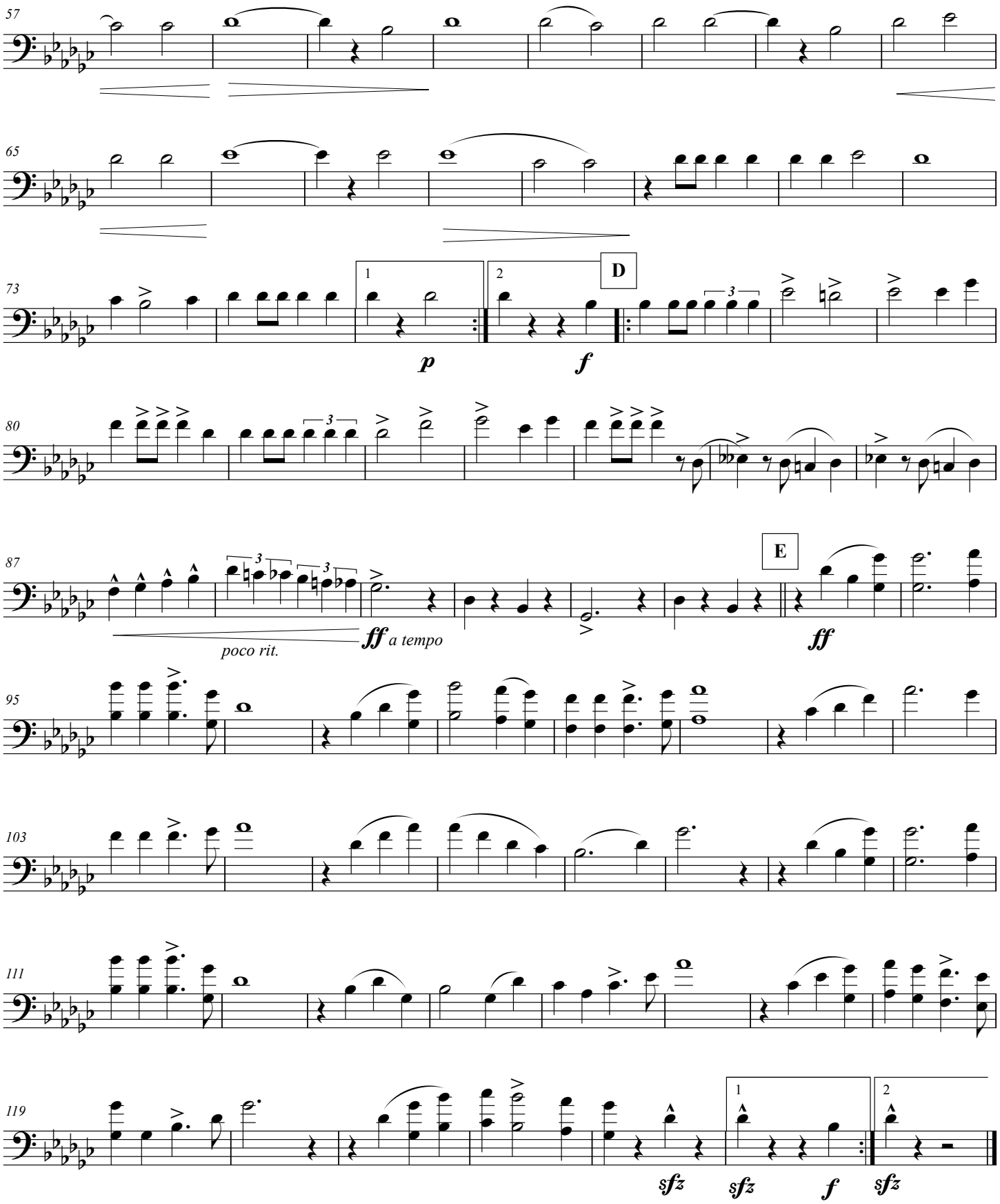
57
65
73
1
2
D
p
f
80
87
poco rit.
ff a tempo
E
ff
95
103
111
119
sfz
sfz
f
sfz

Klar zum Gefecht

"Ready for Action"

2nd Trombone

Hermann L. Blankenburg, Op. 62

Transcribed and edited by Marc Oliver

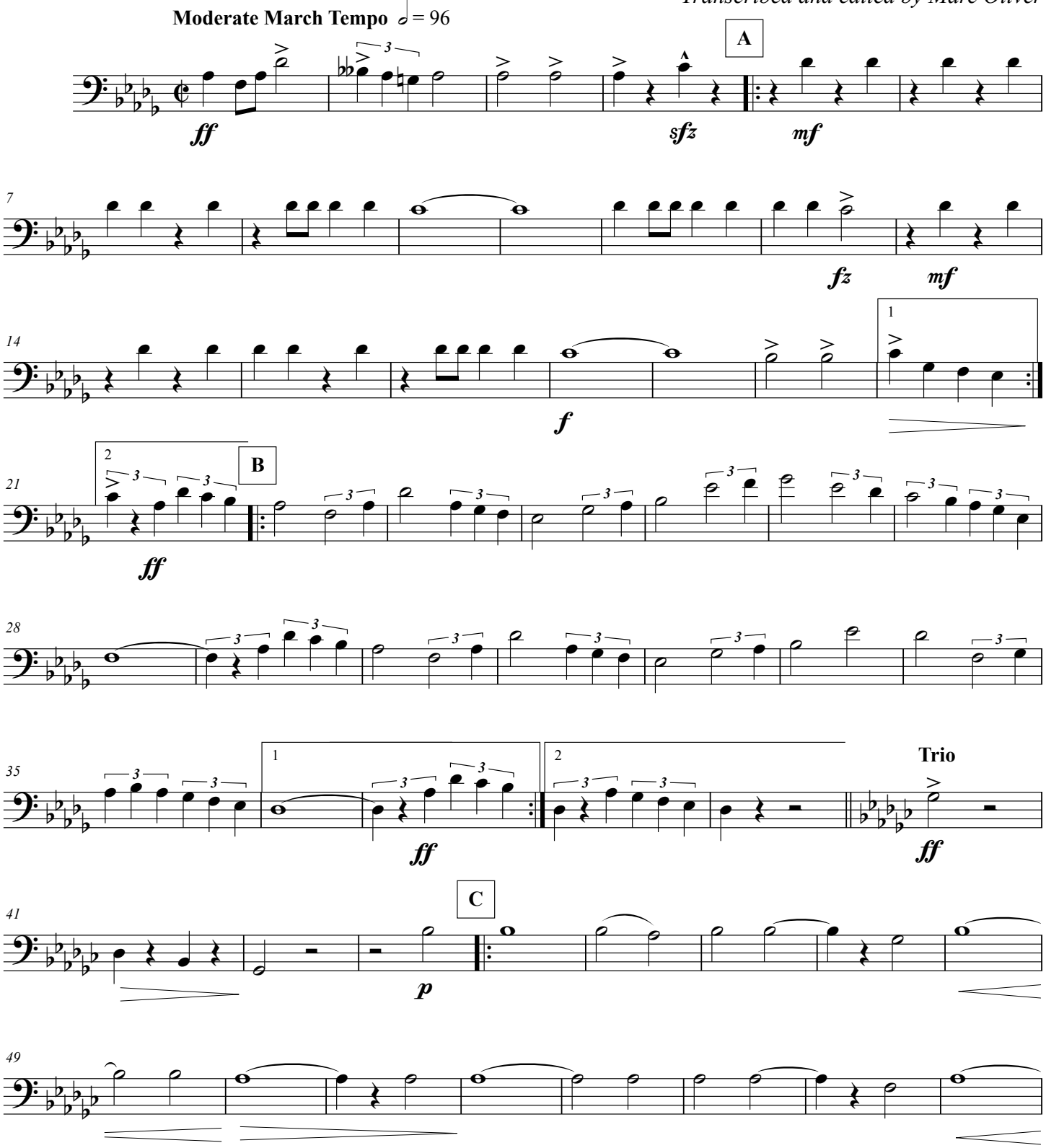

This work is licensed under the Creative Commons Attribution 3.0 Unported License.
To view a copy of this license, visit http://creativecommons.org/licenses/by/3.0/ or send a letter to
Creative Commons, 171 Second Street, Suite 300, San Francisco, California, 94105, USA.

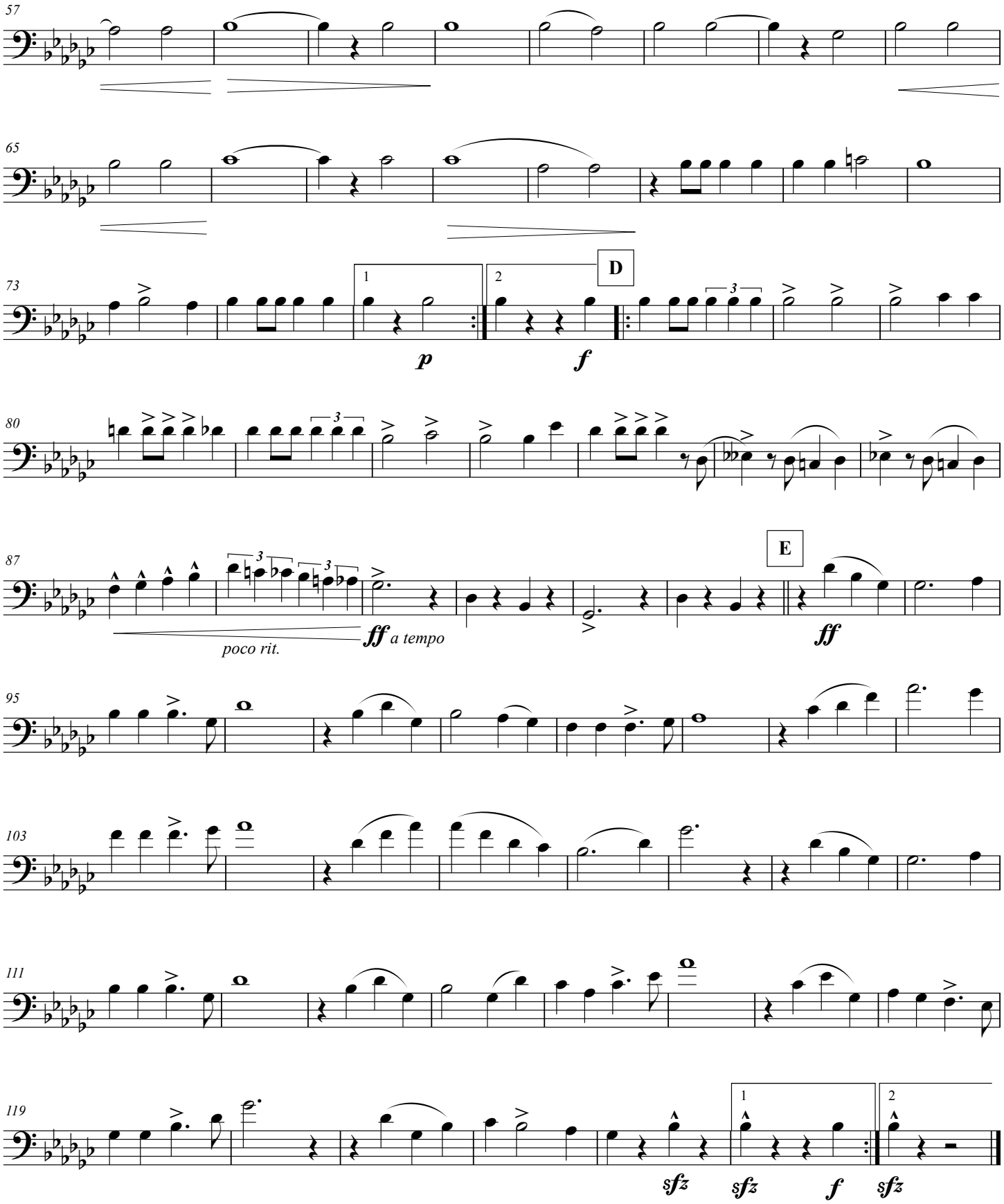
57
65
73
1
2
D
p
f
80
87
poco rit.
ff a tempo
E
ff
95
103
111
119
sfz
sfz
f
sfz

Klar zum Gefecht

"Ready for Action"

3rd Trombone

Hermann L. Blankenburg, Op. 62

Transcribed and edited by Marc Oliver

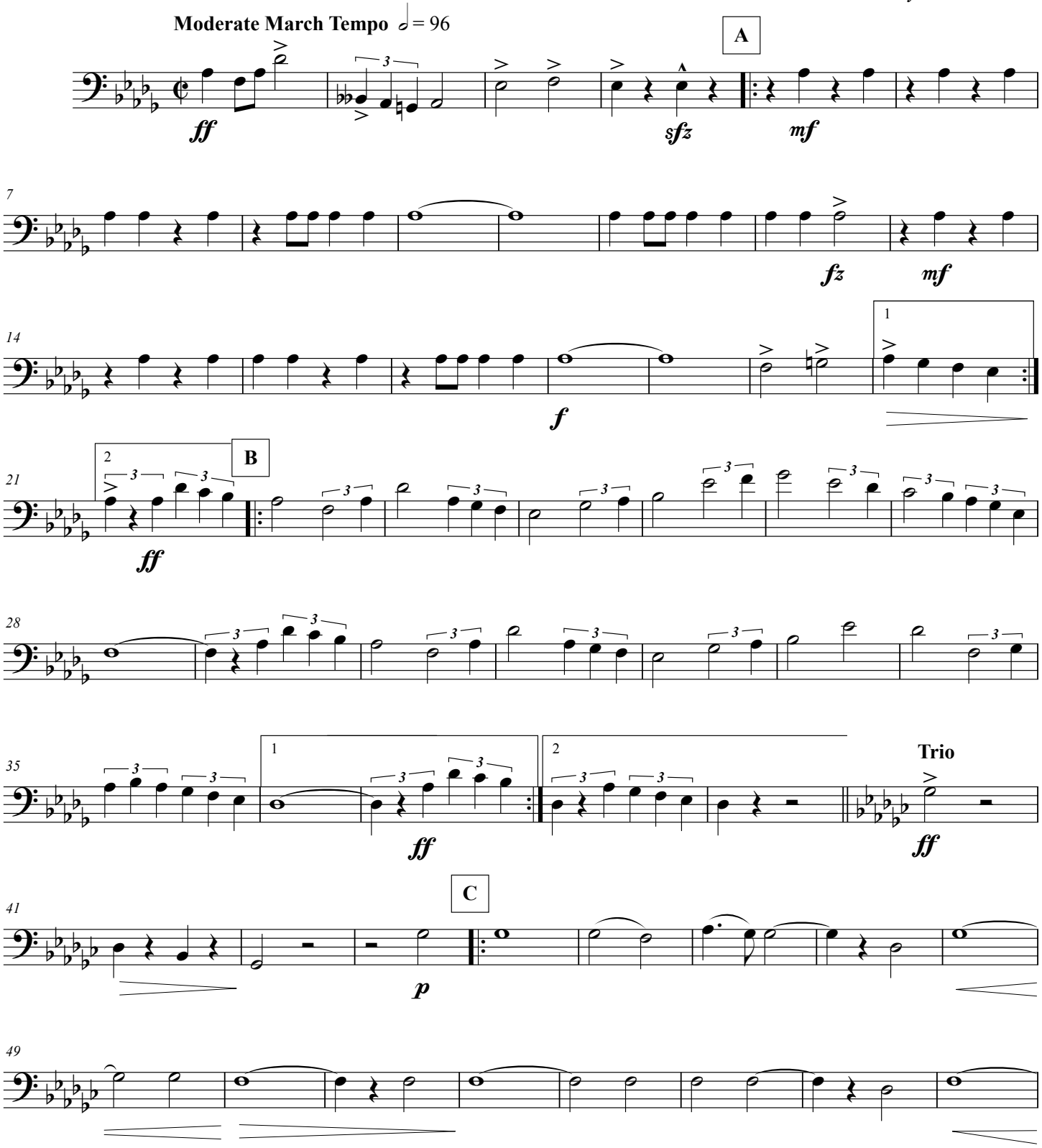

This work is licensed under the Creative Commons Attribution 3.0 Unported License.
To view a copy of this license, visit http://creativecommons.org/licenses/by/3.0/ or send a letter to
Creative Commons, 171 Second Street, Suite 300, San Francisco, California, 94105, USA.

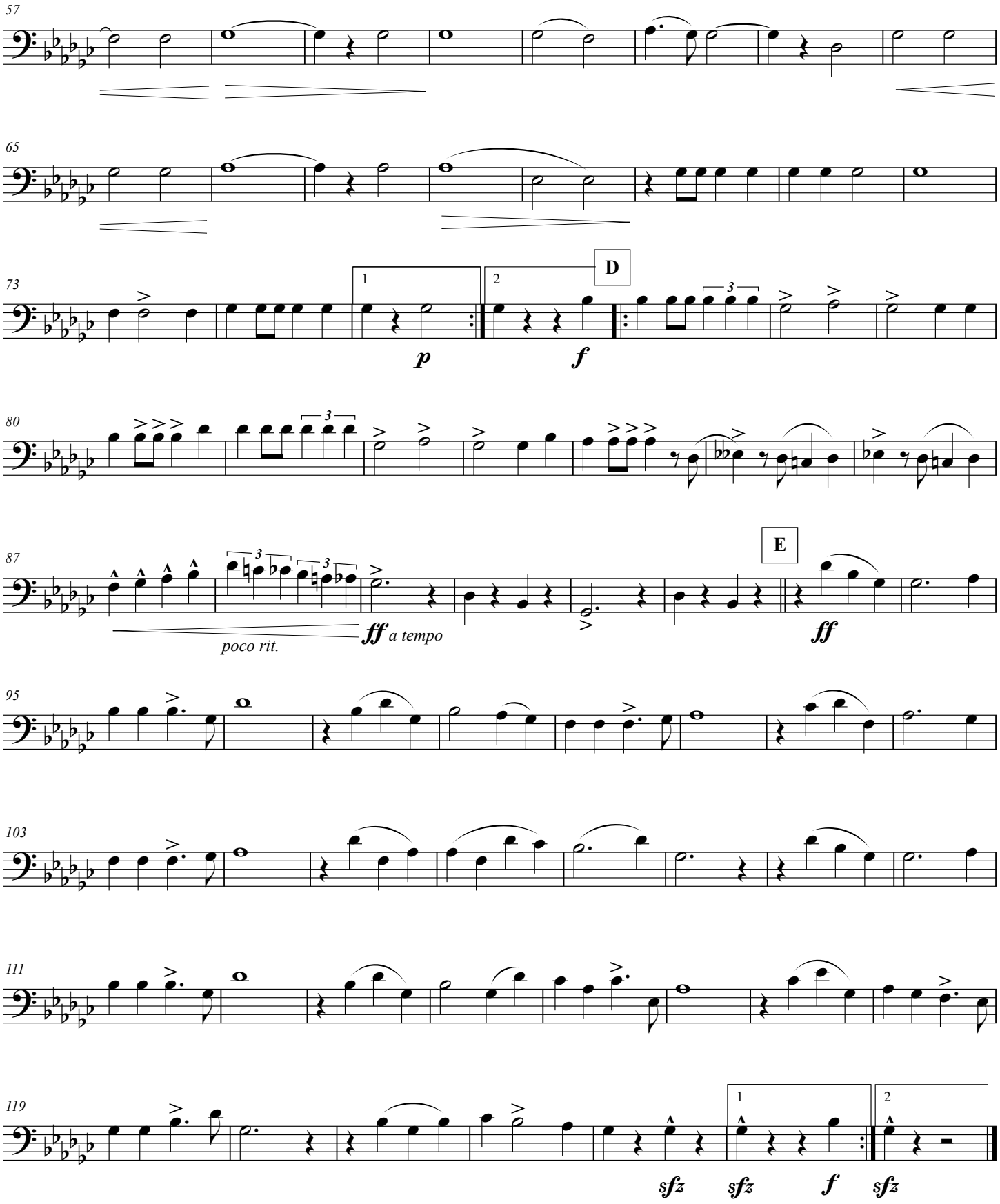
57
65
73
1
2
D
p
f
80
87
poco rit.
ff a tempo
E
ff
95
103
111
119
sfz
sfz
f
sfz

Klar zum Gefecht

"Ready for Action"

4th Trombone

Hermann L. Blankenburg, Op. 62
Transcribed and edited by Marc Oliver

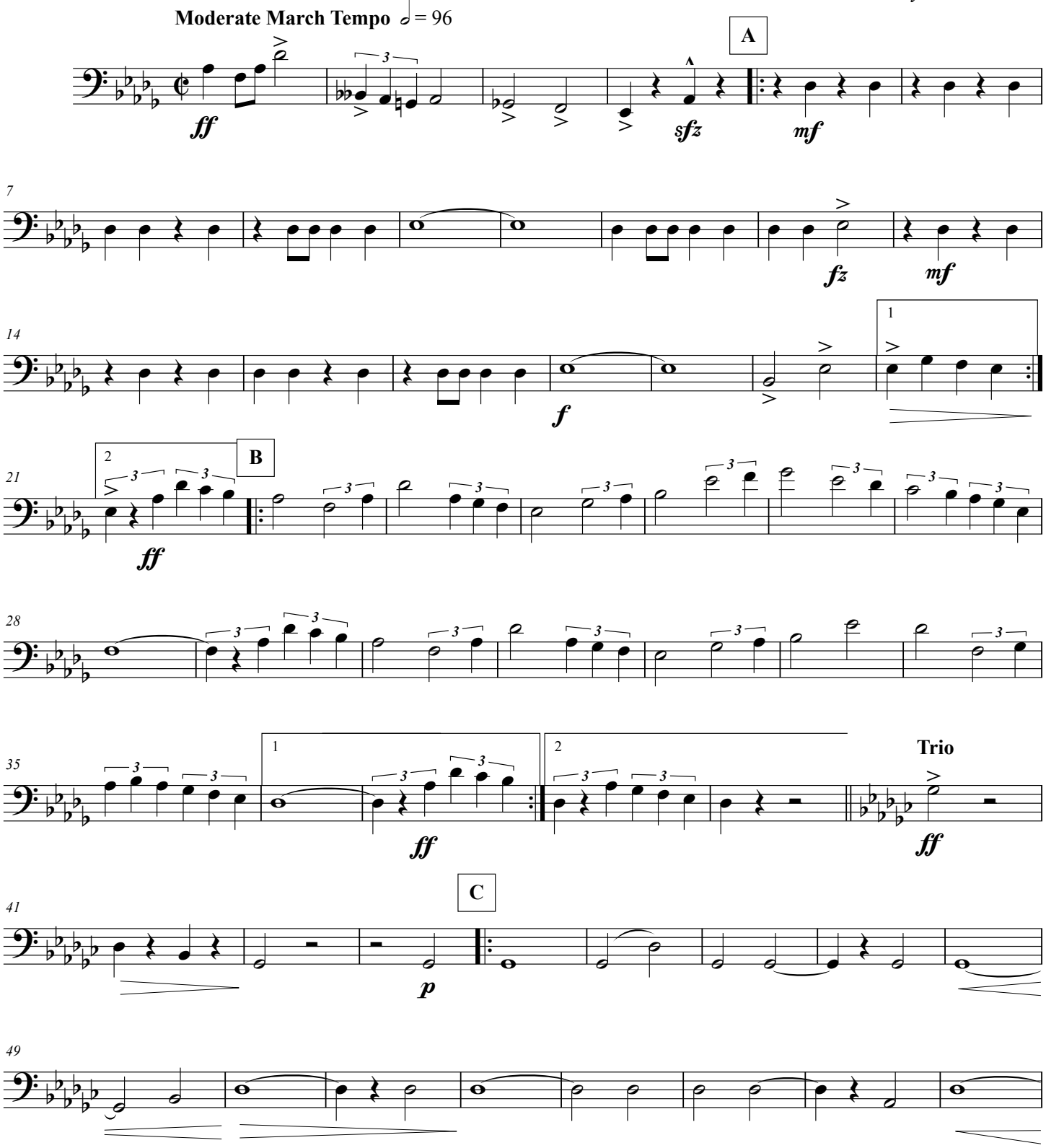

This work is licensed under the Creative Commons Attribution 3.0 Unported License.
To view a copy of this license, visit http://creativecommons.org/licenses/by/3.0/ or send a letter to
Creative Commons, 171 Second Street, Suite 300, San Francisco, California, 94105, USA.

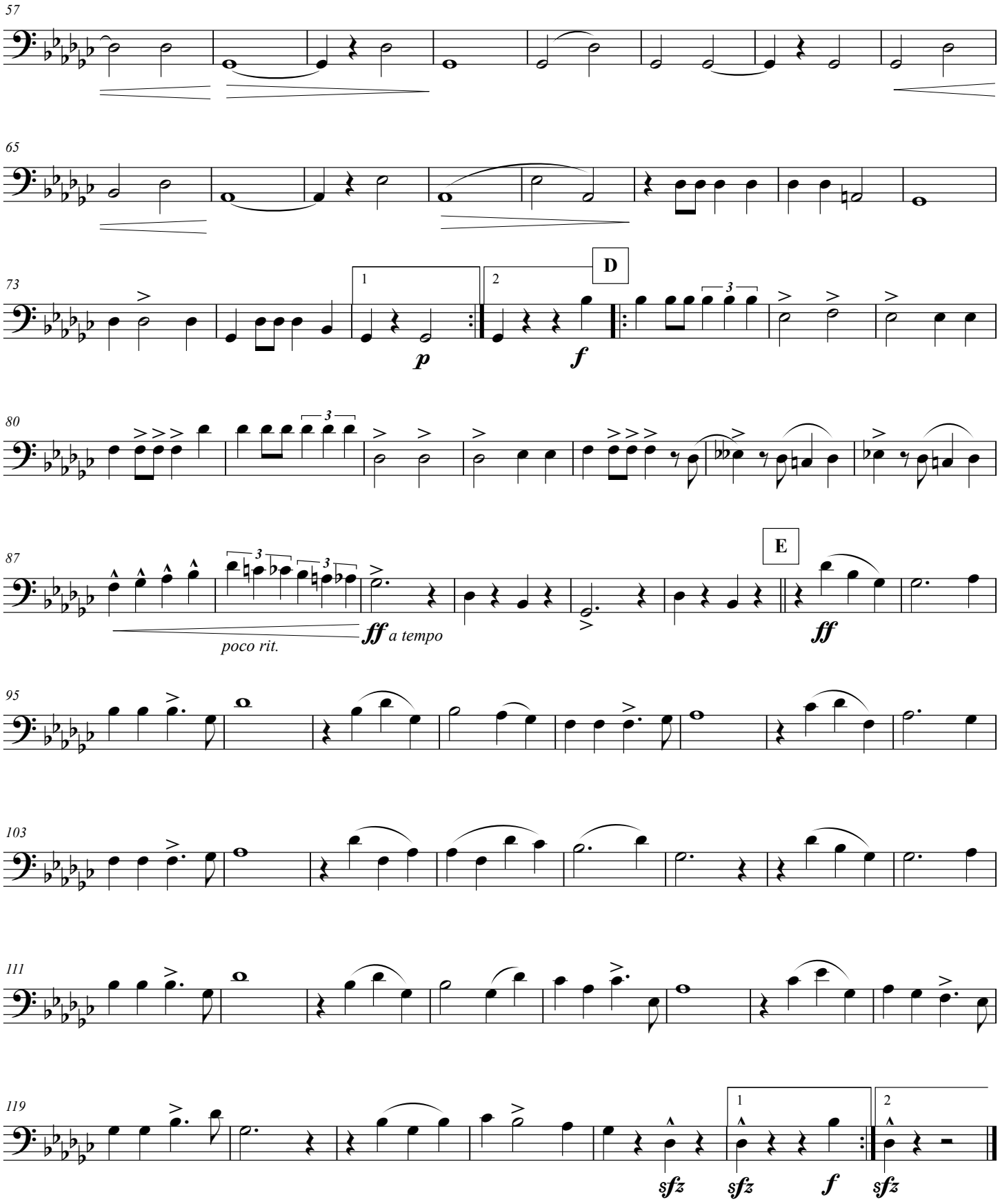
57
65
73
1
2
D
p
f
80
87
poco rit.
ff a tempo
E
ff
95
103
111
119
sfz
sfz
f
sfz

Klar zum Gefecht

"Ready for Action"

Baritone

Hermann L. Blankenburg, Op. 62

Transcribed and edited by Marc Oliver

Moderate March Tempo 𝅗𝅥 = 96

A

B

Trio

C

This work is licensed under the Creative Commons Attribution 3.0 Unported License.
To view a copy of this license, visit http://creativecommons.org/licenses/by/3.0/ or send a letter to
Creative Commons, 171 Second Street, Suite 300, San Francisco, California, 94105, USA.

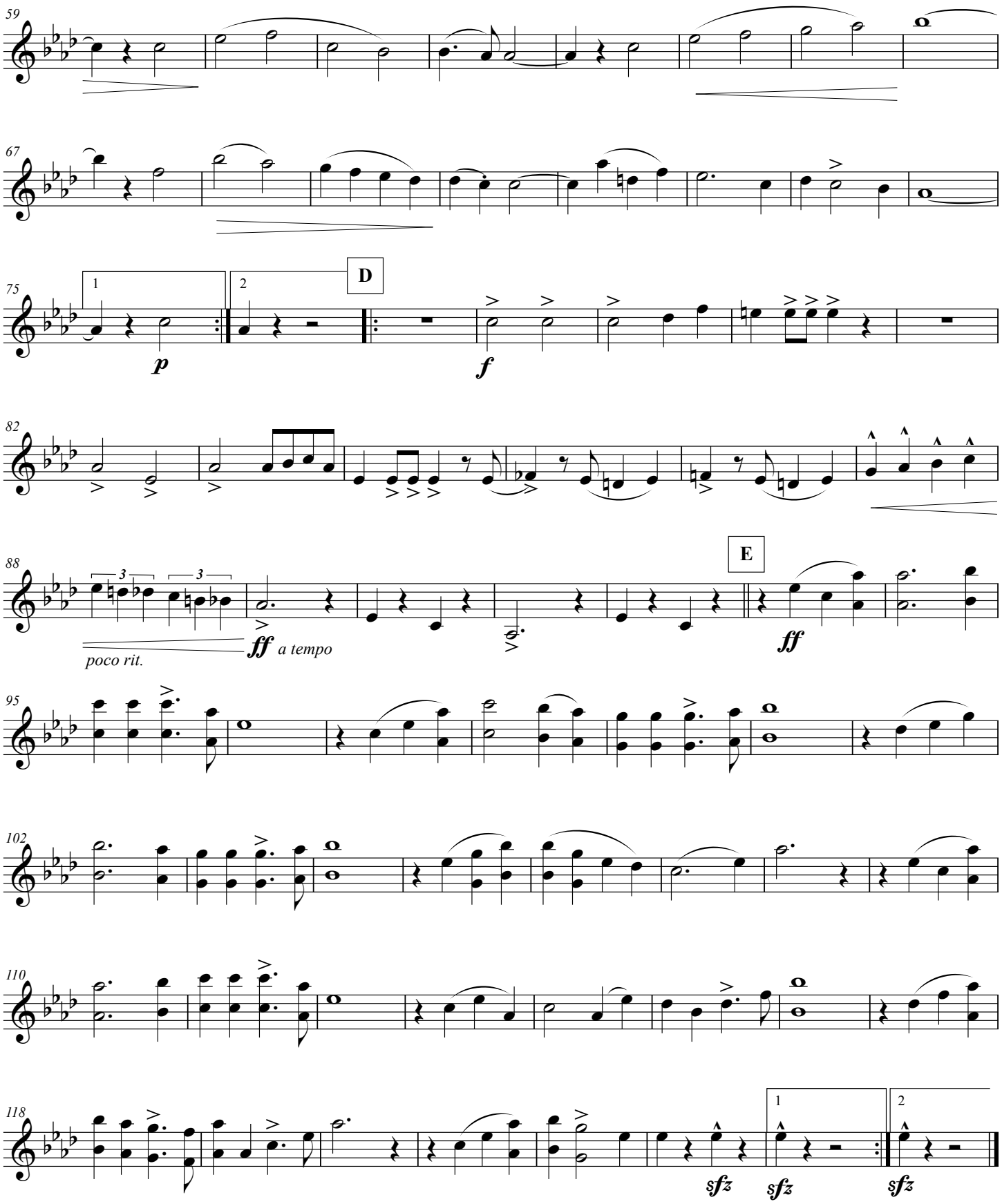
59
67
75
1
2
D
p
f
82
88
3
3
poco rit.
ff a tempo
E
ff
95
102
110
118
1
2
sfz
sfz
sfz

Klar zum Gefecht

"Ready for Action"

Euphonium

Hermann L. Blankenburg, Op. 62

Transcribed and edited by Marc Oliver

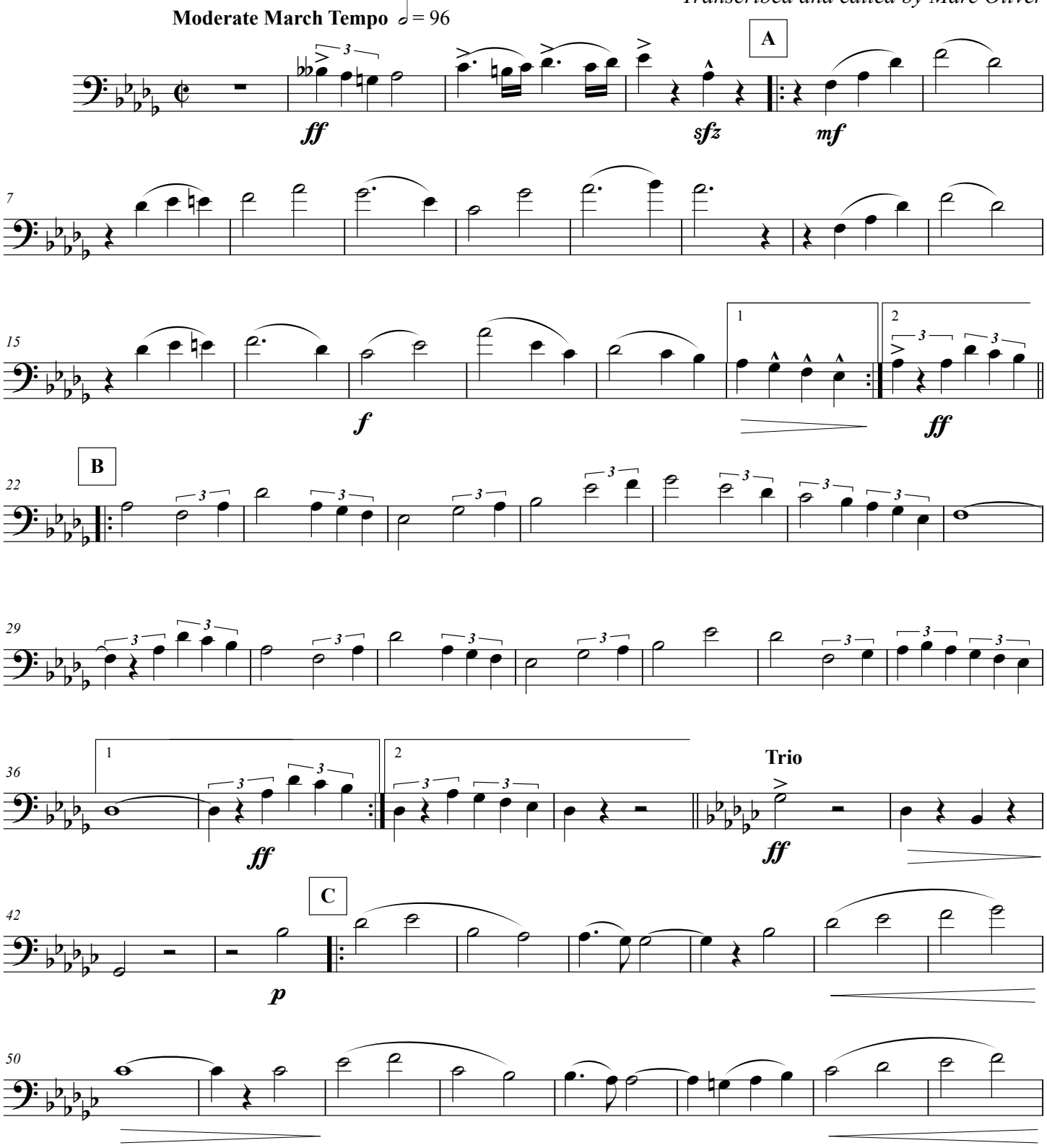

This work is licensed under the Creative Commons Attribution 3.0 Unported License.
To view a copy of this license, visit http://creativecommons.org/licenses/by/3.0/ or send a letter to
Creative Commons, 171 Second Street, Suite 300, San Francisco, California, 94105, USA.

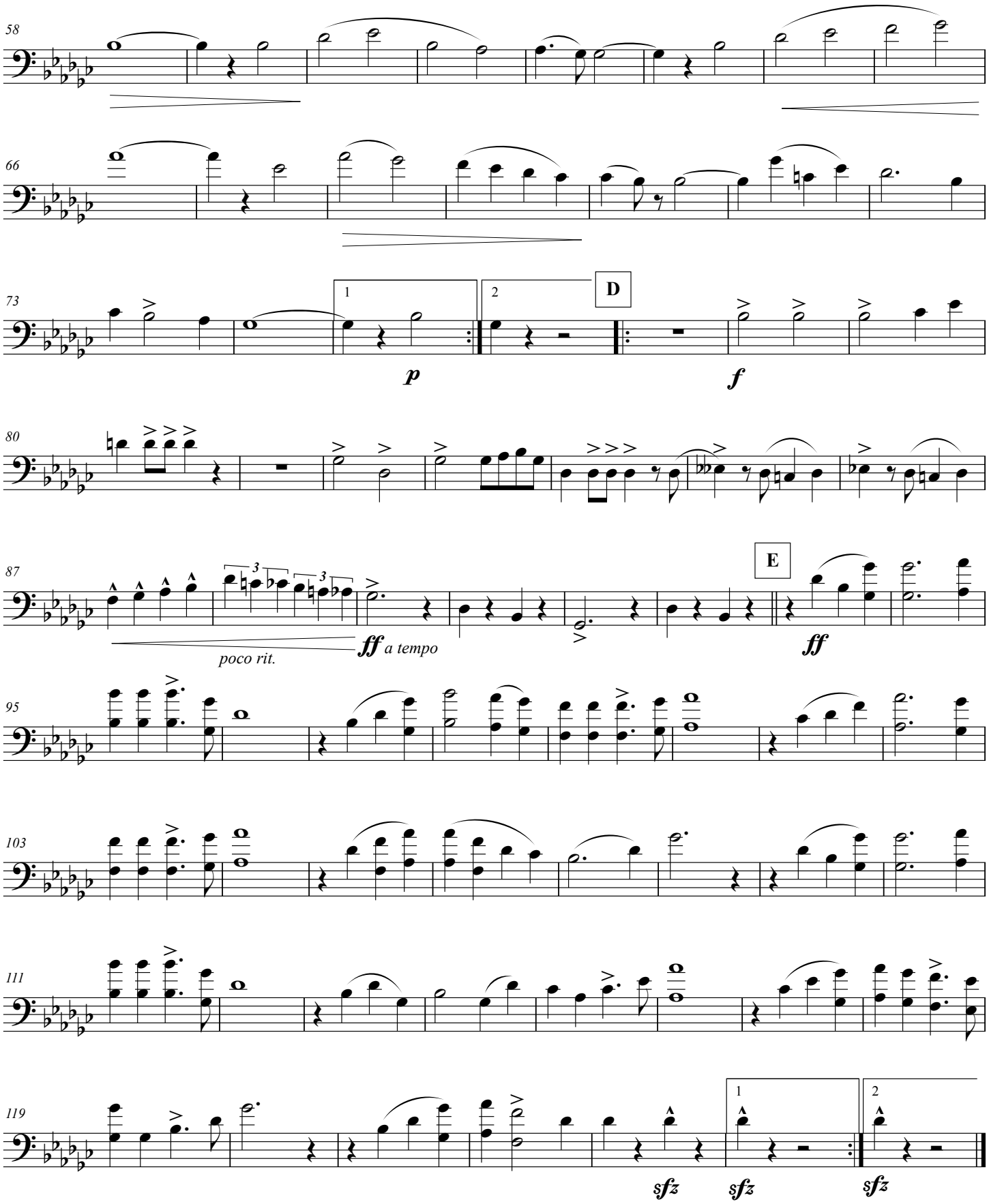
58
66
73
1
2
D
p
f
80
87
3
3
poco rit.
ff a tempo
E
ff
95
103
111
119
1
2
sfz
sfz
sfz

Klar zum Gefecht

"Ready for Action"

Tuba

Hermann L. Blankenburg, Op. 62

Transcribed and edited by Marc Oliver

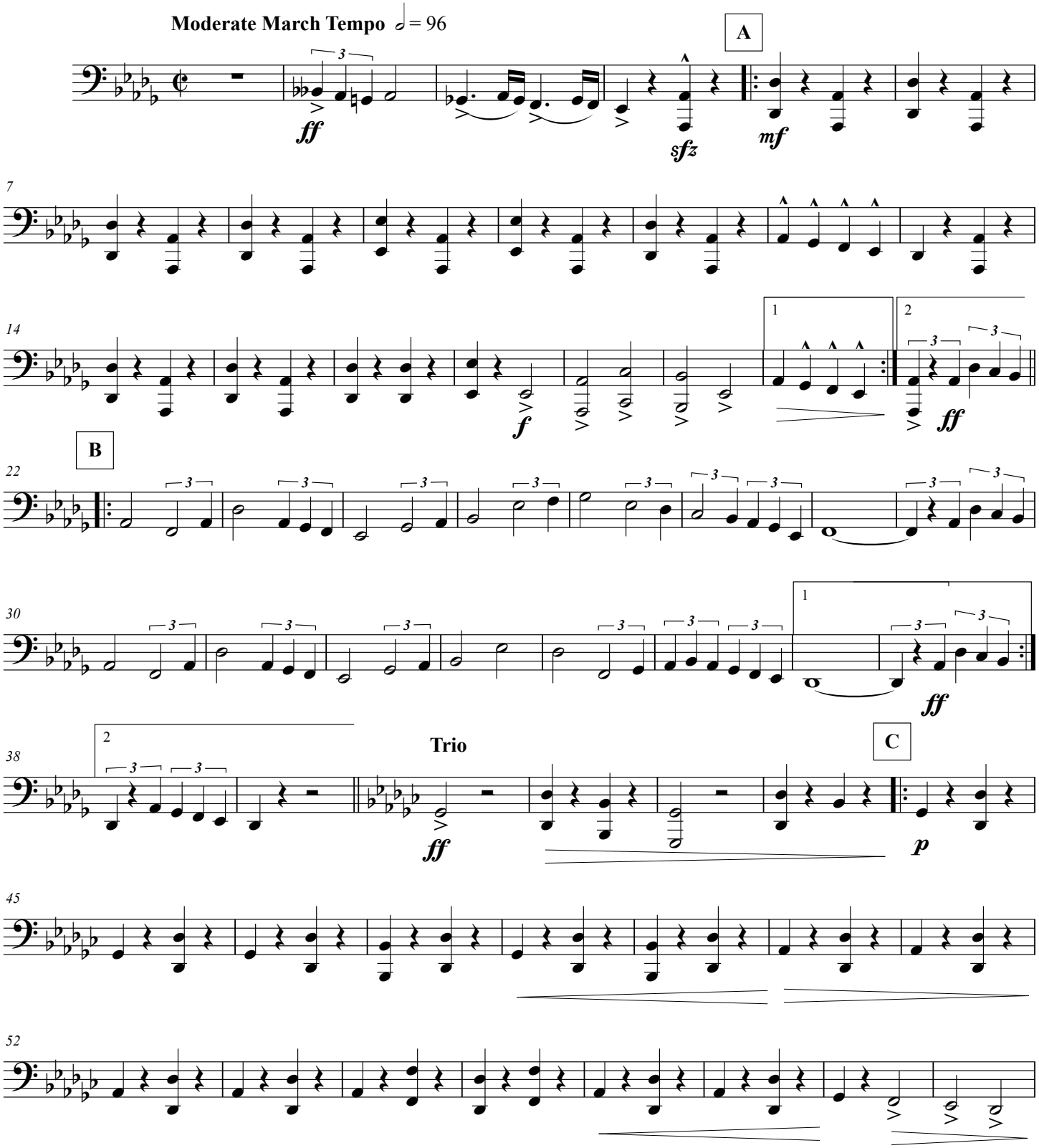

This work is licensed under the Creative Commons Attribution 3.0 Unported License.
To view a copy of this license, visit http://creativecommons.org/licenses/by/3.0/ or send a letter to
Creative Commons, 171 Second Street, Suite 300, San Francisco, California, 94105, USA.

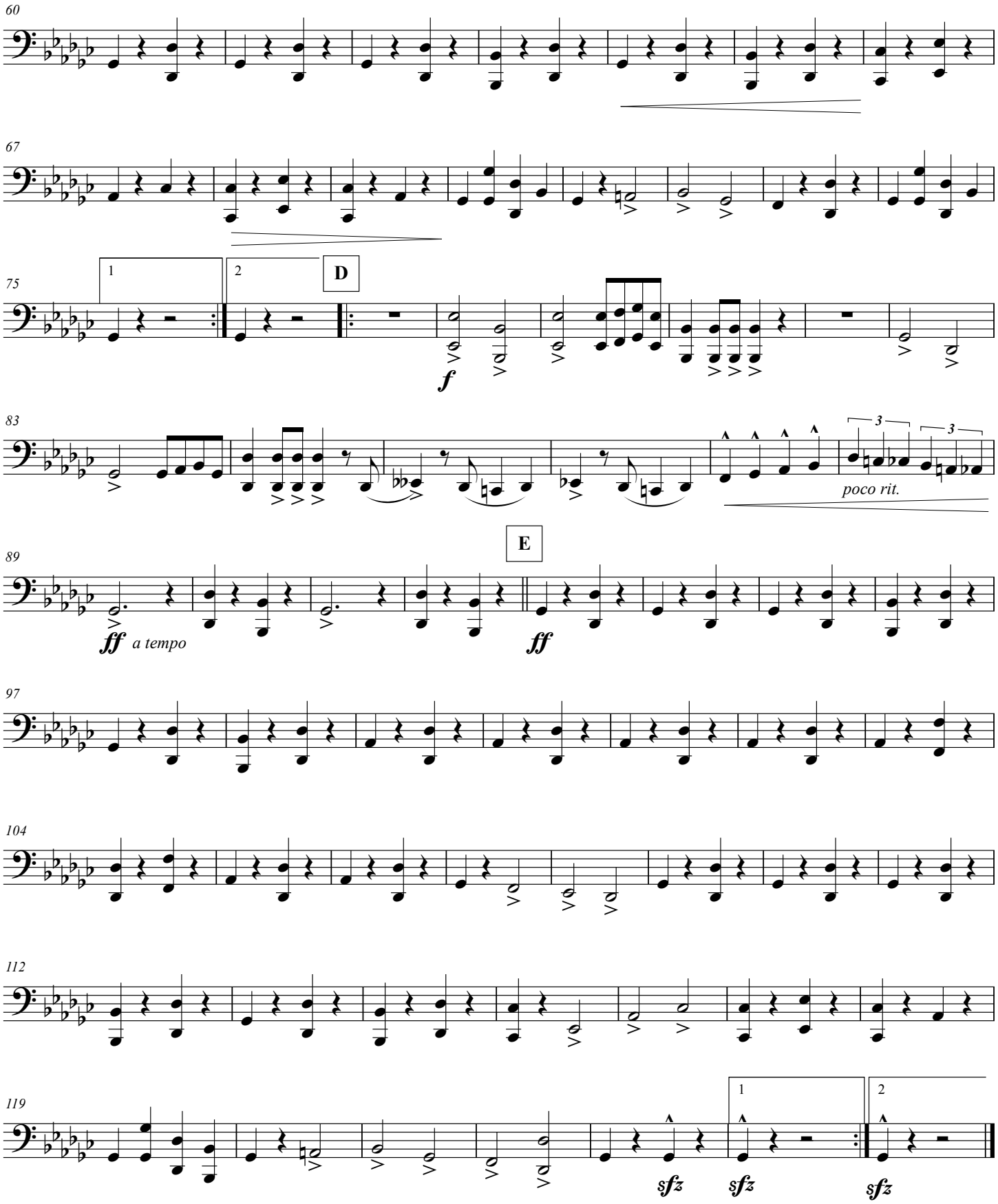
60
67
75
1
2
D
f
83
poco rit.
E
89
ff
a tempo
ff
97
104
112
119
sfz
sfz
sfz

Klar zum Gefecht

"Ready for Action"

Bells

Hermann L. Blankenburg, Op. 62
Transcribed and edited by Marc Oliver

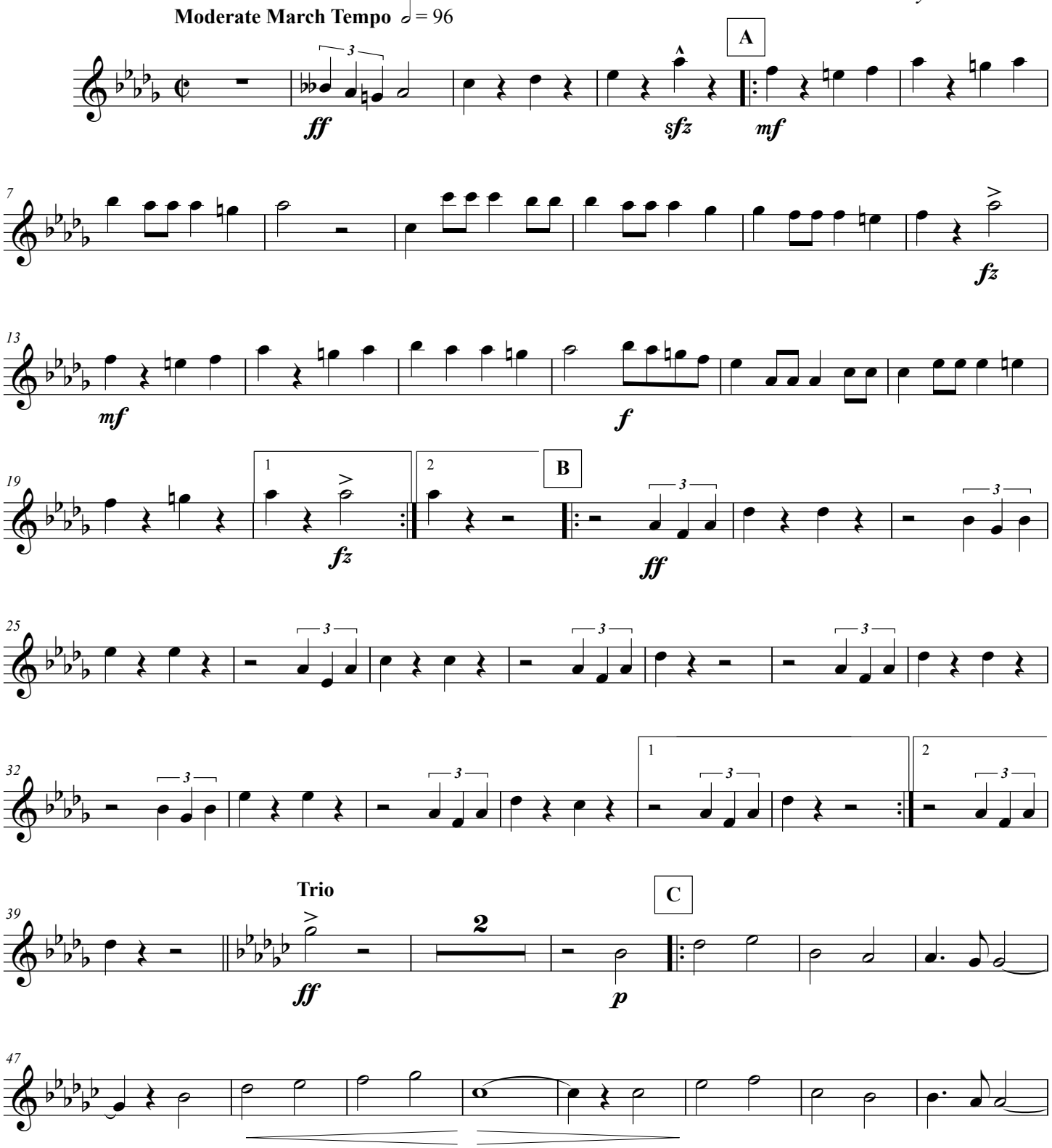

This work is licensed under the Creative Commons Attribution 3.0 Unported License.
To view a copy of this license, visit http://creativecommons.org/licenses/by/3.0/ or send a letter to
Creative Commons, 171 Second Street, Suite 300, San Francisco, California, 94105, USA.

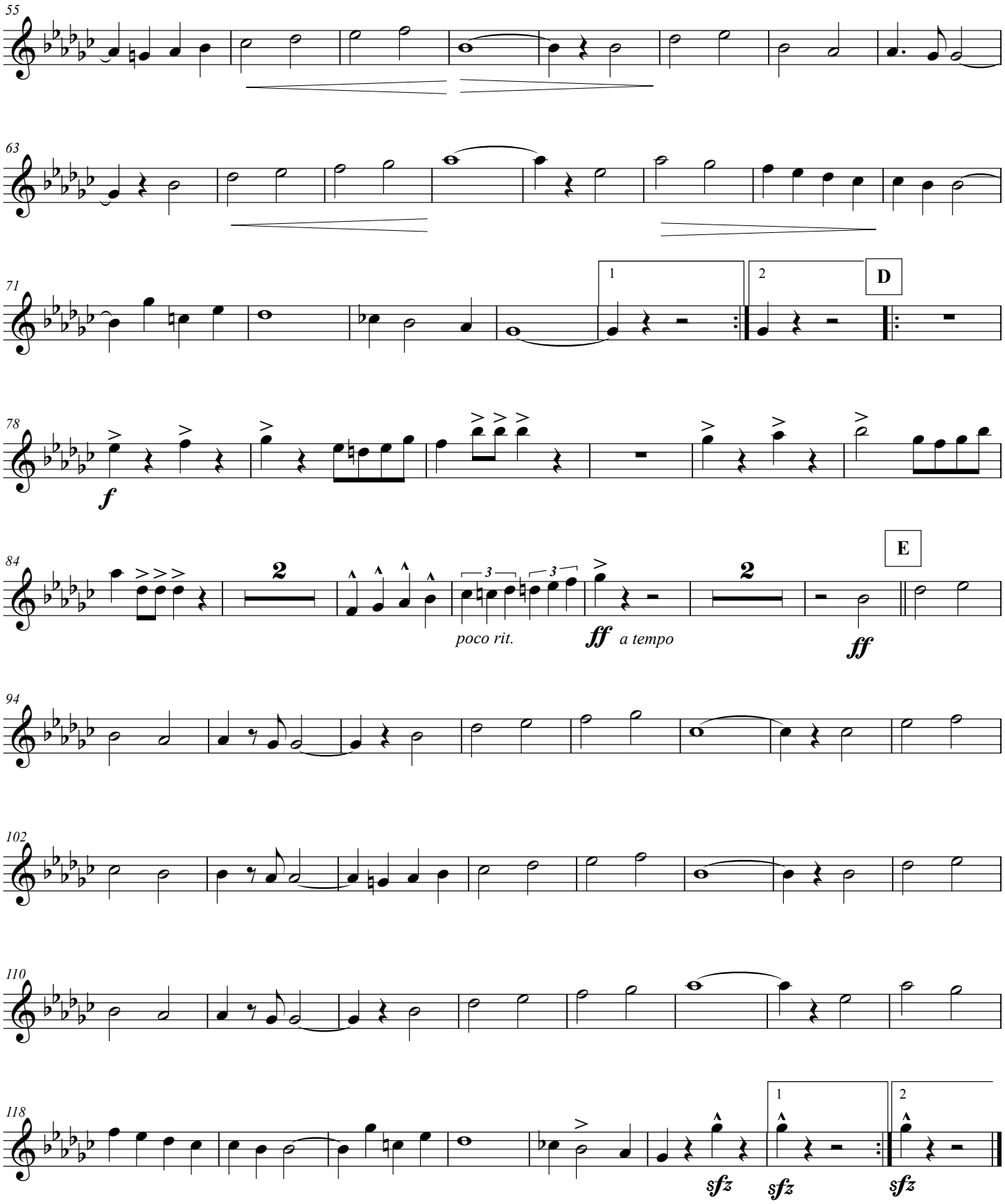
55
63
71
1
2
D
78
f
84
2
3
poco rit.
ff
a tempo
2
ff
E
94
102
110
118
1
2
sfz
sfz
sfz

Klar zum Gefecht

"Ready for Action"

Drums (Snare Drum, Bass Drum and Cymbals)

Hermann L. Blankenburg, Op. 62
Transcribed and edited by Marc Oliver

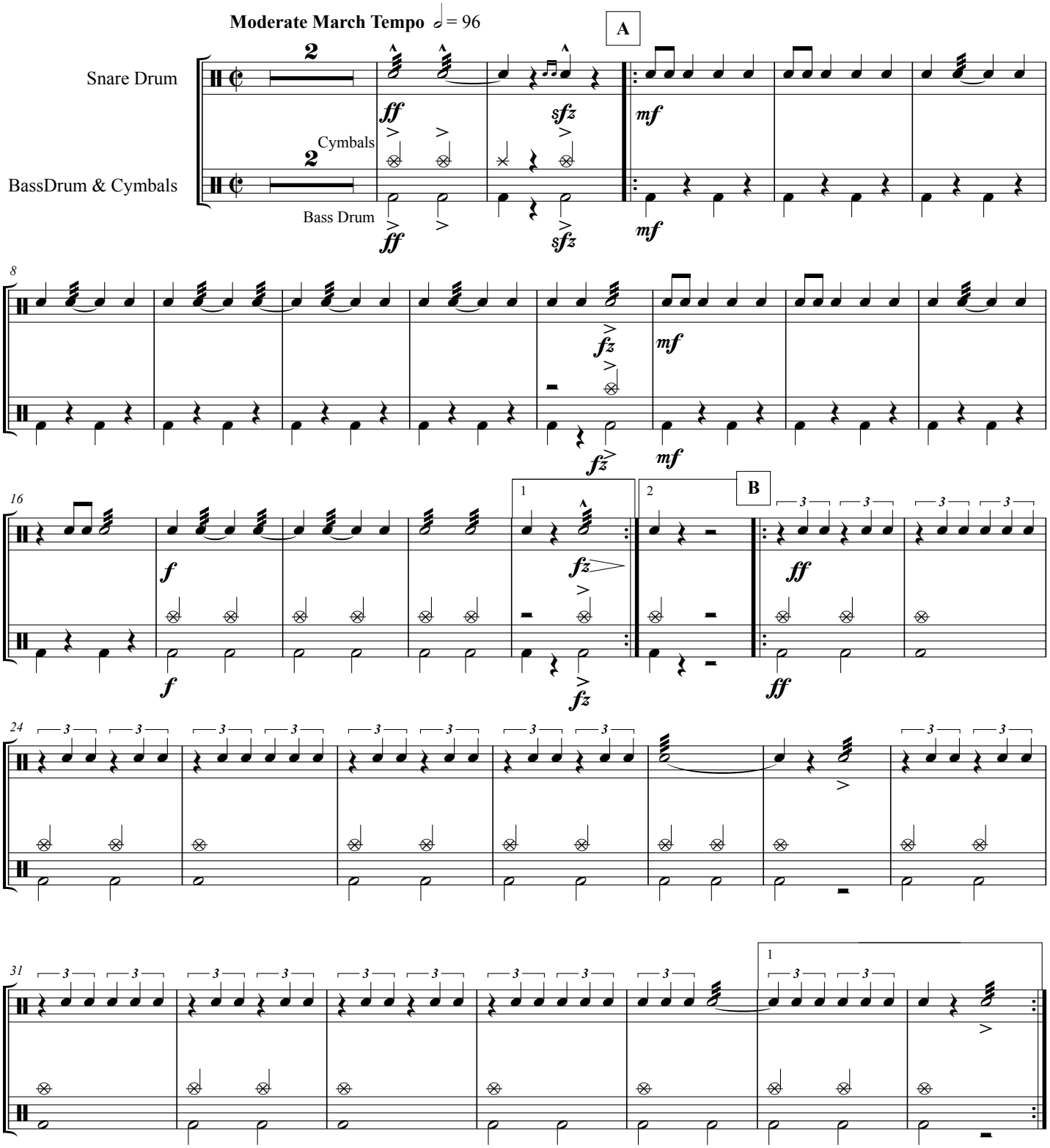

This work is licensed under the Creative Commons Attribution 3.0 Unported License.
To view a copy of this license, visit http://creativecommons.org/licenses/by/3.0/ or send a letter to
Creative Commons, 171 Second Street, Suite 300, San Francisco, California, 94105, USA.

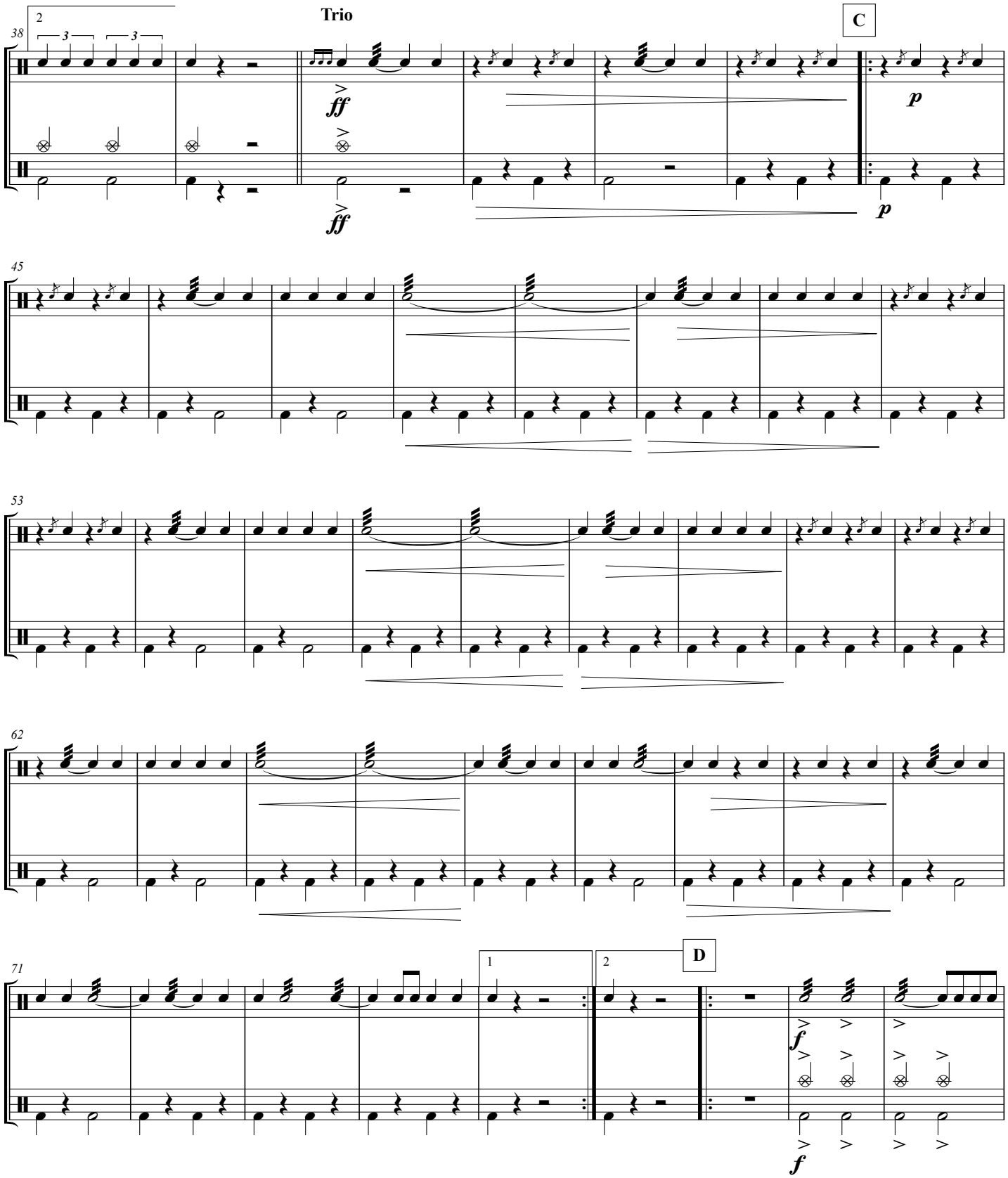
Trio
C
D
ff
p
f

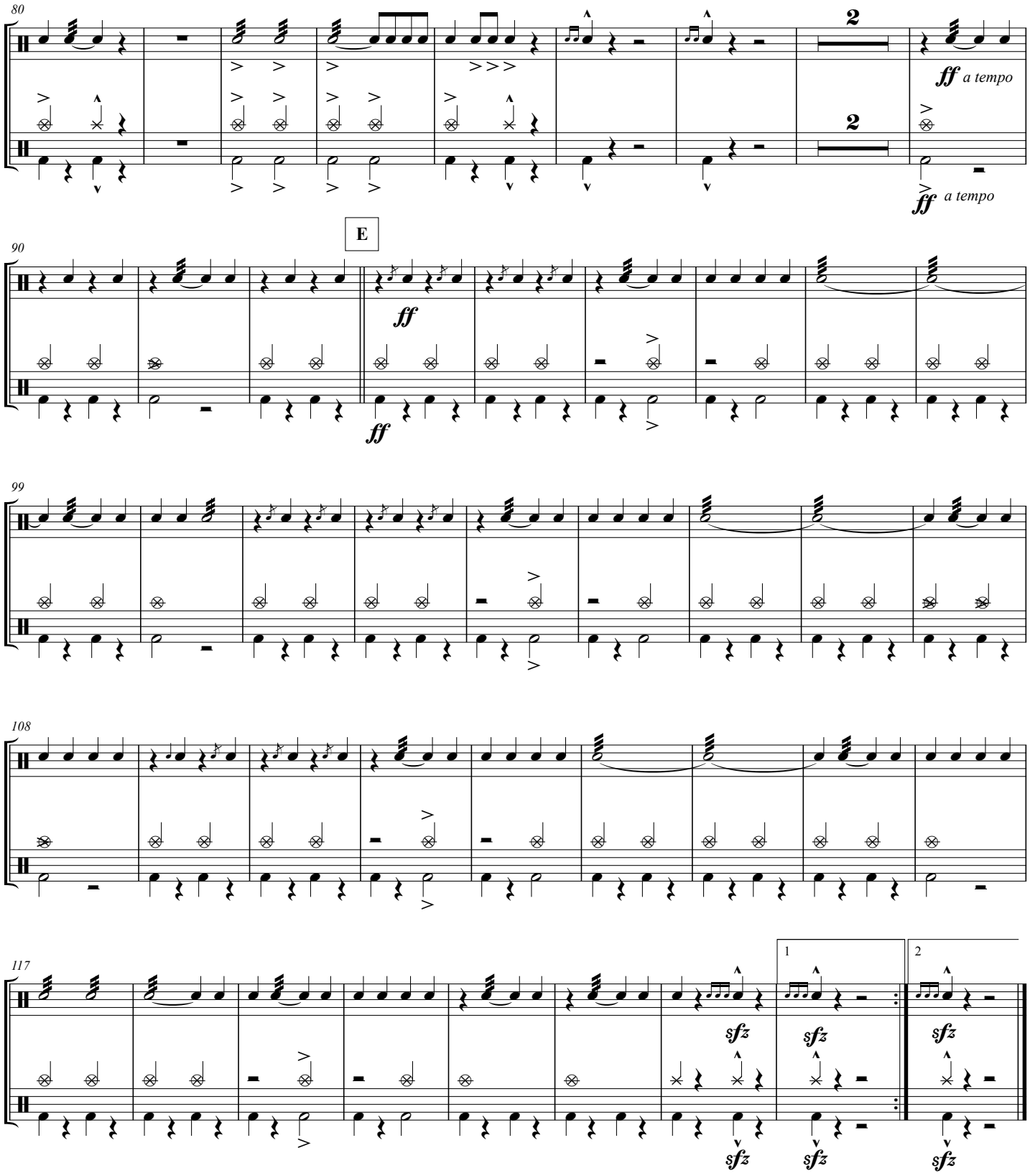
80
2
ff a tempo
2
ff a tempo
90
E
ff
ff
99
108
117
1
2
sfz
sfz
sfz
sfz
sfz
sfz