FANTASIA,
KOMARINSKAJA.
(A Slavonic Wedding.)

Programme Note:— Michael Ivanovitch Glinka, Born May 20th, 1804, near Novospaskoi in Russia, Died February 15th, 1857, at Berlin. He was the composer of two celebrated Operas, "La Vie pour le Czar" and "Russian et Ludmilla" also a number of songs and instrumental pieces. "Komarinskaja" is part of an unfinished Symphony.

M. I. GLINKA.
Arranged for Military Band
by FRANK WINTERBOTTOM.

Solo B♭ Clarinet.

Moderato ma energico.

mf *ff* *mf* *ff* *mf* *f* *ff*

Wedding Song.

Silent. *Comodo.* *mf* *p* *mf* *p* *mf* *p* *f* *tr* *p* *pp*

Komarinskaja Dance.
Allegretto molto.

rall. *ff* *mf poco a poco dim.* *pp* *p*

Copyright 1910 in U. S. A. by HAWKES & SON. British Copyright Secured.

HAWKES & SON, Denman Street, Piccadilly Circus, LONDON, W.

Solo B♭ Clarinet.

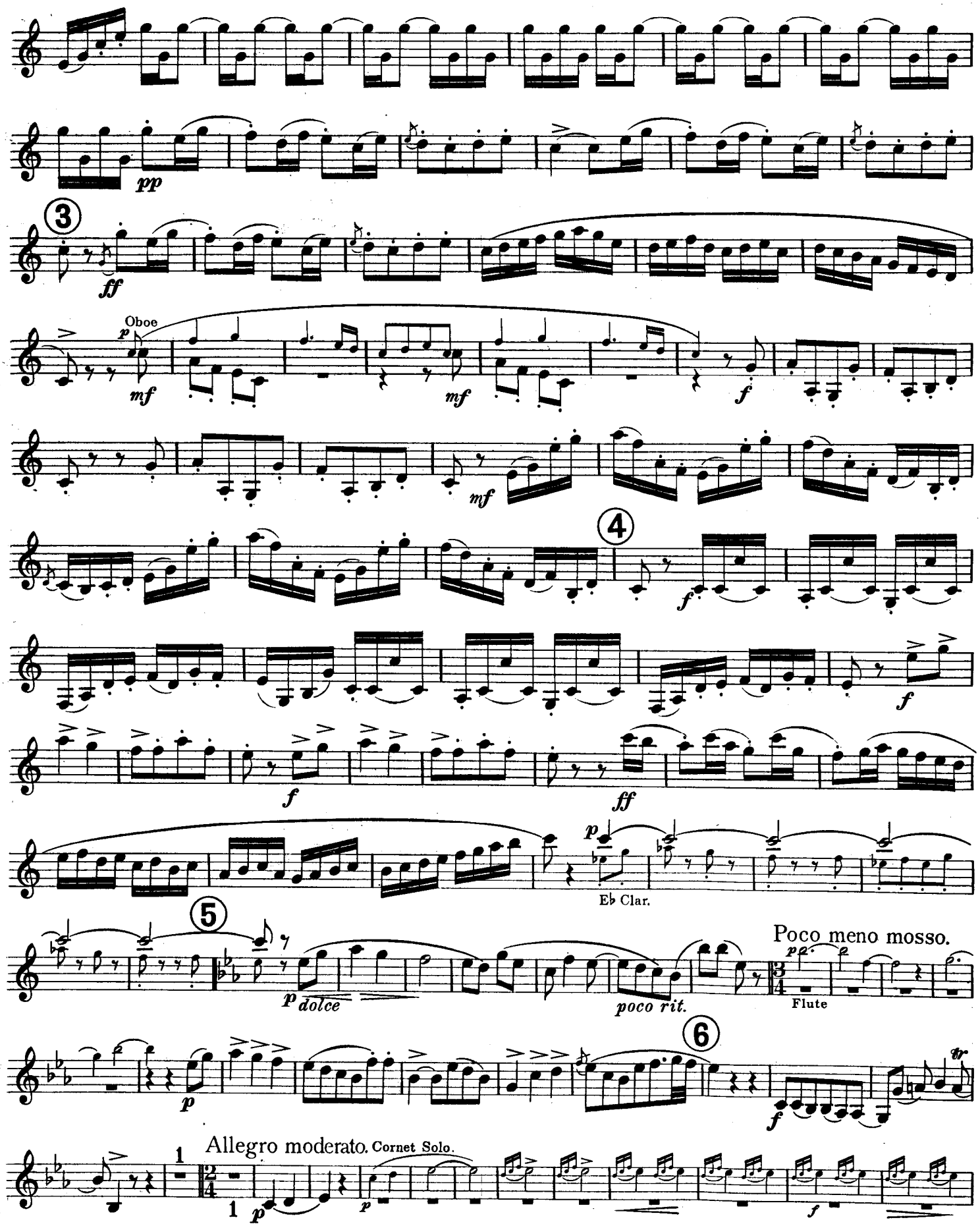

Solo B♭ Clarinet.

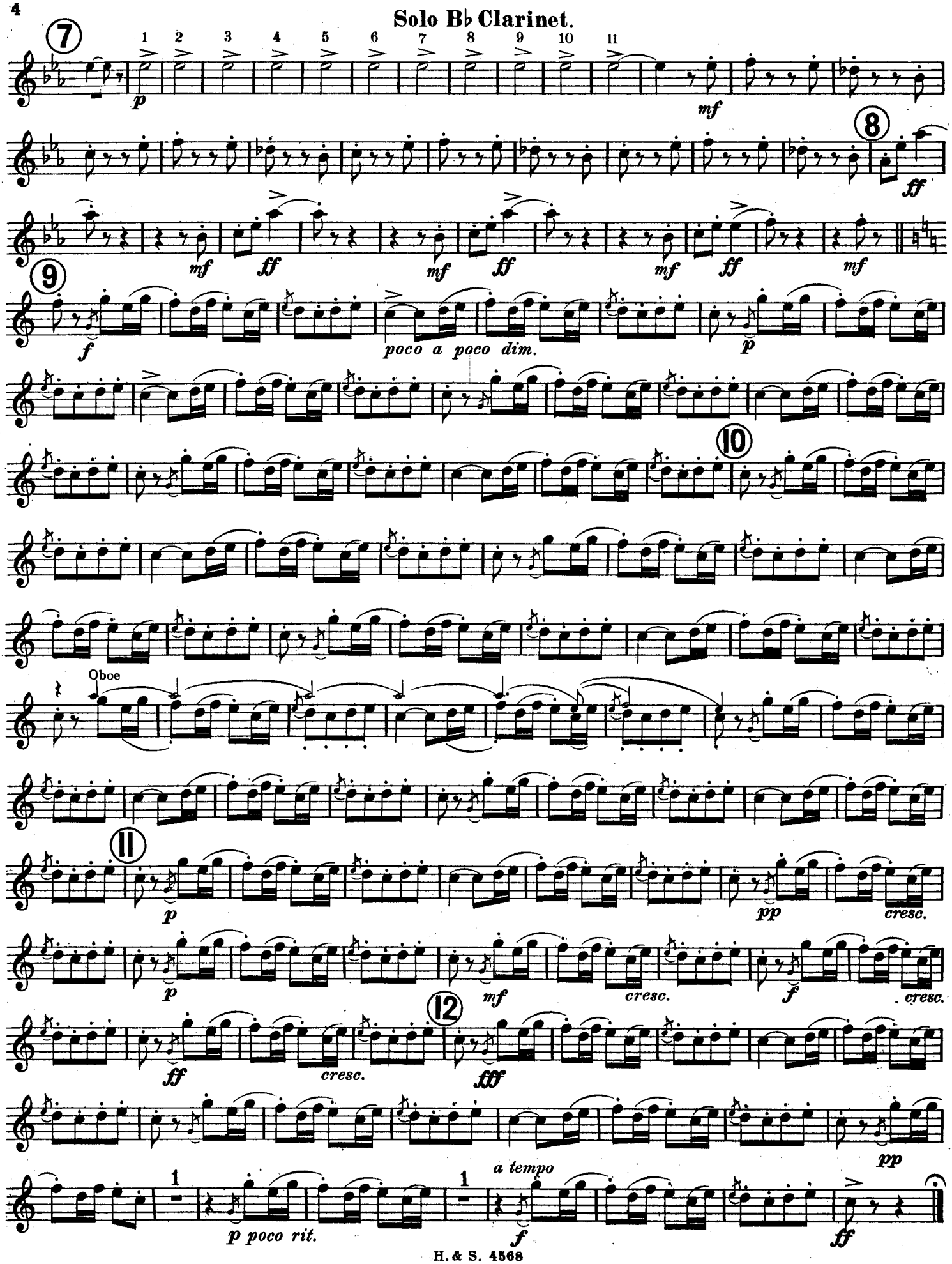

FANTASIA.

KOMARINSKAJA.

(A Slavonic Wedding.)

D♭ Flute & Piccolo.

M. I. GLINKA.

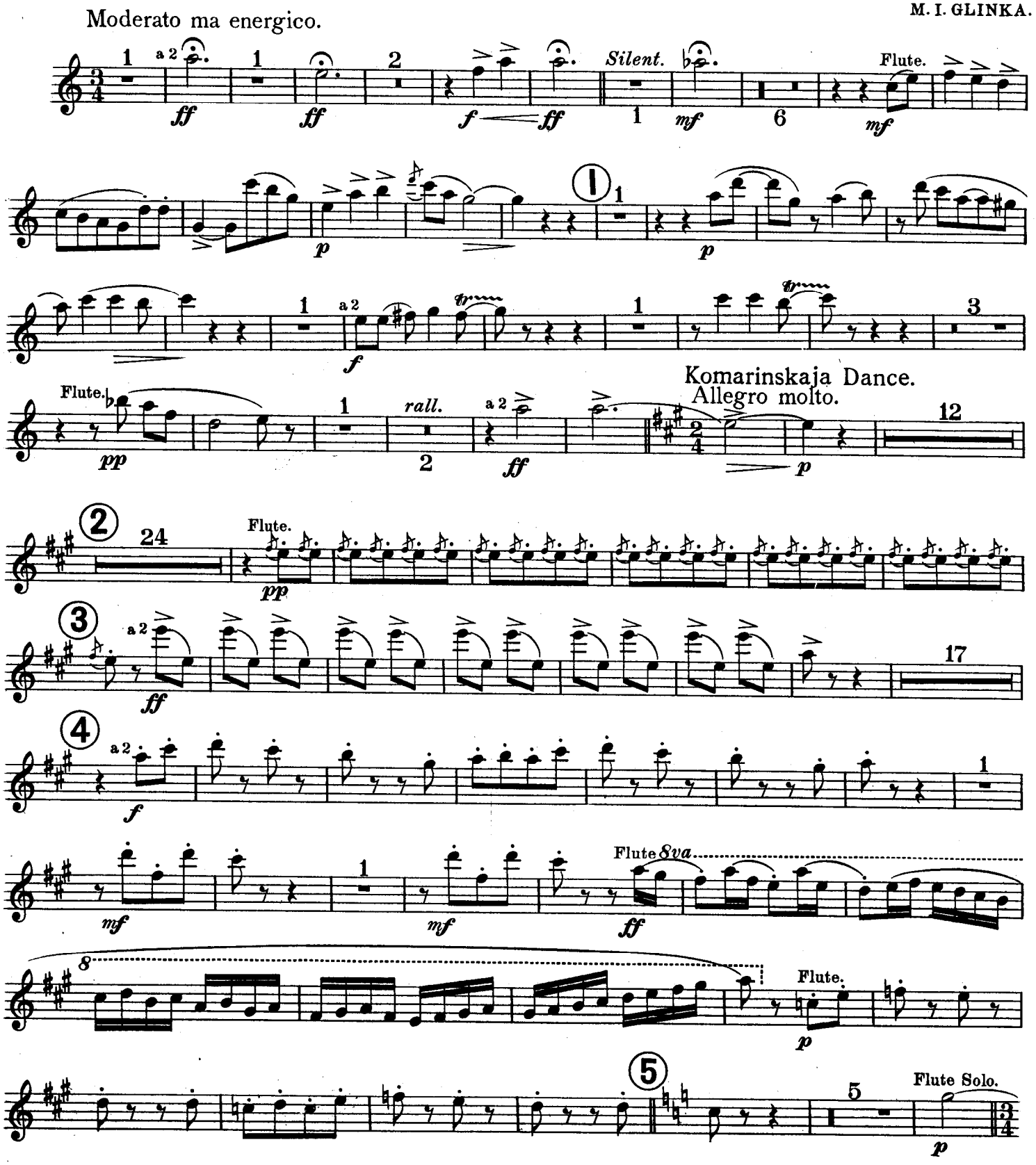

HAWKES & SON, Denman Street, Piccadilly, Circus, LONDON, W.

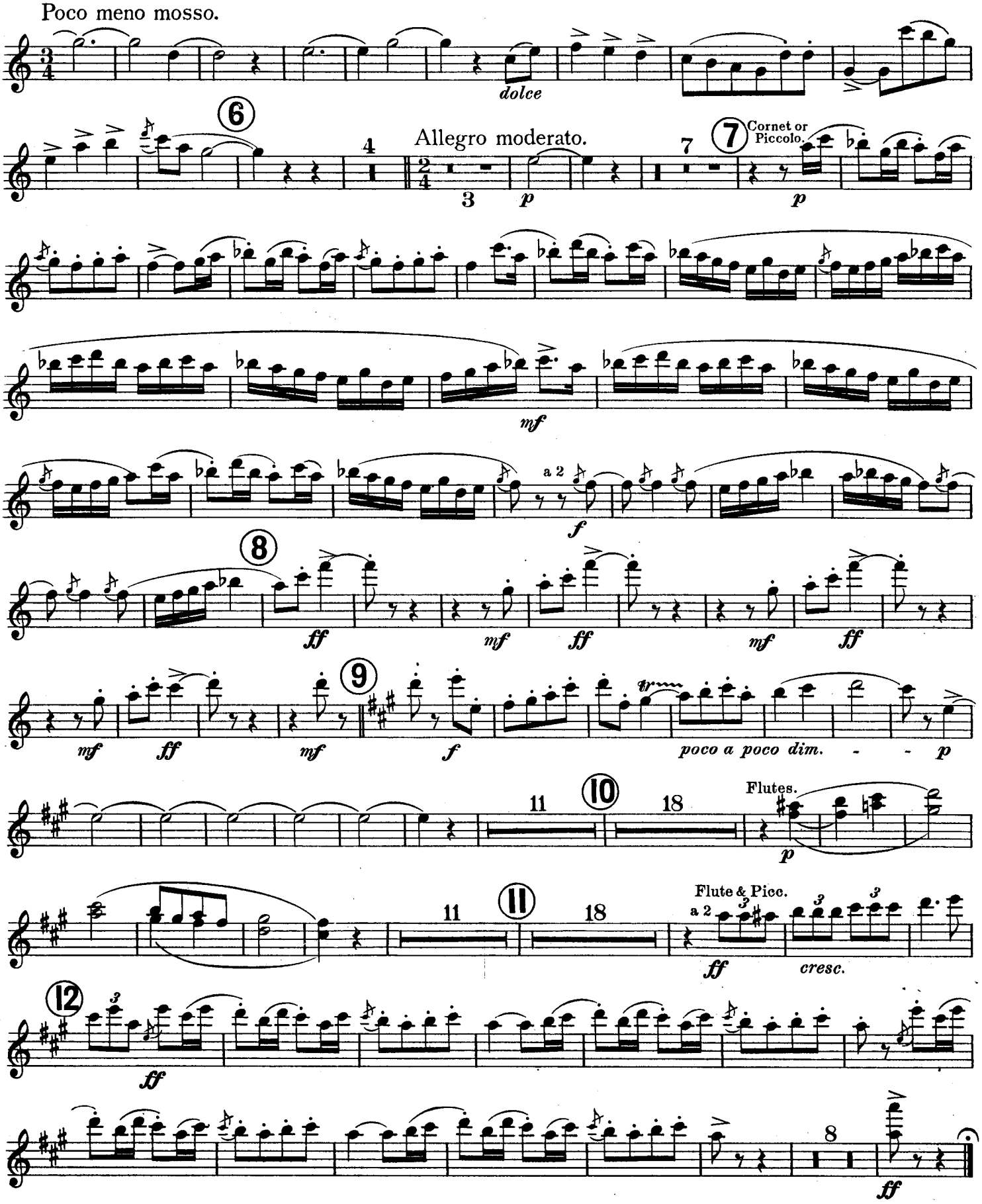
Poco meno mosso.
dolce
6
4
Allegro moderato.
3
p
7
Cornet or Piccolo.
p
mf
a 2
f
8
ff
mf
ff
mf
ff
mf
ff
mf
9
f
poco a poco dim.
p
11
10
18
Flutes.
p
11
11
18
Flute & Picc.
a 2
ff
cresc.
12
ff
8
ff

FANTASIA.

KOMARINSKAJA.

(A Slavonic Wedding.)

C Flute & Piccolo.

M. I. GLINKA.
Transposed by John Morrison, 2019.

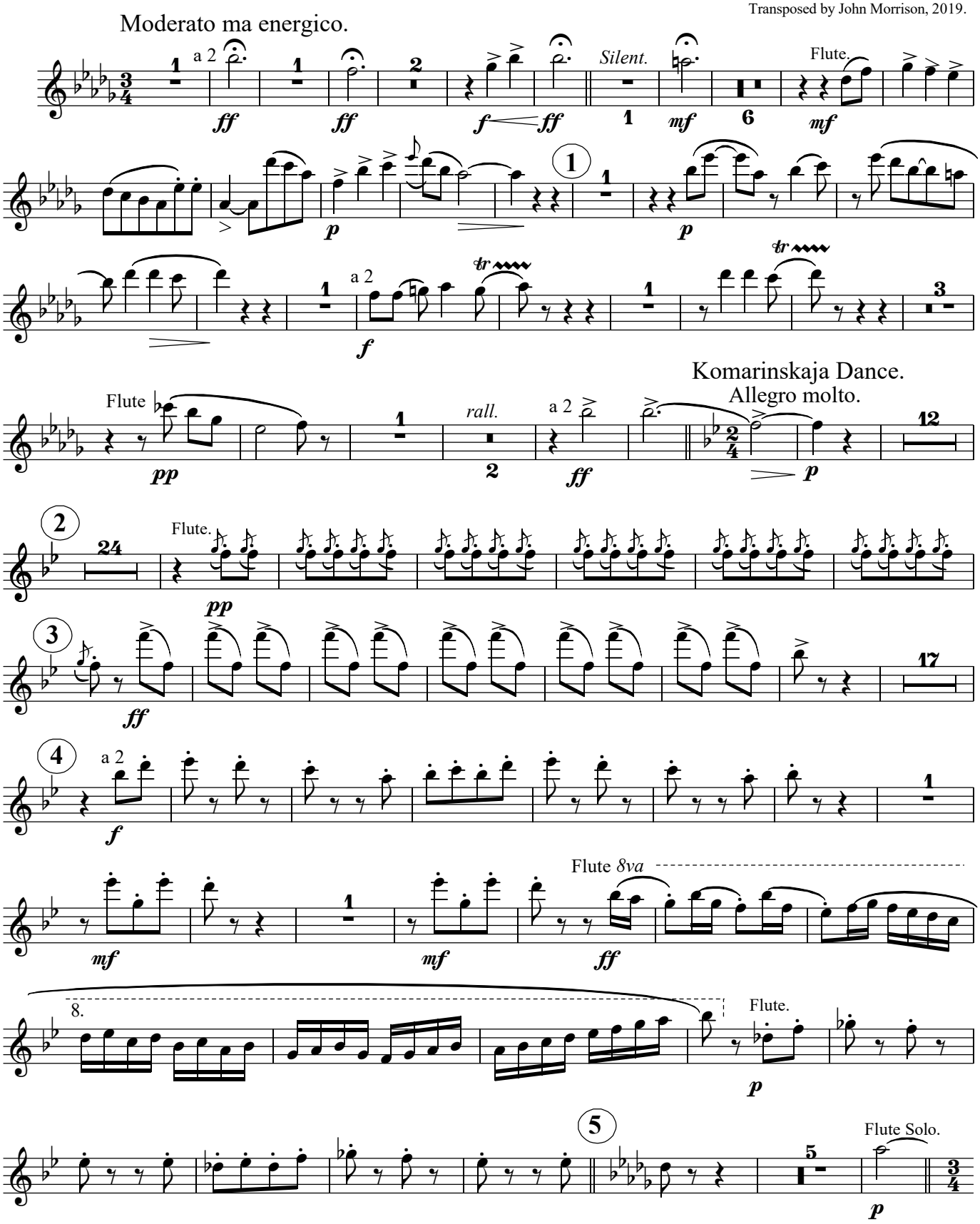

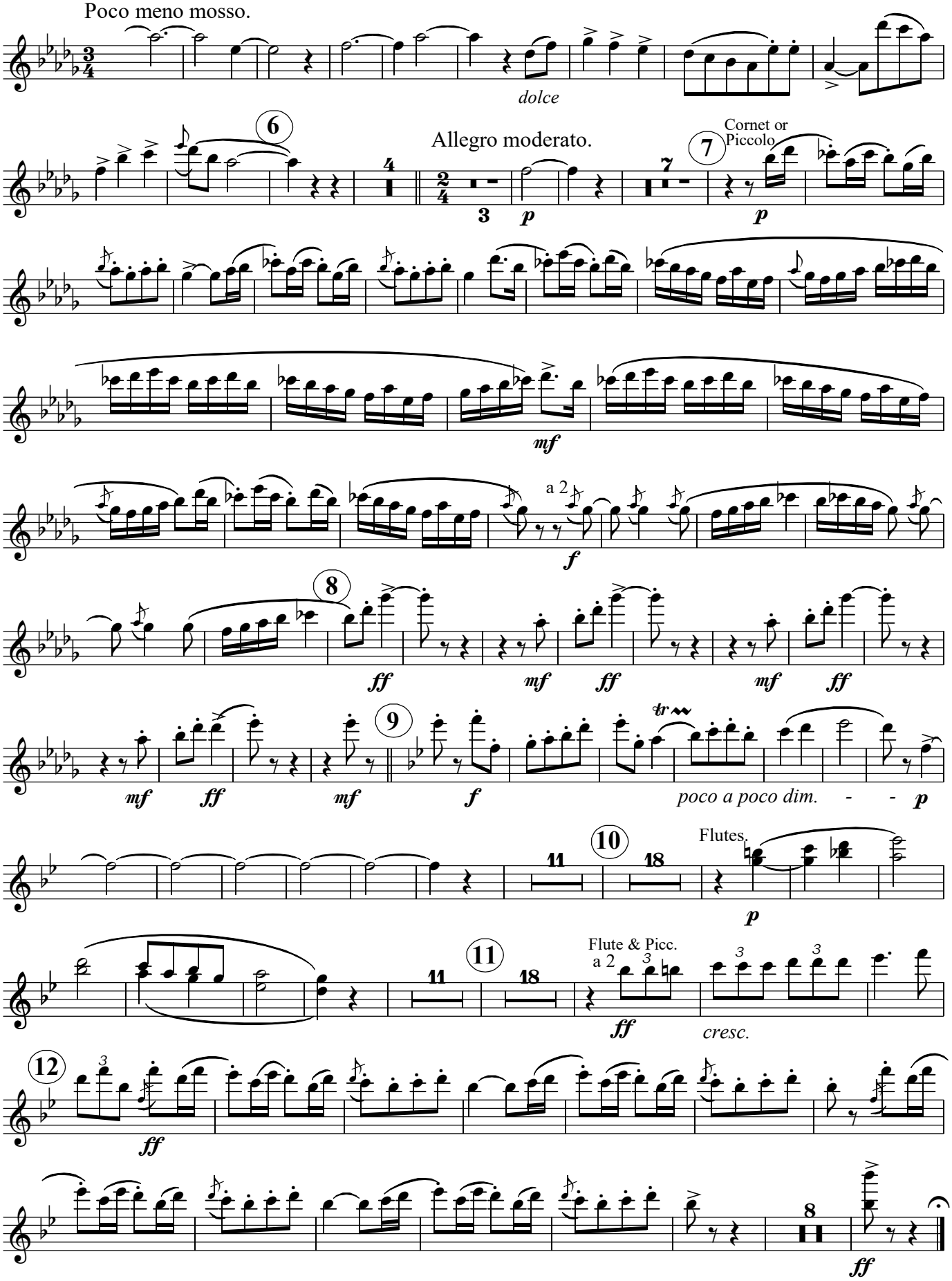
Poco meno mosso.
dolce
6
Allegro moderato.
7
Cornet or Piccolo
p
mf
a 2
f
8
ff
mf
9
poco a poco dim.
10
Flutes.
11
Flute & Picc. a 2
cresc.
12

FANTASIA.

KOMARINSKAJA.

(A Slavonic Wedding.)

Oboe.

M. I. GLINKA.

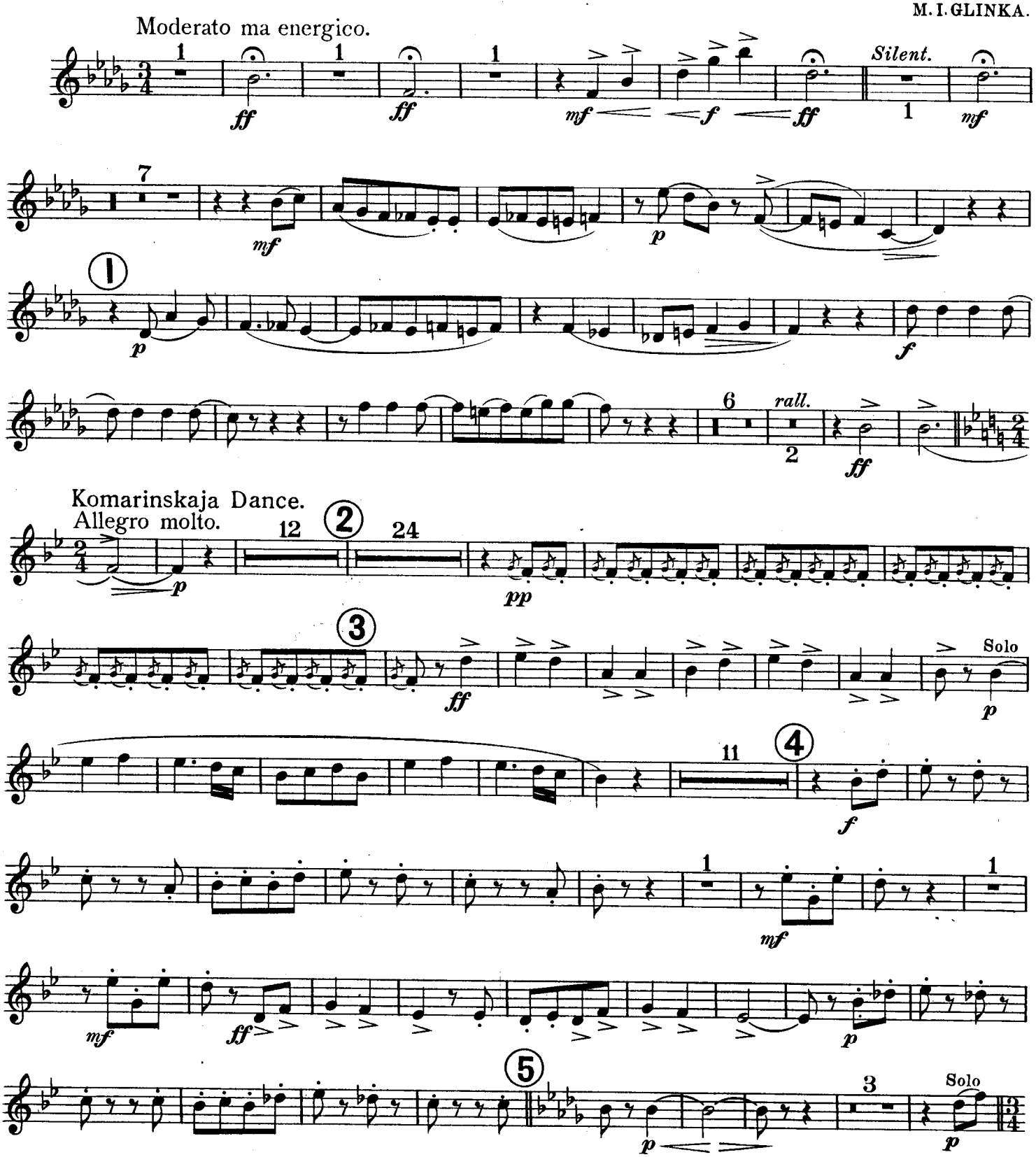

HAWKES & SON, Denman Street, Piccadilly Circus, LONDON, W.

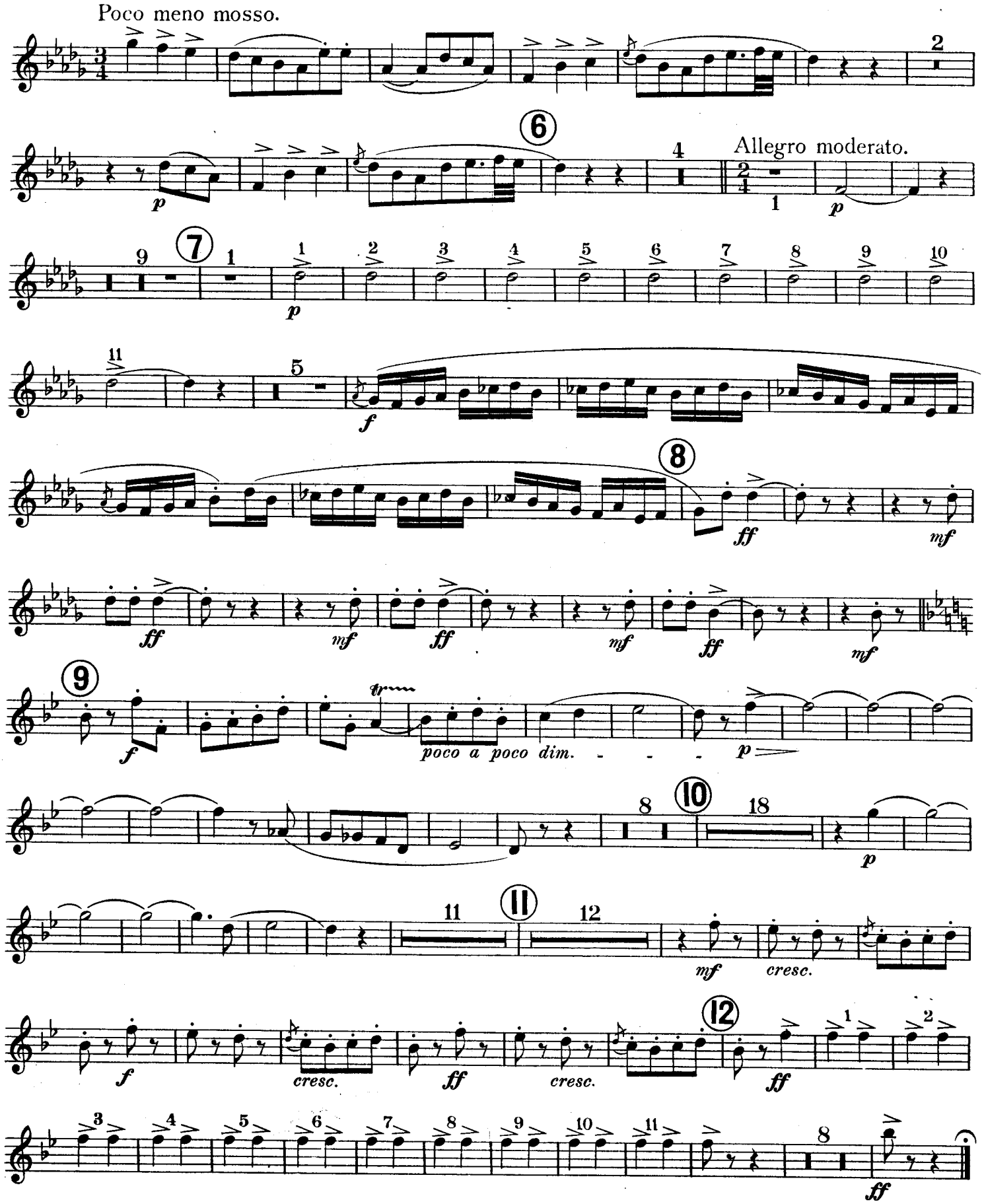
Poco meno mosso.
Allegro moderato.
poco a poco dim.
cresc.

FANTASIA,

KOMARINSKAJA.

(A Slavonic Wedding.)

1st Bassoon.

M. I. GLINKA.

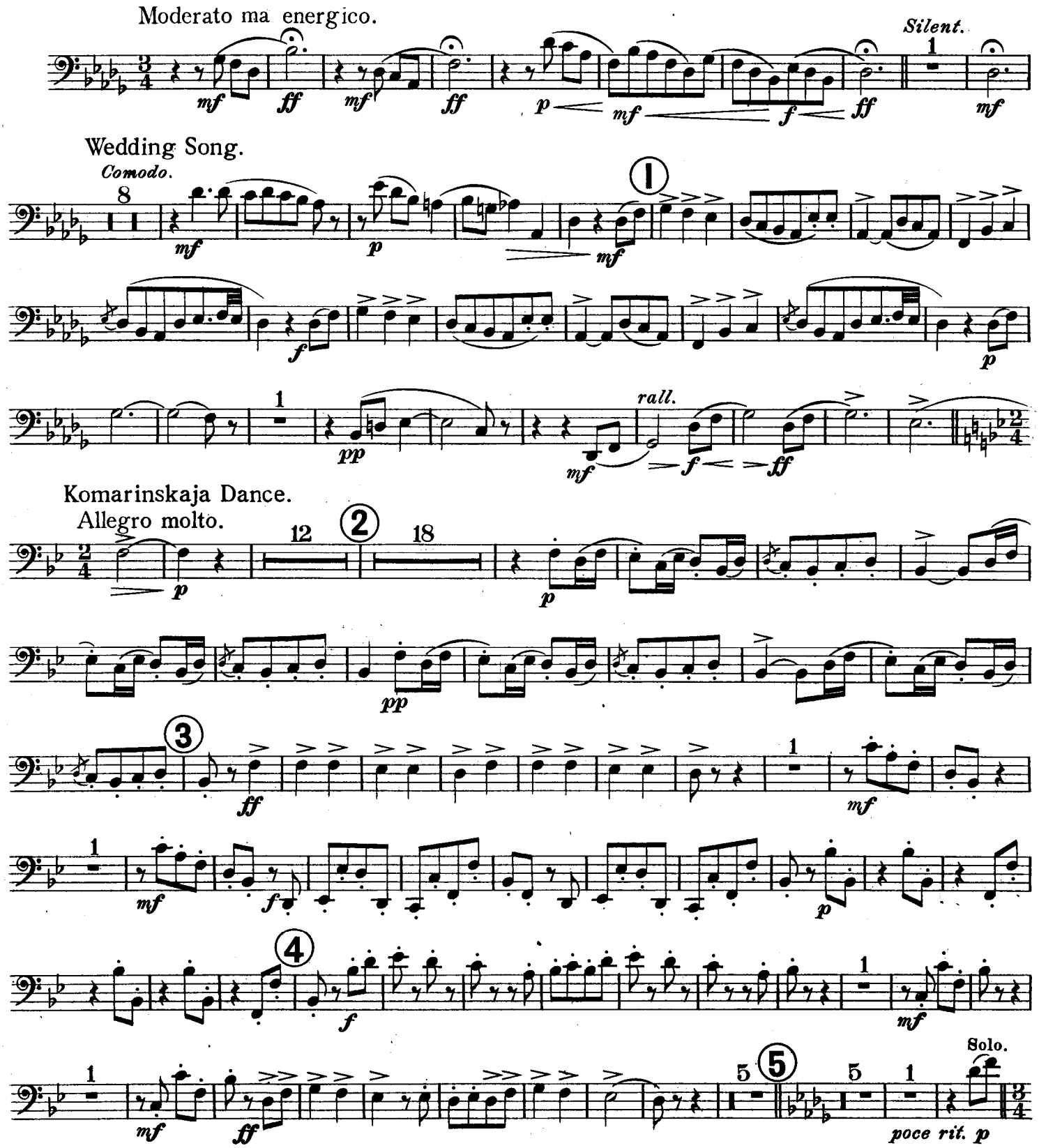

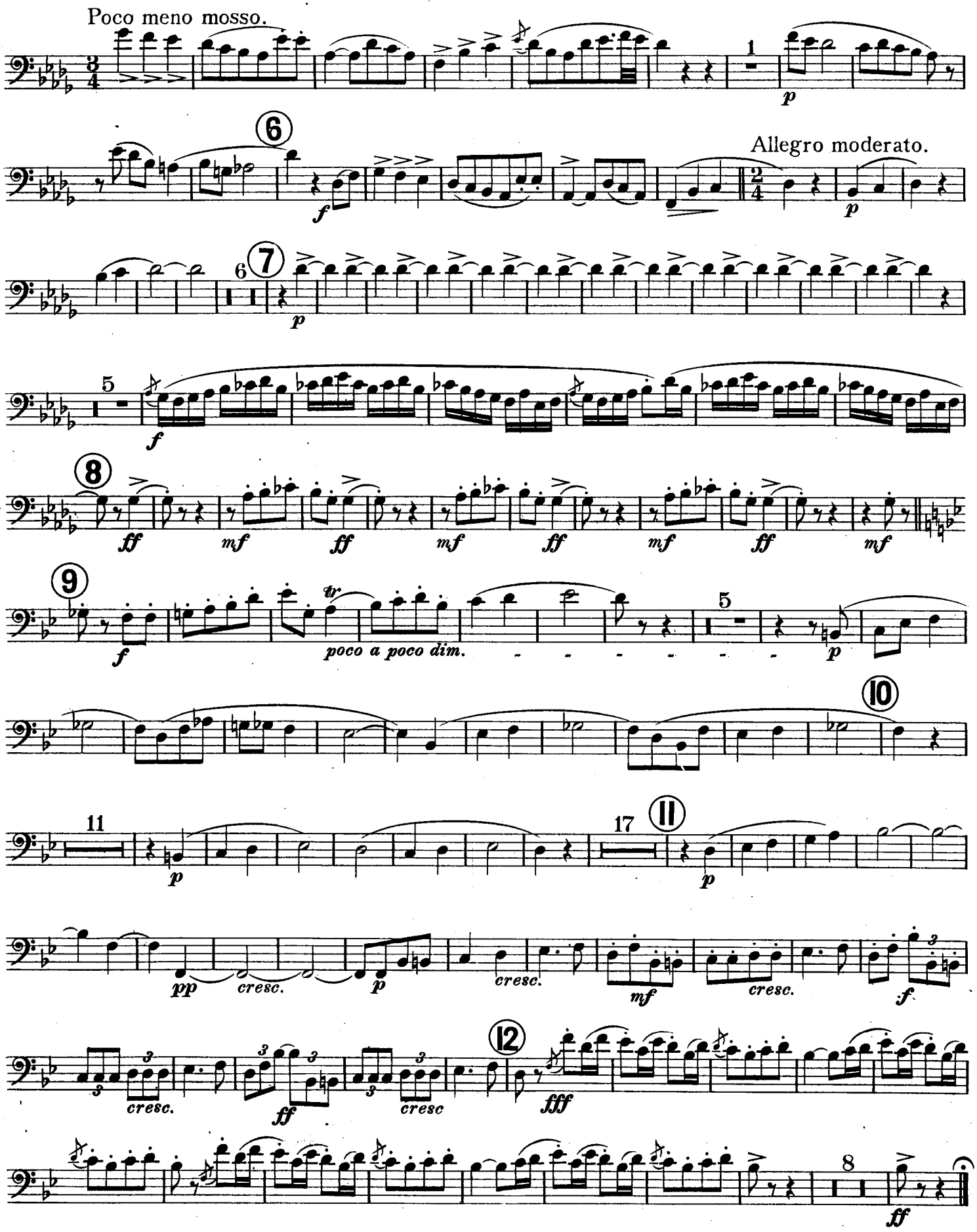
Poco meno mosso.
Allegro moderato.
poco a poco dim.
cresc.
cresc.
cresc.
cresc.
cresc

FANTASIA,
KOMARINSKAJA.
(A Slavonic Wedding.)

2nd Bassoon.

M. I. GLINKA.

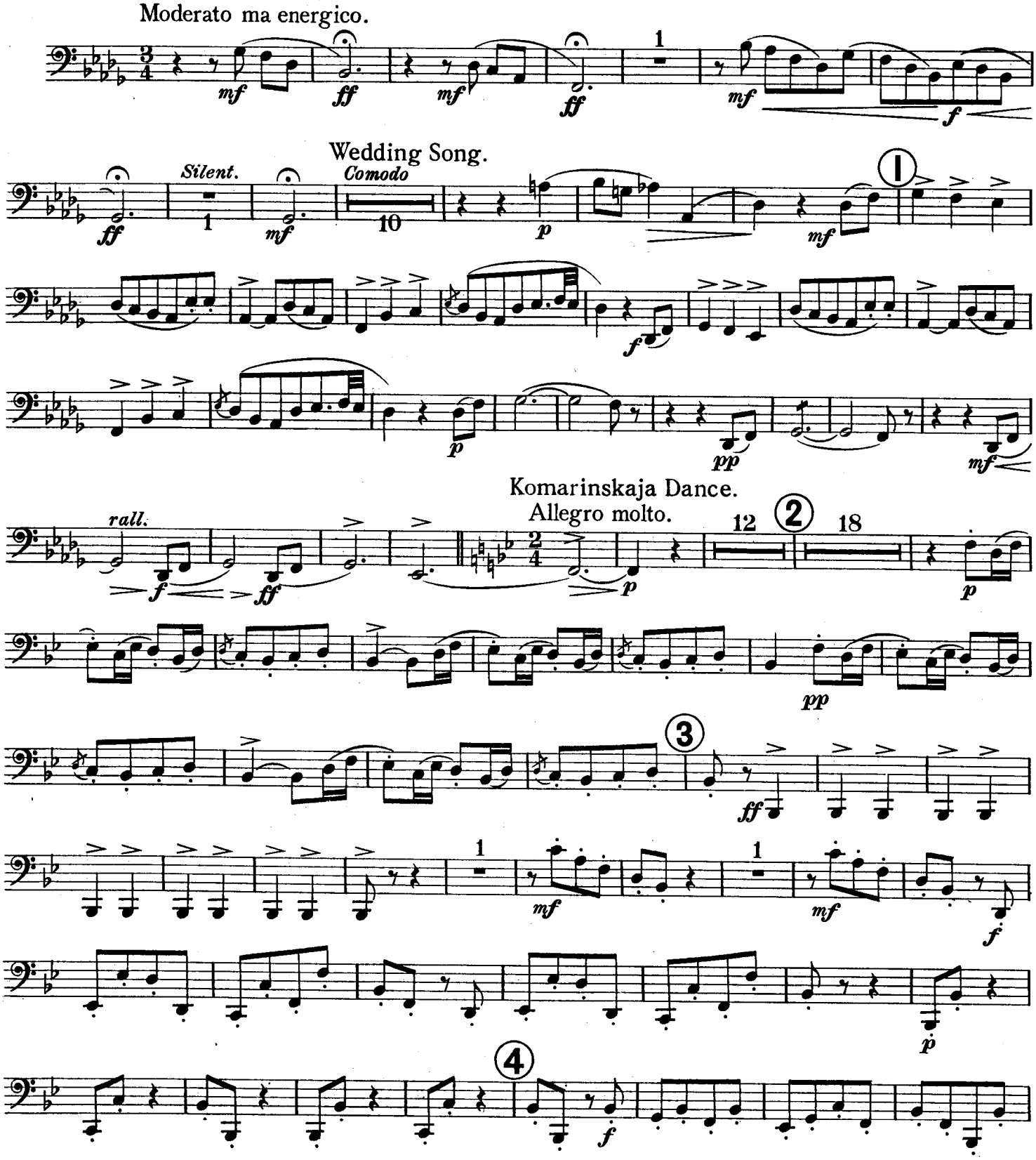

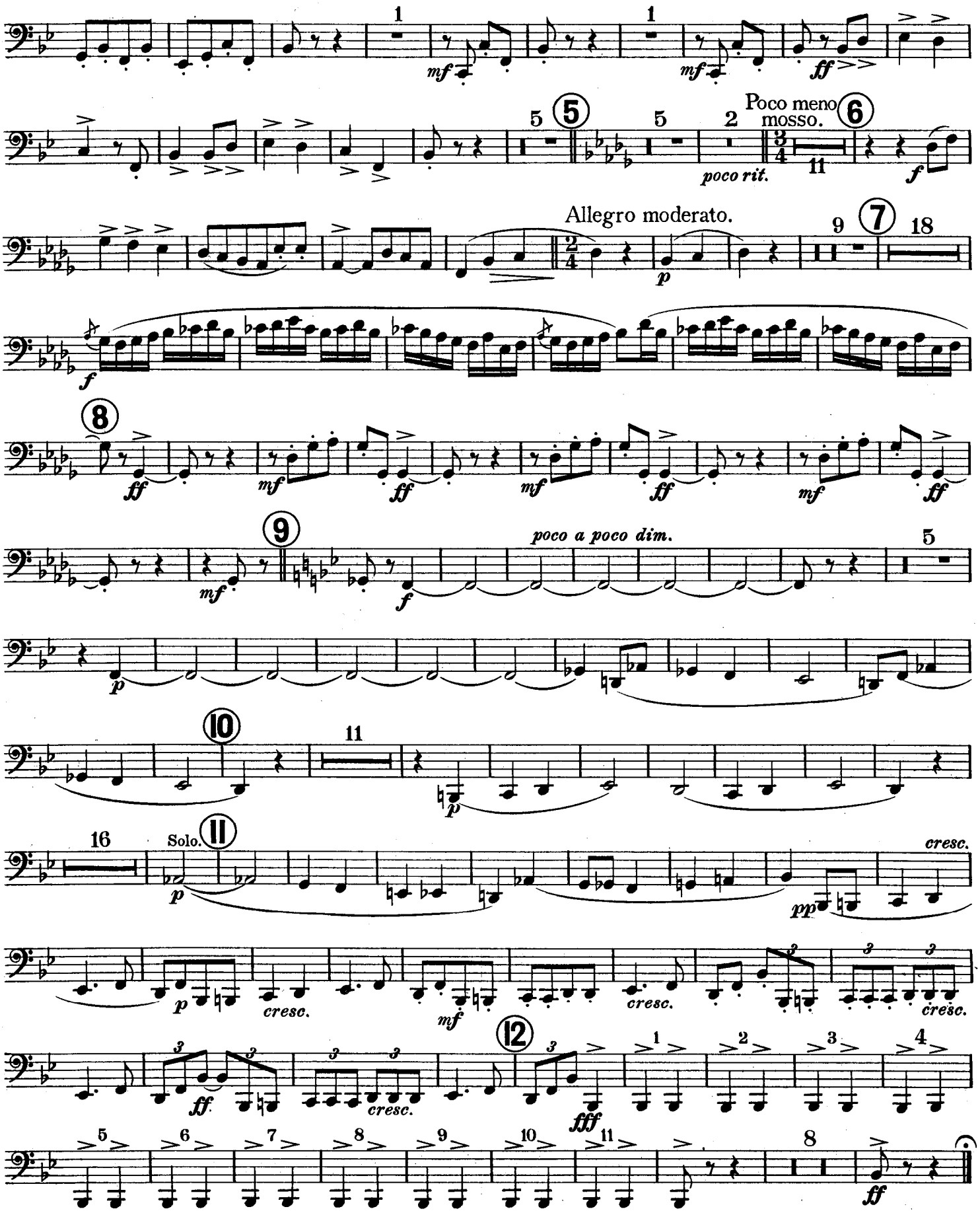
mf
ff
5
poco rit.
Poco meno mosso.
11
f
Allegro moderato.
p
9
18
poco a poco dim.
Solo.
cresc.
pp
mf
fff

FANTASIA.

KOMARINSKAJA.

(A Slavonic Wedding.)

E♭ Clarinet.

M. I. GLINKA.

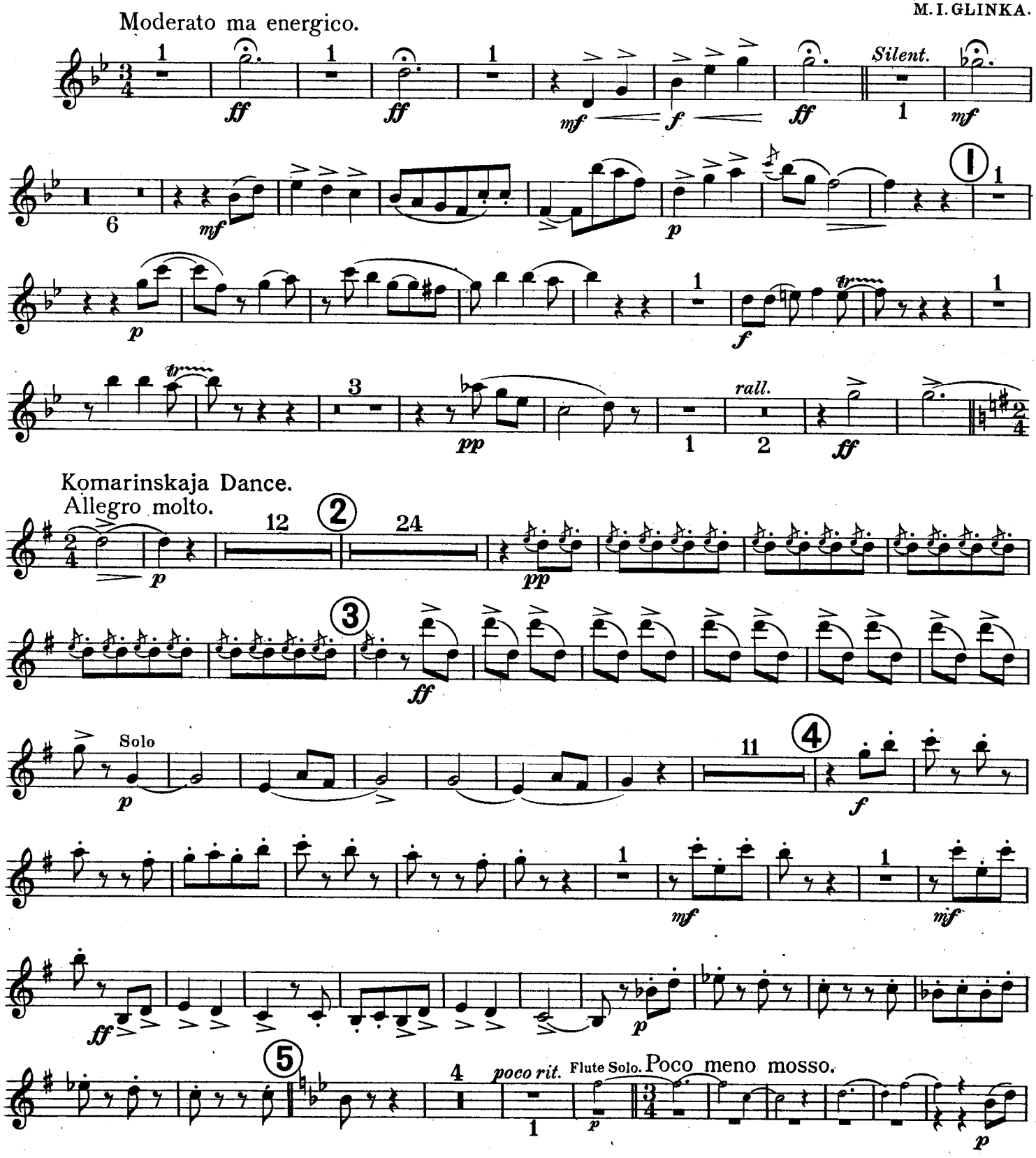

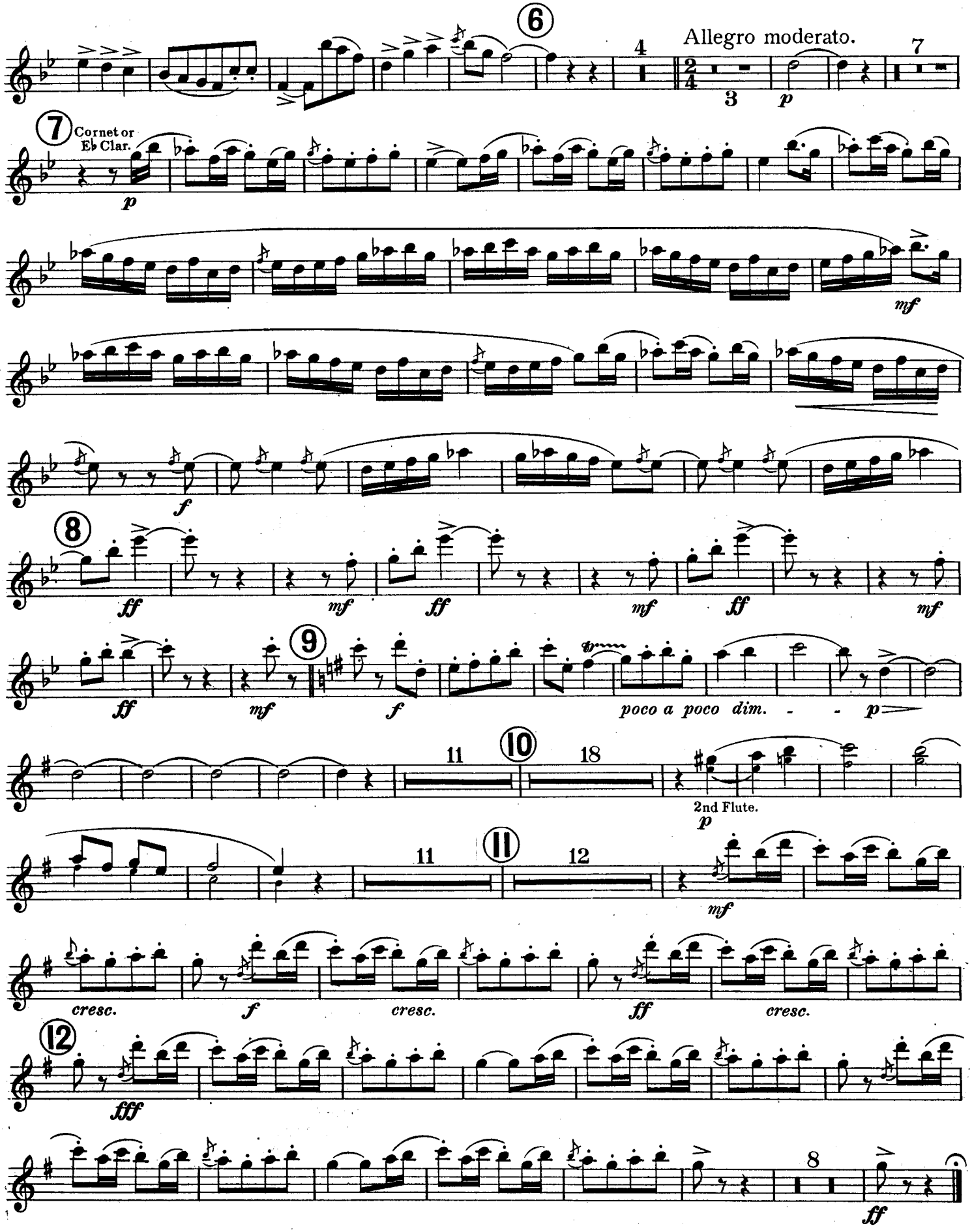
6
4
Allegro moderato.
7
3
p
7
Cornet or E♭ Clar.
p
mf
f
8
ff
mf
ff
mf
ff
mf
ff
mf
9
f
poco a poco dim. - - p
10
11
18
2nd Flute.
p
11
11
12
mf
cresc.
f
cresc.
ff
cresc.
12
fff
8
ff

FANTASIA,
KOMARINSKAJA.
(A Slavonic Wedding.)

1st B♭ Clarinet.

M. I. GLINKA.

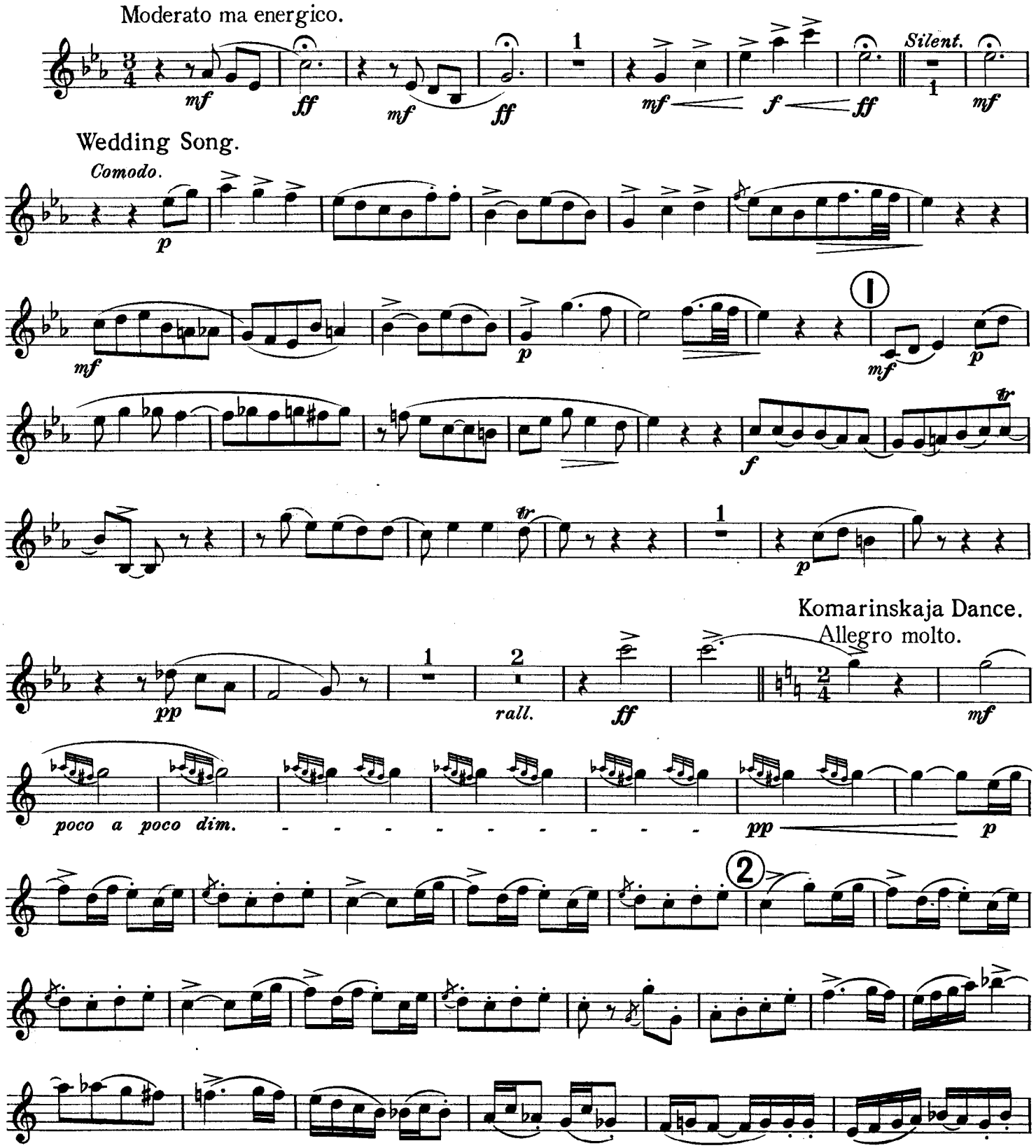

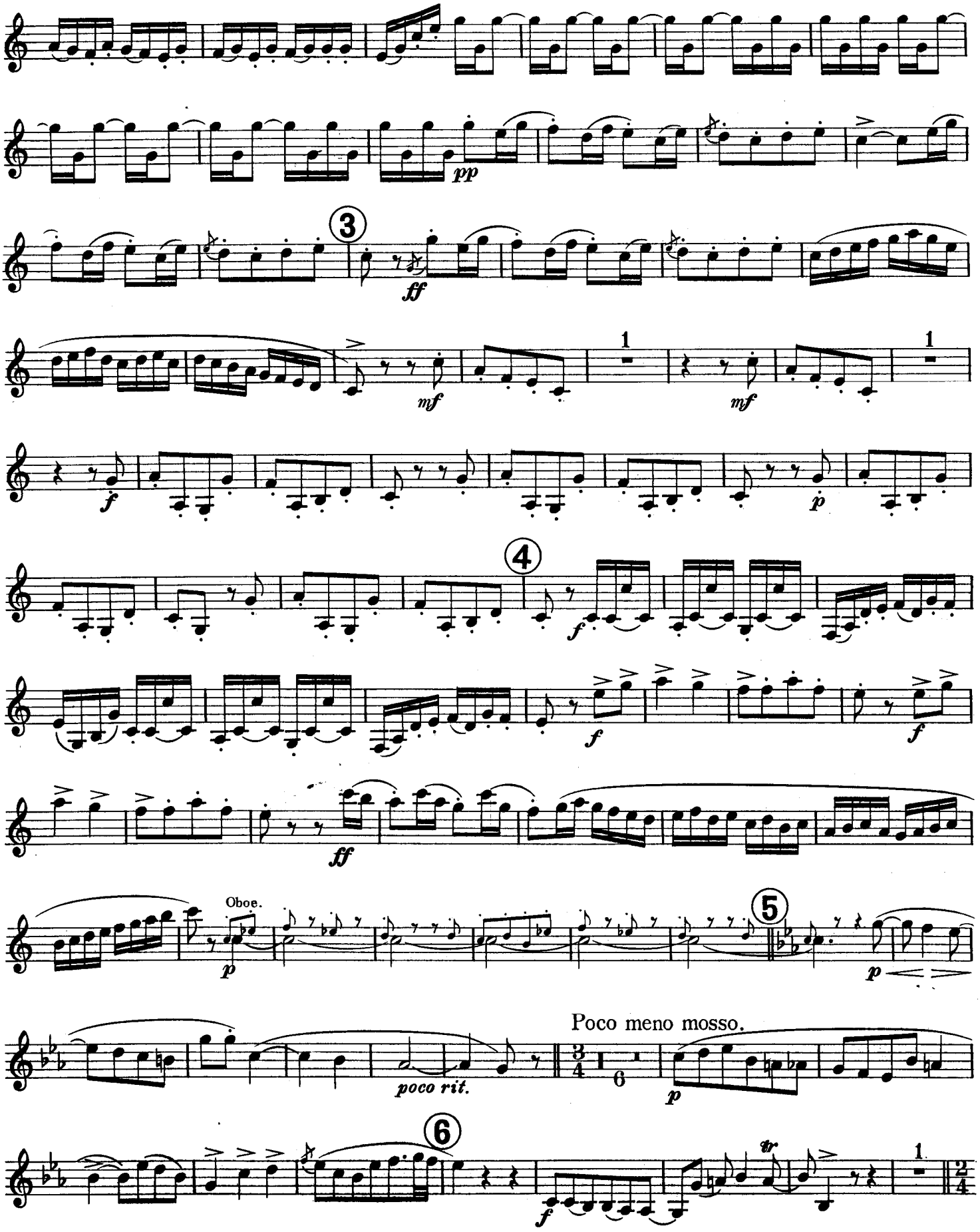
pp
3
ff
mf
1
mf
1
f
p
4
f
f
f
ff
Oboe.
p
5
p
Poco meno mosso.
poco rit.
p
6
f
tr
1

1st B♭ Clarinet.

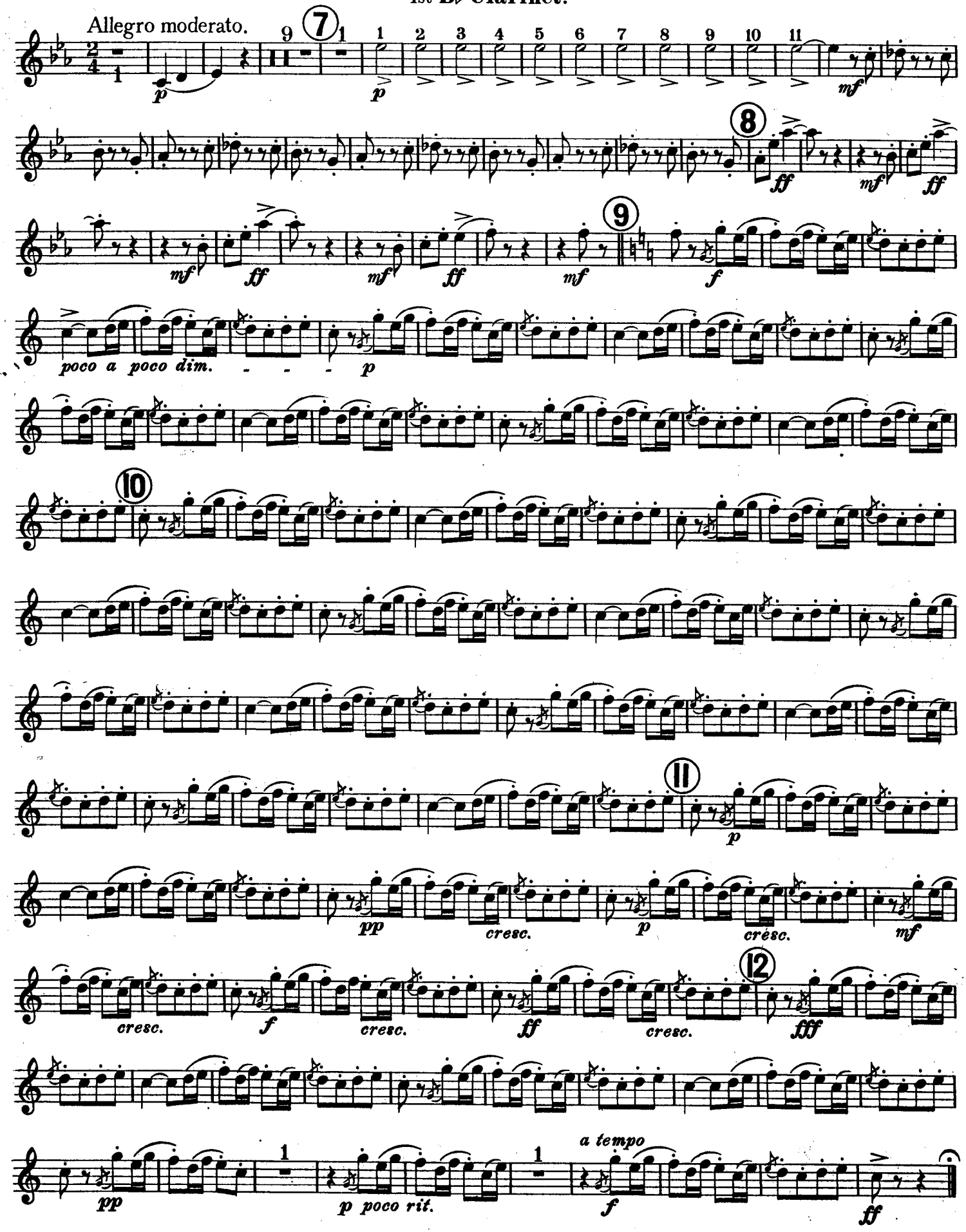

FANTASIA.

KOMARINSKAJA.

(A Slavonic Wedding.)

2nd B♭ Clarinet.

M. I. GLINKA.

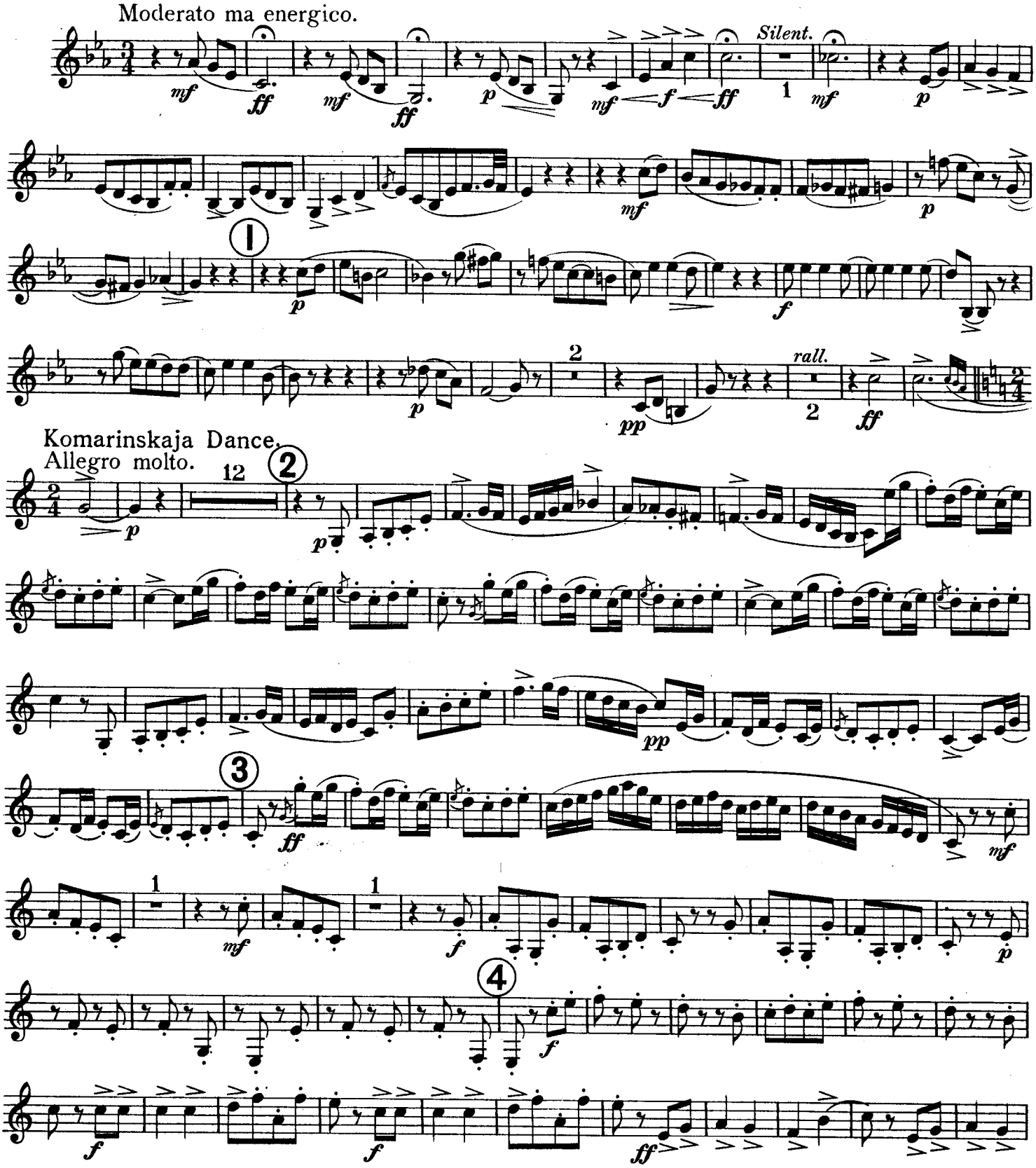

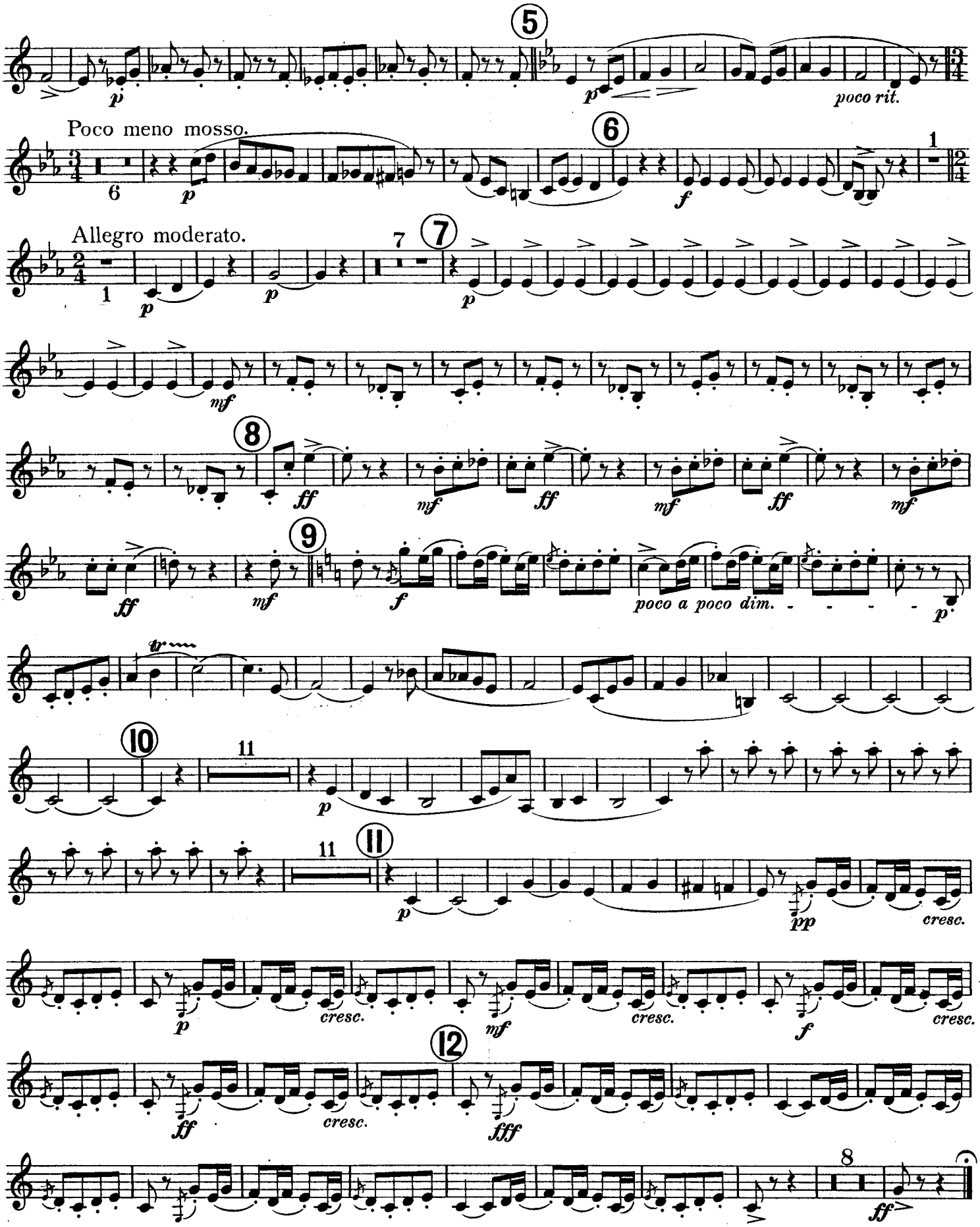
5
p
p
poco rit.
Poco meno mosso.
6
p
f
1
Allegro moderato.
7
p
p
p
mf
8
ff
mf
ff
mf
ff
mf
ff
mf
9
f
poco a poco dim.
p
tr
10
11
p
11
11
p
pp
cresc.
p
cresc.
mf
cresc.
f
cresc.
12
ff
cresc.
fff
8
ff

FANTASIA.

KOMARINSKAJA.

(A Slavonic Wedding.)

3rd B♭ Clarinet.

M. I. GLINKA.

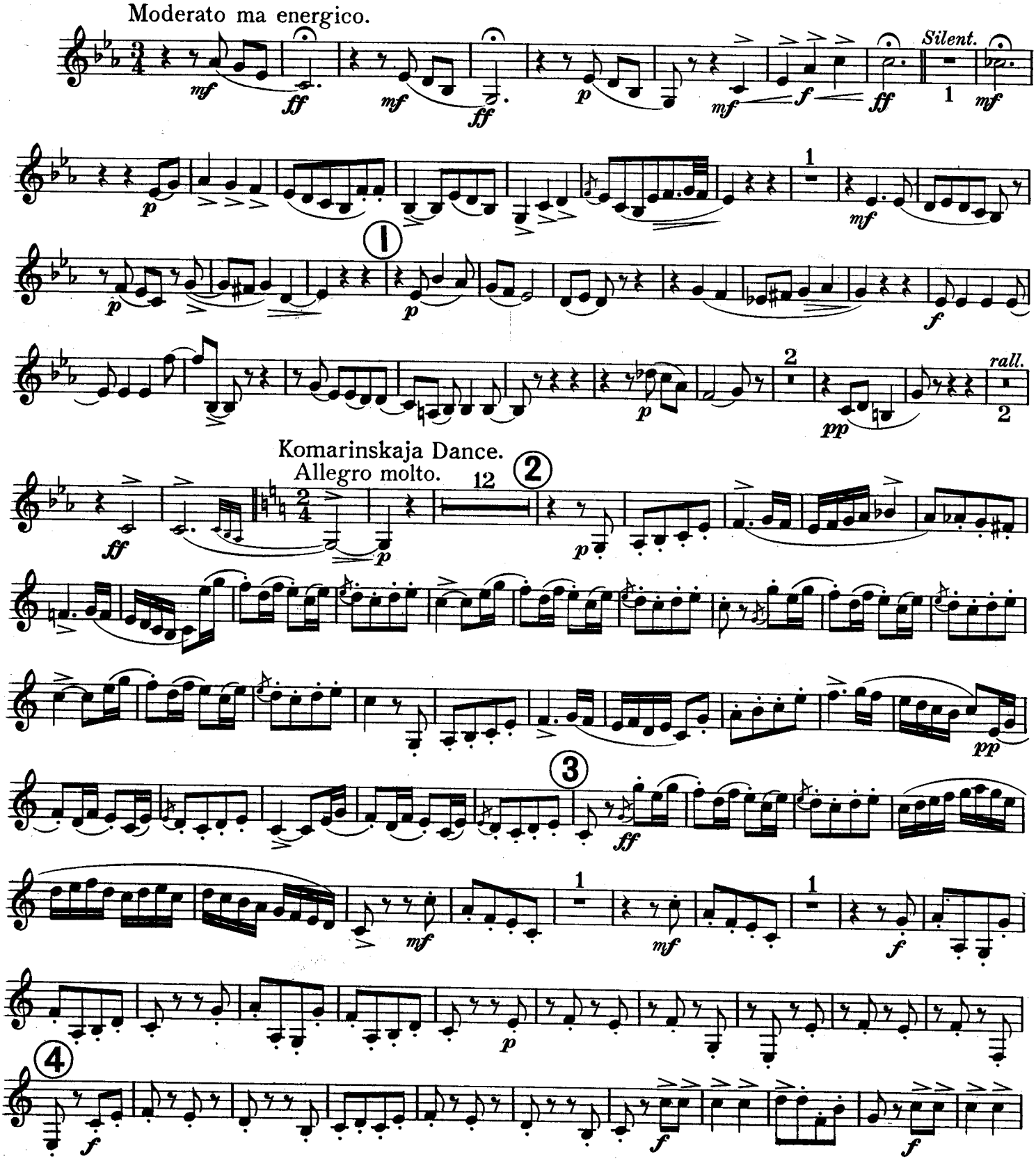

HAWKES & SON, Denman Street, Piccadilly Circus, LONDON, W.

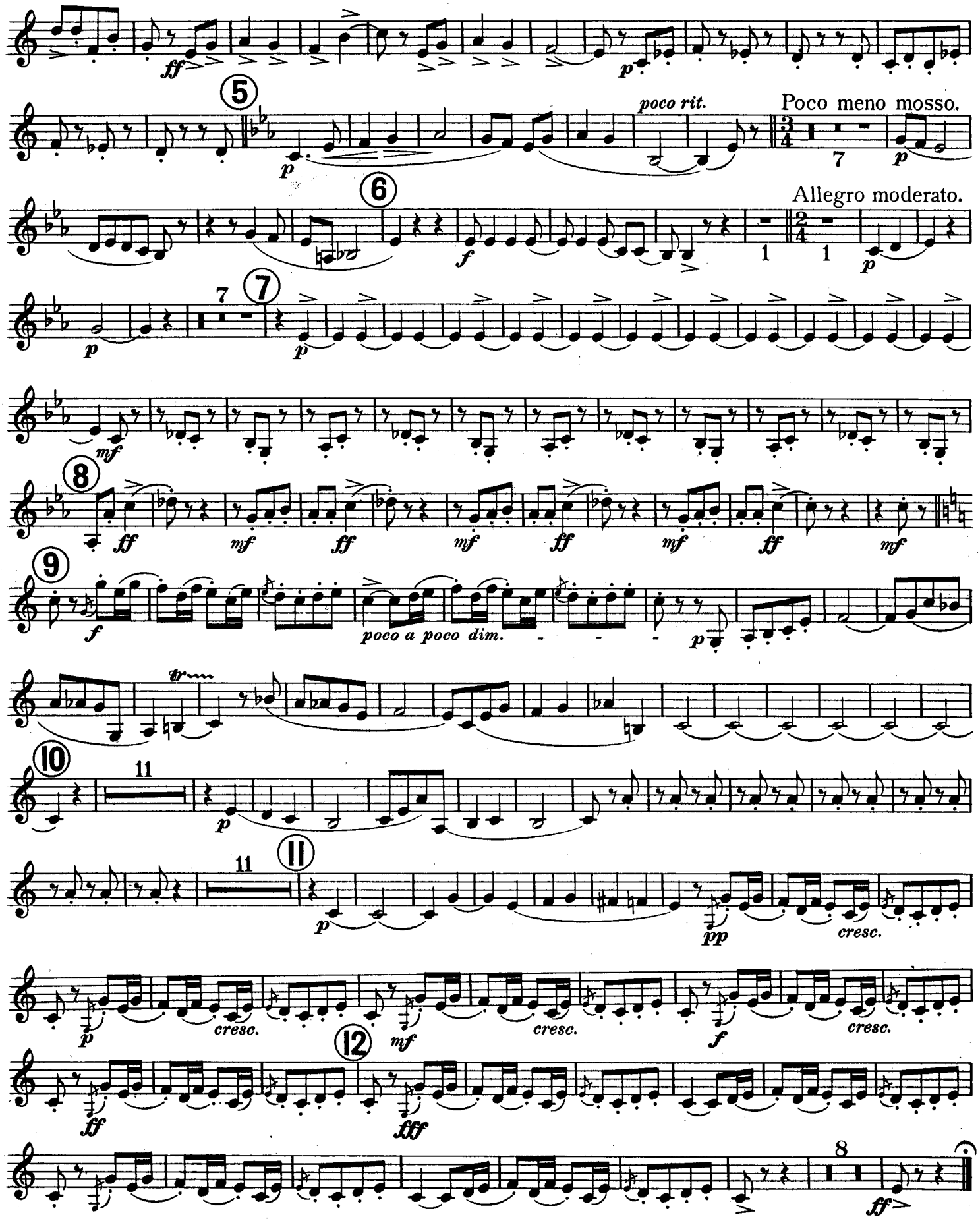
ff
p
5
poco rit.
Poco meno mosso.
7
p
6
Allegro moderato.
f
1
1
p
7
7
p
mf
8
ff
mf
ff
mf
ff
mf
ff
mf
9
f
poco a poco dim.
p
10
11
p
11
11
p
pp
cresc.
p
cresc.
mf
cresc.
f
cresc.
12
ff
fff
8
ff

FANTASIA.

KOMARINSKAJA.

(A Slavonic Wedding.)

E♭ Alto Saxophone.

M. I. GLINKA.

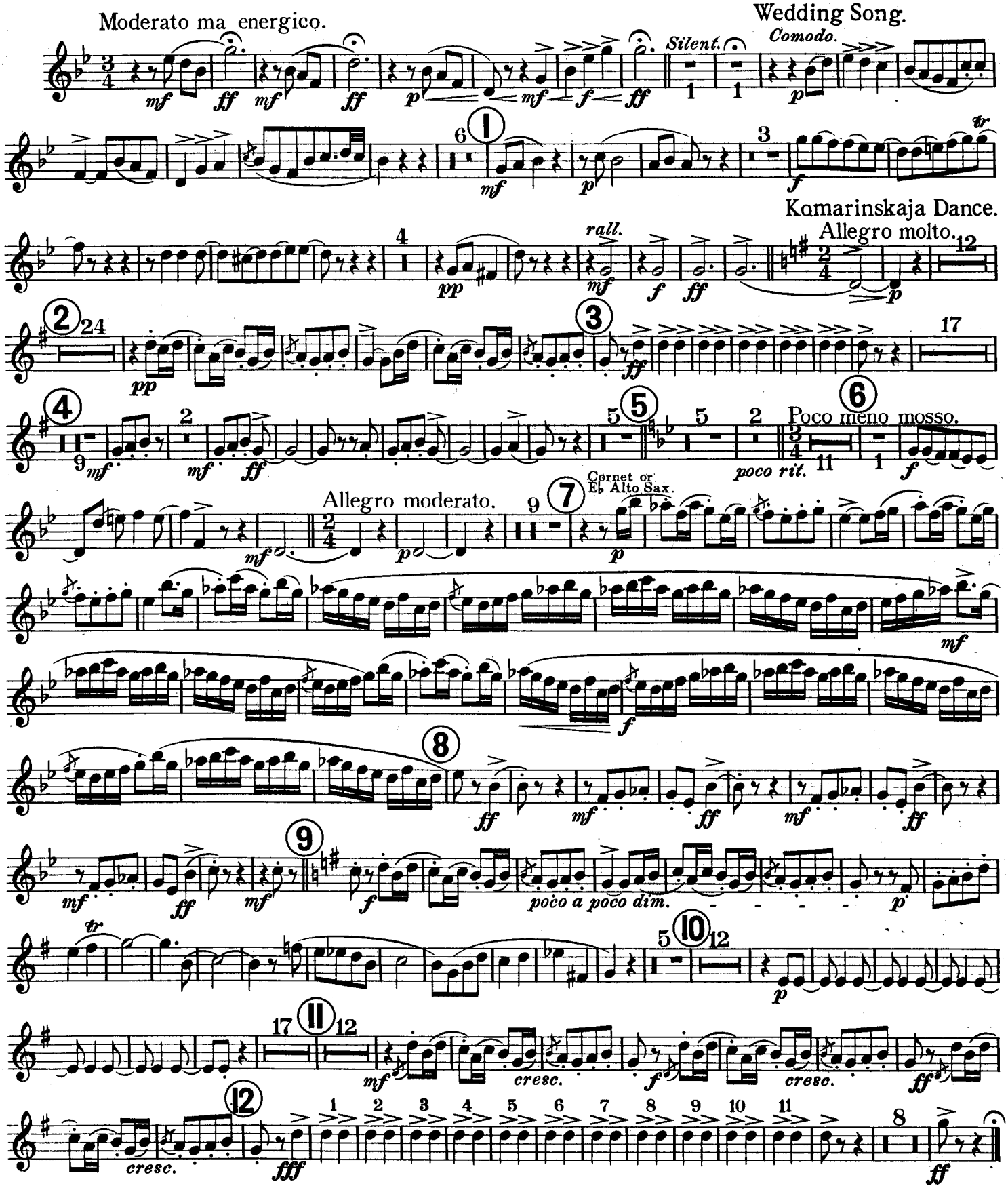

FANTASIA.

KOMARINSKAJA.

(A Slavonic Wedding.)

B♭ Tenor Saxophone.

M. I. GLINKA.

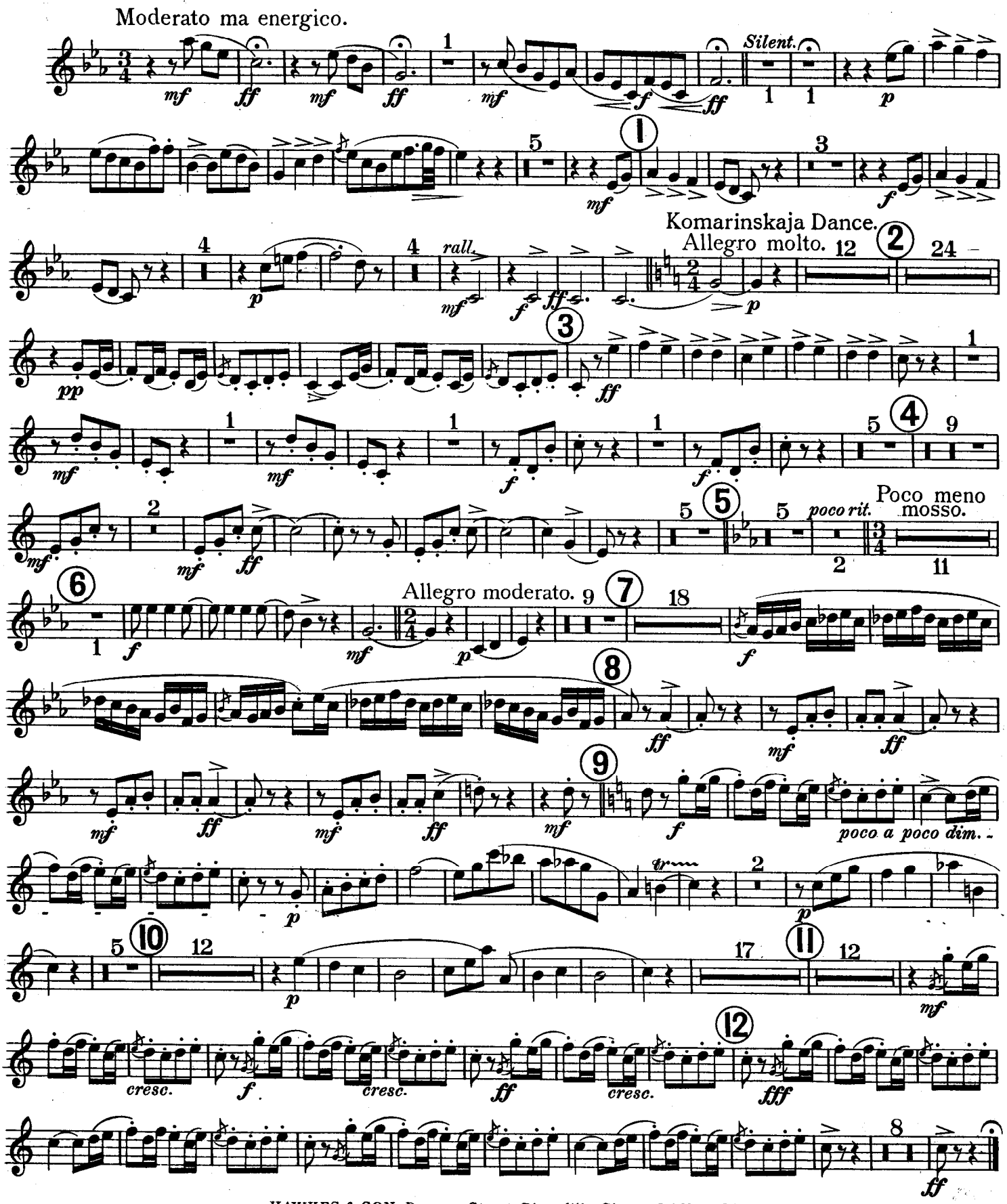

HAWKES & SON, Denman Street, Piccadilly Circus, LONDON, W.

FANTASIA,

KOMARINSKAJA.

(A Slavonic Wedding.)

E♭ Trumpets.

M. I. GLINKA.

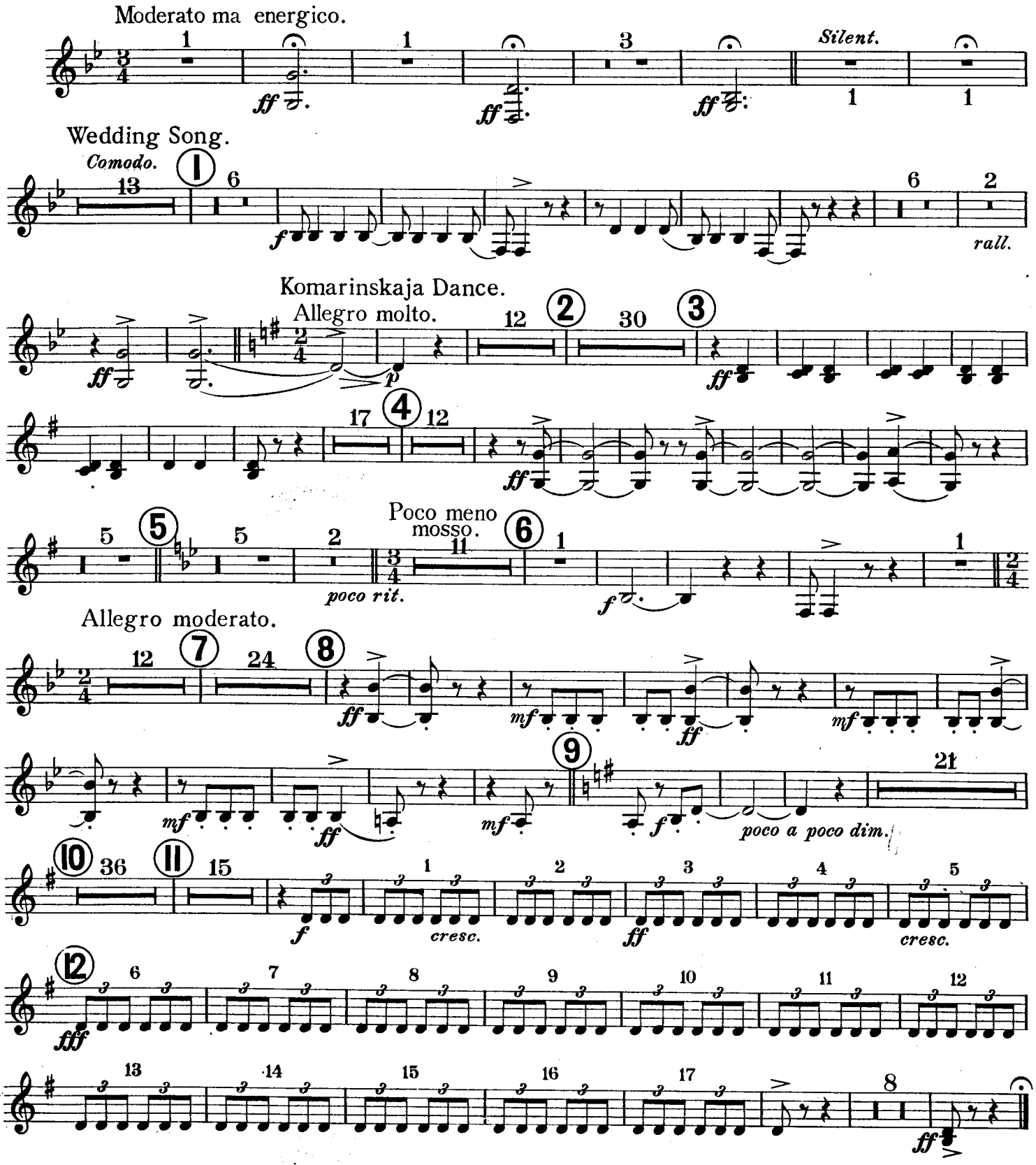

FANTASIA

KOMARINSKAJA.

(A Slavonic Wedding.)

B♭ Trumpets.

M. I. GLINKA.

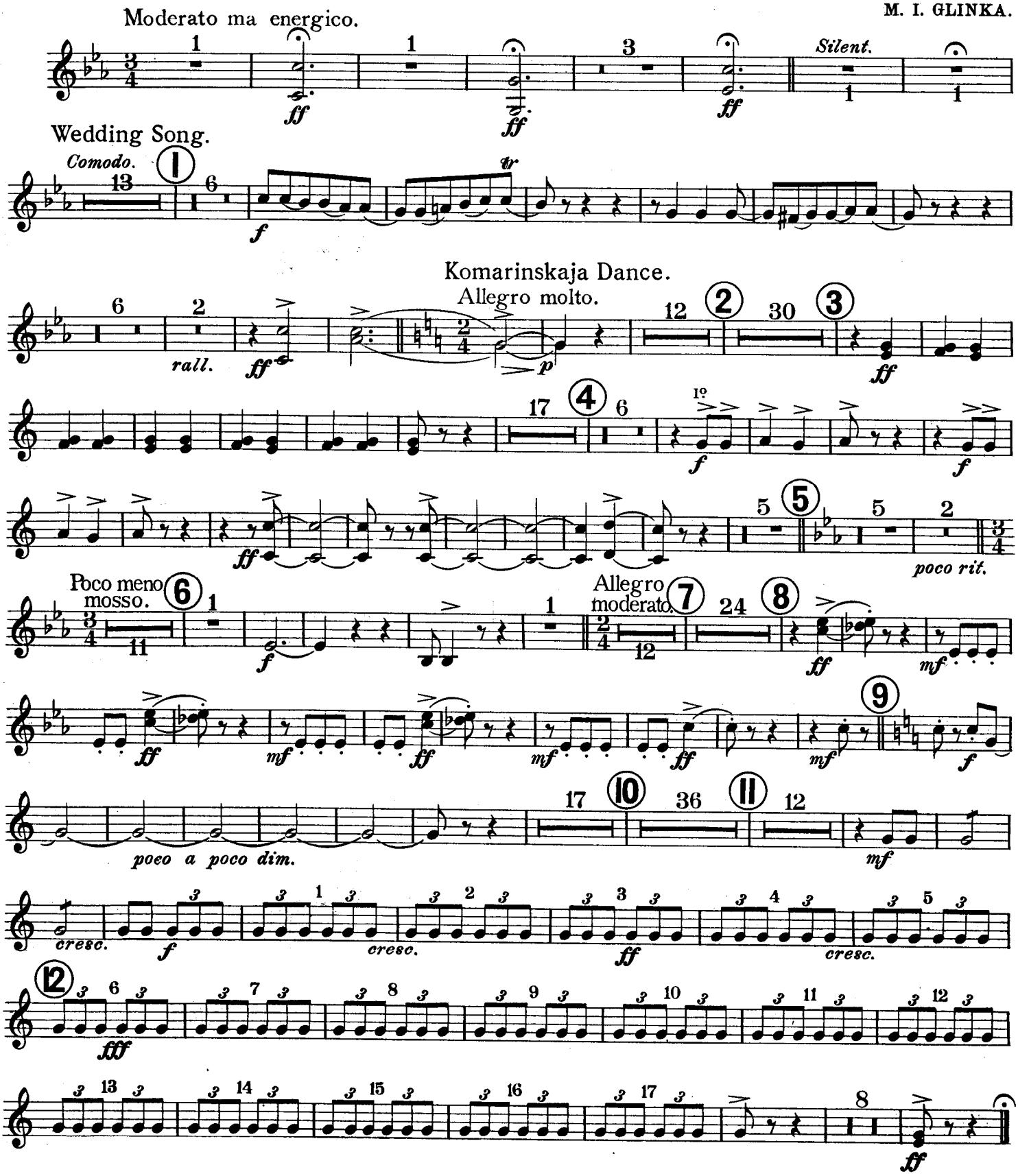

FANTASIA.

KOMARINSKAJA.

(A Slavonic Wedding.)

1st B♭ Cornet.

M. I. GLINKA.

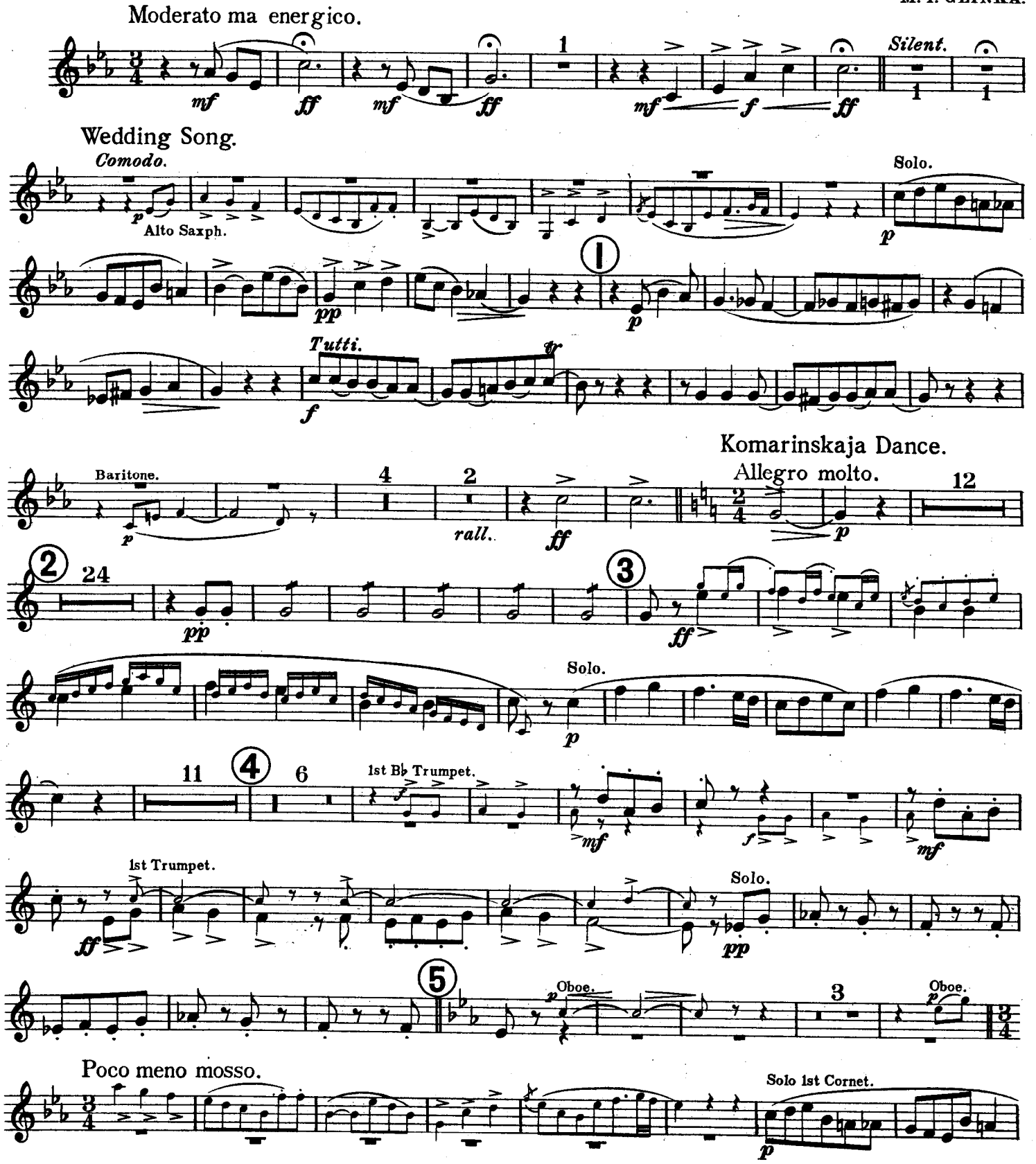

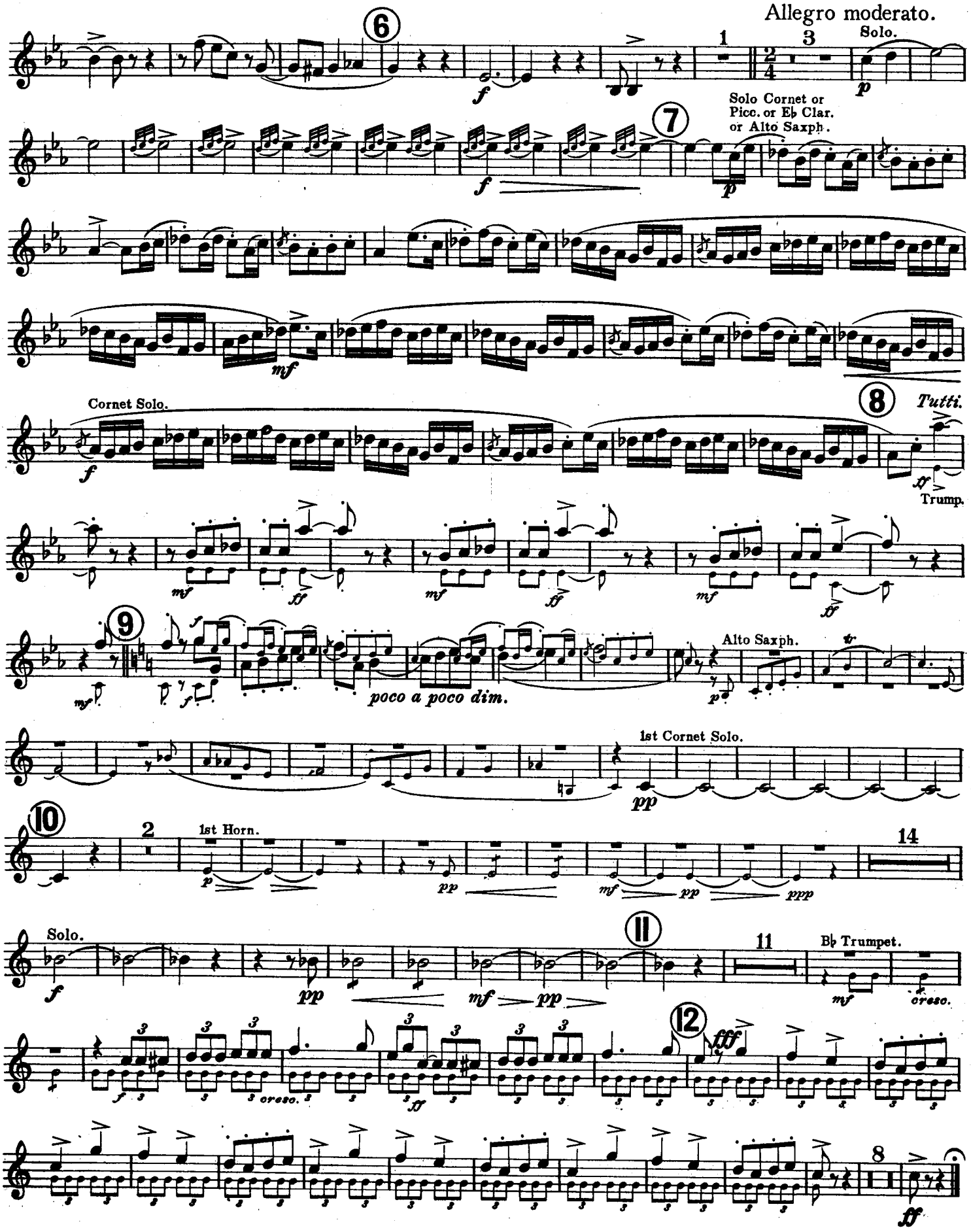
Allegro moderato.
Solo.
Solo Cornet or Picc. or E♭ Clar. or Alto Saxph.
Cornet Solo.
Tutti.
Trump.
poco a poco dim.
Alto Saxph.
1st Cornet Solo.
1st Horn.
Solo.
B♭ Trumpet.
cresc.

FANTASIA,

KOMARINSKAJA.

(A Slavonic Wedding.)

2nd B♭ Cornet.

M. I. GLINKA.

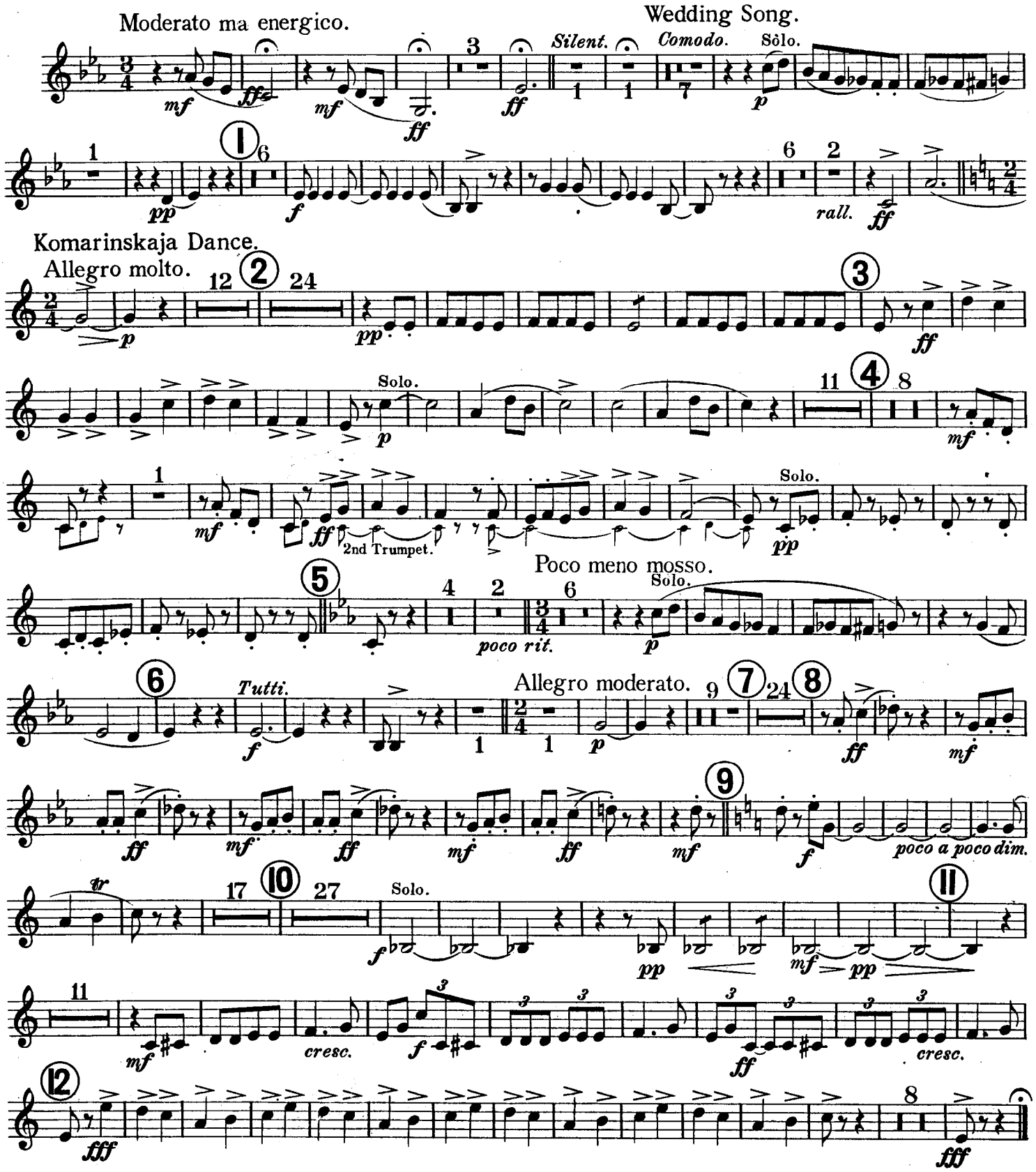

FANTASIA,

KOMARINSKAJA.

(A Slavonic Wedding.)

1st & 2nd E♭ Horns.

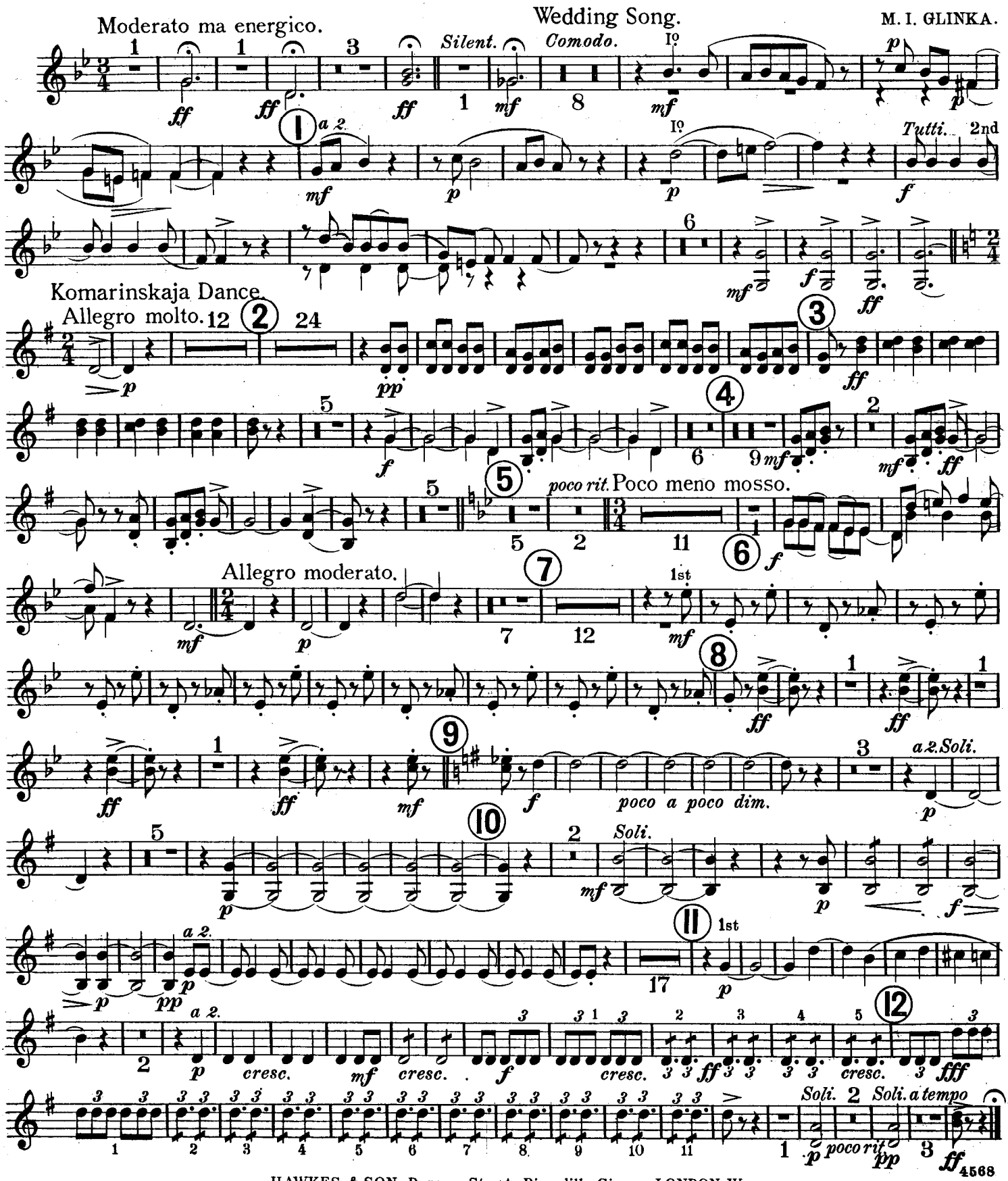

HAWKES & SON, Denman Street, Piccadilly Circus, LONDON, W.

FANTASIA,

KOMARINSKAJA.

(A Slavonic Wedding.)

3rd & 4th E♭ Horns.

M. I. GLINKA.

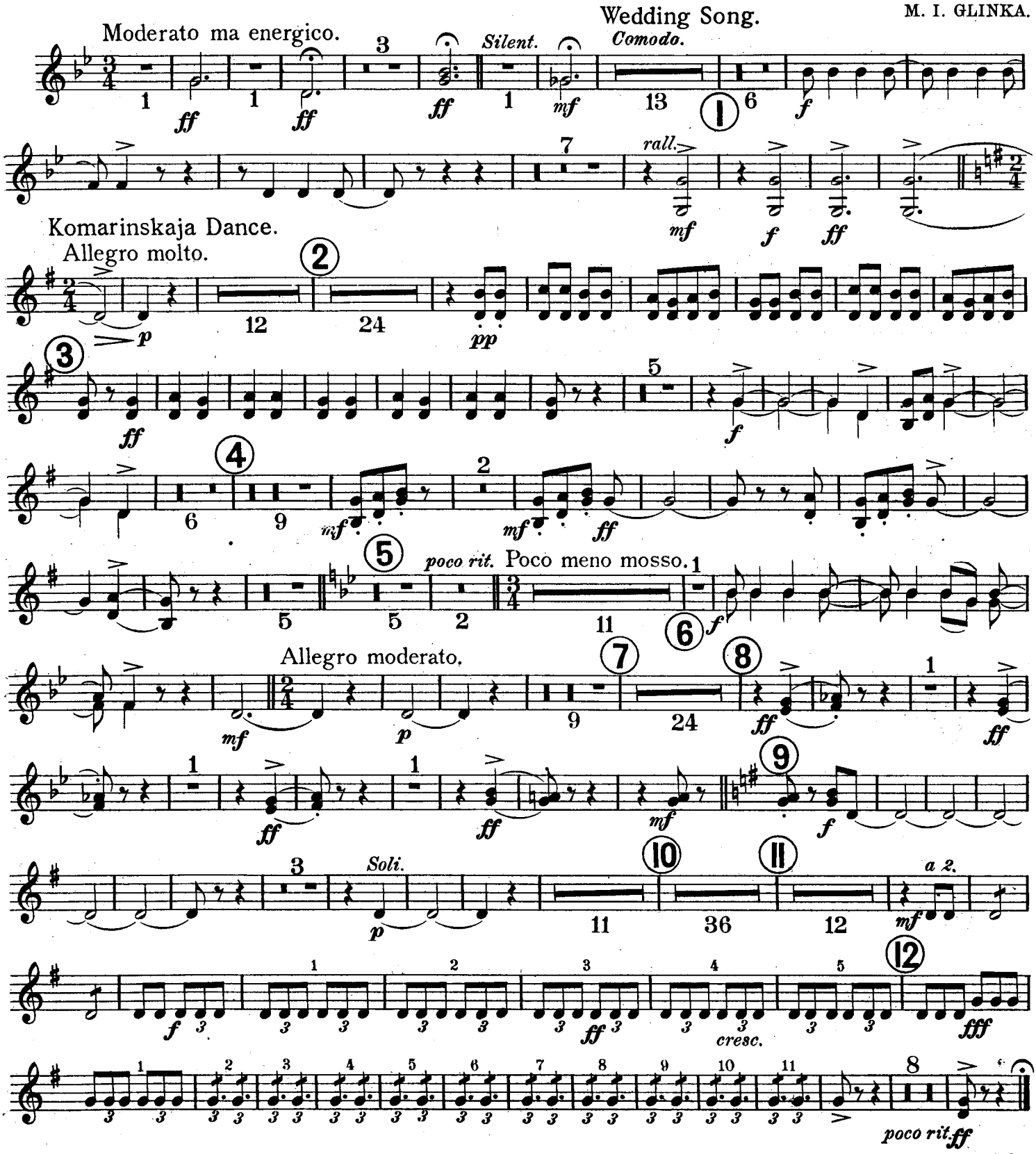

HAWKES & SON, Denman Street, Piccadilly Circus, LONDON, W.

FANTASIA,

KOMARINSKAJA.

(A Slavonic Wedding.)

1st Trombone.

M. I. GLINKA.

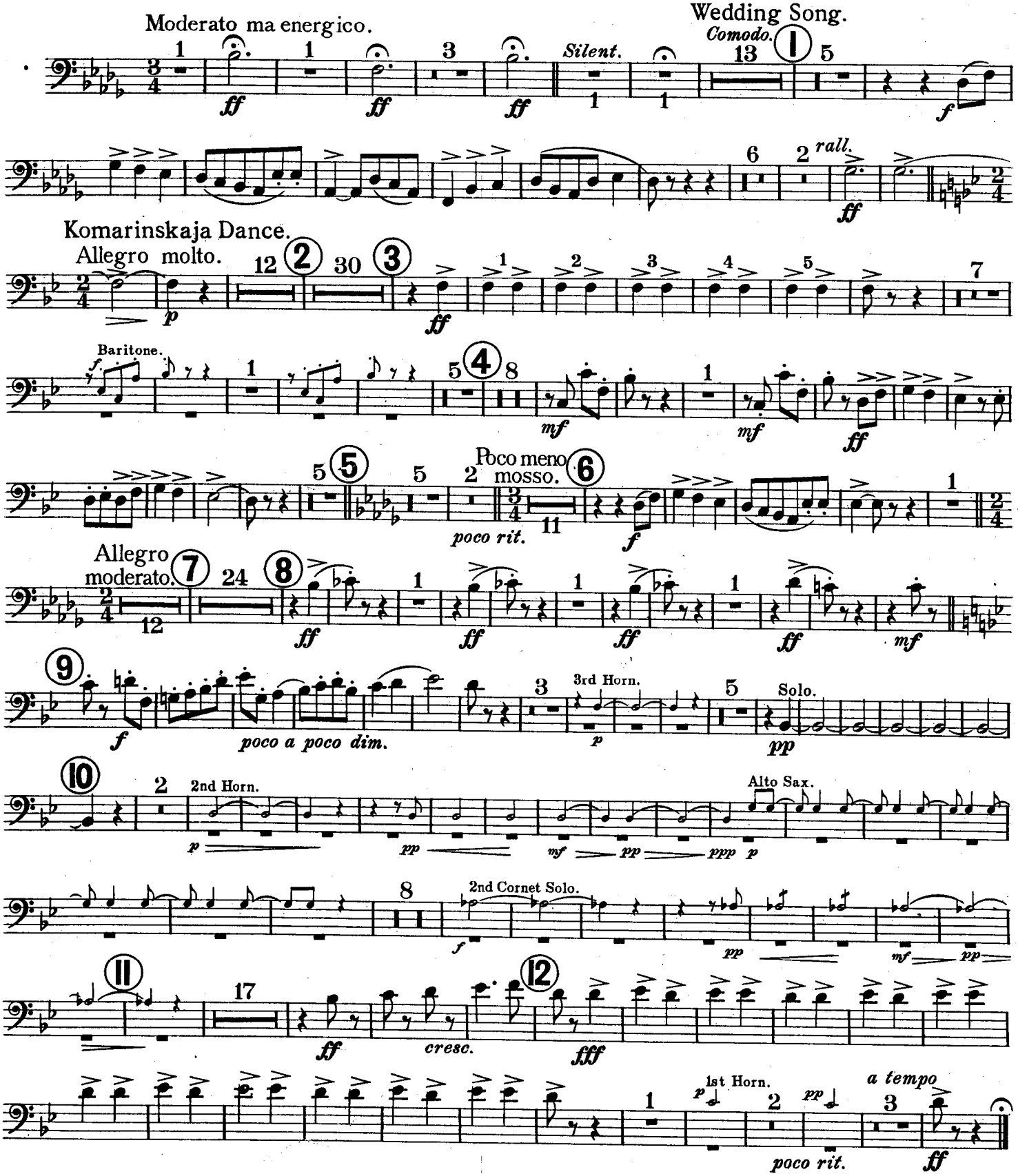

HAWKES & SON, Denman Street, Piccadilly Circus, LONDON, W.

FANTASIA,

KOMARINSKAJA.

(A Slavonic Wedding.)

2nd Trombone.

M. I. GLINKA.

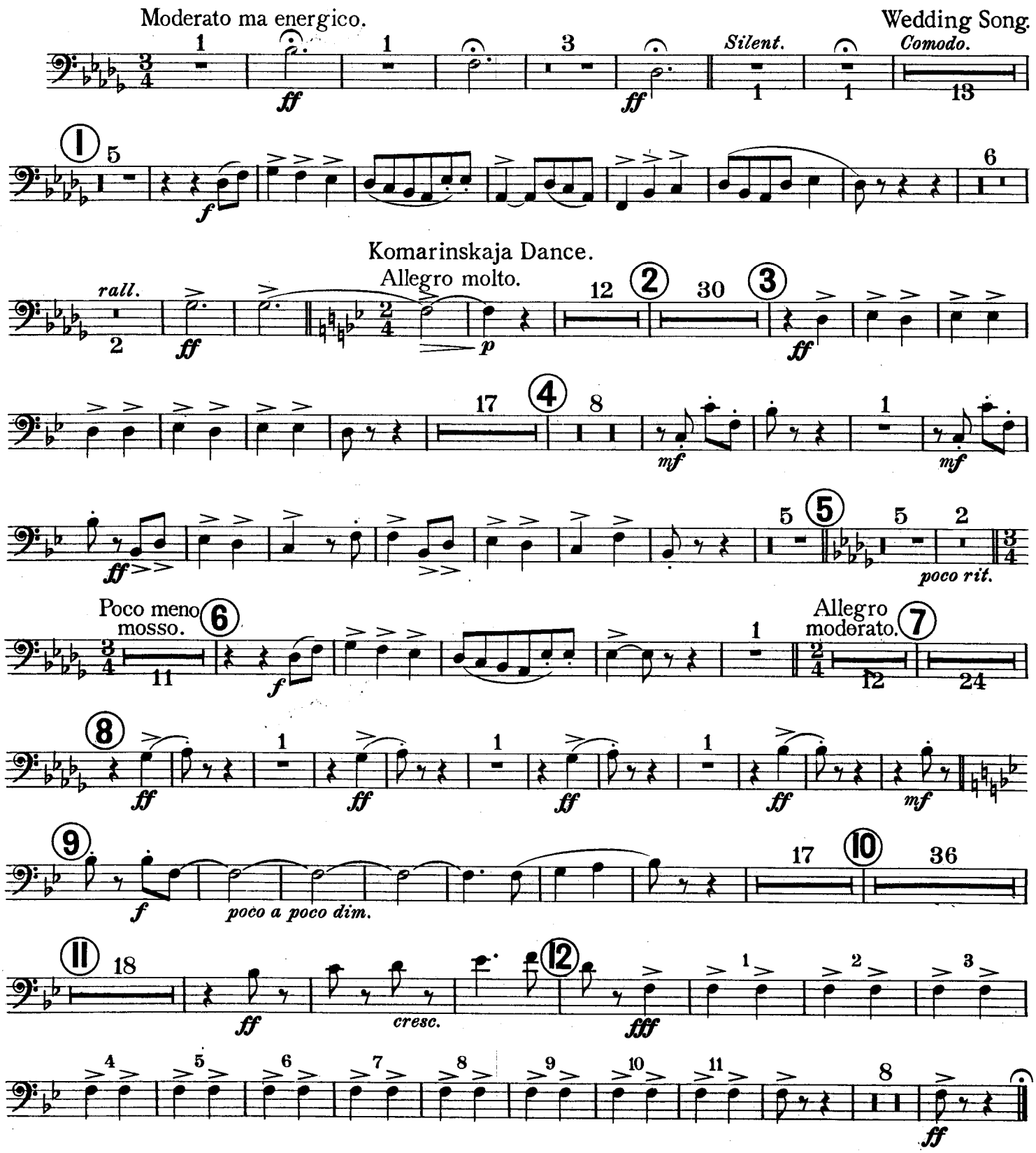

FANTASIA,

KOMARINSKAJA.

(A Slavonic Wedding.)

Bass Trombone.

M. I. GLINKA.

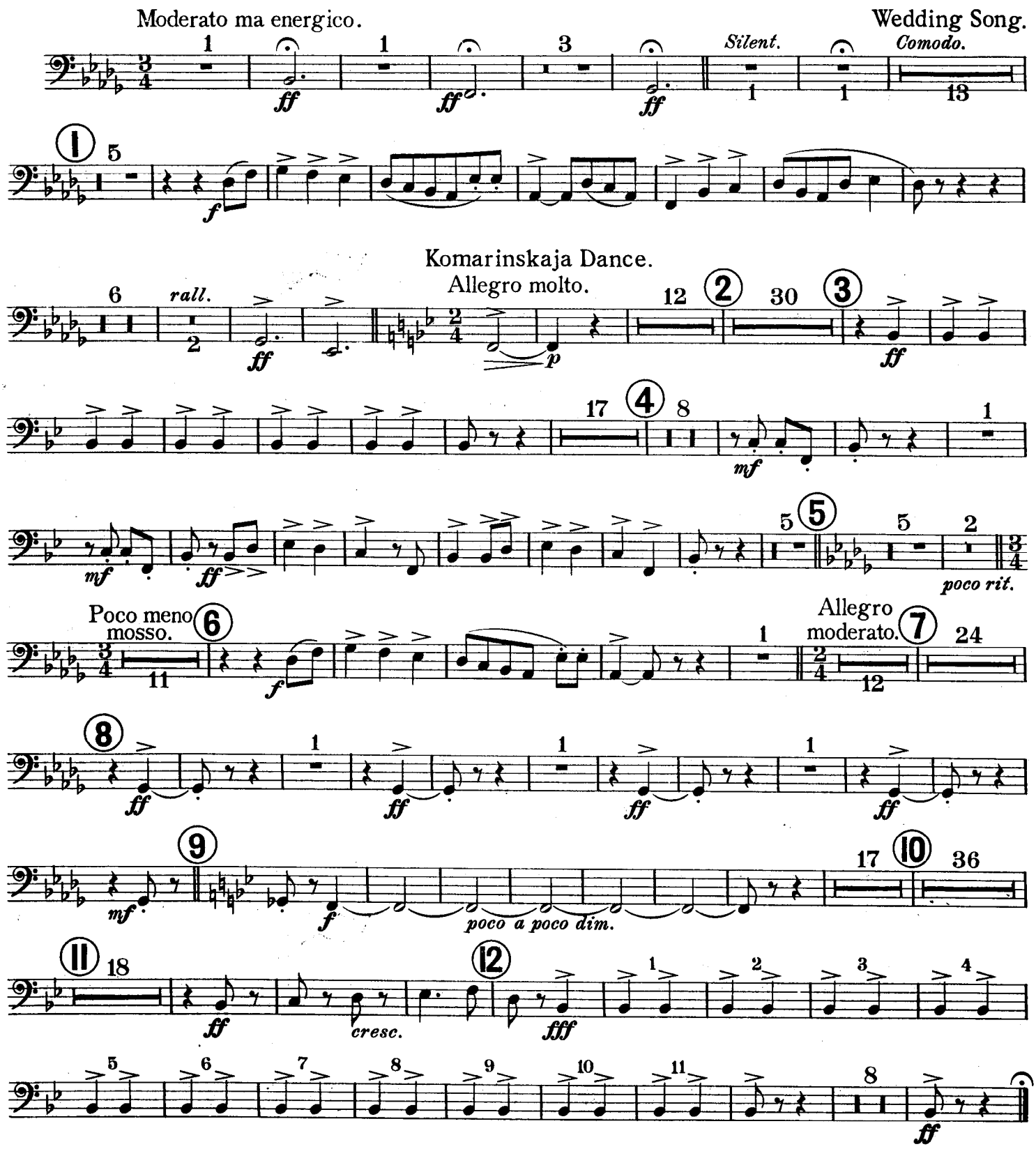

FANTASIA.

KOMARINSKAJA.

(A Slavonic Wedding.)

B♭ Baritone.

M. I. GLINKA.

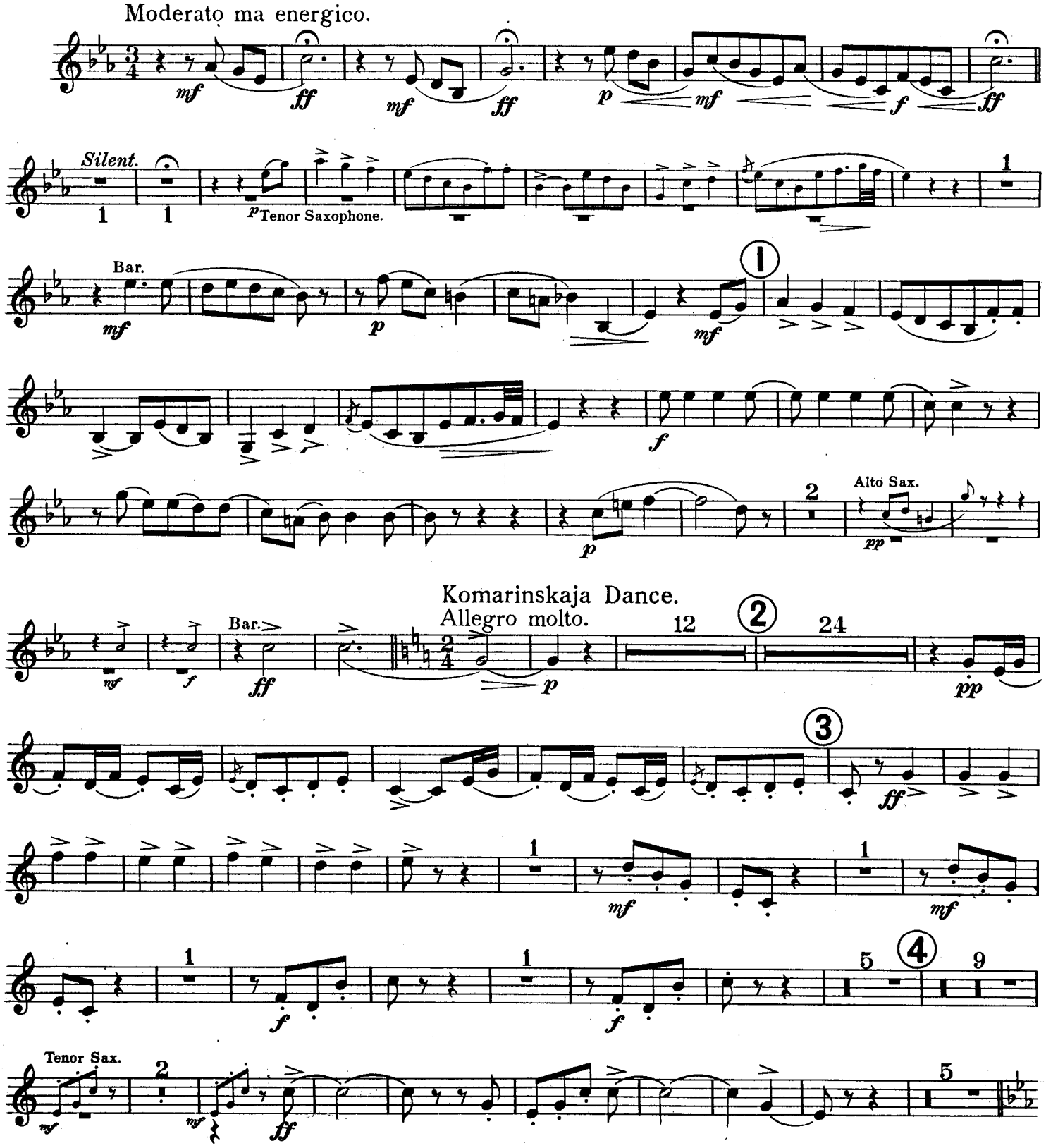

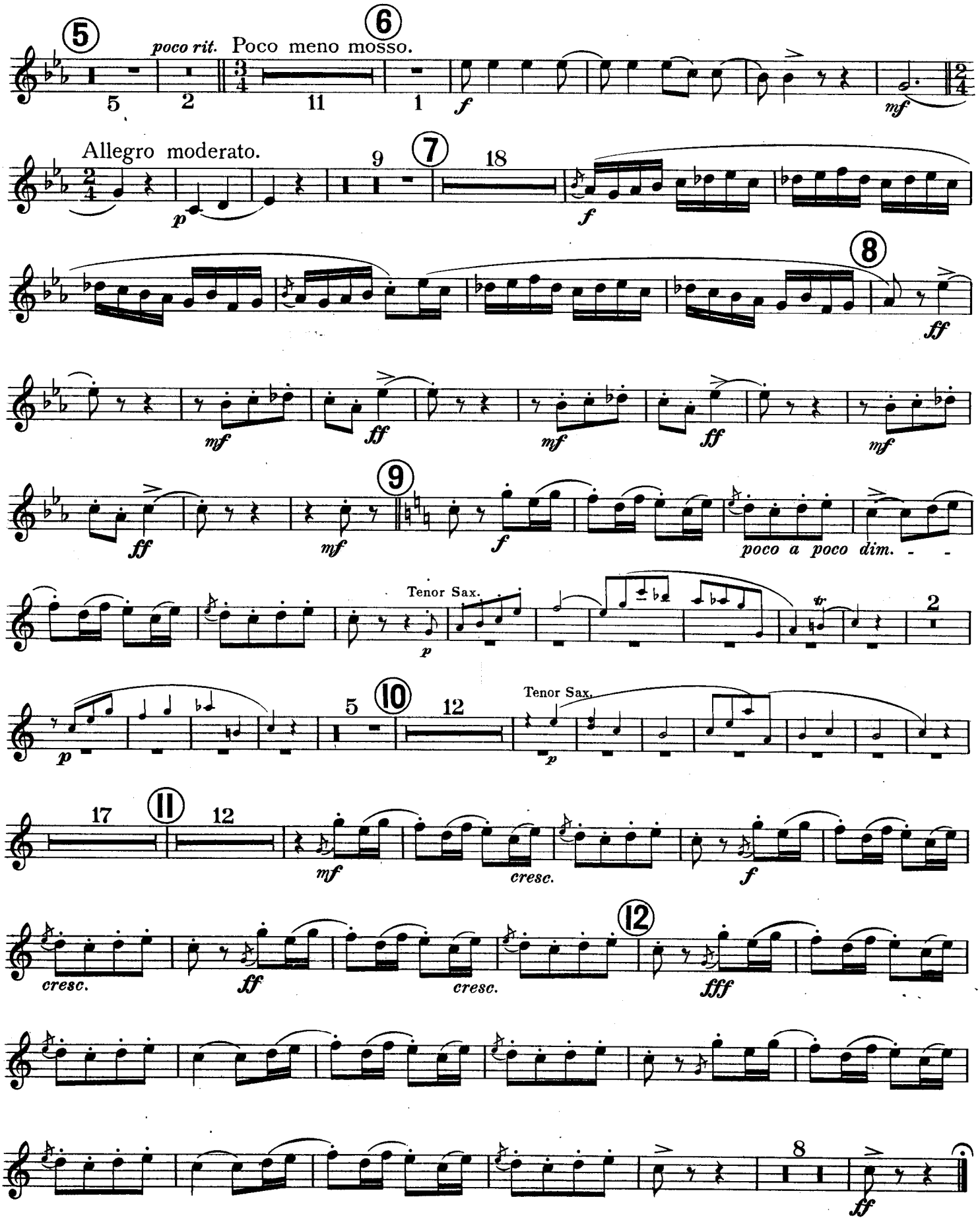
5
poco rit.
Poco meno mosso.
6
Allegro moderato.
7
8
9
poco a poco dim.
Tenor Sax.
10
Tenor Sax.
11
cresc.
12
H. & S. 4568

FANTASIA,

KOMARINSKAJA.

(A Slavonic Wedding.)

Euphonium.

M. I. GLINKA.

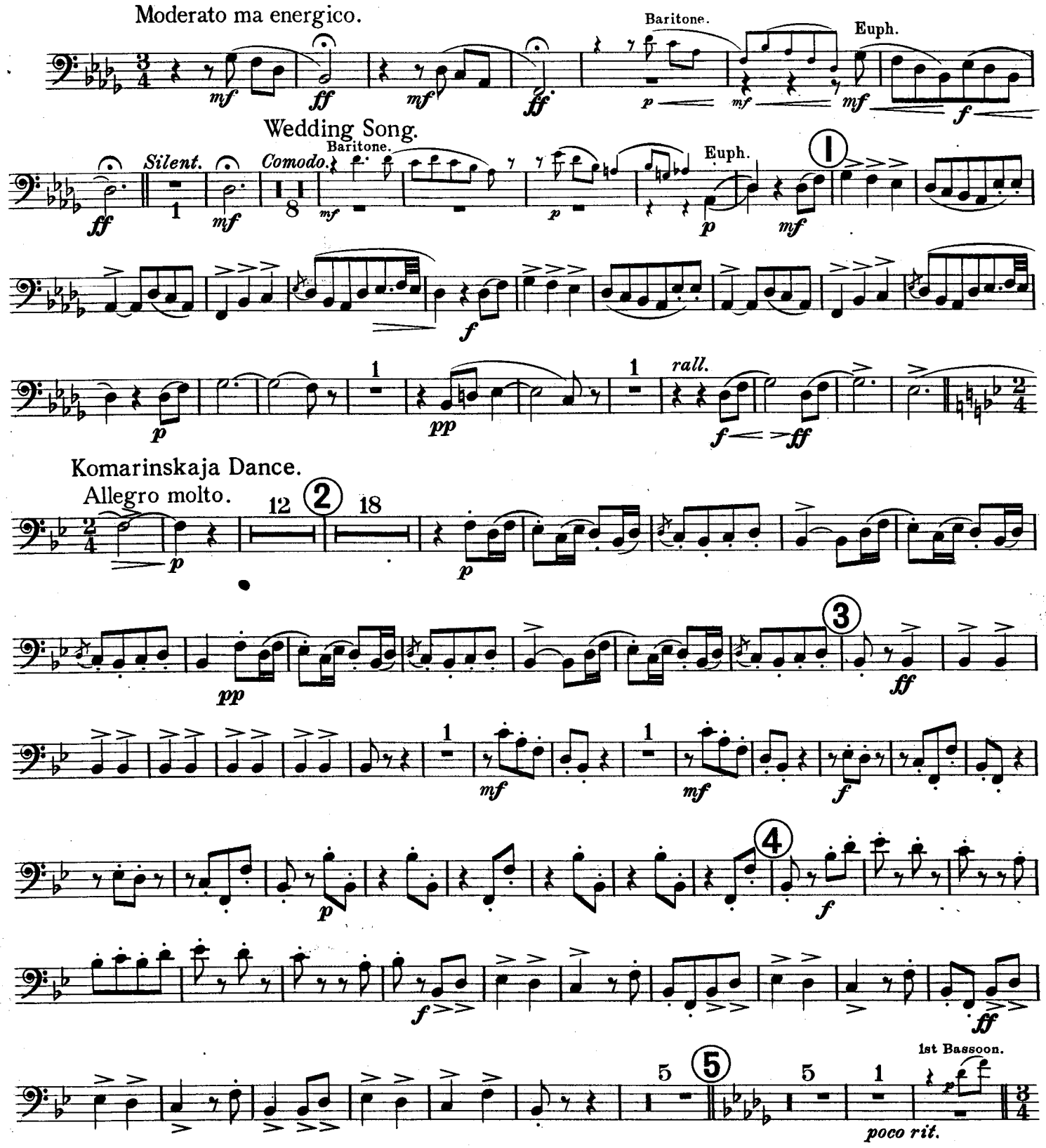

Euphonium.

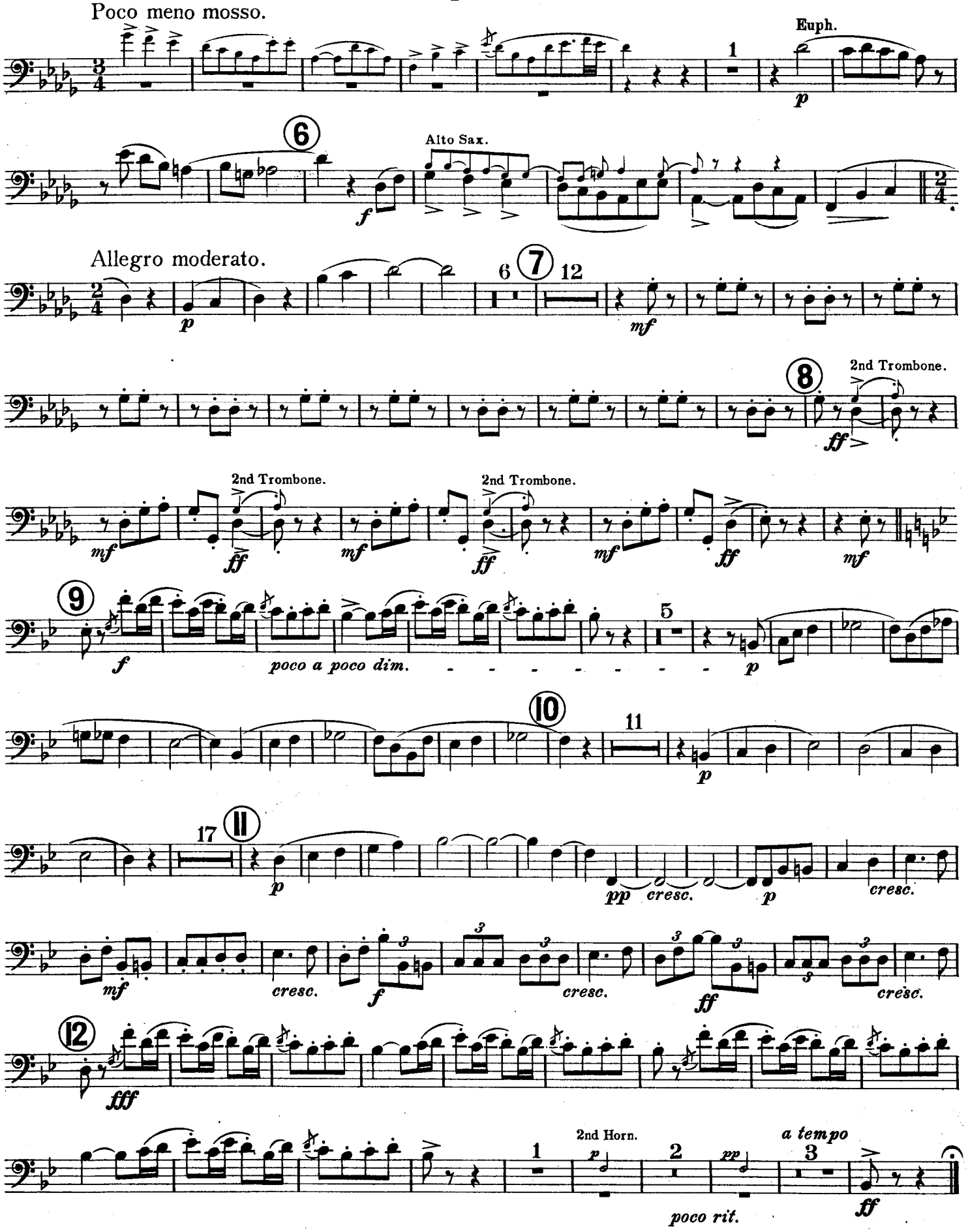
Poco meno mosso.
Euph.
Alto Sax.
Allegro moderato.
2nd Trombone.
2nd Trombone.
2nd Trombone.
poco a poco dim.
cresc.
cresc.
cresc.
cresc.
cresc.
2nd Horn.
a tempo
poco rit.

FANTASIA,

KOMARINSKAJA.

(A Slavonic Wedding.)

Basses.

M. I. GLINKA.

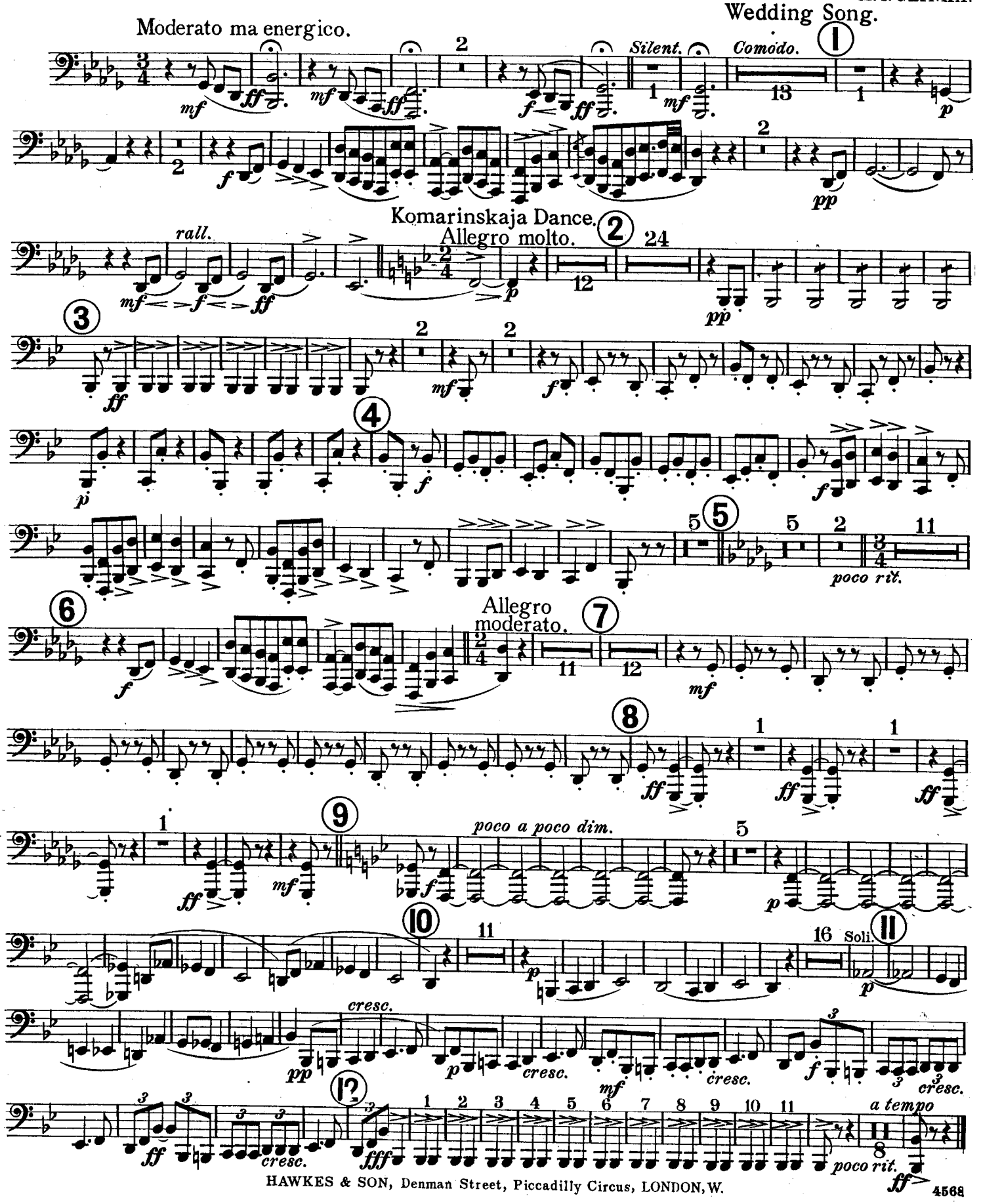

HAWKES & SON, Denman Street, Piccadilly Circus, LONDON, W.

FANTASIA.

KOMARINSKAJA.

(A Slavonic Wedding.)

Tympani B♭ & F.

M. I. GLINKA.

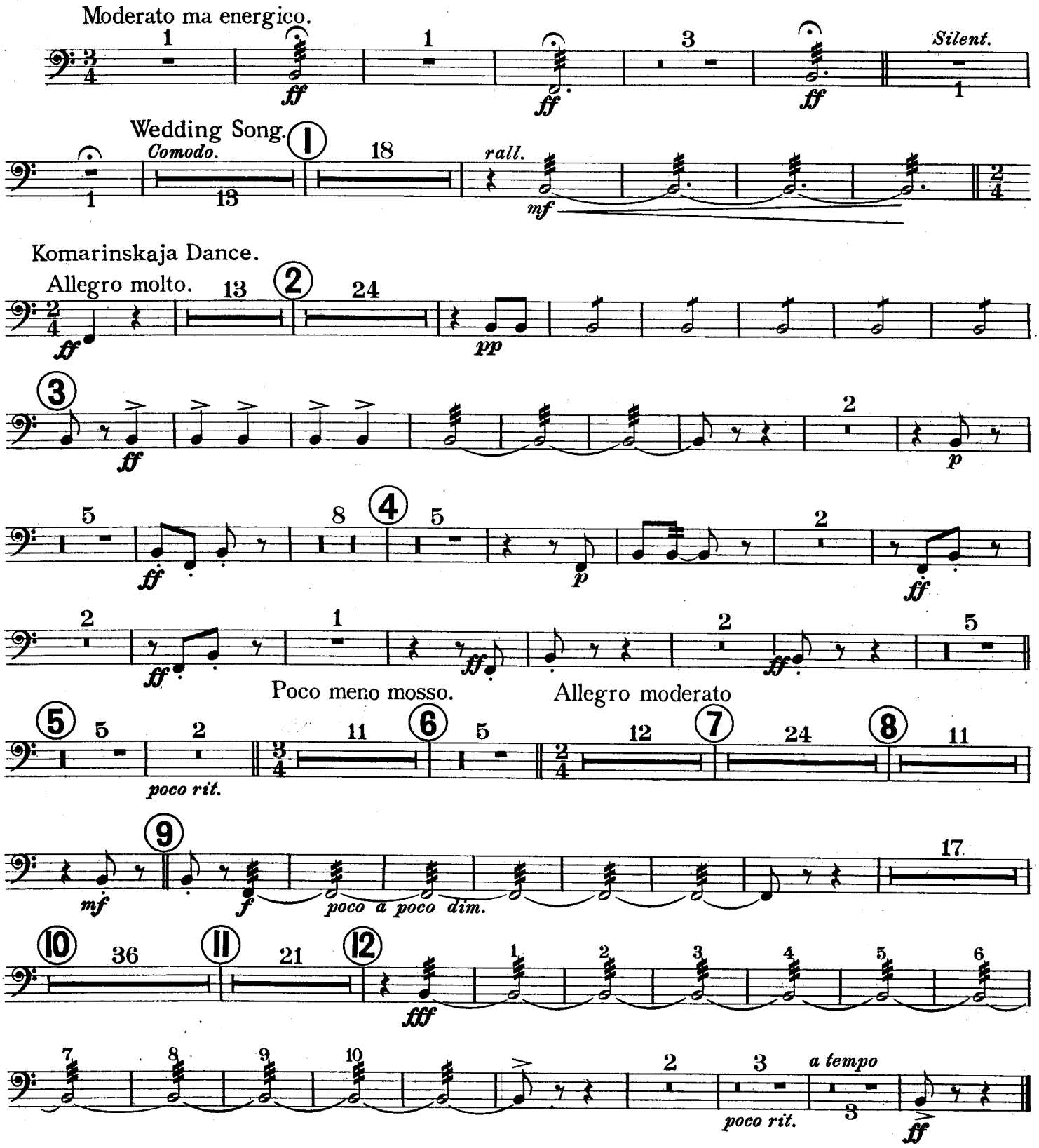

HAWKES & SON, Denman Street, Piccadilly Circus, LONDON, W.

FANTASIA,

KOMARINSKAJA.

(A Slavonic Wedding.)

Side Drum, Bass Drum, Cym. & Xylophone.

M. I. GLINKA.

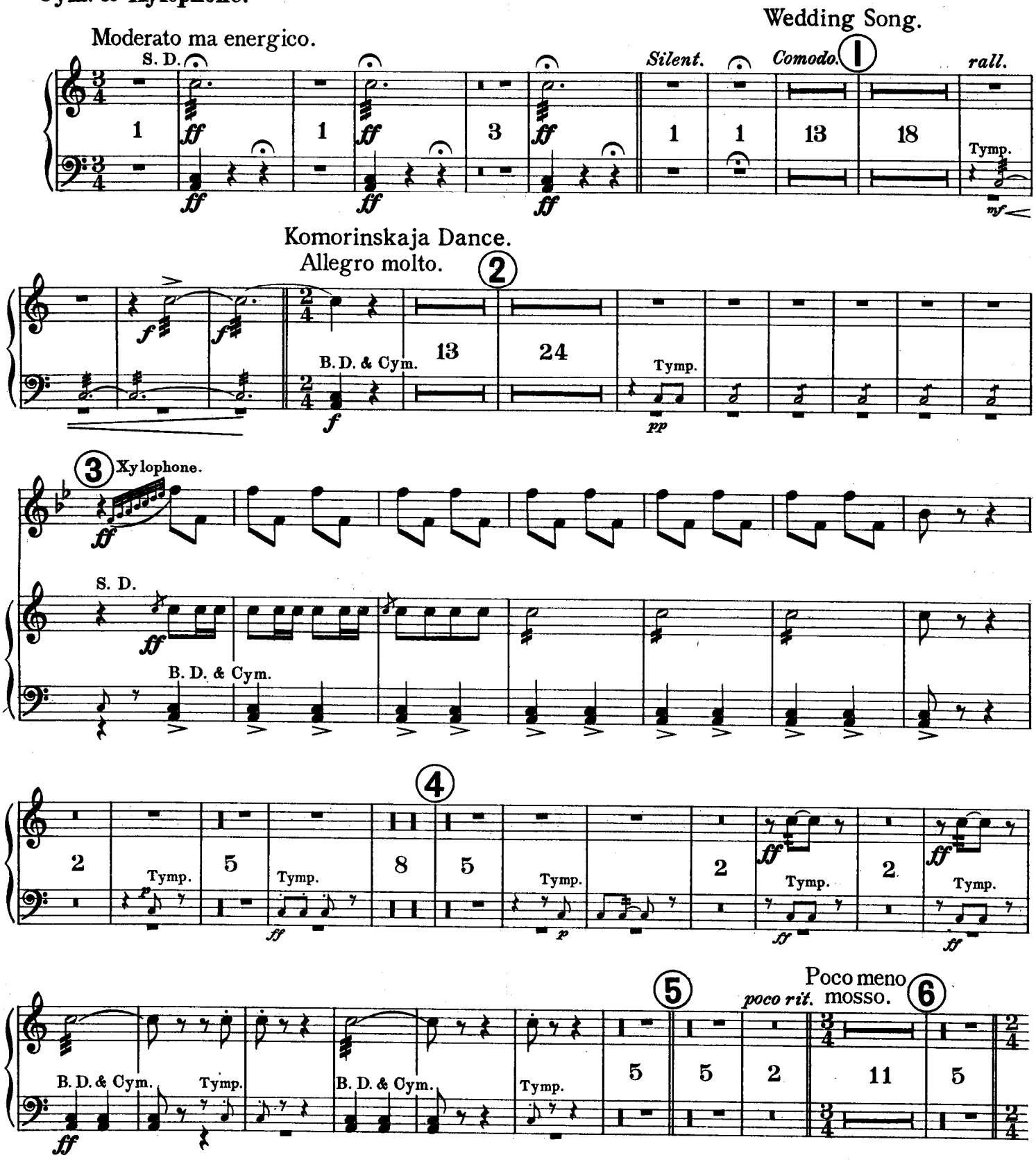

HAWKES & SON, Denman Street, Piccadilly Circus, LONDON, W.

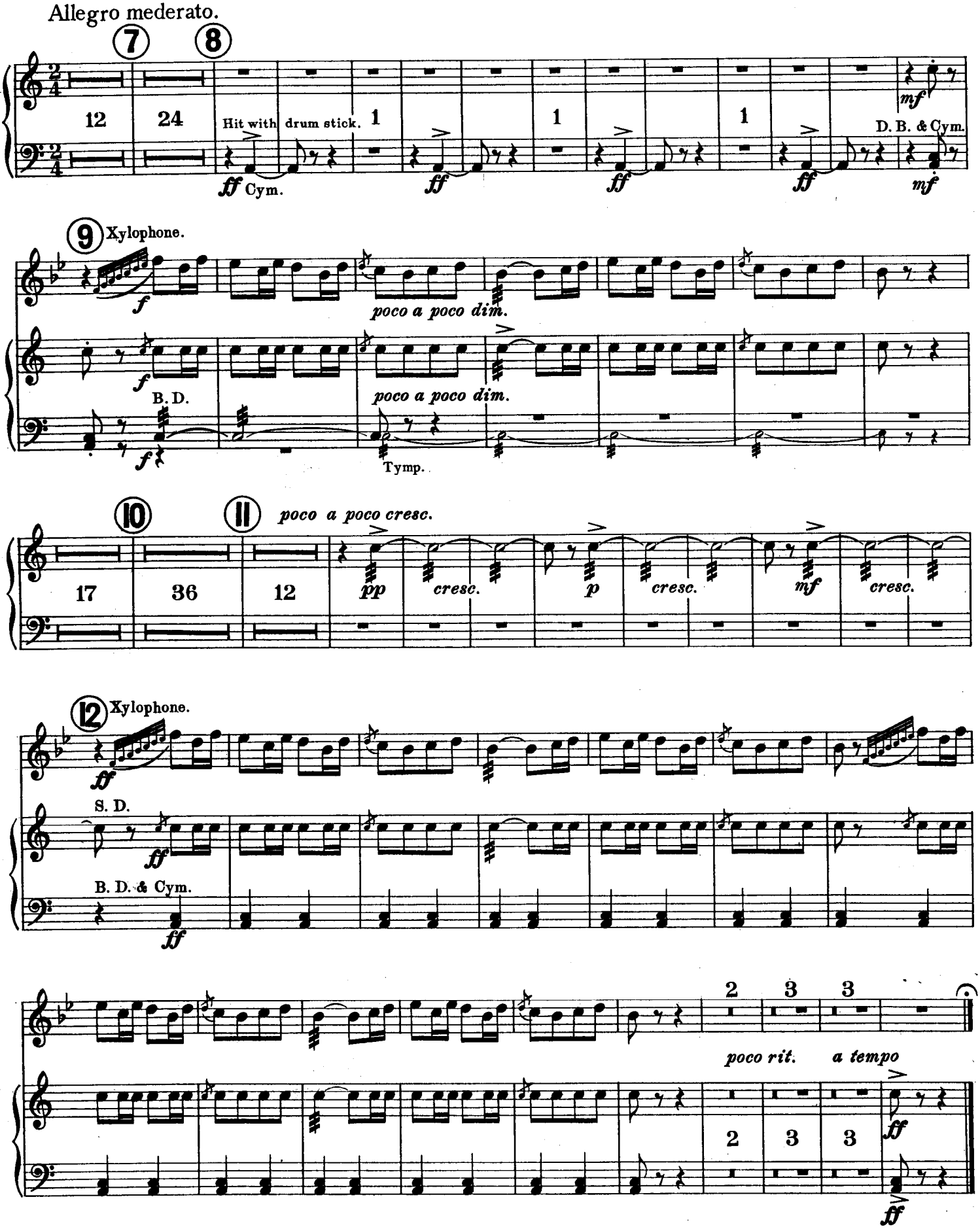
Allegro mederato.
7
8
12
24
Hit with drum stick.
1
1
1
ff Cym.
ff
ff
ff
mf
D. B. & Cym.
mf
9 Xylophone.
f
poco a poco dim.
f
B. D.
poco a poco dim.
f
Tymp.
10
11
poco a poco cresc.
17
36
12
pp
cresc.
p
cresc.
mf
cresc.
12 Xylophone.
ff
S. D.
ff
B. D. & Cym.
ff
2
3
3
poco rit.
a tempo
2
3
3
ff
ff