L. O. O. M. March

(Loyal Order of Moose)

by: , Dr. Otto Juettner
arr: John N. Klohr

Original Copyright: 1913
By: John Church

BandMusic PDF Library

Chester Nettrower Collection

Music Preservation Team:
Tom Pechnik, Senior Archivist; Mary Phillips; Wayne Dydo;
Bill Park, Director; Marcus Neiman, Program Notes

www.bandmusicpdf.org

Juettner, Otto

DOB: Unknown
DOD: Unknown

At this writing, no additional information has been found on Otto Juettner.[1]

John Nicholas Klohr

DOB: 1869 (Cincinnati, Ohio)
DOD: 1956 (Cincinnati, Ohio)

John Nicholas Klohr was a prolific composer for band. He was a professional vaudeville trombonist and performed with local concert bands in the Cincinnati area (including over 50 years with the Syrian Temple Shrine Band and the Henry Fillmore Band). For a number of years, Klohr was editor and head of the band and orchestra department for the John Church Publishing Company.

L. O. O. M. march (Loyal Order of Moose) was published in 1913 by the John Church Company. The march is arranged by John N. Klohr.

Program note researched by Marcus L. Neiman
Medina, Ohio

Additional information on either the composer or composition would be welcomed. Please send information to
marcusneiman@zoominternet.net

[1] Rehrig, William H., Bierley, Paul (editor). *The encyclopedia of band music,* Integrity Press, Westerville, OH. (2005), CD, used with permission.

Courtesy of the North Royalton (Ohio) Community Band Digital Library

L. O. O. M. March

Loyal Order of Moose

Piccolo

Dr. OTTO JUETTNER

558

ff *f* *p* *fz* *p* *f* *f* *f*

3

f

1 2

1 2

1

ff

1

Play small notes only on street

p *dolce*

p

cresc.

pf

1 2

f

The John Church Company

Courtesy of the North Royalton (Ohio) Community Band Digital Library

L.O. O. M. March

Loyal Order of Moose

Oboe

Dr. OTTO JUETTNER

558

ff *p* *f* *p* *f* *mf* *f*

1 2

3

f

1 2

1 1 2

ff *p*

p-f

1 2

f

The John Church Company

Courtesy of the North Royalton (Ohio) Community Band Digital Library

L. O. O. M. March

Loyal Order of Moose

E♭ Clarinet

Dr. OTTO JUETTNER

558

ff *p* *fz* *p* *mf* *f*

Brass

f

ff *p* *dolce* *p*

cresc. *p-ff* *f*

The John Church Company

Courtesy of the North Royalton (Ohio) Community Band Digital Library

L. O. O. M. March

Solo or 1st B♭ Clarinet — Loyal Order of Moose

Dr. OTTO JUETTNER

558

ff *p* *f* *p* *f* *mf* *f*

Cor.

8va ad lib.

f

Play upper notes on street

ff *p* *p* *p dolce*

How-dy Pap

cresc. *p–ff*

How-dy Pap How-dy Pap How-dy Pap How-dy Pap *f*

The John Church Company

Courtesy of the North Royalton (Ohio) Community Band Digital Library

L. O. O. M. March

Loyal Order of Moose

2d & 3d B♭ Clarinets

Dr. OTTO JUETTNER

558

ff *p* *f* *p*

f *mf* *f*

Altos

f *f*

ff *p*

8va on street

p dolce

p-ff

Howdy

Pap Howdy Pap Howdy Pap Howdy Pap Howdy Pap

The John Church Company

Courtesy of the North Royalton (Ohio) Community Band Digital Library

L. O. O. M. March

Loyal Order of Moose

Bassoon

Dr. OTTO JUETTNER

558

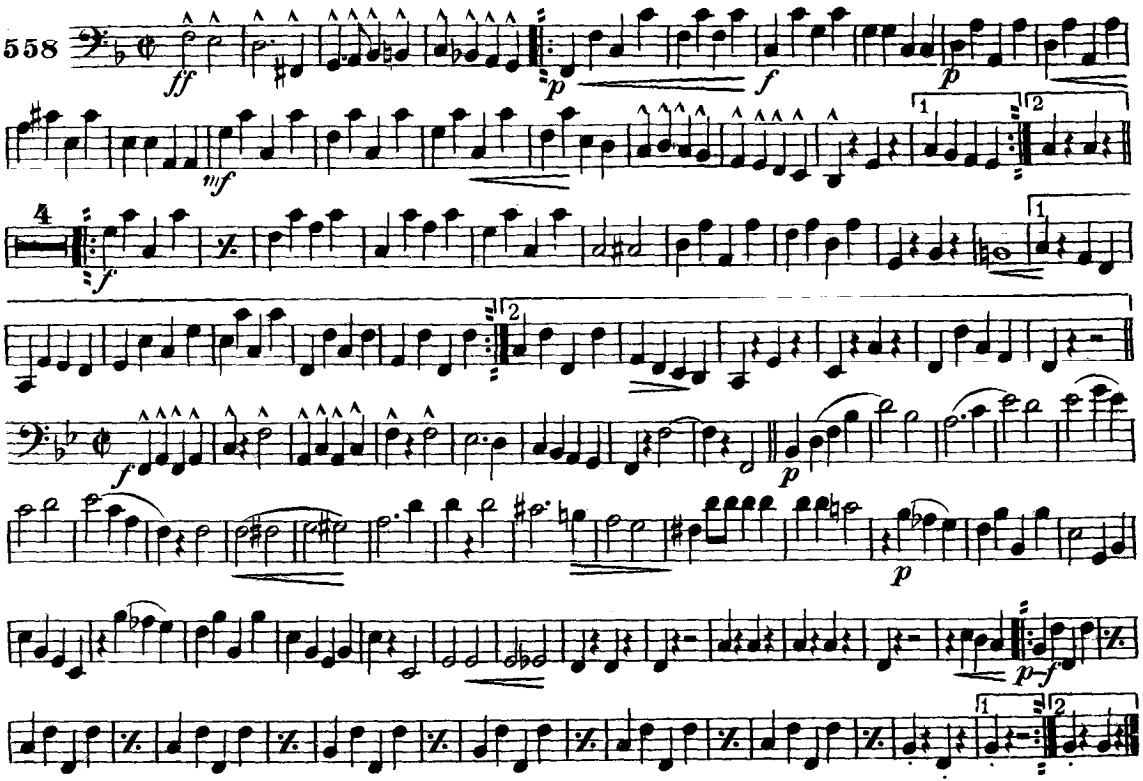

The John Church Company

Courtesy of the North Royalton (Ohio) Community Band Digital Library

L. O. O. M. March

Loyal Order of Moose

Soprano Saxophone

Dr. OTTO JUETTNER

558

ff *p* *f* *p* *f* *mf* *f* *f* *ff* *p* *dolce*

Small notes only on street.

cresc. *p–f*

The John Church Company

Courtesy of the North Royalton (Ohio) Community Band Digital Library

L. O. O. M. March

Loyal Order of Moose

Alto Saxophone

Dr. OTTO JUETTNER

558

ff *p* *f* *p* *f* *f* 1st Alto *mf* *f* *f*

ff *p* *dolce* *p* *cresc.* *p–f* *f*

The John Church Company

Courtesy of the North Royalton (Ohio) Community Band Digital Library

L. O. O. M. March

Loyal Order of Moose

Tenor Saxophone

Dr. OTTO JUETTNER

558

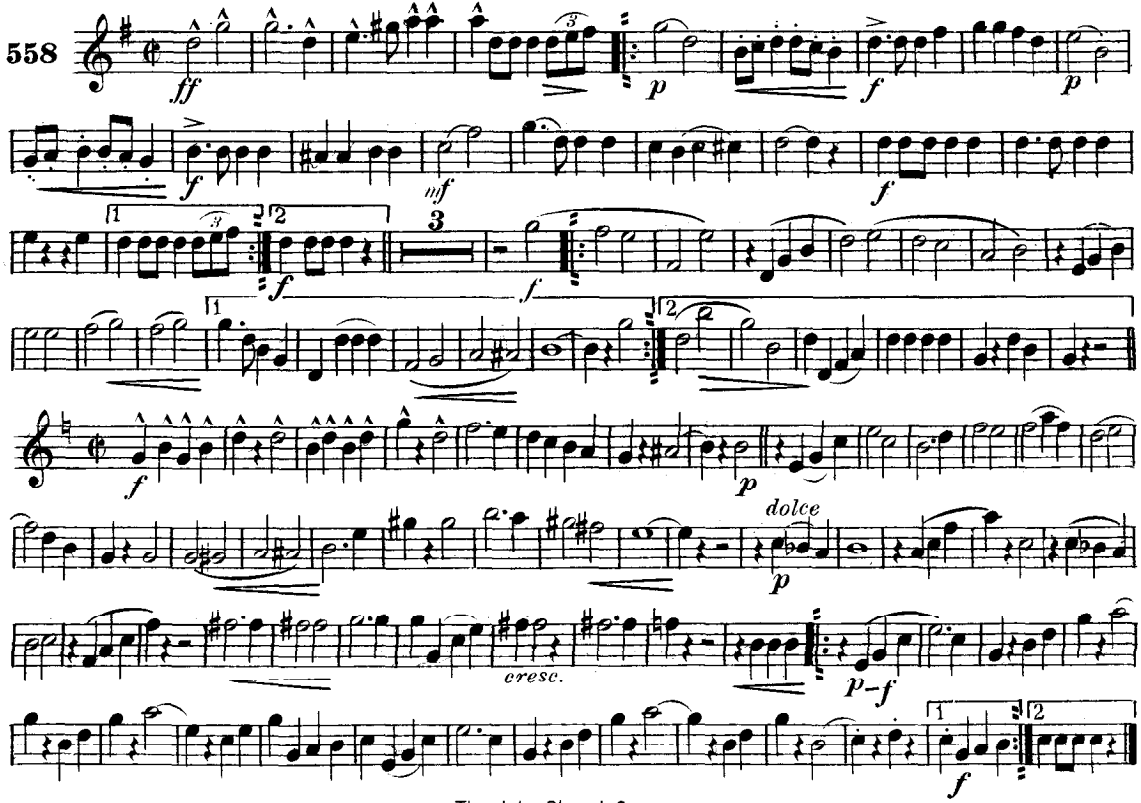

The John Church Company

Courtesy of the North Royalton (Ohio) Community Band Digital Library

L. O. O. M. March

Loyal Order of Moose

Baritone Saxophone

Dr. OTTO JUETTNER

558

ff *p* *f* *p* *mf*

4

f

f *p*

Play small notes only on street

p

cresc. *p* *f*

The John Church Company

Courtesy of the North Royalton (Ohio) Community Band Digital Library

L. O. O. M. March

Eb Cornet

Loyal Order of Moose

Dr. OTTO JUETTNER

558

ff *p* *p* *f* *p*

f *mf* *ff*

Bb Cor.

f *f*

Only on street

ff *p*

dolce

p-ff

Howdy Pap

Howdy Pap Howdy Pap Howdy Pap Howdy Pap

f

The John Church Company

Courtesy of the North Royalton (Ohio) Community Band Digital Library

L. O. O. M. March

Loyal Order of Moose

Solo B♭ Cornet
(Conductor)

Dr. OTTO JUETTNER
Arr. by John N. Klohr

558

ff *p* *f* *p* *f* *mf* *ff* *f*

ff Bass *p* *dolce* *p* *cresc.* *p–ff*

How-dy Pap How-dy Pap How-dy Pap How-dy Pap How-dy Pap *f*

Copyright, MCMXIII, by The John Church Company
International Copyright

Courtesy of the North Royalton (Ohio) Community Band Digital Library

L. O. O. M. March

Loyal Order of Moose

1st Bb Cornet

Dr. OTTO JUETTNER

558

ff *p* *f* *p*

f *Solo* *mf* *f*

f *f* *f*

ff *p* *p*

dolce *p*

cresc. *p-ff*

Howdy Pap

Howdy Pap Howdy Pap Howdy Pap Howdy Pap *f*

17097-6

The John Church Company

Courtesy of the North Royalton (Ohio) Community Band Digital Library

L. O. O. M. March

Loyal Order of Moose

2d & 3d B♭ Cornets

Dr. OTTO JUETTNER

558

ff *p* *f* *p* *f* *ff* *f* *f* *p* *p* *cresc.* *p-f* *f*

Howdy Pap Howdy Pap Howdy Pap Howdy Pap Howdy Pap Howdy Pap

The John Church Company

Courtesy of the North Royalton (Ohio) Community Band Digital Library

L. O. O. M. March

Loyal Order of Moose

1st & 2d Eb Altos

Dr. OTTO JUETTNER

558

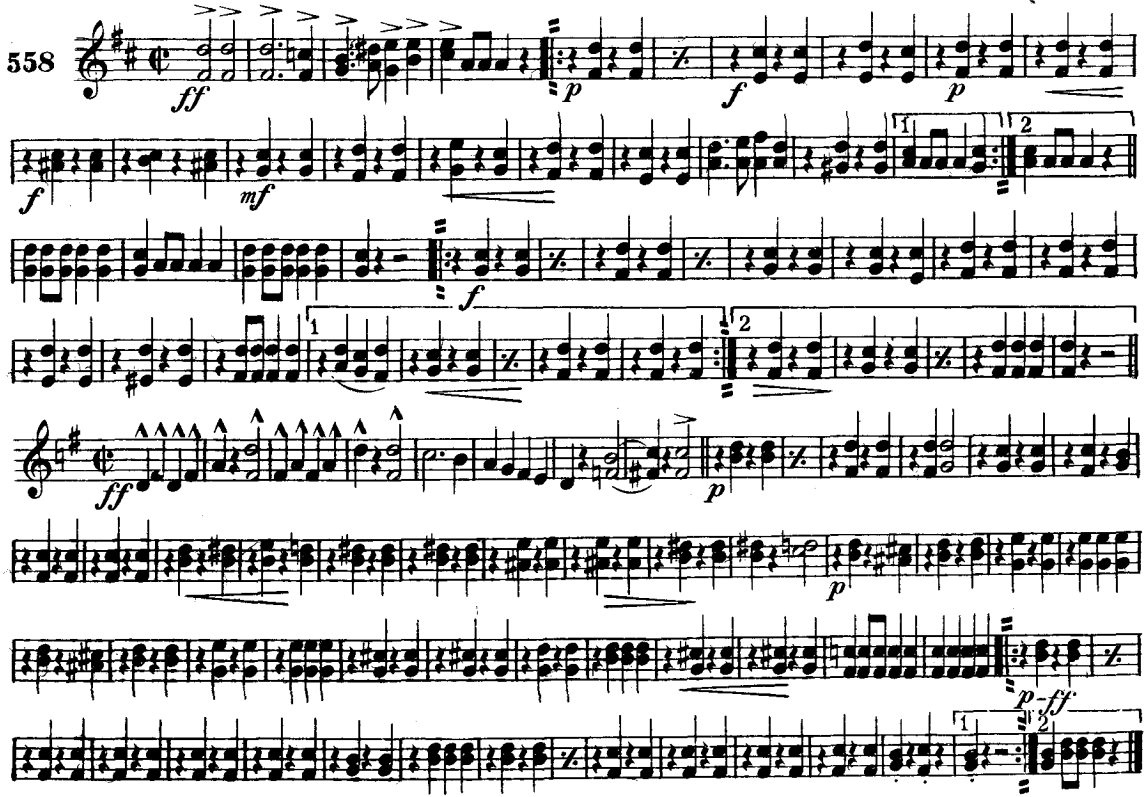

The John Church Company

Courtesy of the North Royalton (Ohio) Community Band Digital Library

L. O. O. M. March

Loyal Order of Moose

3d & 4th Altos

Dr. OTTO JUETTNER

558

ff *p* *f* *p* *f* *mf*

Bar.

f

ff *p* *p* *p* *ff*

The John Church Company

Courtesy of the North Royalton (Ohio) Community Band Digital Library

L. O. O. M. March

Loyal Order of Moose

1st & 2d B♭ Tenors or Trombones

Dr. OTTO JUETTNER

558

ff *p* *f* *p* *f* *mf* *f* *f* *ff* *p* *p* *p-ff*

Howdy Pap Howdy Pap Howdy Pap Howdy Pap Howdy Pap

17097-6

The John Church Company

Courtesy of the North Royalton (Ohio) Community Band Digital Library

L. O. O. M. March

Loyal Order of Moose

1st & 2d Trombones
or B♭ Tenors

Dr. OTTO JUETTNER

558

ff p f p f mf f ff p ff p-ff

Howdy Pap Howdy Pap Howdy Pap Howdy Pap Howdy Pap

The John Church Company

Courtesy of the North Royalton (Ohio) Community Band Digital Library

L. O. O. M. March

Loyal Order of Moose

3d Trombone
or B♭ Bass 𝄢

Dr. OTTO JUETTNER

558

ff *p* *f* *p* *f* *f* *f* *ff* *p* *p* *p-f* *cresc.*

Howdy Pap Howdy Pap Howdy Pap Howdy Pap Howdy Pap

The John Church Company

Courtesy of the North Royalton (Ohio) Community Band Digital Library

L. O. O. M. March

Loyal Order of Moose

Baritone

Dr. OTTO JUETTNER

558

ff *p* *f* *p* *f* *mf* *f* *f* *f* *ff* *p* *p dolce* *cresc.* *p* *f*

Howdy Pap Howdy Pap Howdy Pap Howdy Pap Howdy Pap Howdy

The John Church Company

Courtesy of the North Royalton (Ohio) Community Band Digital Library

L. O. O. M. March

Loyal Order of Moose

Baritone

Dr. OTTO JUETTNER

558

ff *p* *f* *p* *f* *ff* *f* *f* *ff* *p* *dolce* *p* *cresc.* *p-f*

Howdy Pap Howdy Pap Howdy Pap Howdy Pap Howdy Pap Howdy

17097-6

The John Church Company

Courtesy of the North Royalton (Ohio) Community Band Digital Library

L. O. O. M. March

Loyal Order of Moose

Basses

Dr. OTTO JUETTNER

558

ff p f p f mf

Bar.

f

ff p

p

p–ff

cresc.

The John Church Company

Courtesy of the North Royalton (Ohio) Community Band Digital Library

L. O. O. M. March

Loyal Order of Moose

Dr. OTTO JUETTNER

B♭ Bass or
3d Trombone

558

ff *p* *f* *p* *mf* *f* *ff* *p* *p* *cresc.* *p-f*

Howdy Pap Howdy Pap Howdy Pap Howdy Pap Howdy Pap Howdy

The John Church Company

Courtesy of the North Royalton (Ohio) Community Band Digital Library

L. O. O. M. March

Drums & Bells

Loyal Order of Moose

Dr. OTTO JUETTNER

558

Cym. Cym. Cym.

Cym. Cym. Cym. B.D.

Bells 1st time Drums 2d Howdy Pap Howdy Pap

How-dy Pap How-dy Pap How-dy Pap

The John Church Company