

OVERTURE.

La Fée aux Perles.

Solo B \flat Cornet
(Conductor)

(The Fairy of the Pearls.)

E. Tavan.

Arr. by Harry Prendiville.

Allo. risoluto. (M.M. $\text{♩} = 116$)

Tutti
ff

Clart.

Clarts.

p

Tutti
ff

Fl. & Clarts.

p

Reed

p

Baritone

f *rall.* *p*

A *Andante.* $\text{♩} = 54$

p dolce espressivo sostenuto

cresc.

p

Clarts.

Clarts.

rall.

B *Tutti Maestoso appassionato.*

Reed

ff

Brass

etc.

B \flat Clar.

Bassoon

Fl. & E \flat Clar.

rall.

B \flat Clarts.

Solo B \flat Cornet

3

C *Allegro.* $\text{♩} = 138$

p *cresc.* *f*

B \flat Cor.

p 1 2

Piccolo Scherz

p *cresc.* *mf*

Alto Sax.

p *cresc.* *p*

Clar.

f *p* *cresc.* *mf* *cresc.*

Reed

ff

Tutti Risoluto

mf *cresc.*

Cor.

mf *cresc.*

Cor.

mf *cresc.*

Cor.

dim. *p* *rall.*

Cor.

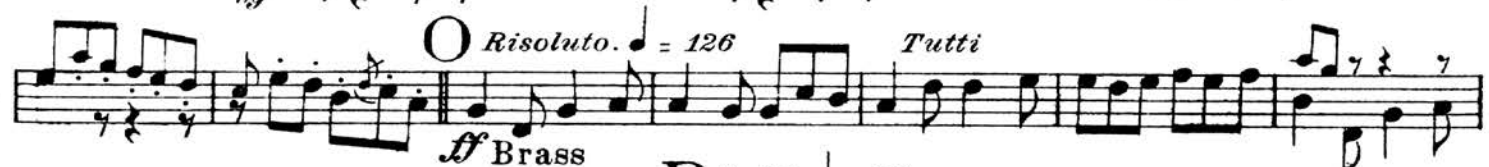
Solo B \flat CornetJ *Moderato*. $\text{♩} = 104$ 

OVERTURE

La Fée aux Perles.

(The Fairy of the Pearls.)

Flute & Piccolo

E. Tavan.

Arr. by Harry Prendiville.

Flute Solo

Allo. Risoluto. M. M. ♩ = 116
8va ad lib.

8va ad lib.

Flute Solo

Andante. ♩ = 54

Maestoso appass.

Tutti

Allegro. ♩ = 138

Pic.

Flute

Pic.

Fl.

Tutti. Risoluto

cresc.

ff

H

10

J *Moderato.* ♩ = 104

sostenuto

K **L** *a tempo*

cresc. rall. *f* *dim.* *mf*

cresc.

M **N** *Allegro.* ♩ = 138

allarg. *f* *cresc.* *rall.* *schertz.* *p*

cresc. *mf*

O *Risoluto.* ♩ = 126

cresc. *ff*

P *Tutti.* ♩ = 144

f

rall.

Q *Presto*

ff

OVERTURE

La Fée aux Perles

(The Fairy of the Pearls)

Flute & Piccolo in C

E. Tavan
Arr. by Harry Prendiville

Allo. risoluto $\text{♩} = 116$

ff *p*

Flute solo

tr *ff*

Flute solo

p

tr *p* *rall.* *f*

Maestoso appassionato

A Andante $\text{♩} = 54$ *rall.* B Tutti *ff*

13

C Allegro $\text{♩} = 138$ D *3* *p scherz.*

+Picc.

Flute +Picc.

p *mf*

E **11** **F** +Picc.

f *p*

Flute +Picc.

p *mf*

G *f* *ff*

H *ff*

I **10** **J** Moderato ♩ = 104

sostenuto

K rall. *f*

L a tempo *mf*

allargando **M**

f

rall **N** Allegro ♩ = 138

p

mf

mf

mf

O Risoluto ♩ = 126

ff

P Tutti ♩ = 144

f

f

rall. **Q** Presto

ff

f

OVERTURE.

Oboes or
C Clarinets

La Fée aux Perles. (The Fairy of the Pearls.)

E. Tavan.

Arr. by Harry Prendiville.

Allo. risoluto. ♩ = 116

1st Solo *ff*

p *Tutti* *ff*

1st Solo *p*

rall. *f* *p*

Andante. ♩ = 54 *Maestoso appass.*

A 13 *rall. ff*

C *Allo. ♩ = 138* *f* *p*

D 6 *p*

E 1 *p*

mf *cresc. f*

cresc.

F 4 *f* *p* *mf* *cresc.*

Risoluto

G *ff*

OVERTURE.

La Fée aux Perles.

(The Fairy of the Pearls.)

Bassoons or Bass Clarinets

E. Tavan.

Arr. by Harry Prendiville.

Allo. Risoluto. M.M. ♩ = 116

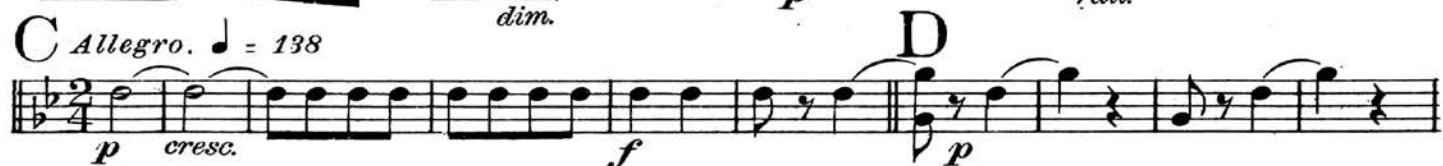

Bassoons or Bass Clarinets

G *Risoluto*

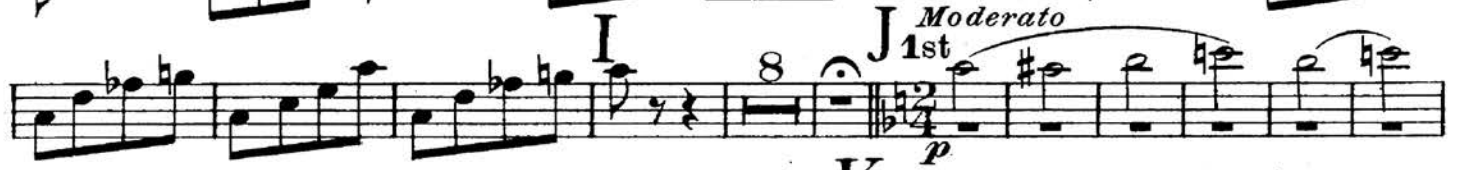

OVERTURE

La Fée aux Perles.

(The Fairy of the Pearls.)

E♭ Clarinet or F Flute

E. Tavan.

Arr. by Harry Prendiville.

Allo. Risoluto. M. M. ♩ = 116

ff *Oboe Solo* *p* *ff* *Oboe Solo* *p* *Solo B♭ Clar.* *p* *Tutti. Maestoso appass.* *p* *rall. ff*

A *Andant. ♩ = 54* **B** *rall. ff*

C *Allegro. ♩ = 138* *Clar.* *p* *Clar. & Fl.* *cresc.* **D** *f* *p* *schertz.*

E *Oboe* *1* *p* **F** *Fl.* *f* *p* *cresc.* *mf* *cresc.*

G *Tutti. Risoluto*

ff

H

ff

1 p pp

J *Moderato. ♩ = 104*
2 1
rall. p sostenuto

K B♭ Clar.
cresc. rall. f dim.

L *a tempo.*
mf

M
cresc. allarg. f cresc. rall.

N *Allo. ♩ = 138*
p scherz.

mf cresc.

O *Risoluto. ♩ = 126*
1 ff

P *Tutti. ♩ = 144*
f

Q *Presto*

ff

OVERTURE

La Fée aux Perles.

(The Fairy of the Pearls.)

Solo & 1st B♭ Clarinets

E. Tavan.

Arr. by Harry Prendiville.

Allo. Risoluto. M. M. ♩ = 116

A *Andante. M. M. ♩ = 54*
sostenuto

B *Tutti. Maestoso appass.*

Solo & 1st B \flat Clarinets

3

Solo & 1st B \flat Clarinets

J Moderato. $\text{♩} = 104$
sostenuto

OVERTURE.

La Fée aux Perles.

(The Fairy of the Pearls.)

2nd & 3rd B \flat Clarinets

Allo. risoluto. (M.M. $\bullet = 116$)

E. Tavan.
Arr. by Harry Prendiville.

A *Andante.* (M.M. $\bullet = 54$)

B *Tutti. Maestoso appassion.*

2nd & 3rd B \flat Clarinets

3

dim. *p rall.*

C *Allegro.* $\text{♩} = 138$

Bassoon

p Scherz *cresc.* *f*

p *cresc.*

cresc. *f*

p *cresc.*

f *p*

mf

G *Tutti. Risoluto.*

ff

ff

ff

ff

dim. *mf* *p* *rall.*

4
J Moderato. ♩ = 104
Sostenuto

2nd & 3rd B♭ Clarinets

OVERTURE.

La Fée aux Perles.

(The Fairy of the Pearls.)

B \flat Sop. Saxophone

E. Tavan,

Arr. by Harry Prendiville.

Allo. Risoluto. M. M. ♩ = 116

ff *p* *Andante. sostenuto* *p dolce espressivo* *cresc.*

B *Tutti. Maestoso appass.*

ff *rall.*

C *Allegro. ♩ = 138*

mf *p* *f* *cresc.* *mf* *cresc.* *4 Oboe* *p* *cresc.*

G *Risoluto*

ff

B♭ Sop. Saxophone

OVERTURE.

La Fée aux Perles.^N

(The Fairy of the Pearls.)

E♭ Alto Saxophone

E. Tavan.

Arr. by Harry Prendiville.

Allo. risoluto. M. M. ♩ = 116

Oboe Solo

ff *p* *ff*

Oboe Solo

p *2* *p*

A Andante. ♩ = 54

rall. f p p

B Maestoso appass. Tutti

rall. ff *dim. p*

C Allegro. ♩ = 138

E♭ Clar. *rall. p*

D *6* *Oboe* *2* *p mf*

E *1* *f p*

F *4* *Oboe* *2* *p*

cresc. f cresc. f

mf

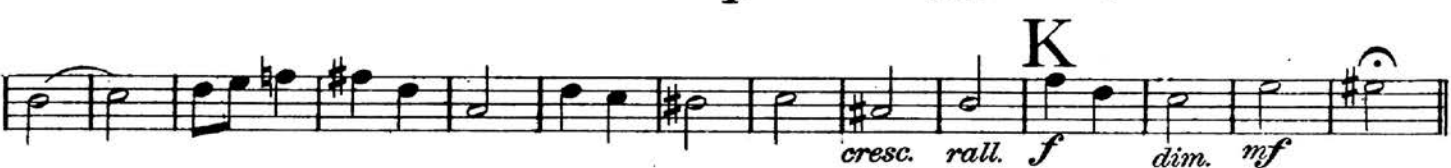
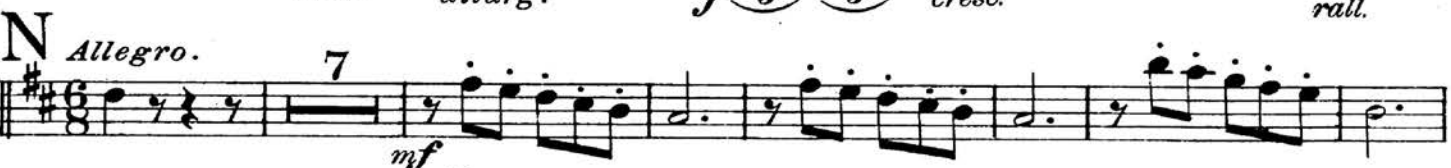
G*Risoluto***H****I****J***Moderato. ♩ = 104***K****L** *a tempo***M****N***Allegro.***O***Risoluto***P***Tutti. ♩ = 144***Q***Presto*

OVERTURE.

La Fée aux Perles.

(The Fairy of the Pearls.)

Bb Tenor Saxophone

E. Tavan.

Arr. by Harry Prendiville.

Allo, risoluto M. M. ♩ = 116

A *Andante*. ♩ = 54

B *Maestoso appassion.*

C *Allegro*. ♩ = 138

D

E

F

G *Rioluto*

OVERTURE.

La Fée aux Perles.

(The Fairy of the Pearls.)

E. Tavan.

E♭ Baritone Saxophone

Arr. by Harry Prendiville.

Allegro risoluto ♩ = 116.

ff *p* *ff*

Andante ♩ = 54.

rall. f *p* *p*

Maestoso appass.

cresc. *rall.* *ff*

Allegro ♩ = 138.

dim. *p* *cresc.* *f*

D *5* *2* *p* *mf* *cresc.* *E*

8 *F* *7* *p* *mf* *ff* *G* *Risoluto*

H *I* *1* *5* *p* *rall.*

Moderato ♩ = 104.

6 *2* *K* *1* *L* *2 3 4 5 6 7 8 9* *pp* *cresc.* *rall.* *f* *mf* *a tempo.* *cresc.*

M *N* *O* *Risoluto* *1* *allarg. f* *cresc.* *rall.* *ff* *cresc.*

P *Tutti* ♩ = 144. *ff* *ff* *ff* *ff*

Q *Presto* *2 3 4* *ff* *ff*

OVERTURE.

La Fée aux Perles.

(The Fairy of the Pearls.)

E♭ Cornet

(Conductor)

E Tavan.

Arr. by Harry Prendiville.

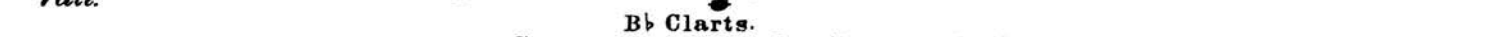
Allo. risoluto M.M. ♩ = 116.

Copyright 1904 by Boosey & Co.

E♭ Cornet

3

C *Allegro* ♩ = 138.

p B♭ Cornet *cresc.* *f*

D Altos Piccolo Oboe Clarts. *schertz.* *cresc.*

Cornets *mf* *cresc.* *f*

E Clarts. *p* *cresc.*

F Reed *f* *p* *cresc.* Cornets *mf*

G Tutti. *cresc.* *ff*

H

I B♭ Cornets. *dim.*

Clarts. *p* *rall.*

Moderato ♩ = 104.

E♭ Cornet.

OVERTURE

La Fée aux Perles.

1st B♭ Cornet

The Fairy of the Pearls.

E. Tavan.

Arr. by Harry Prendiville.

Allegro risoluto. M. M. ♩ = 116

ff *p* *ff* *p* *f* *rall.* *p*

A *Andante. ♩ = 54*

p dolce espressive sostenuto *cresc.* *p*

B *Tutti Maes.*

rall. *ff*

toso appass

f

C *Allegro. ♩ = 138*

Flute *rall.* *p* *cresc.* *f*

D *Scherzo*

p *f* *Piccolo*

E *Cornets*

mf *f*

F *Reed*

p *cresc.* *f*

G *Tutti Risoluto*

cresc. *ff*

1st B \flat Cornet

OVERTURE.

La Fée aux Perles.

(The Fairy of the Pearls.)

2nd & 3rd B \flat Cornets

E. Tavan.

Arr. by Harry Prendiville.

Allo risoluto.

ff *p* *ff* *p* *rall. f* *p*

A *Andante* ♩ = 54. *p*

B *Maestoso appas.* *rall. ff* *dim.*

C *Allegro* ♩ = 138. *p* *cresc.* *f* *p* *p* *p*

D *5* *3* *p* *p* *p*

E *1* *f*

F *3* *cresc.* *p*

G *Risoluto* *3* *p* *ff*

2nd & 3rd B \flat Cornets

3

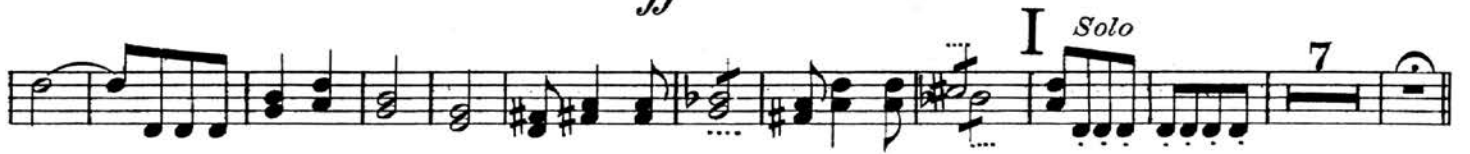
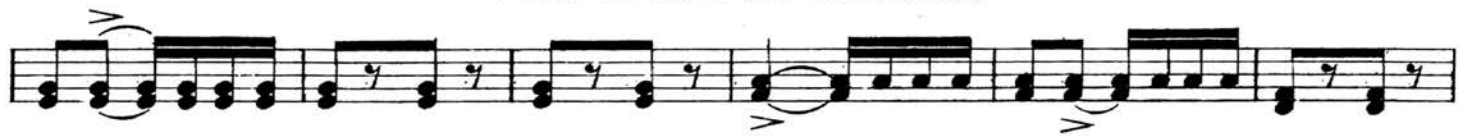

OVERTURE.

La Fée aux Perles.

(The Fairy of the Pearls.)

1st & 2nd E♭ Altos (Horns)

E. Tavan.

Arr. by Harry Prendiville.

Allo. risoluto M. M. ♩ = 116.

- Staff 2:** Continues the *ff* and *p* dynamics.
- Staff 3:** Section A begins with *Andante ♩ = 54*. Dynamics include *p*, *rall.*, and *f*.
- Staff 4:** Continues Section A with a *cresc.* marking.
- Staff 5:** Section B begins with *Maestoso appas.* Dynamics include *cresc.*, *rall.*, and *ff*.
- Staff 6:** Continues Section B.
- Staff 7:** Section C begins with *Allegro ♩ = 138*. Dynamics include *rall.*, *p*, *cresc.*, and *f*.
- Staff 12:** Continues Section G.

1st & 2nd E \flat Altos (Horns)

H

I

K

rall. *f*

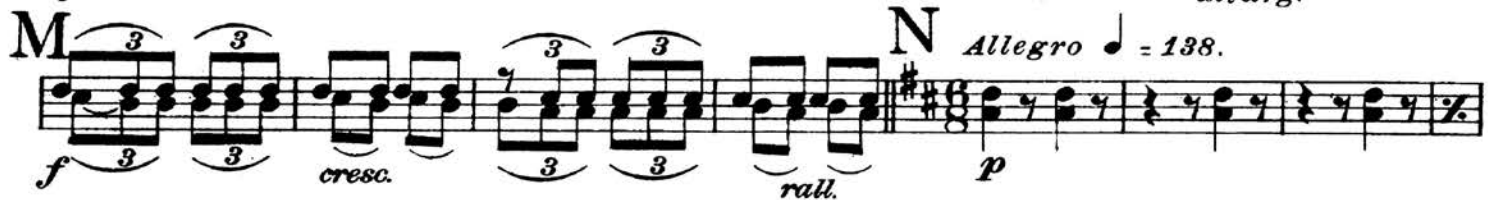

N

Allegro ♩ = 138.

O

Risoluto ♩ = 126.

OVERTURE.

La Fée aux Perles.

(The Fairy of the Pearls.)

3rd & 4th E♭ Altos (Horns)

E. Tavan.

Arr. by Harry Prendiville.

Allo. Risoluto. M. M. ♩ = 116

ff *p* *2*

ff *p* *2*

3 *p* *rall.* *f* *A Andante. ♩ = 54* *p*

cresc.

rall.

B *Maestoso appass.* *ff*

rall. *p* *C Allegro. ♩ = 138* *cresc.*

f *p* *1 2 3 4 5 6 7 8 9* *cresc.*

1 2 3 4 *cresc.* *f* *p* *E*

cresc. *F* *mf*

1 2 3 4 5 *cresc.* *1 2 3 4* *cresc.* *mf*

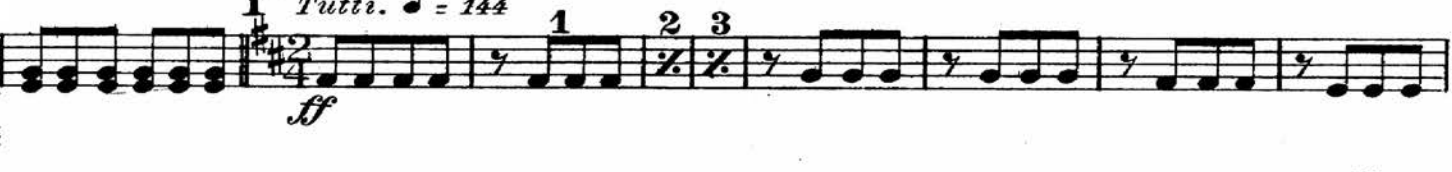
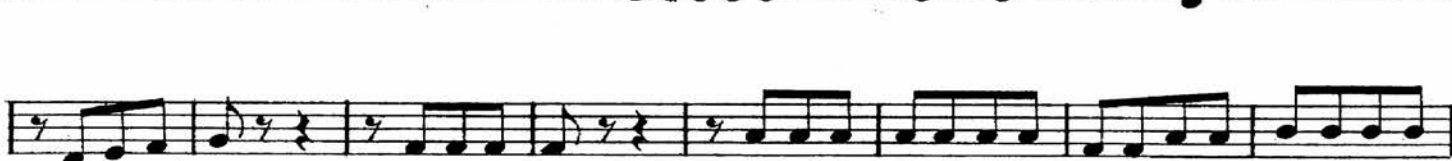
G3rd & 4th E \flat Altos (Horns)*Risoluto*

OVERTURE

La Fée aux Perles (The Fairy of the Pearls)

Horn 1 F

E. Tavan
Arr. by Harry Prendiville

Allo. risoluto ♩ = 116

ff

p

ff

p

p

rall.

A Andante ♩ = 54

f

p

rall.

B Maestoso appassionato

ff

rall.

p

C Allegro ♩ = 138 **D**

p *f* *p*

(4) (8) *mf*

E (4) *f* *p* (4)

F *p* *mf* (4)

G *ff*

H

I 5

J Moderato ♩ = 104

p

K rall.

L a tempo *f*

mf

allargando **M** rall

f

N Allegro ♩ = 138

p

(4) *mf*

O Risoluto ♩ = 126

(4) *ff*

P Tutti ♩ = 144

ff

rall. **Q** Presto

ff

(4)

OVERTURE

La Fée aux Perles (The Fairy of the Pearls)

Horn 2 F

E. Tavan
Arr. by Harry Prendiville

Allo. risoluto ♩ = 116

rall.

A Andante ♩ = 54

rall.

B Maestoso appassionato

C Allegro ♩ = 138 **D**

p *f* *p*

(4) (8) *mf*

(4) *f* *p*

E **F**

p

mf (4)

G

ff

H

I 5

J Moderato ♩ = 104

K rall.

L a tempo

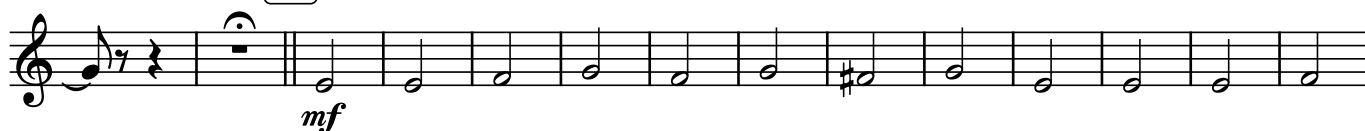

allargando

M

N Allegro ♩ = 138

O Risoluto ♩ = 126

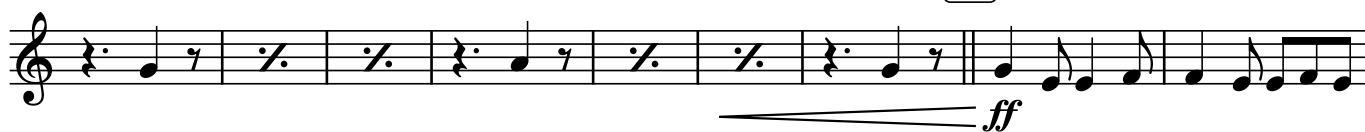

P Tutti ♩ = 144

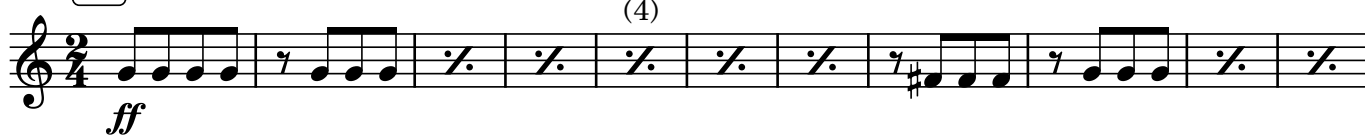

rall. **Q** Presto

OVERTURE

La Fée aux Perles (The Fairy of the Pearls)

Horn 3 F

E. Tavan
Arr. by Harry Prendiville

Allo. risoluto ♩ = 116

ff

p

ff

p

f

2

3

rall.

A Andante ♩ = 54

p

rall.

B Maestoso appassionato

ff

p

f

rall.

C Allegro ♩ = 138

p

p

f

D

(4) (8)

p

E

(4)

mf *f* *p*

F

(4)

p *mf*

G

(4)

ff

H

I

J Moderato ♩ = 104

5

p

(4)

- Measure 1 (K):** *rall.* (rallentando), *f* (forte).
- Measure 2 (L):** *a tempo* (return to tempo), *mf* (mezzo-forte).
- Measure 3 (M):** *allargando* (ritardando), *f* (forte).
- Measure 4 (N):** *rall* (rallentando), *p* (piano).
- Measure 5 (O):** *Risoluto* (determined), *ff* (fortissimo).
- Measure 6 (P):** *Tutti* (all), *ff* (fortissimo).
- Measure 7 (Q):** *rall.* (rallentando), *Presto* (very fast), *ff* (fortissimo).

OVERTURE
La Fée aux Perles
(The Fairy of the Pearls)

Horn 4 F

E. Tavan
Arr. by Harry Prendiville

Allo. risoluto ♩ = 116

And: Moderato 3/4

- System 1:**
- System 2:**
 - Measure 6: Whole rest.
- System 3:**
 - Measure 14: Whole rest.
 - Measure 17: Whole rest.
 - Measure 22: Whole rest.

Tempo and dynamics markings include *ff*, *p*, *f*, and *rall.* (rallentando). The score also features various musical notations such as eighth notes, quarter notes, and whole notes, as well as rests and slurs.

A Andante ♩ = 54

B Maestoso appassionato

rall.

C Allegro ♩ = 138

D

(4) (8)

p

E

(4)

mf *f* *p*

F

(4)

p *mf*

G

(4)

ff

H

I

J Moderato ♩ = 104

5

p

(4)

(8) (12) allargando M

f

rall N Allegro ♩ = 138

O Risoluto ♩ = 126

P Tutti ♩ = 144

ff

[illegible]

(4)

OVERTURE

La Fée aux Perles.

The Fairy of the Pearls.

1st & 2nd Trombones

E. Tavan.

Arr. by Harry Prendiville.

Allegro risoluto. M.M. ♩ = 116

ff *Andante. ♩ = 54* *pp* *cresc.* *p* *rall. f* *Maestoso appass* *Allegro. ♩ = 138* *1st* *dim.* *pp* *rall.* *p cresc.* *f* *Risoluto* *ff* *Moderato. ♩ = 104* *pp* *p* *rall. f* *cresc.* *p a tempo* *allarg.* *f* *Allegro. ♩ = 138* *rall.* *Risoluto. ♩ = 126* *Tutti. ♩ = 144* *ff* *Presto* *rall. ff*

OVERTURE

La Fée aux Perles.

(The Fairy of the Pearls.)

E. Tavan.

Arr. by Harry Prendiville.

3rd Trombone or B \flat Bass

Allegro Risoluto. ♩ = 116

ff *Baritone* *p* *rall.* *f* *Andante.* ♩ = 54 *pp*

cresc. *rall.* *ff* *Maestoso appass.*

dim. *p* *rall.* *pp* *f* *Allegro.* ♩ = 138 *D* *1* *1*

pp *mf* *mf* *cresc.* *f* *E*

p *cresc.* *p* *pp* *mf* *mf* *F*

cresc. *ff* *G* *Risoluto*

H *I* *Moderato.* ♩ = 104 *pp* *5* *6*

4 *cresc.* *pp* *rall.* *1* *a tempo.* *p* *L* *pp*

cresc. allarg. *f* *rall.* *N* *Allegro.* ♩ = 138 *15* *O* *Risoluto.* ♩ = 126 *ff*

P *Tutti.* ♩ = 144 *ff*

Q *Presto* *rall.* *ff* *1* *2* *3* *4*

OVERTURE.

La Fée aux Perles.

(The Fairy of the Pearls.)

1st & 2nd Trombones

E Tavan.

Arr. by Harry Prendiville.

Allo. risoluto M.M. ♩ = 116

Maestoso appass.

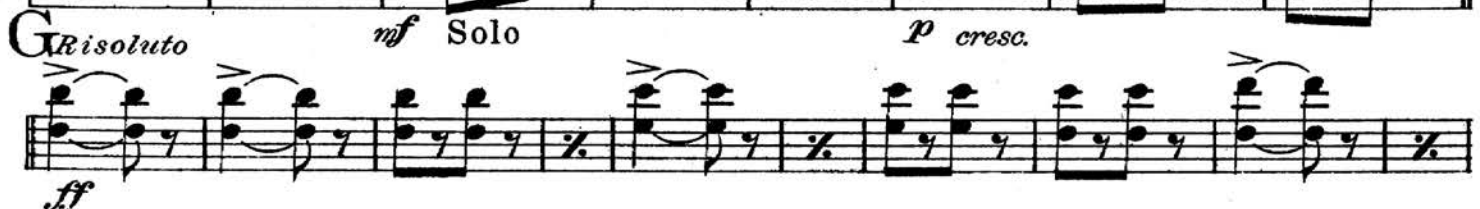

1st & 2nd Trombones

H

I

J *Moderato*. ♩ = 104

K

L *a tempo*

M

N *Allegro*. ♩ = 138

O *Risoluto*

P *Tutti*. ♩ = 144

Q *Presto*

OVERTURE.

La Fée aux Perles.

(The Fairy of the Pearls.)

3rd Trombone or B \flat Bass

E. Tavan.

Arr. by Harry Prendiville.

Allegro Risoluto. ♩ = 116

ff *Baritone*

A Andante. ♩ = 54

pp *rall.* *cresc.*

B Maestoso appass.

pp *cresc.* *rall.* *ff*

C Allegro. ♩ = 138

dim. *p* *rall.* *pp* *f* *p*

D *1* *1*

E

F *8* *p cresc.* *1* *p* *pp* *mf* *mf* *cresc.* *f*

G Risoluto

cresc. *ff*

H

I *1* *5* *J Moderato.* ♩ = 104

pp *pp*

K *4 cresc.* *1* *L a tempo.*

pp *rall.* *mf* *p*

M *cresc.* *allarg.* *f*

N Allegro. ♩ = 138 *15* *O Risoluto.* ♩ = 126

rall. *ff*

P Tutti. ♩ = 144

ff

Q Presto

rall. *ff* *1* *2* *3* *4*

OVERTURE.

La Fée aux Perles.

(The Fairy of the Pearls.)

Baritone 

E. Tavan.

Arr. by Harry Prendiville.

Allegro risoluto. ♩ = 116

A *Andante.* ♩ = 54

B *Maestoso appass*

C *Allegro.* ♩ = 138

Baritone

G *Risoluto*

ff

H

I *pp*

J *Moderato*. ♩ = 104

p

K *cresc. rall. f dim. mf*

L *a tempo mf*

allarg.

M

N *Allegro*. ♩ = 138

f cresc. rall. pp

2 3 4 5 6

cresc. mf

O *Risoluto*. ♩ = 126

cresc. ff

P *Tutti*. ♩ = 144

ff

Q *Presto*

ff

OVERTURE

La Fée aux Perles

(The Fairy of the Pearls.)

Baritone

E. Tavan.

Arr by Harry Prendiville.

Allo. Risoluto. ♩ = 116

ff

Tutti

Solo

Andante. ♩ = 54

rall. *p sostenuto* *cresc.*

p *p* *Maestoso appassion.*

cresc. *rall.* *ff*

Bassoon *p*

C Allegro. ♩ = 138

p *rall.* *pp* *p* *cresc.*

D *3* *schertz.* *p*

mf *cresc.*

E *f*

F *p* *cresc.* *p* *cresc.*

Baritone

G *Risoluto* *mf*

H

I *pp*

J *Moderato. ♩ = 104*

K *cresc. rall. f dim. mf*

L *p* *mf a tempo*

M *allarg. f cresc. rall.*

N *Allegro. ♩ = 138* 1 scherz. 2 3 4 5 6 *pp cresc. mf*

O *Risoluto. ♩ = 126* *cresc. ff*

P *Tutti. ♩ = 144* *ff*

Q *Presto* *ff*

OVERTURE.

La Fée aux Perles.

(The Fairy of the Pearls.)

E♭ Basses (Tuba)

E. Tavan.

Arr. by Harry Prendiville.

Allegro Risoluto. M.M. ♩ = 116

ff *pp* *ff* *pp* *pp* *rall. f*

A *Andante. ♩ = 54*

p *cresc.* *p* **B** *Maestoso appass* *ff* *cresc.* *rall.* *dim. = p*

pp *rall.* *p* *cresc.* *f*

p *cresc.*

mf *f*

p *cresc.* *f* *p* *cresc.* *mf*

E♭ Basses (Tuba)

3

G *Risoluto*

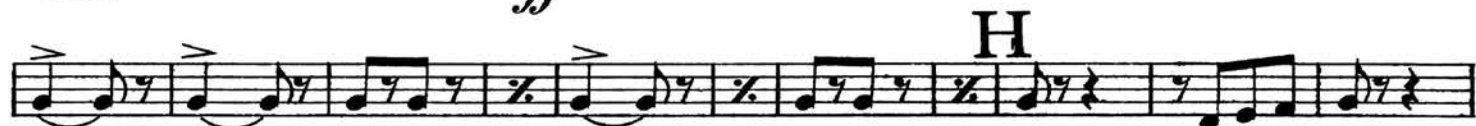

OVERTURE.

La Fée aux Perles.

(The Fairy of the Pearls.)

Drums

E. Tavan.

Arr. by Harry Prendiville.

Allegro risoluto. ♩ = 116

BANDSMEN, ATTENTION!

WHY waste your time and energy in trying to blow your instruments in tune, when you can purchase BOOSEY & CO.'S

Patent Compensating Instruments

which are perfectly in tune throughout their entire register?

WHY buy instruments that will only last you a few years, when you can get BOOSEY & CO.'S make, which will last you a life time?

NOTE the Judge's remarks on the playing of the famous Dyke Mills Band, at the Crystal Palace contest, London, (winners of the 1000 Guinea Trophy) "Tone and tune splendid. Broad and sonorous, - band at all times dead in tune. Criticism out of the question." This band plays in tune on BOOSEY & CO.'S patent compensating instruments, because THEIR instruments are made in tune.

BANDSMEN, consider these facts, and test for yourselves.
WRITE FOR ILLUSTRATED LISTS.

BOOSEY & CO.

9 East Seventeenth Street,

New York.

FACTORY, LONDON, ENGLAND.