

Db FLUTE

The Lady Picking Mulberries

A Chinese Episode

Edgar Stillman Kelley
Arranged by Tom Clark

Allegretto

The Lady Picking Mulberries

C FLUTE

A Chinese Episode

Edgar Stillman Kelley
Arranged by Tom Clark

Allegretto

The Lady Picking Mulberries

A Chinese Episode

Edgar Stillman Kelley
Arranged by Tom Clark

Allegretto

Solo

The Lady Picking Mulberries

E♭ CLARINET
Allegretto

A Chinese Episode

Edgar Stillman Kelley
Arranged by Tom Clark

Solo CLARINET **The Lady Picking Mulberries**

Allegretto

A Chinese Episode

Edgar Stillman Kelley
Arranged by Tom Clark

Clarinet I in B \flat

The Lady Picking Mulberries

A Chinese Episode

Edgar Stillman Kelley
Arranged by Tom Clark.

Allegretto

p

rit.

mf

mf

p

mf

f

p

Much slower

f rit.

ff — ffz

Clarinet II in B \flat

The Lady Picking Mulberries

A Chinese Episode

Edgar Stillman Kelley
Arranged by Tom Clark

Allegretto

p

rit.

a tempo

mf

mf

p

p

Much slower

f

ff

sfz

The Lady Picking Mulberries

A Chinese Episode

Edgar Stillman Kelley
Arranged by Tom Clark

Allegretto

The Lady Picking Mulberries

ALTO CLARINET

A Chinese Episode

Edgar Stillman Kelley
Arranged by Tom Clark

Allegretto

The Lady Picking Mulberries

BASS CLARINET

A Chinese Episode

Edgar Stillman Kelley

Arranged by Tom Clark

Allegretto

The Lady Picking Mulberries

BASSOON

A Chinese Episode

Edgar Stillman Kelley
Arranged by Tom Clark

Allegretto

The Lady Picking Mulberries

A Chinese Episode

Sop SAX
Allegretto

Edgar Stillman Kelley
Arranged by Tom Clark

ALTO SAX

The Lady Picking Mulberries

A Chinese Episode

Edgar Stillman Kelley

Arranged by Tom Clark

Allegretto

The Lady Picking Mulberries

TEEN SA X

A Chinese Episode

Edgar Stillman Kelley
Arranged by Tom Clark

Allegretto

The Lady Picking Mulberries

BARI SAX

A Chinese Episode

Edgar Stillman Kelley

Arranged by Tom Clark

Allegretto

The Lady Picking Mulberries

E♭ CORNET

A Chinese Episode

Edgar Stillman Kelley
Arranged by Tom Clark

Allegretto

E♭ Clar.

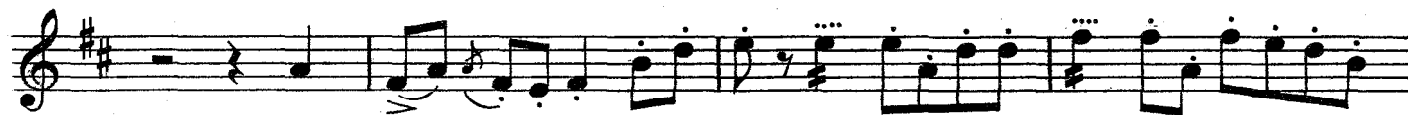

The Lady Picking Mulberries

Solo CORNET

A Chinese Episode

Edgar Stillman Kelley
Arranged by Tom Clark

Allegretto

1 CORNET **The Lady Picking Mulberries**
A Chinese Episode

Edgar Stillman Kelley
Arranged by Tom Clark

Allegretto

2-3 CORNET **The Lady Picking Mulberries**
A Chinese Episode

Edgar Stillman Kelley
Arranged by Tom Clark

Allegretto

1-286 ALTO

The Lady Picking Mulberries

A Chinese Episode

Edgar Stillman Kelley
Arranged by Tom Clark

Allegretto

3-4 EB ALTO **The Lady Picking Mulberries**

Allegretto

A Chinese Episode

Edgar Stillman Kelley
Arranged by Tom Clark

The Lady Picking Mulberries

1-2 TENORS

Allegretto

A Chinese Episode

Edgar Stillman Kelley
Arranged by Tom Clark

1-2 T Bone

The Lady Picking Mulberries

A Chinese Episode

Edgar Stillman Kelley
Arranged by Tom Clark

Allegretto

3 T BONE

The Lady Picking Mulberries

A Chinese Episode

Edgar Stillman Kelley
Arranged by Tom Clark
Saxoph.

Allegretto

28510

Copyright, 1918, by G. Schirmer

The Lady Picking Mulberries

TC BARI TONE

Allegretto

A Chinese Episode

Edgar Stillman Kelley
Arranged by Tom Clark

B C BARIitone
Allegretto

The Lady Picking Mulberries

A Chinese Episode

Edgar Stillman Kelley
Arranged by Tom Clark

The Lady Picking Mulberries

A Chinese Episode

Edgar Stillman Kelley
Arranged by Tom Clark

Allegretto

Barit.

rit. Tromb. III

The Lady Picking Mulberries

A Chinese Episode

Edgar Stillman Kelley
Arranged by Tom Clark

TUBA 2

Allegretto

Barit.

rit. Tromb. III

The Lady Picking Mulberries

B♭ Bass

Allegretto

A Chinese Episode

Edgar Stillman Kelley
Arranged by Tom Clark

28510

Copyright, 1918, by G. Schirmer

The Lady Picking Mulberries

Drums & *Cymbals

A Chinese Episode

Edgar Stillman Kelley
Arranged by Tom Clark

Allegretto

Cymb. with small Drumstick

1 1 3 1

p rit.

a tempo 27

on hoop of Drum

1

Pair of Cymbals

2

p

held one in each hand

with Dr. st.

Much slower

1

Cymb.

with Dr. st.

ff *rit.* *ff-ff₂*

* Cymbals detached from Drum
28510

Copyright, 1918, by G. Schirmer

The Lady Picking Mulberries

Tambourine with jingles stopped
Xylophone

A Chinese Episode

Edgar Stillman Kelley
Arranged by Tom Clark

Allegretto

Tambourine (with Xylophone sticks)
