# MARCH "LE REVE PASSE"

SOLO B♭ CORNET CONDUCTOR

Georges KRIER et Ch. HELMER.

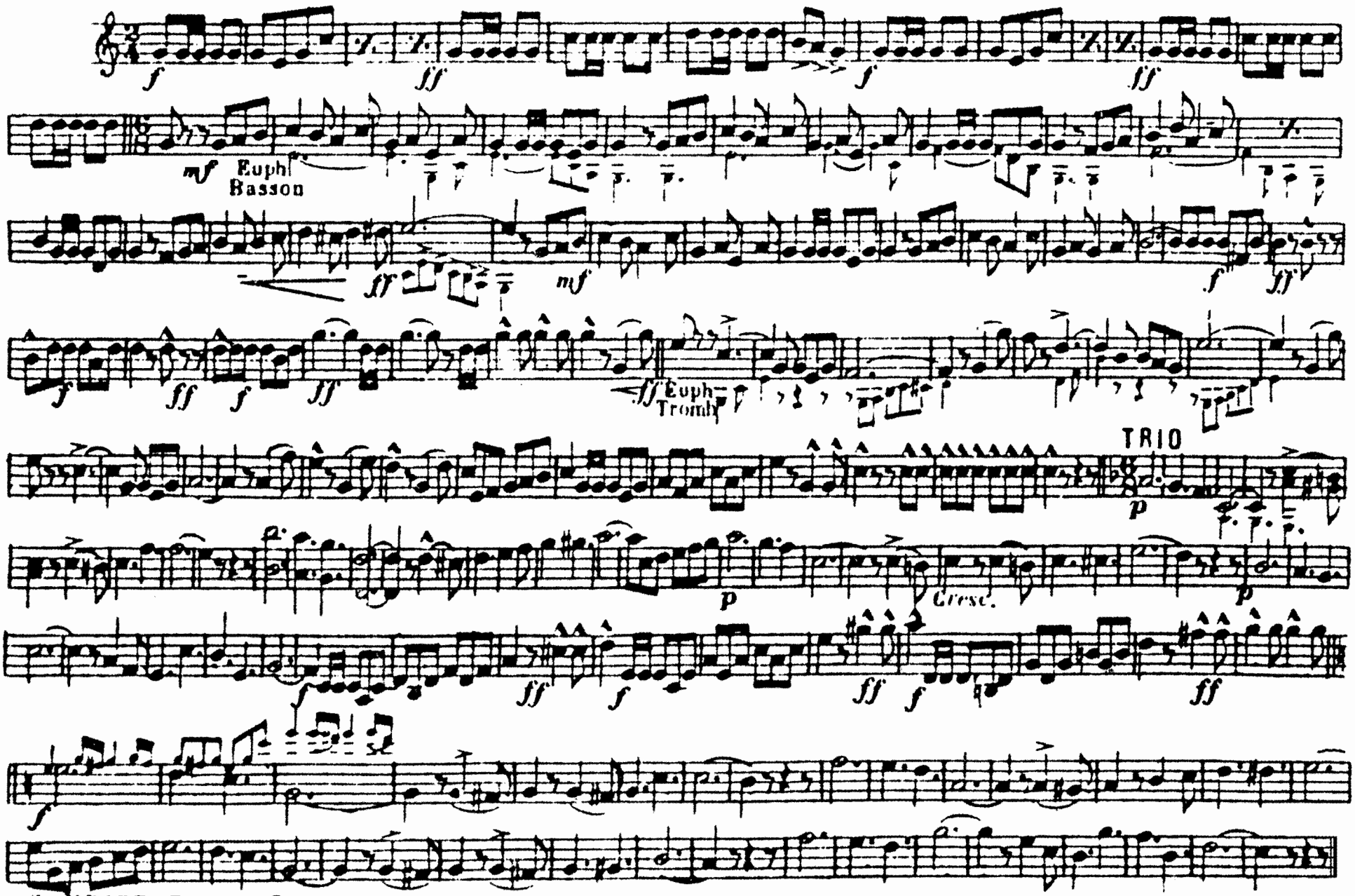


G. KRIER, Editeur, Paris.

C Piccolo

# MARCH "LE RÊVE PASSE"

**Georges KRIER et Ch HELMER**

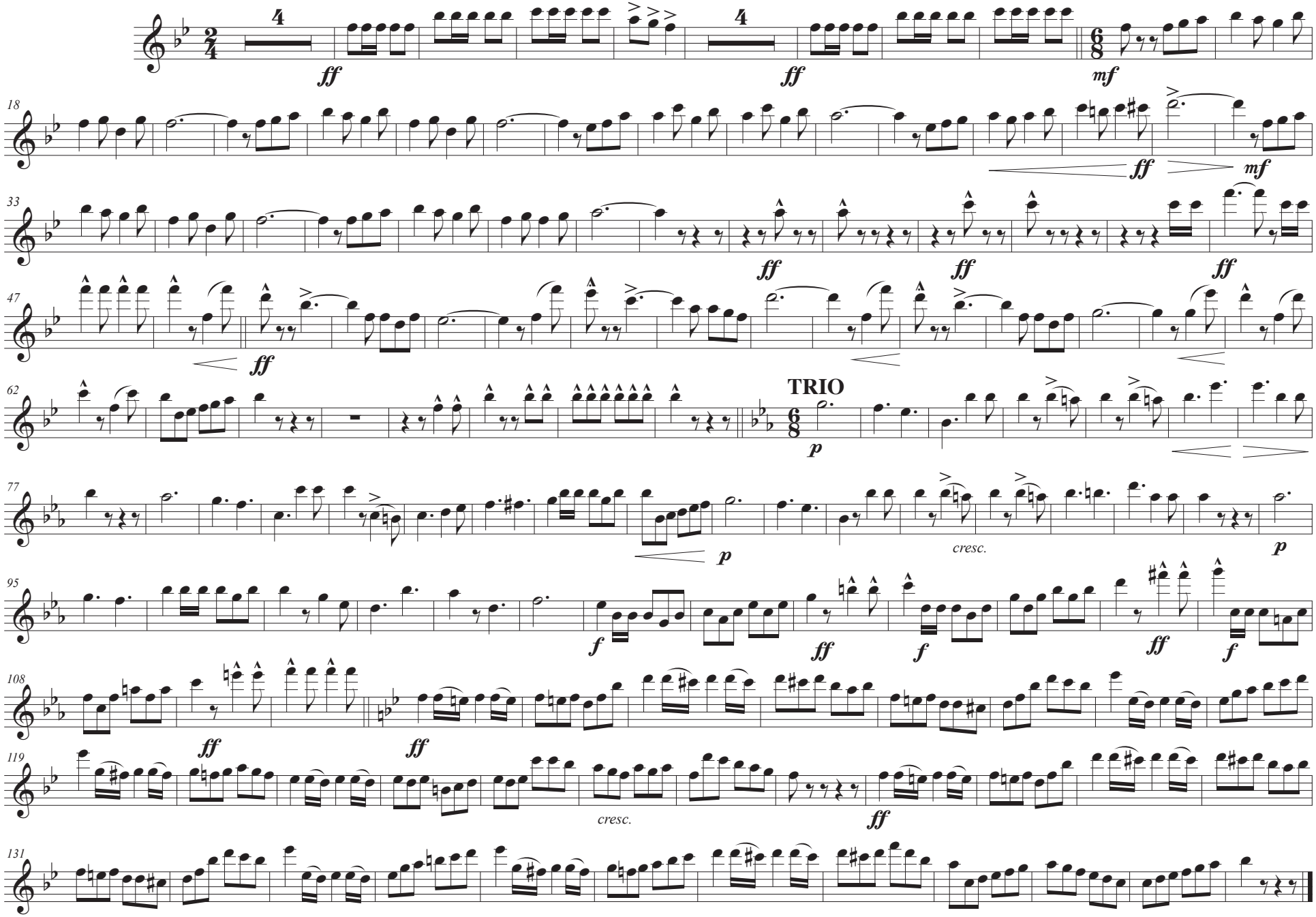


**G. KRIER Editeur, Paris.**

# MARCH "LE RÊVE PASSE"

OBOES

Georges KRIER et Ch. HELMER.

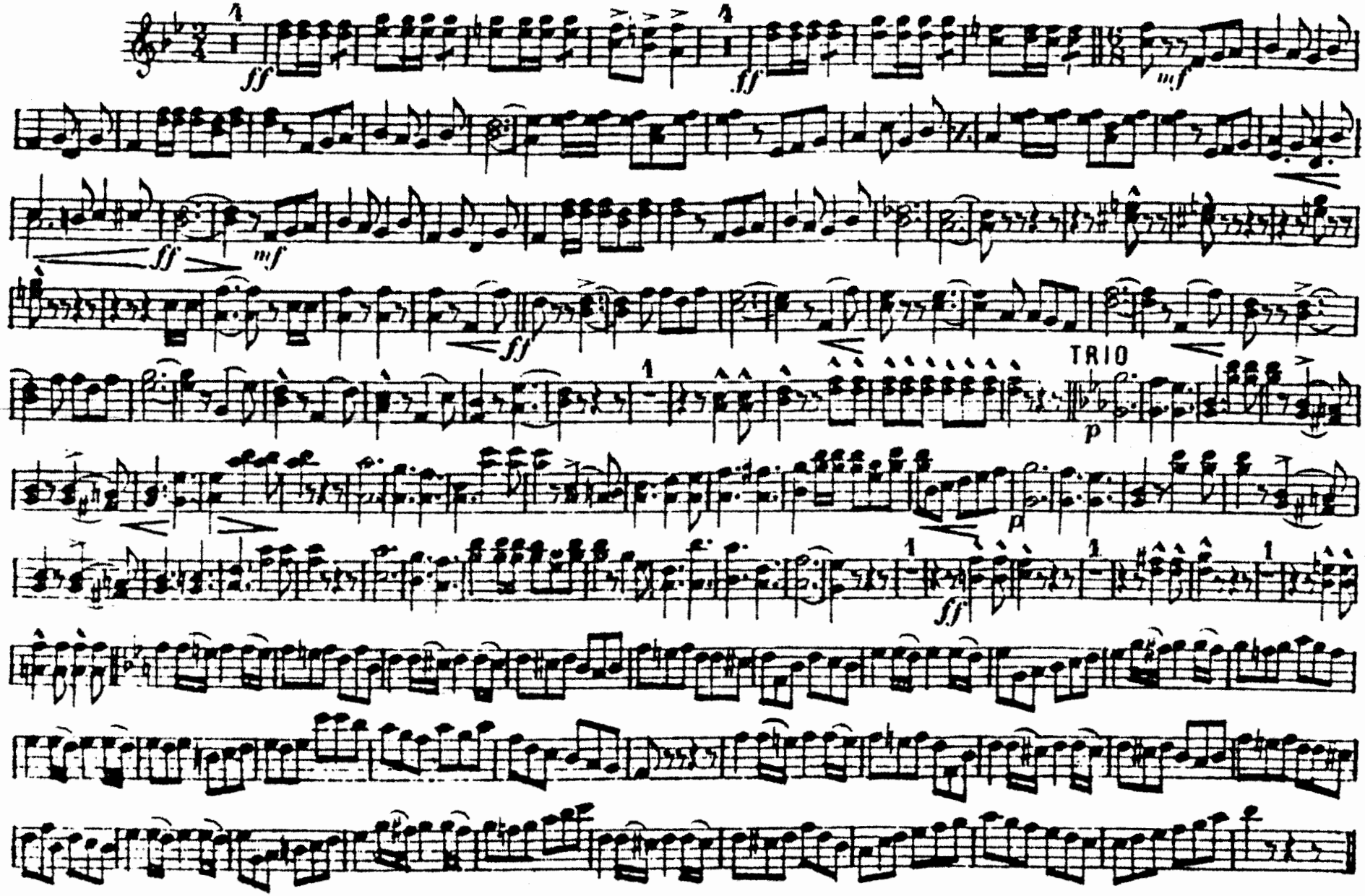


G. KRIER, Editeur Paris
Sole Selling Agents Boosey & Hawkes Ltd. 295 Regent Street, London W All Rights Reserved (Tous droits réservés) Printed in England

# MARCH "LE RÊVE PASSE"

Georges KRIER et Ch. HELMER

1er BASSOON

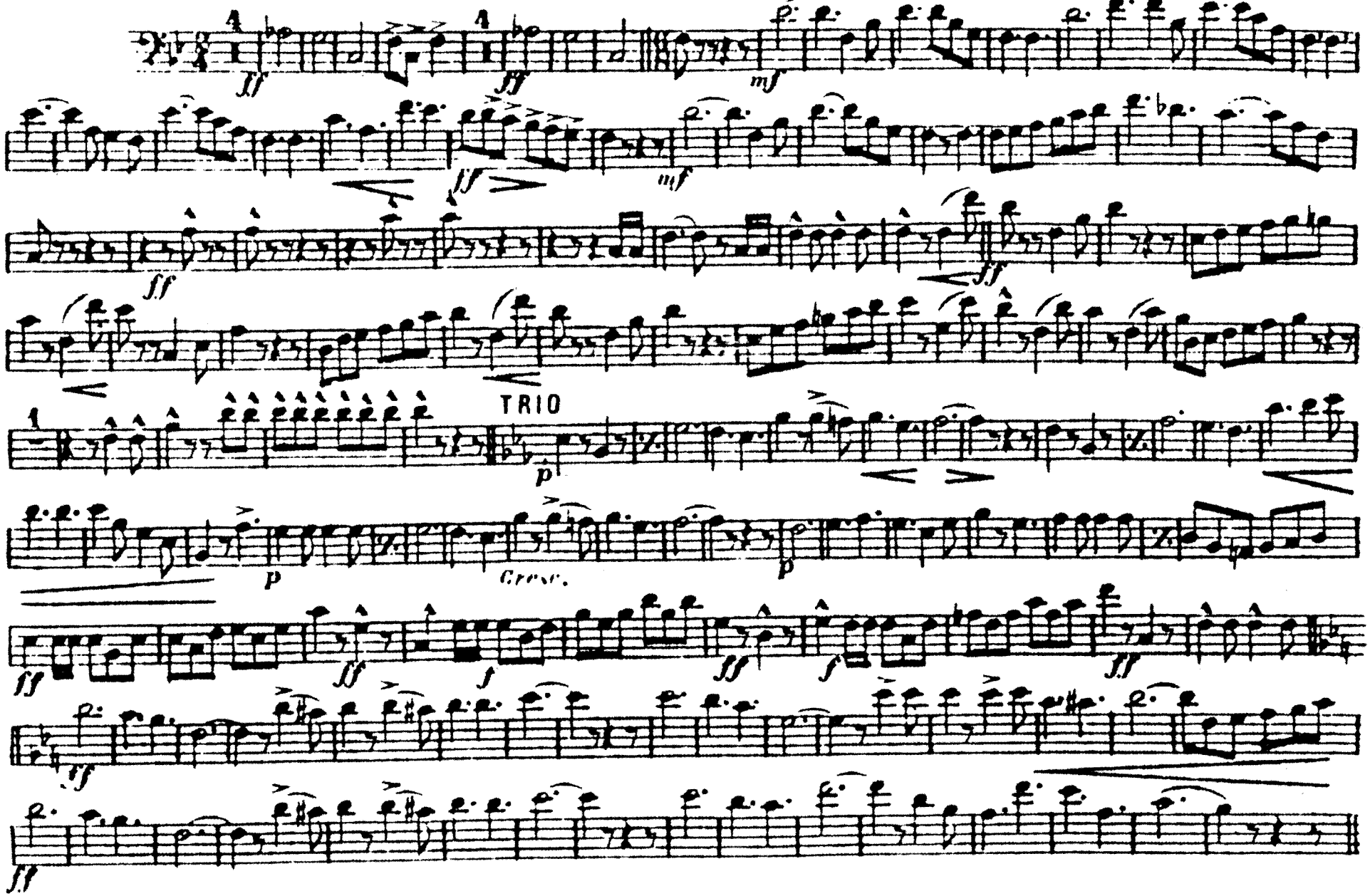


G. KRIER, Editeur. Paris.
Sole Selling Agents Boosey & Hawkes, Ltd. 295 Regent Street, London W All Rights Reserved (Tous droits réservés) Printed in England

# MARCH "LE RÊVE PASSE"

1st Bb CLARINET

Georges KRIER et Ch. HELMER

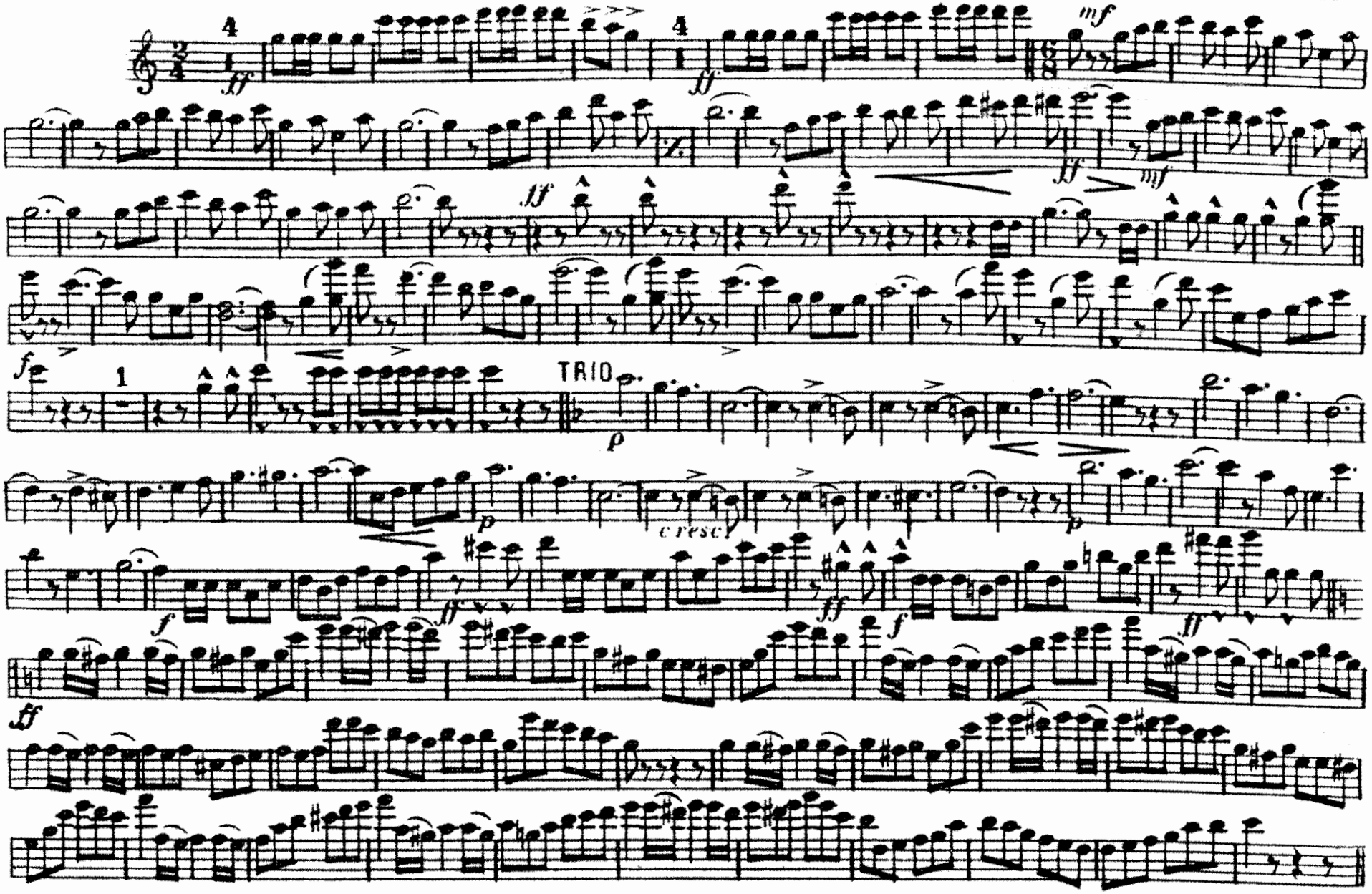


G. KRIER Editeur, Paris.

*Sole Selling Agents:* BOOSEY & HAWKES, Ltd. 295 Regent Street, London. W.1

All rights reserved
Printed in England

# MARCH "LE RÊVE PASSE"

2nd Bb CLARINET

Georges KRIER et Ch. HELMER

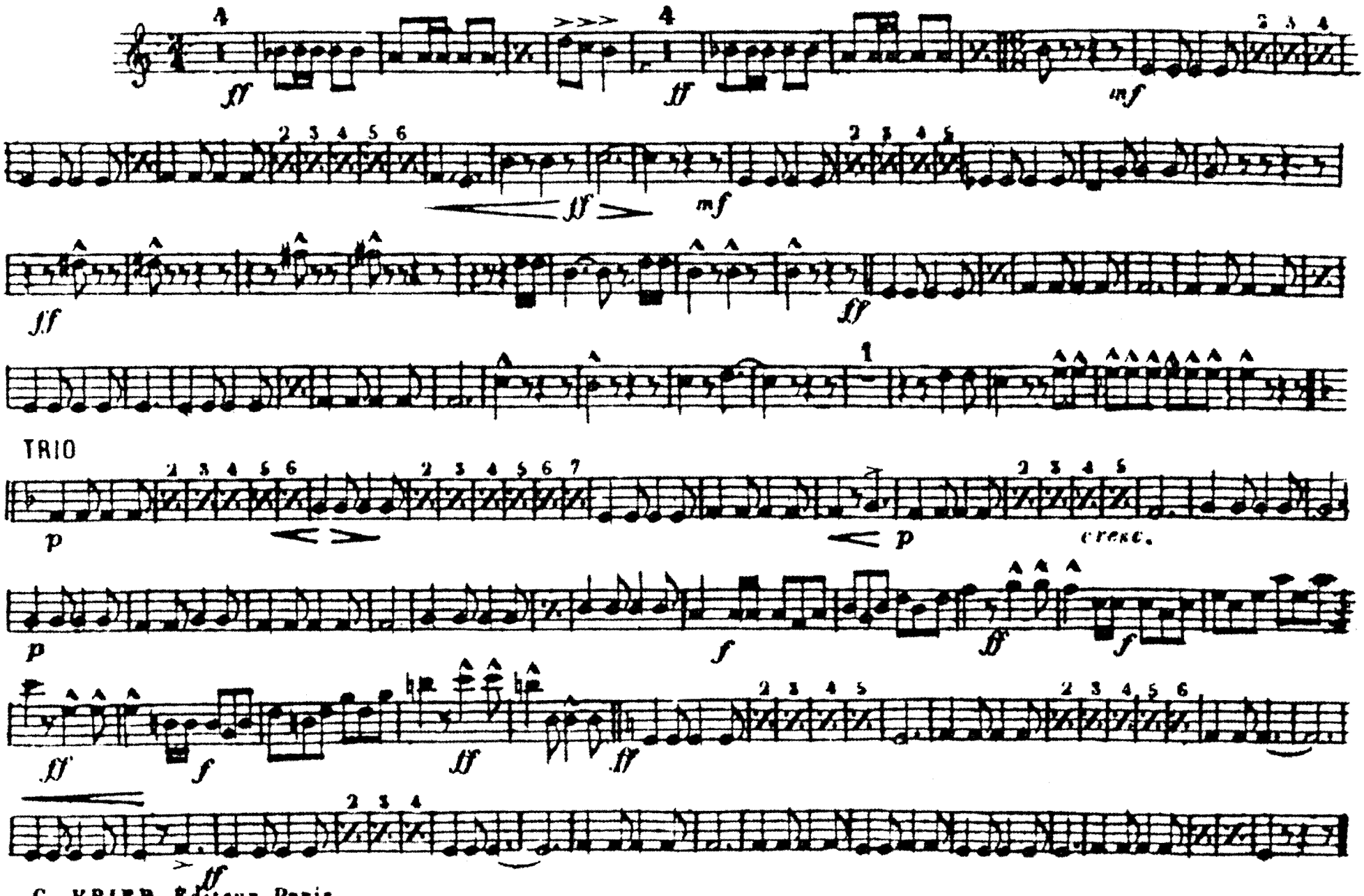


G. KRIER Editeur, Paris.

TOUS DROITS RÉSERVÉS.

# MARCH "LE RÊVE PASSE"

3rd and 4th B♭ CLARINETS

Georges KRIER et Ch. HELMER.

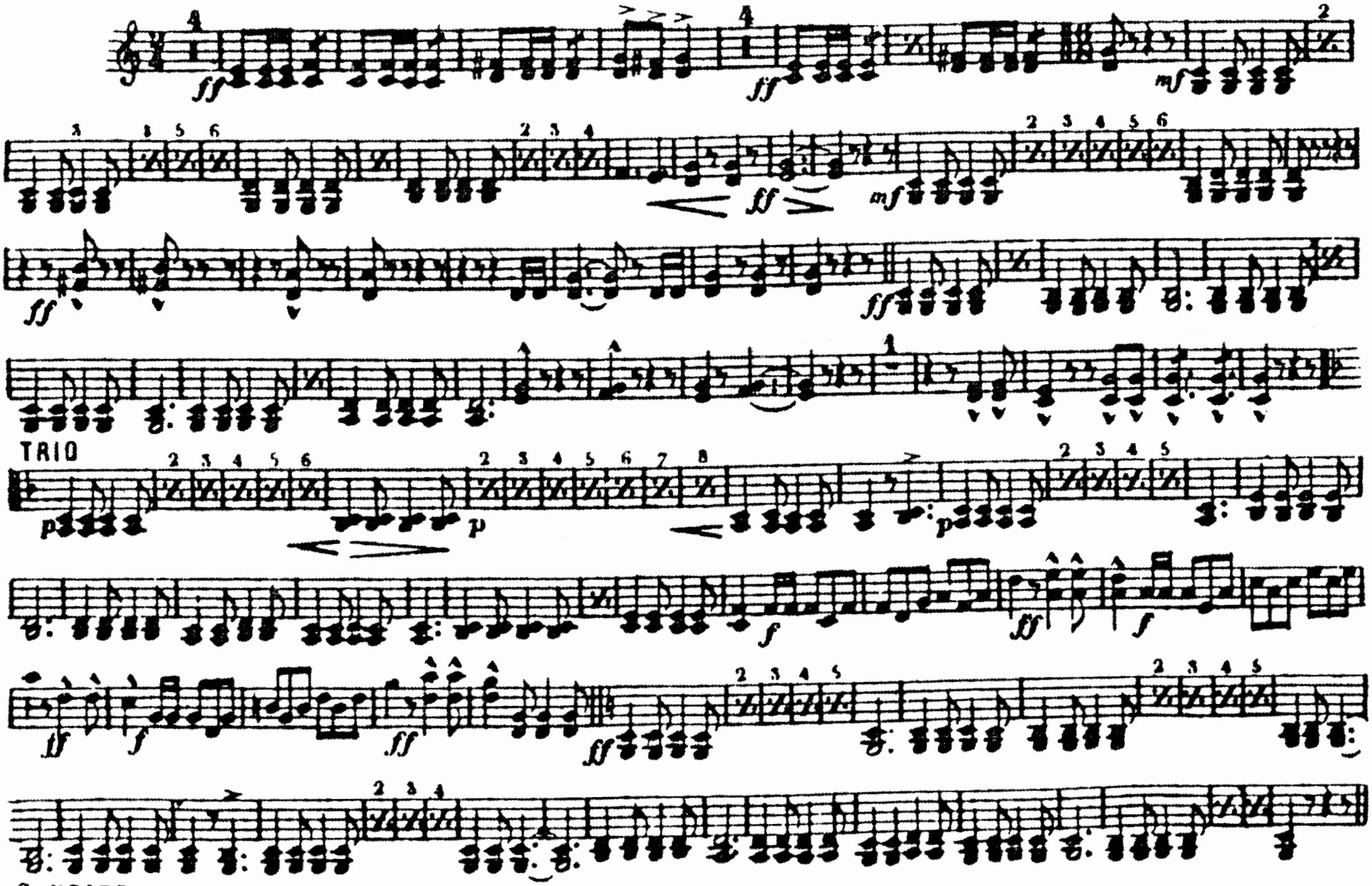


G. KRIER, Editeur Paris

# MARCH "LE RÊVE PASSE"

E♭ ALTO SAXOPHONE

Georges KRIER et Ch. HELMER.

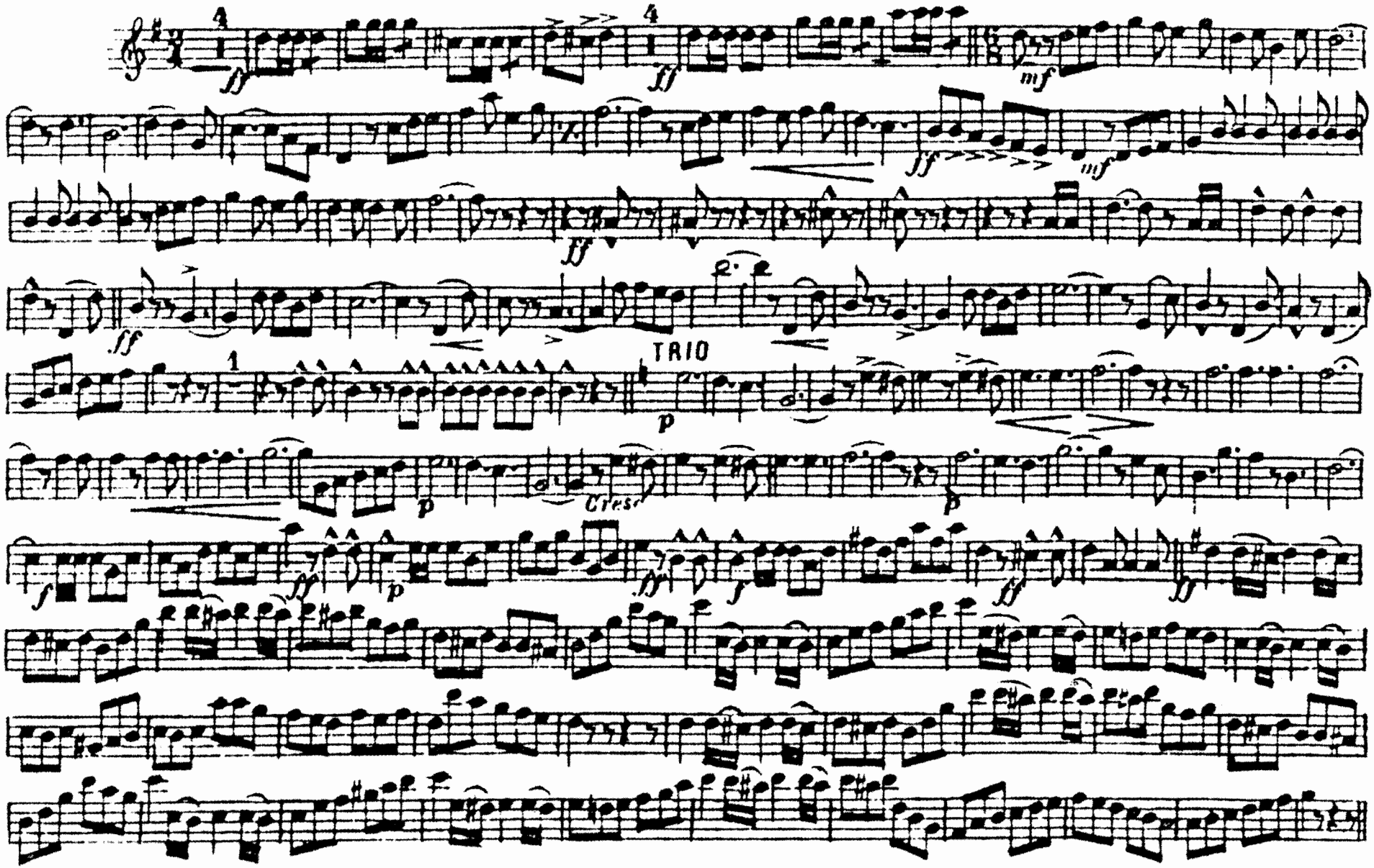


G. KRIER, Editeur, Paris.

Sole Selling Agents Boosey & Hawkes, Ltd. 295 Regent Street, London W All Rights Reserved (Tous droits réservés) Printed in England

# MARCH "LE RÊVE PASSE"

B♭ TENOR SAXOPHONE

Georges KRIER et Ch. HELMER.

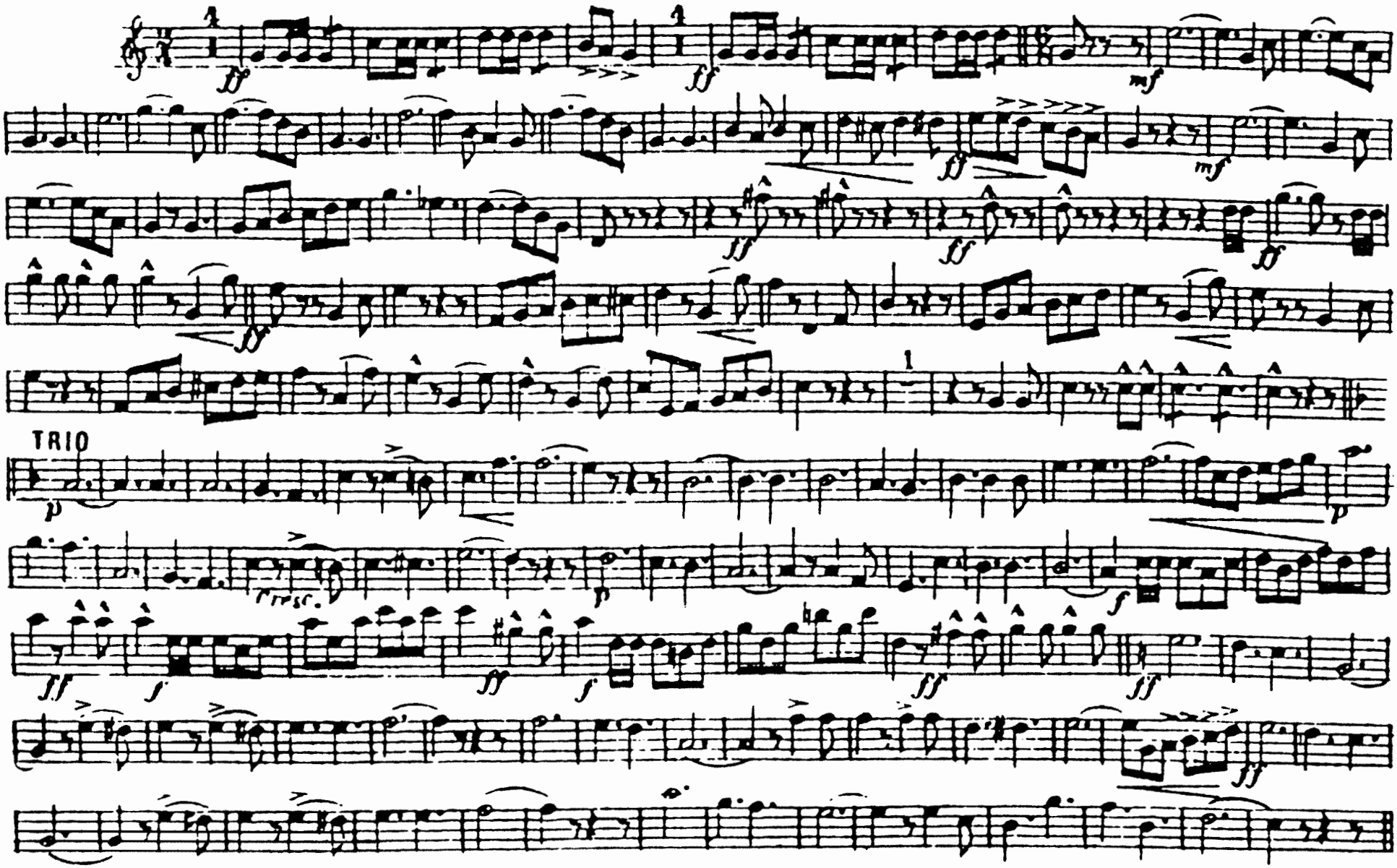


G. KRIER, Editeur, Paris.

Sole Selling Agents Boosey & Hawkes Ltd. 295 Regent Street, London W All Rights Reserved (Tous droits réservés) Printed in England

# MARCH "LE RÊVE PASSE"

1st B♭ REPIANO CORNET

Georges KRIER et Ch HELMER

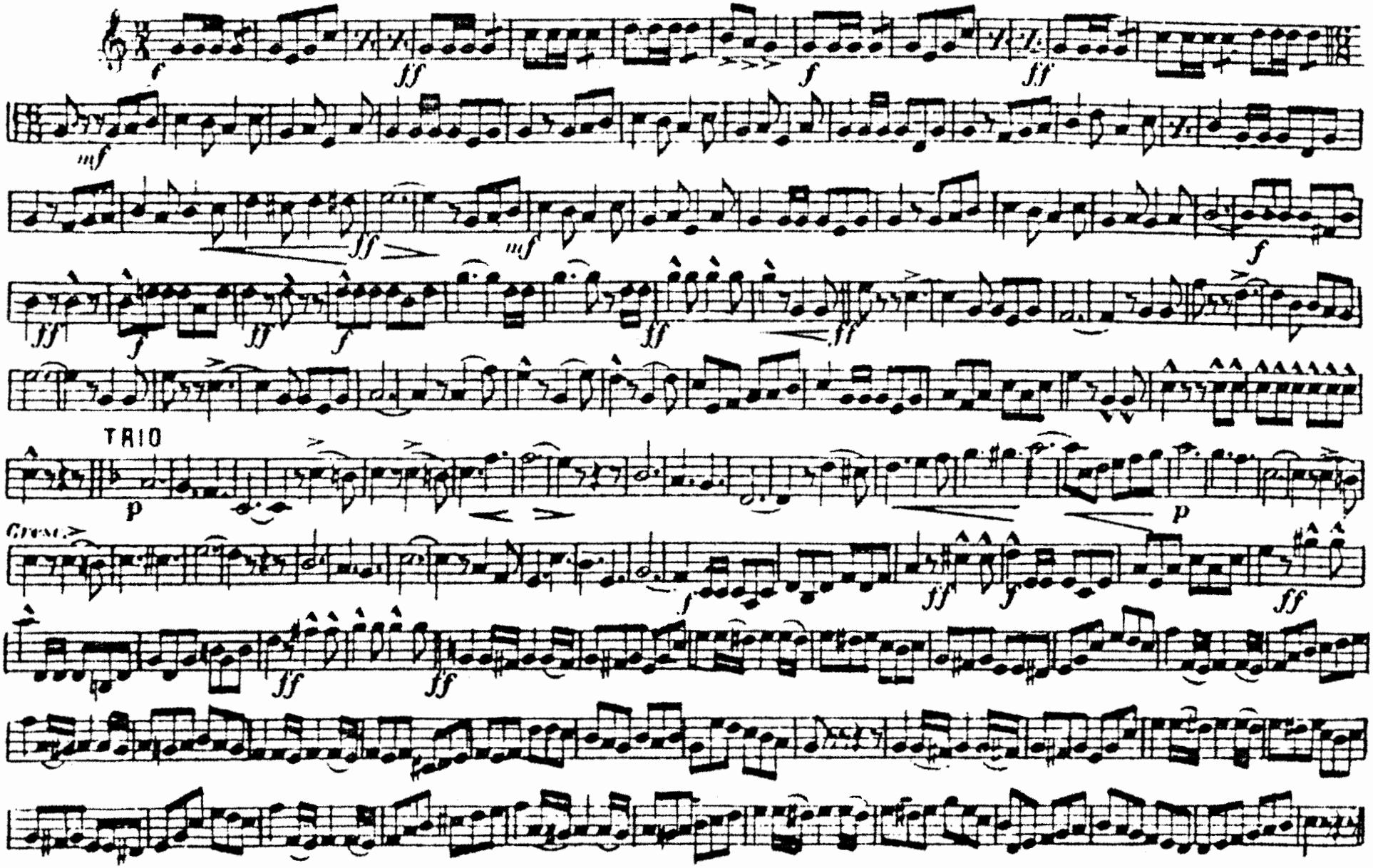


© KRIER, Editeur, Paris.
Sole Selling Agents Boosey & Hawkes, Ltd. 295 Regent Street, London W. All Rights Reserved (Tous droits réservés) Printed in England

# MARCH "LE REVE PASSE"

2nd Bb CORNET

Georges KRIER et Ch. HELMER.

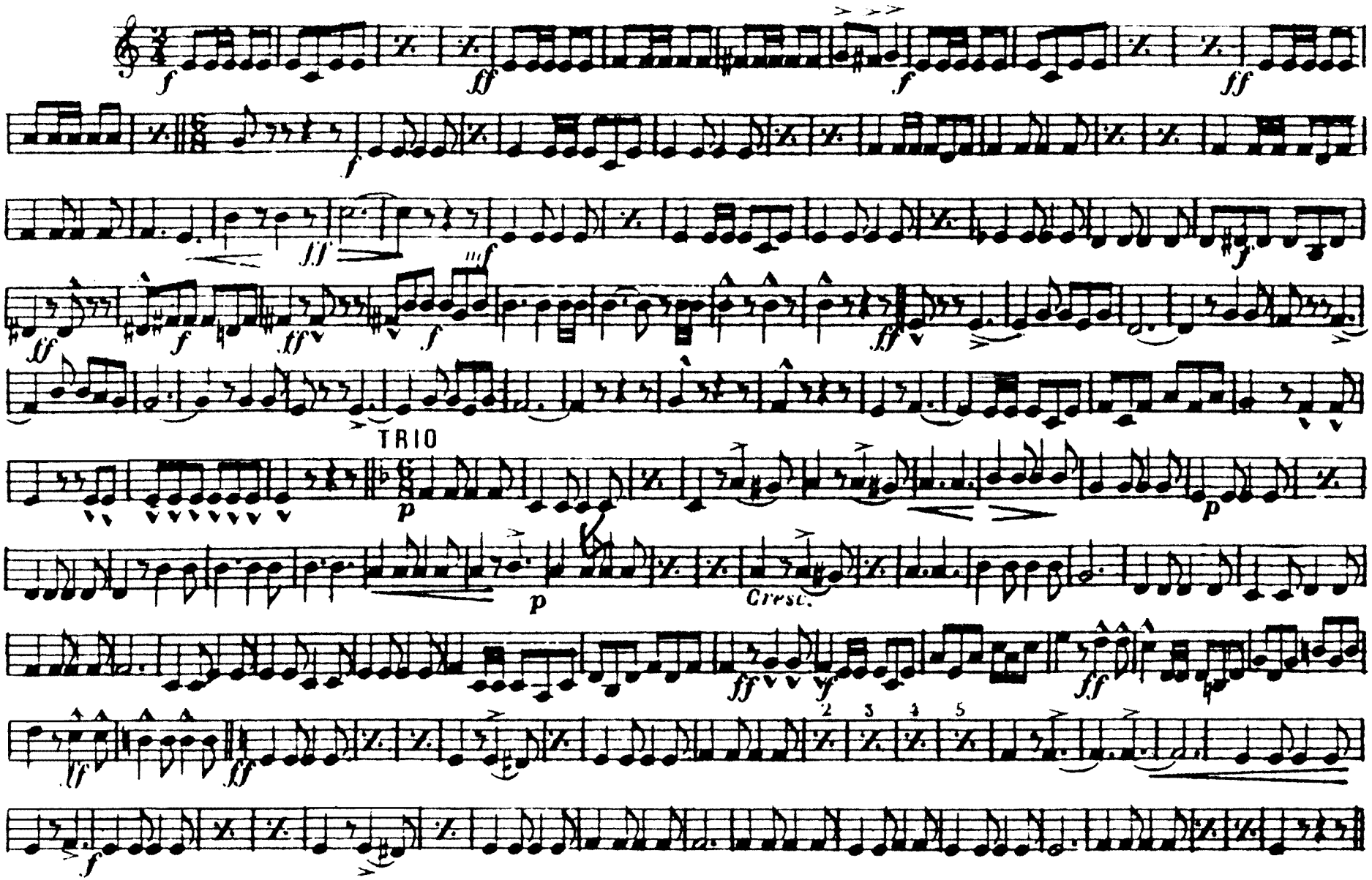


G. KRIER, Editeur. Paris.

All rights reserved
Printed in England

*Sole Selling Agents:* BOOSEY & HAWKES, Ltd. 295 Regent Street, London. W.1

# MARCH "LE REVE PASSE"

1st & 2nd HORN

Georges KRIER et Ch HELMER

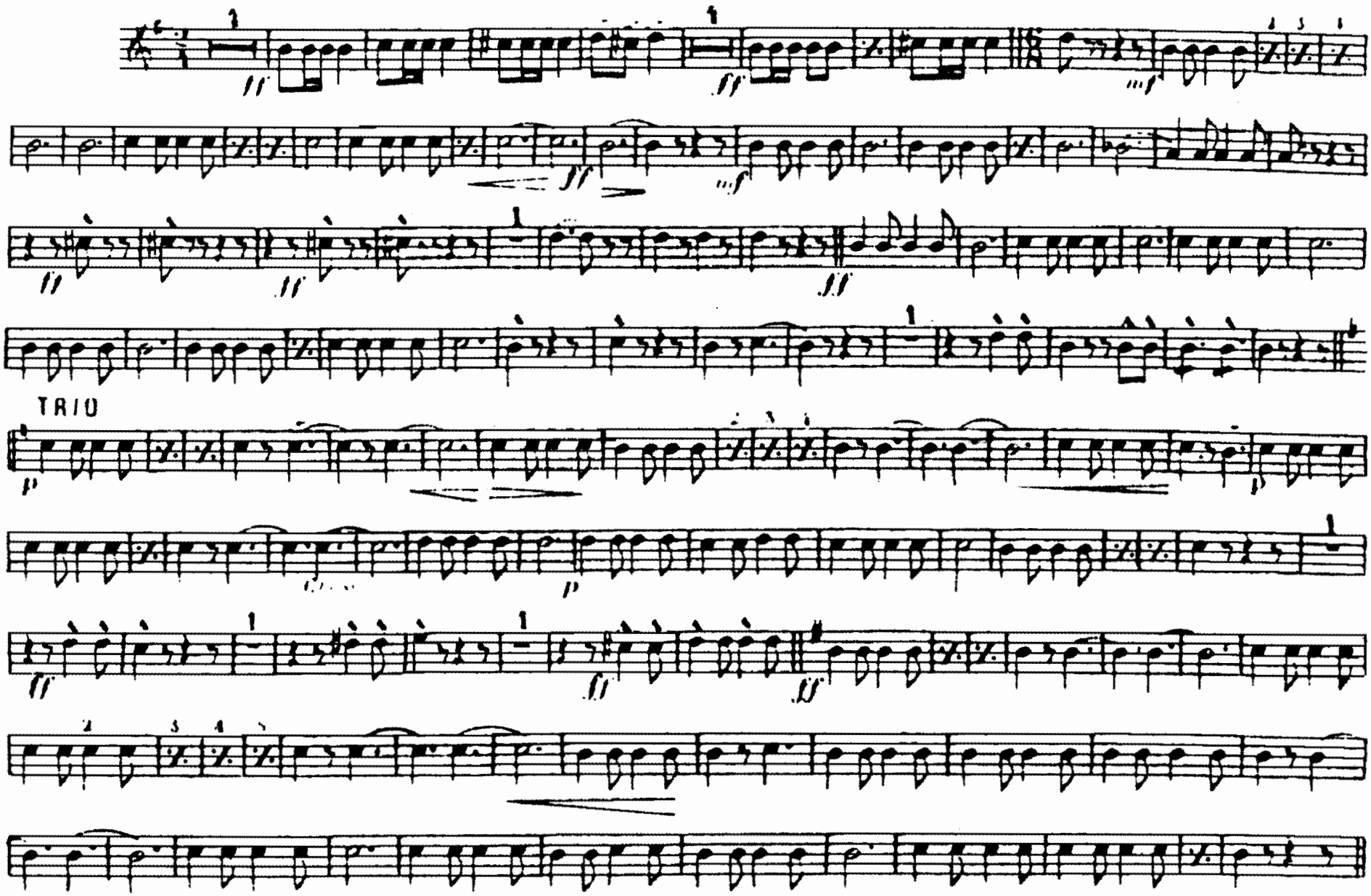


G. KRIER Editeur, Paris.
Sole Selling Agents BOOSEY & HAWKES, Ltd., 295 Regent Street, London W.1

All rights reserved
Printed in England

# MARCH "LE RÊVE PASSE"

2nd Eb HORN.

Georges KRIER et Ch. HELMER.

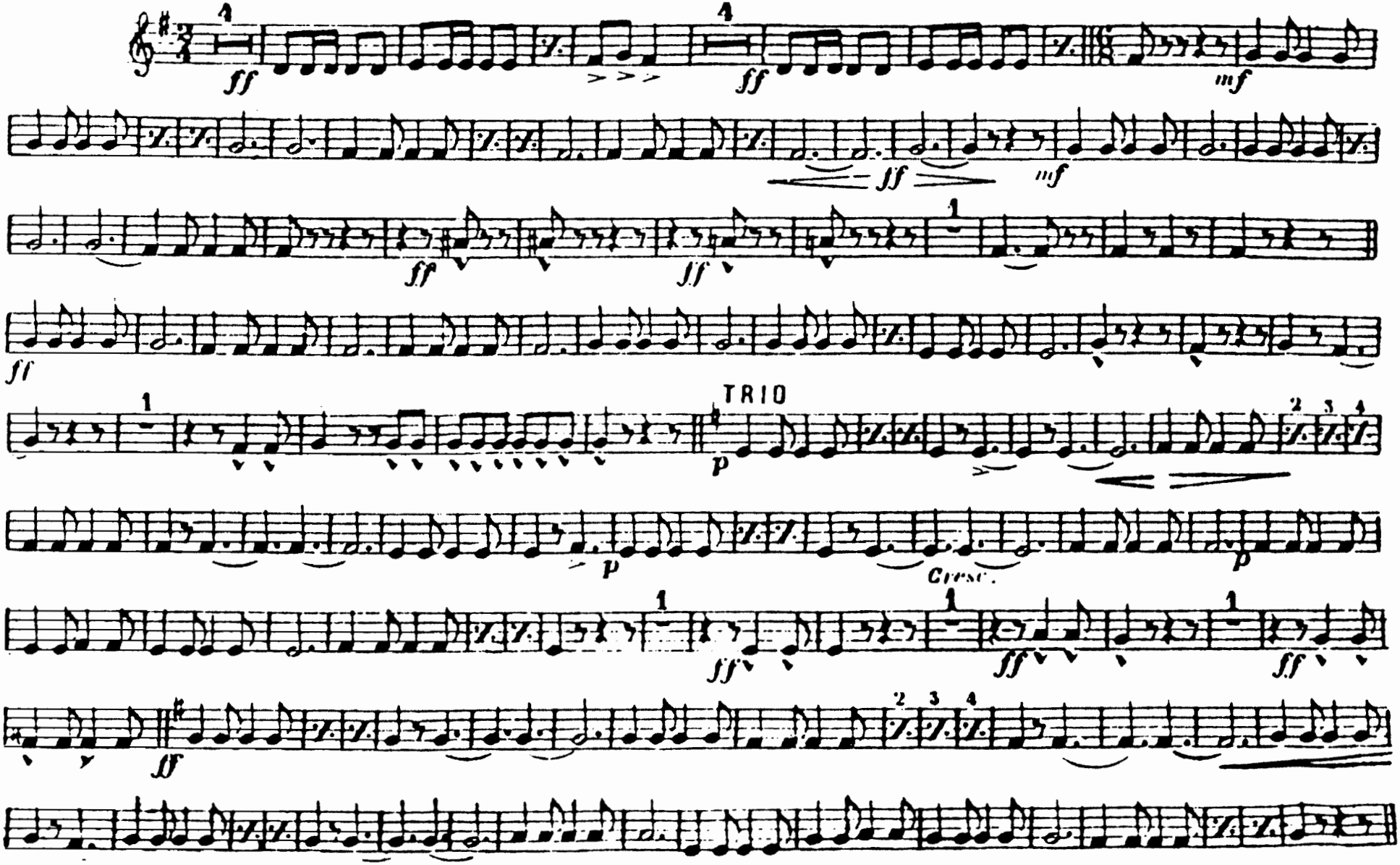


G. KRIER, Editeur. Paris.

All rights reserved

# MARCH "LE RÊVE PASSE"

3rd Eb HORN

Georges KRIER et Ch. HELMER

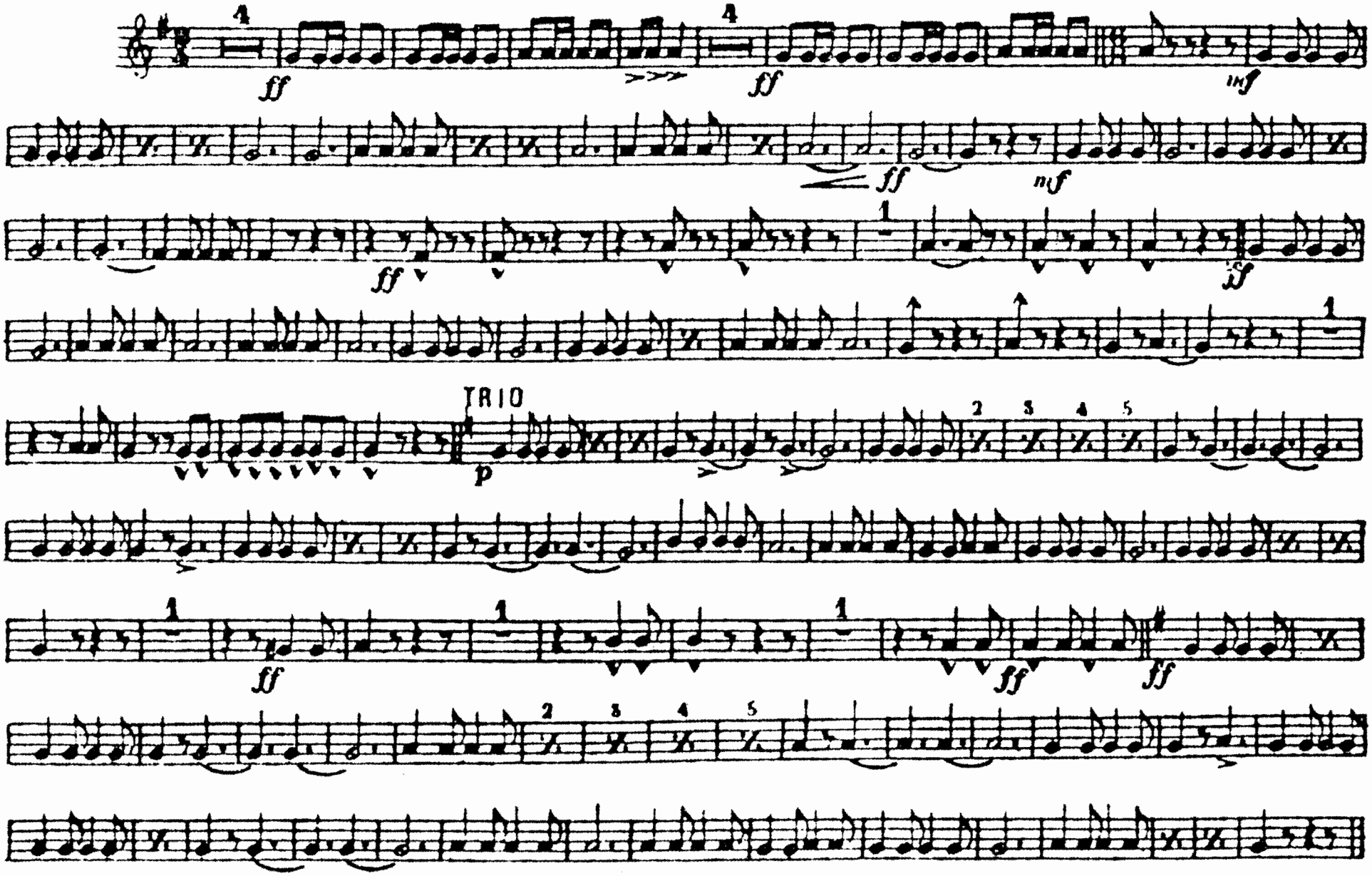


G. KRIER Editeur, Paris.

Sole Selling Agents Boosey & Hawkes, Ltd. 295 Regent Street, London W All Rights Reserved (Tous droits réservés) Printed in England

# MARCH "LE RÊVE PASSE"

4th Eb HORN

Georges KRIER et Ch. HELMER

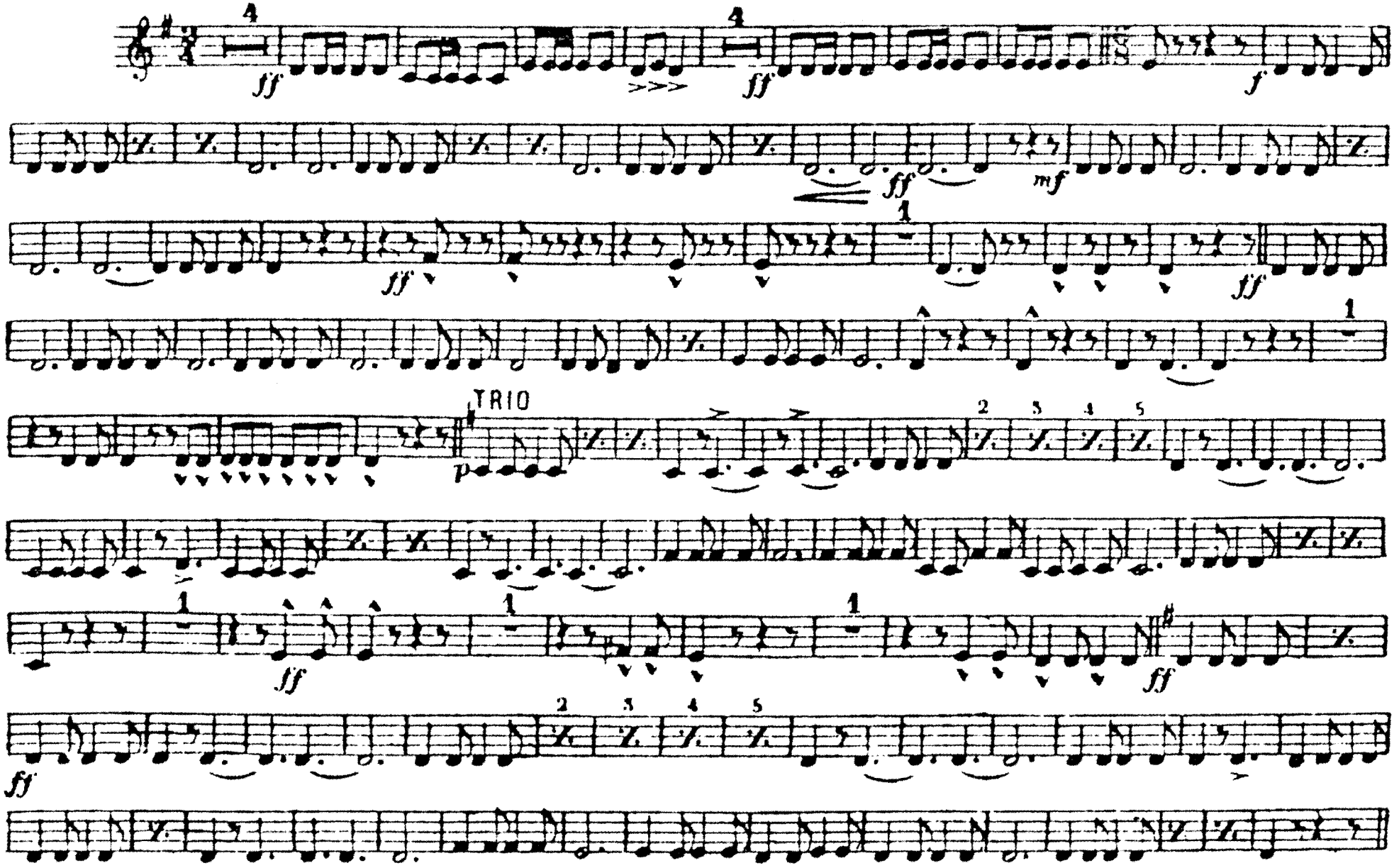


G. KRIER Editeur, Paris.

Sole Selling Agents Boosey & Hawkes, Ltd. 295 Regent Street, London W All Rights Reserved (Tous droits réservés) Printed in England

# MARCH "LE RÊVE PASSE"

1st TROMBONE

Georges KRIER et Ch. HELMER.

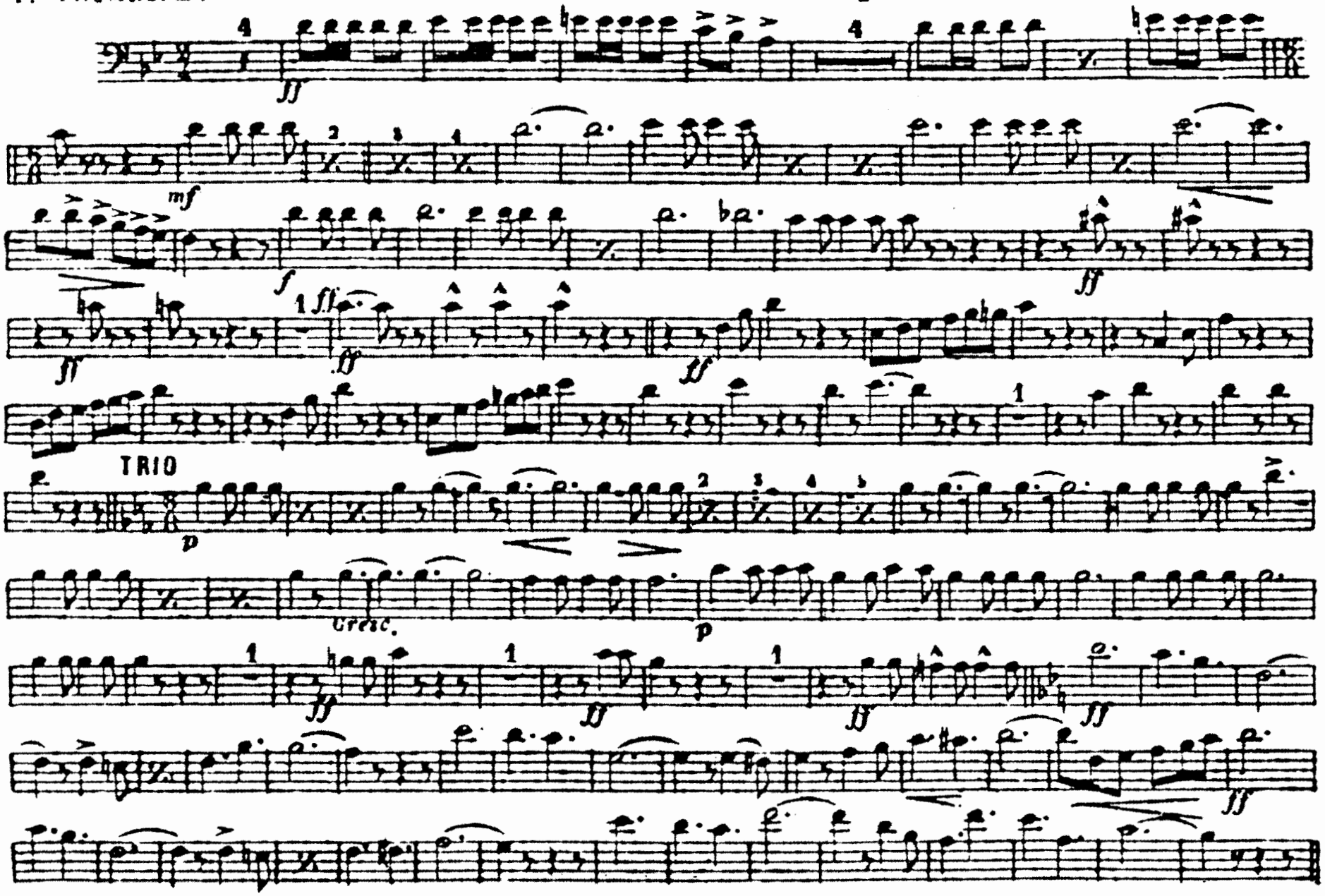


G. KRIER, Editeur, Paris.

Sole Selling Agents Boosey & Hawkes, Ltd. 295 Regent Street, London W All Rights Reserved (Tous droits réservés) Printed in England

# MARCH "LE RÊVE PASSE"

2nd TROMBONE

Georges KRIER et Ch. HELMER.

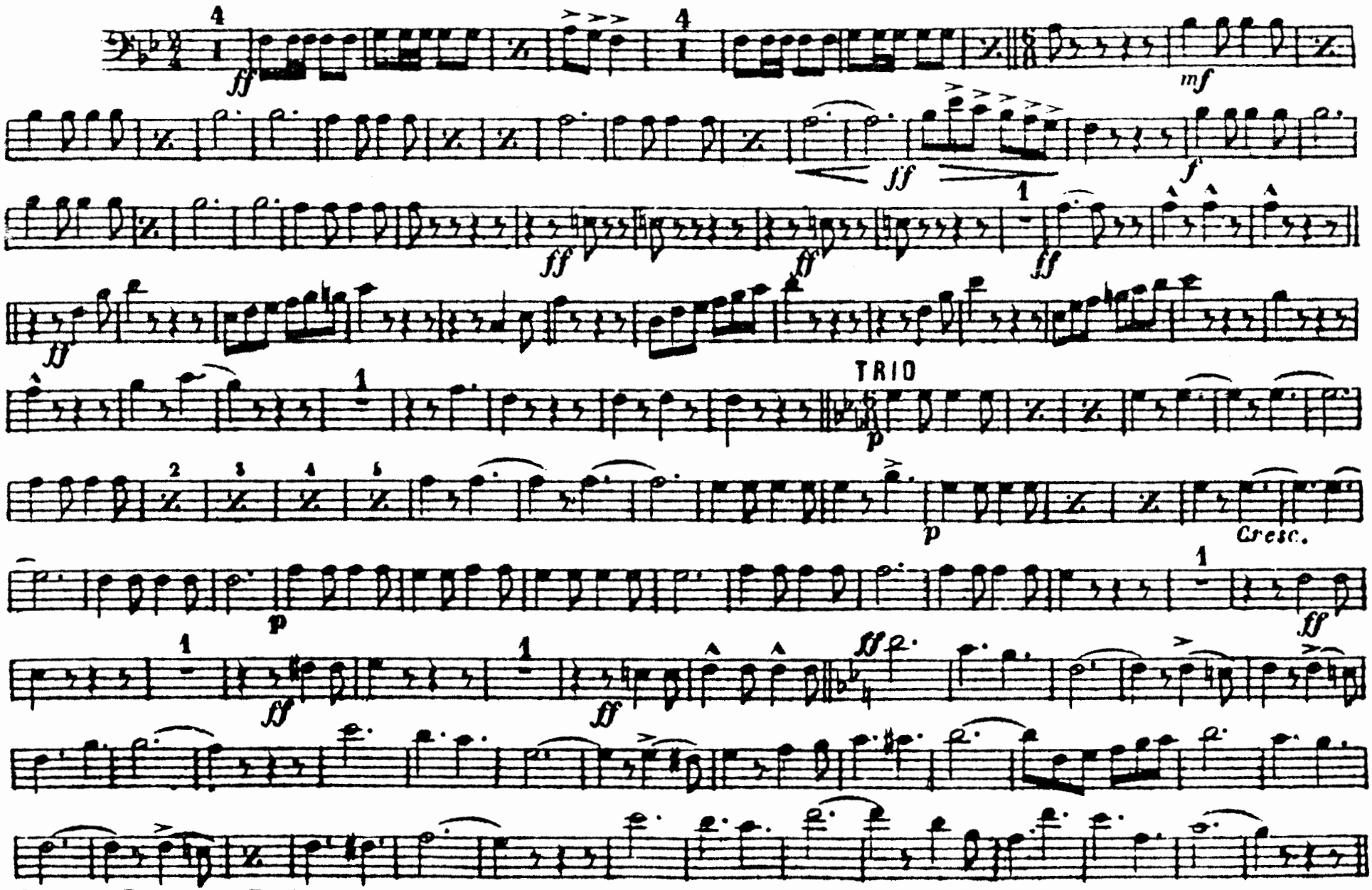


G. KRIER, Editeur, Paris.

Sole Selling Agents Boosey & Hawkes, Ltd. 295 Regent Street, London W. All Rights Reserved (Tous droits réservés) Printed in England

# MARCH "LE RÊVE PASSE"

BASS TROMBONE

Georges KRIER et Ch. HELMER.

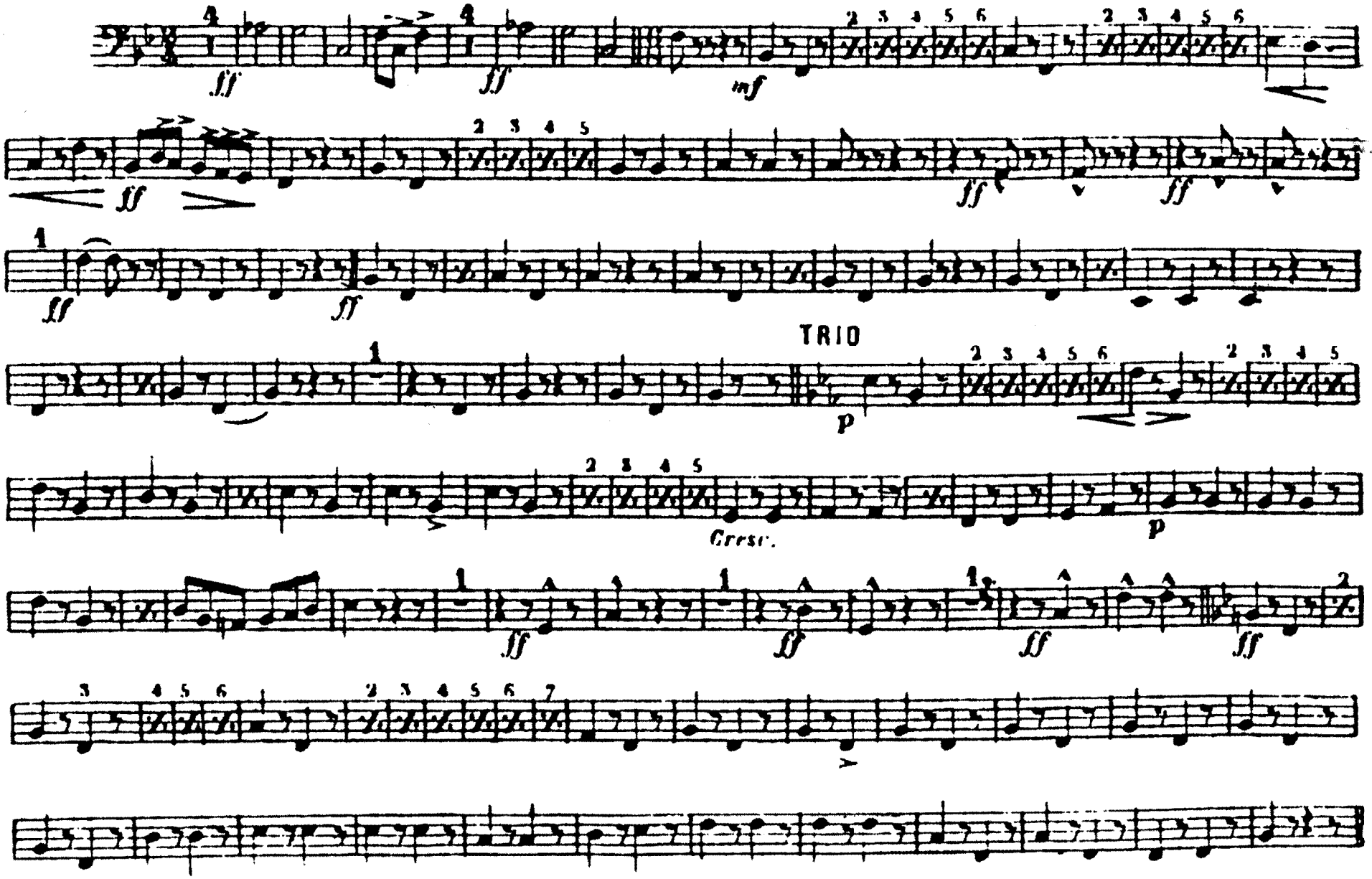


G. KRIER, Editeur, Paris.
Sole Selling Agents Boosey & Hawkes, Ltd. 295 Regent Street, London W All Rights Reserved (Tous droits réservés) Printed in England

# MARCH "LE RÊVE PASSE"

B♭ EUPHONIUM

Georges KRIER et Ch. HELMER

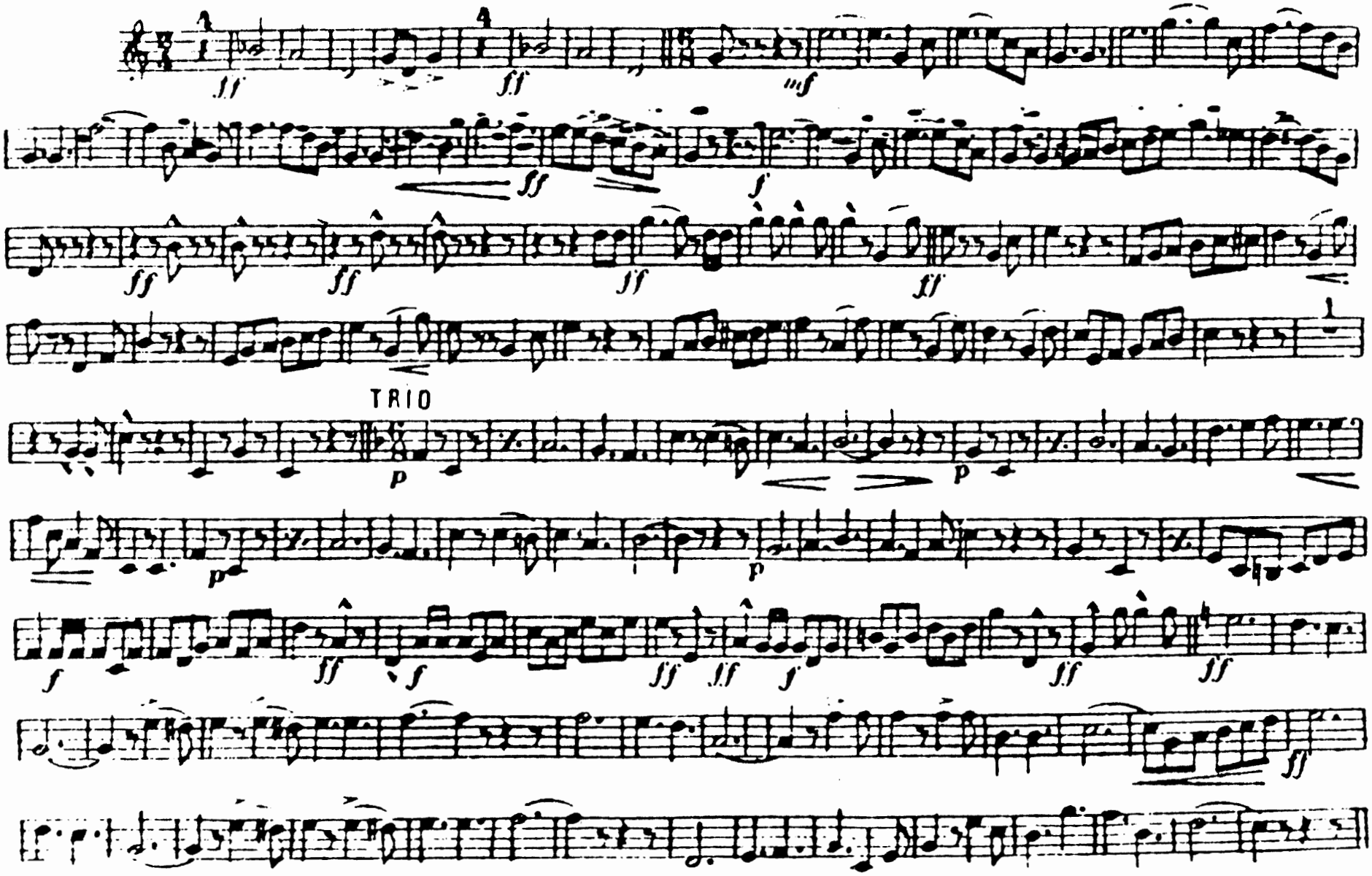


G. KRIER, Editeur, Paris.

*Sole Selling Agents:* BOOSEY & HAWKES MUSIC PUBLISHERS Ltd., 295 Regent Street, London, W 1

All rights reserved
Printed in England

# MARCH "LE RÊVE PASSE"

EUPHONIUM

Georges KRIER et Ch. HELMER

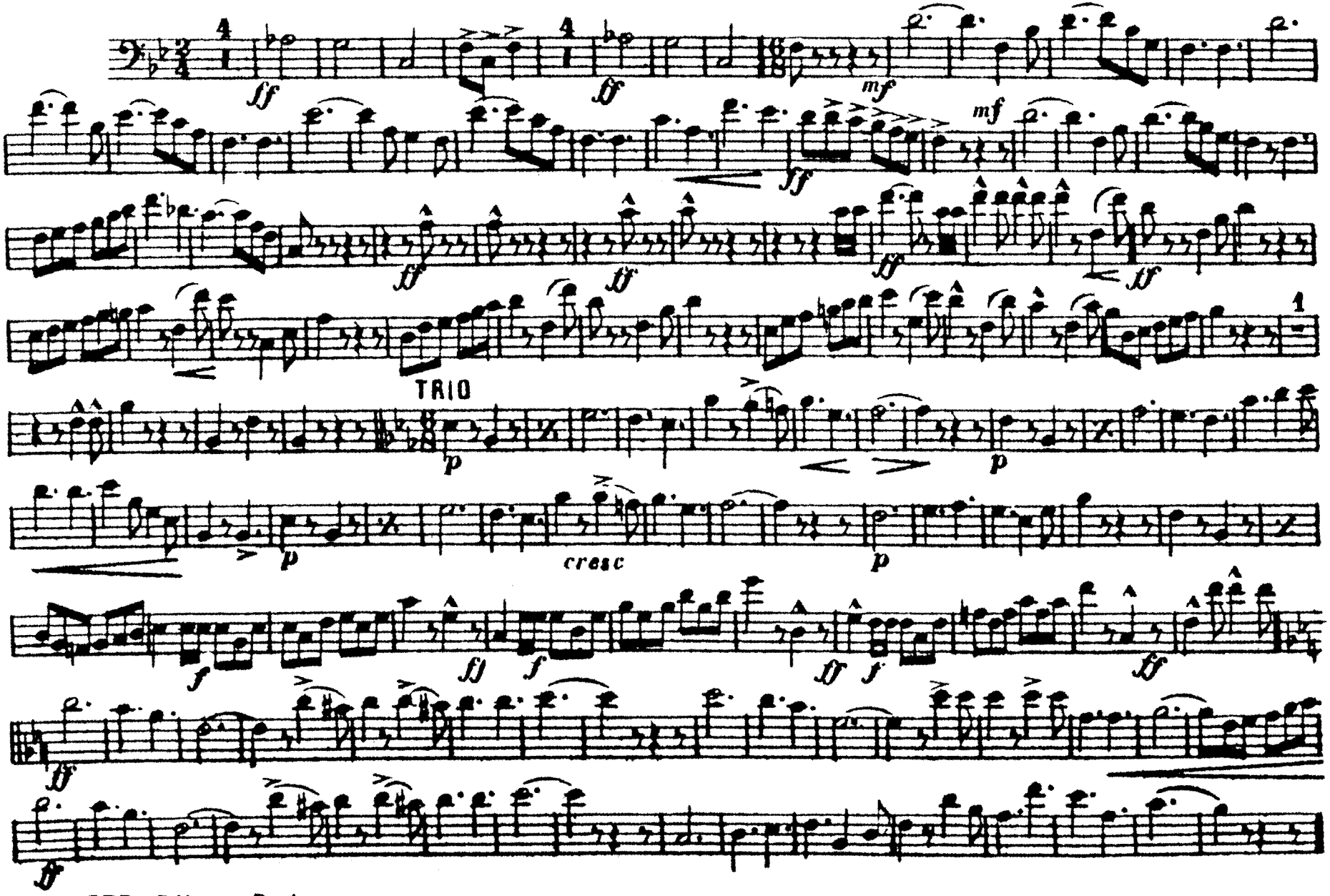


G. KRIER. Editeur Paris.
Sole Selling Agents: Boosey & Hawkes, Ltd. 295 Regent Street, London W. All Rights Reserved (Tous droits réservés) Printed in England

# MARCH "LE RÊVE PASSE"

BASSES

Georges KRIER et Ch. HELMER.

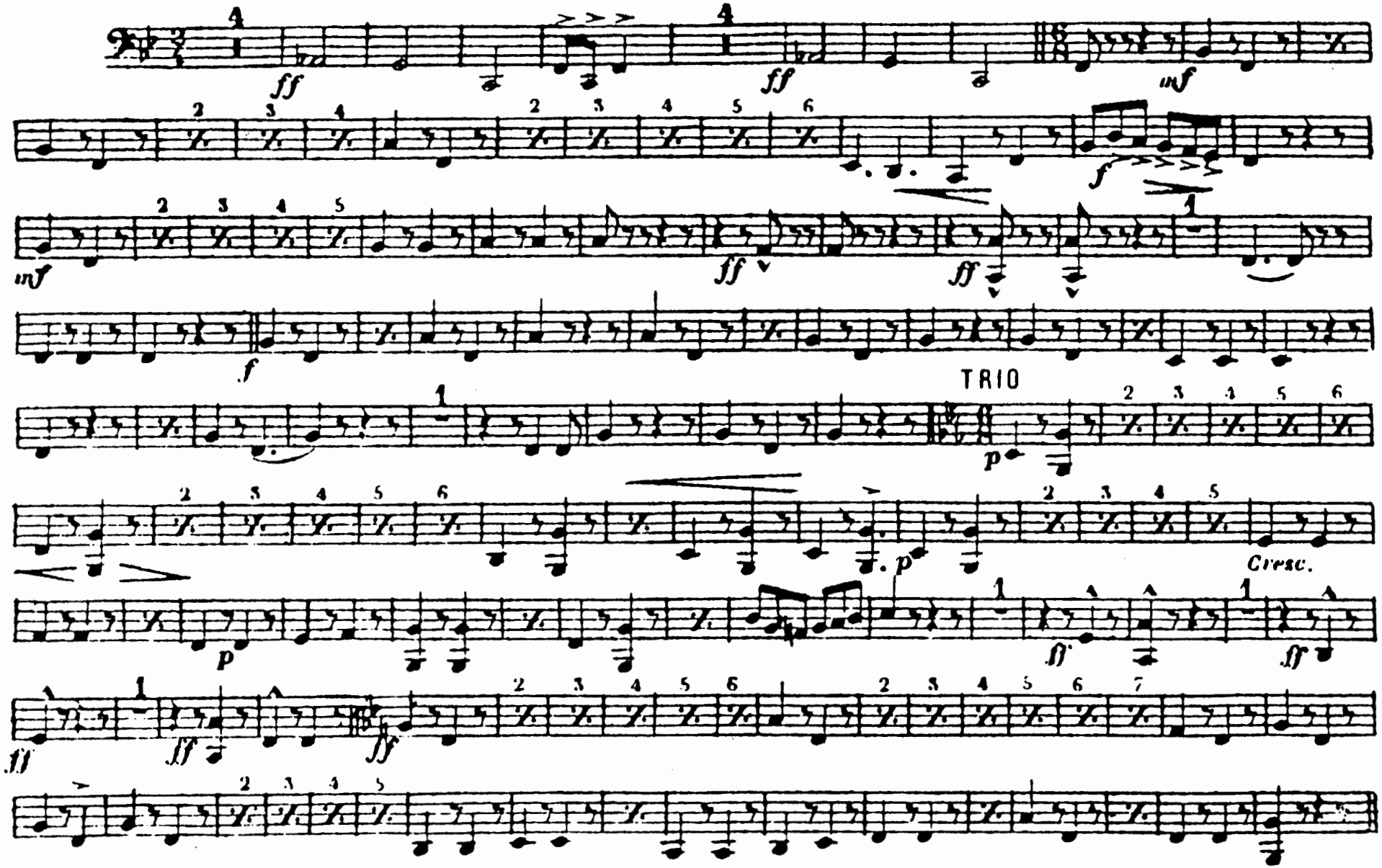


G. KRIER, Editeur, Paris
Sole Selling Agents Boosey & Hawkes, Ltd. 295 Regent Street, London W. All Rights Reserved (Tous droits réservés) Printed in England

# MARCH "LE RÊVE PASSE"

SIDE DRUM.

Georges KRIER et Ch. HELMER

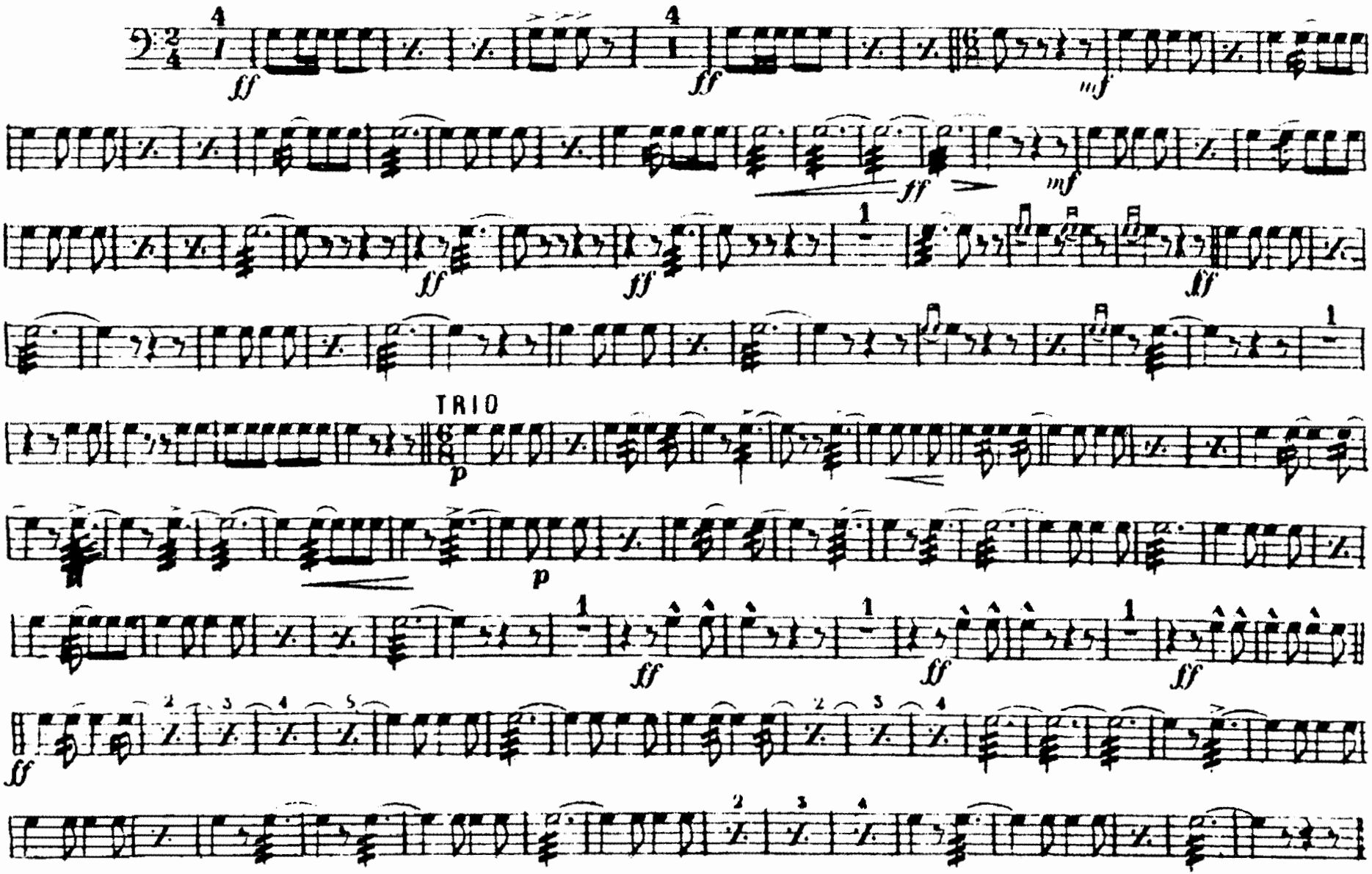


G. KRIER, Editeur, Paris
*Sole Selling Agents:* BOOSEY & HAWKES, Ltd., 295 Regent Street, London, W.1

All rights reserved
Printed in England

# MARCH "LE RÊVE PASSE"

BASS DRUM

Georges KRIER et Ch. HELMER

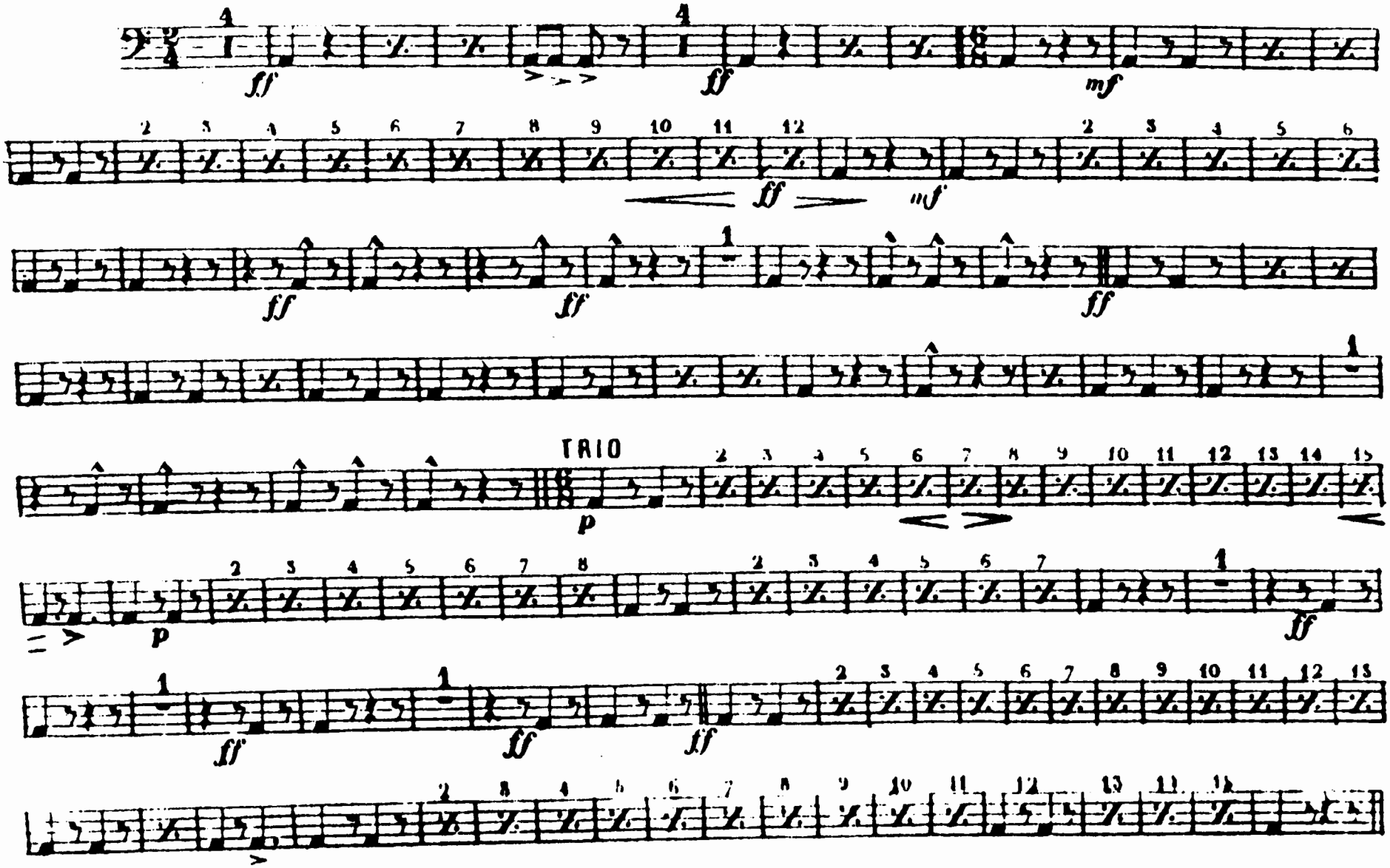


G. KRIER, Editeur, Paris.
Sole Selling Agents Boosey & Hawkes, Ltd. 295 Regent Street, London W
All Rights Reserved (Tous droits réservés) Printed in England