Solo B♭ Cornet
(Conductor)

Liberty Forever!

MARCH

Published for Orchestra in same key.

Price 50c

H. J. CROSBY, Op. 44

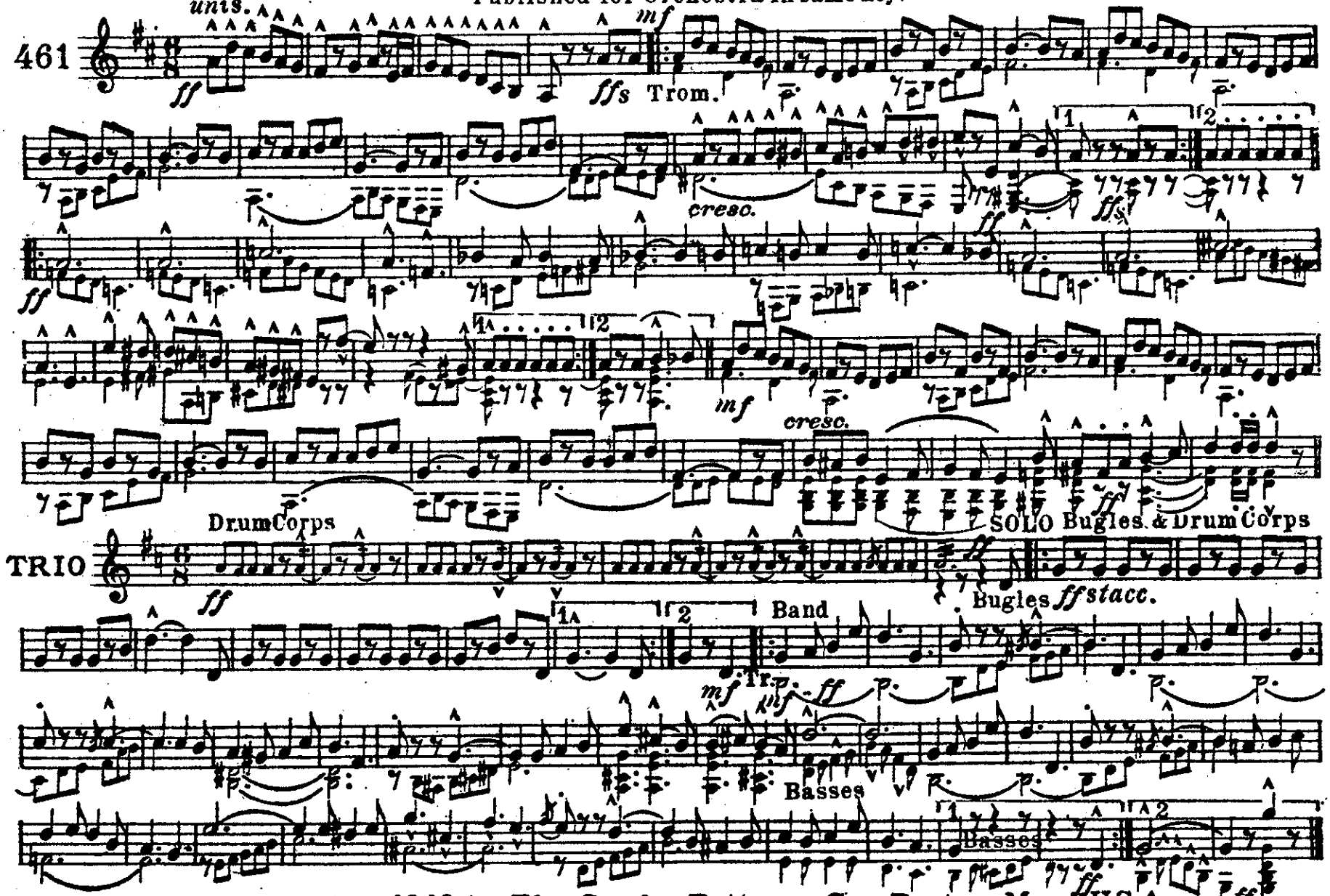

Copyright 1919 by The Cundy-Bettoney Co., Boston, Mass. U.S.A.
International Copyright Secured.

F Bugles &
Drum Corps

Liberty Forever!

MARCH

H. J. CROSBY, Op. 44

TRIO

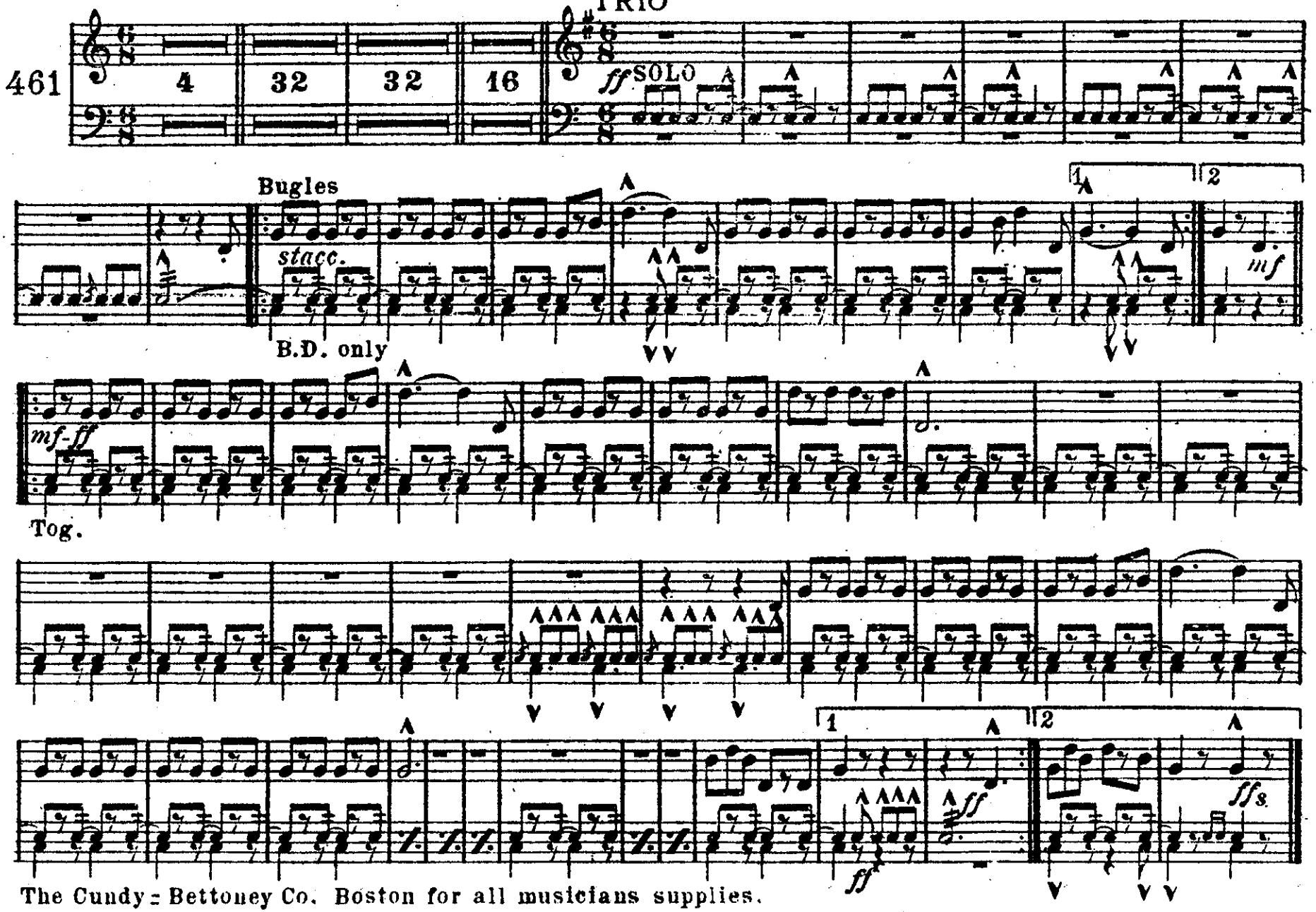

The Cundy-Bettoney Co. Boston for all musicians supplies.

The Cundy-Bettoney Co., Boston, Mass.

Liberty Forever!

Piccolo &
D♭ Flute

MARCH

H. J. CROSBY, Op. 44

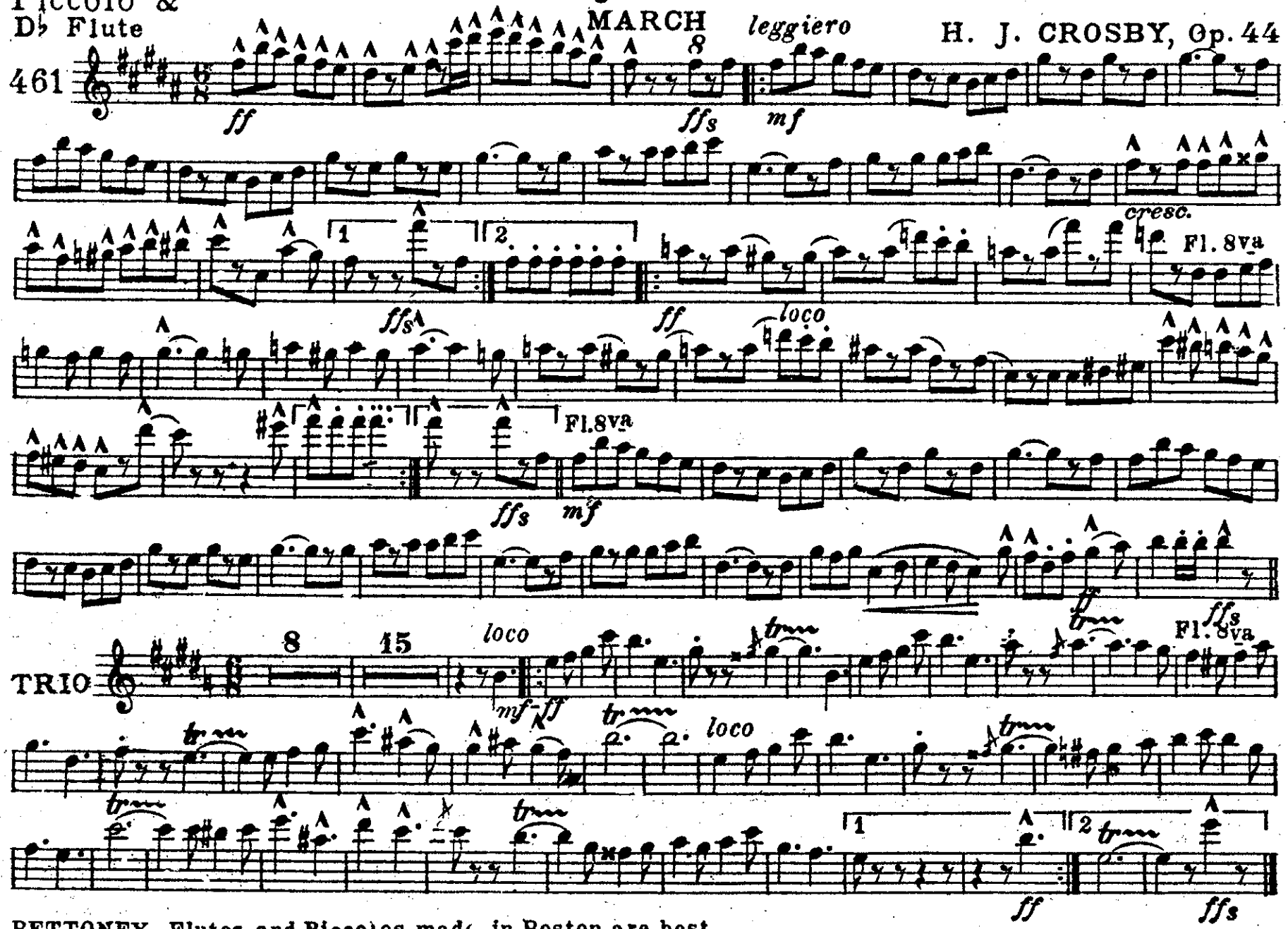

BETTONEY Flutes and Piccolos made in Boston are best.

The Cundy-Bettoney Co., Boston, Mass.

Oboe
& Flute in C

Liberty Forever!

MARCH

H. J. CROSBY

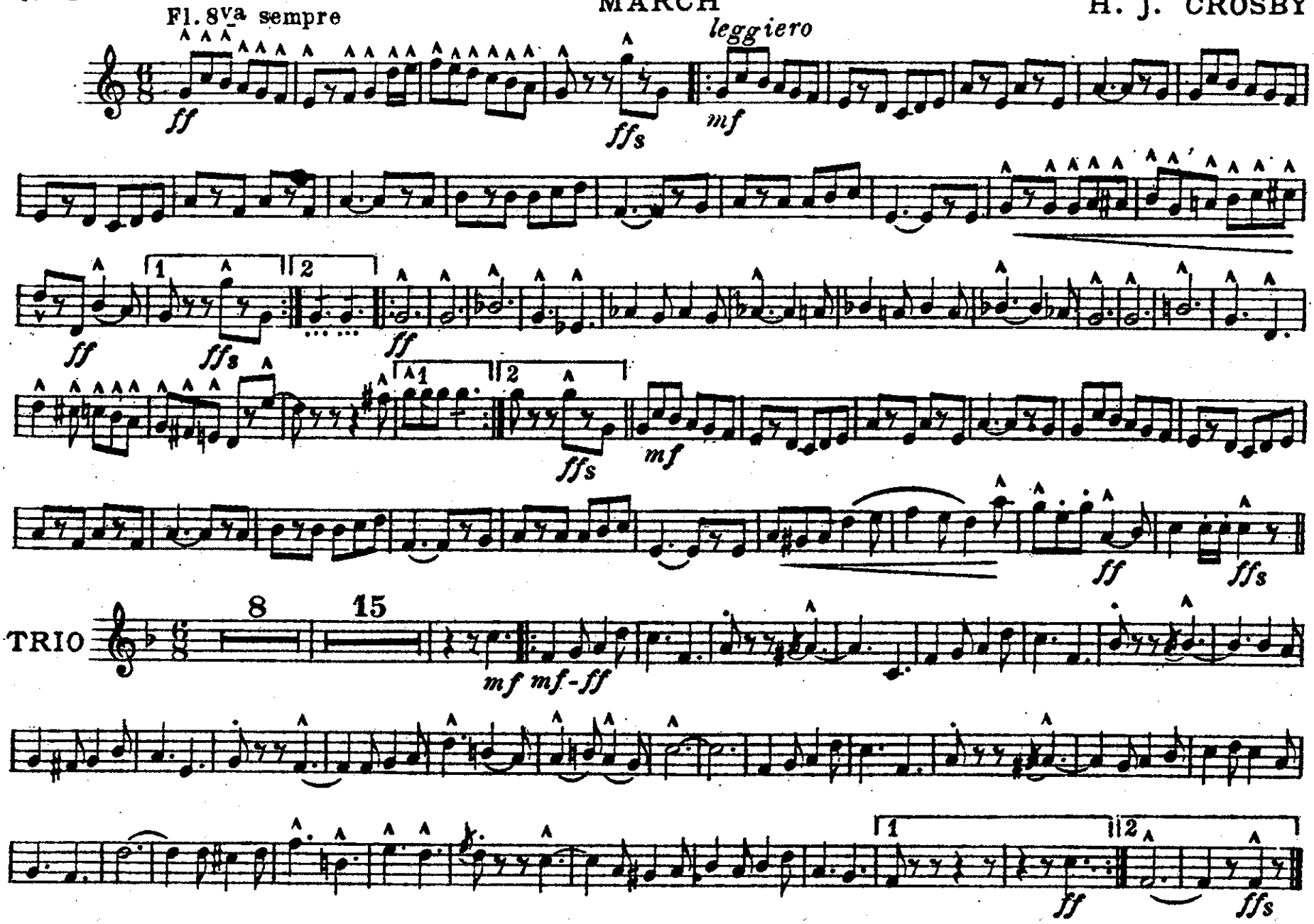

The Cundy-Bettoney Co., Boston, Mass.

Bassoon

Liberty Forever!

MARCH

H. J. CROSBY

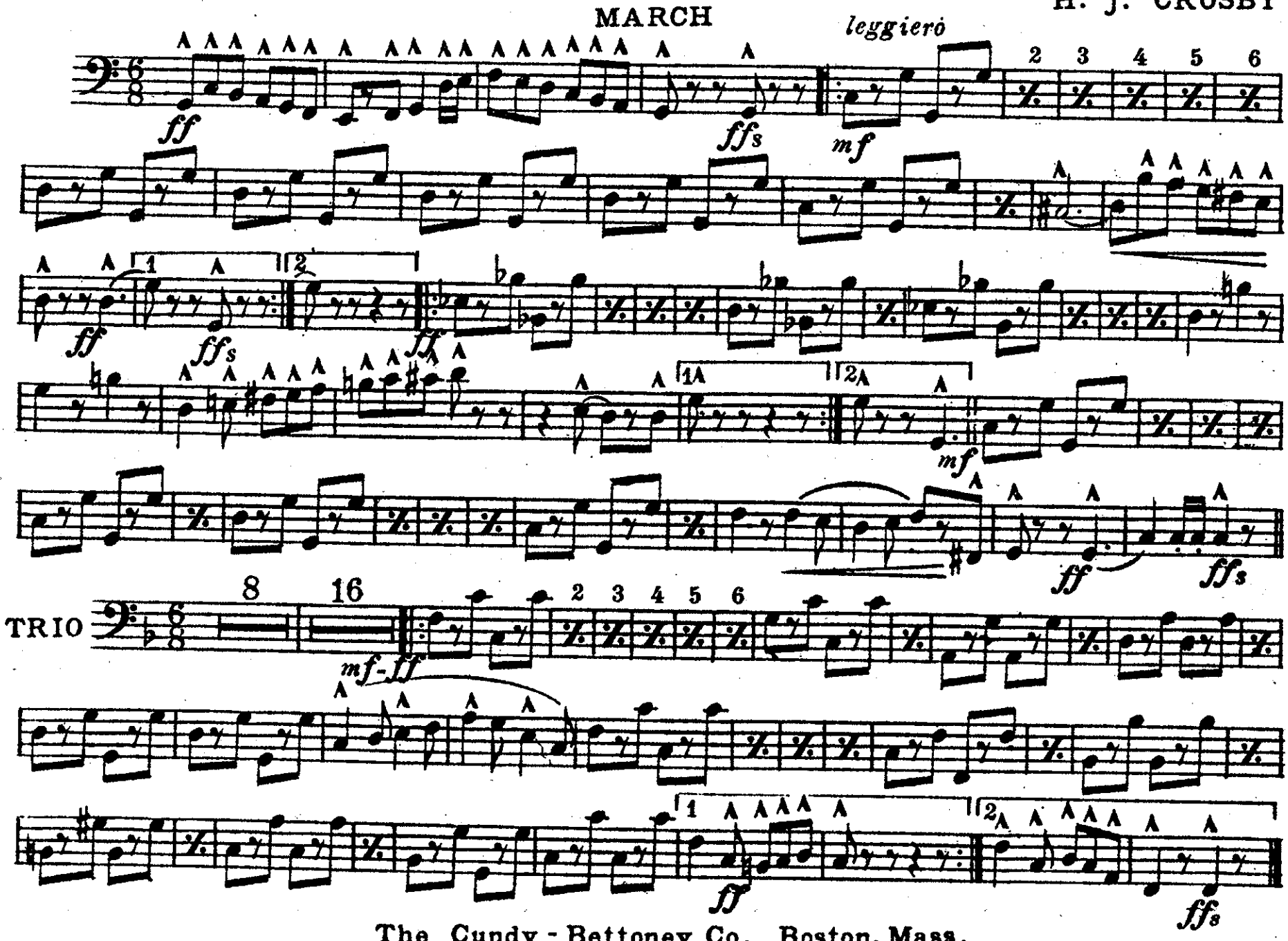

The Cundy = Bettoney Co., Boston, Mass.

Liberty Forever!

E♭ Clarinet — MARCH — H. J. CROSBY, Op. 44

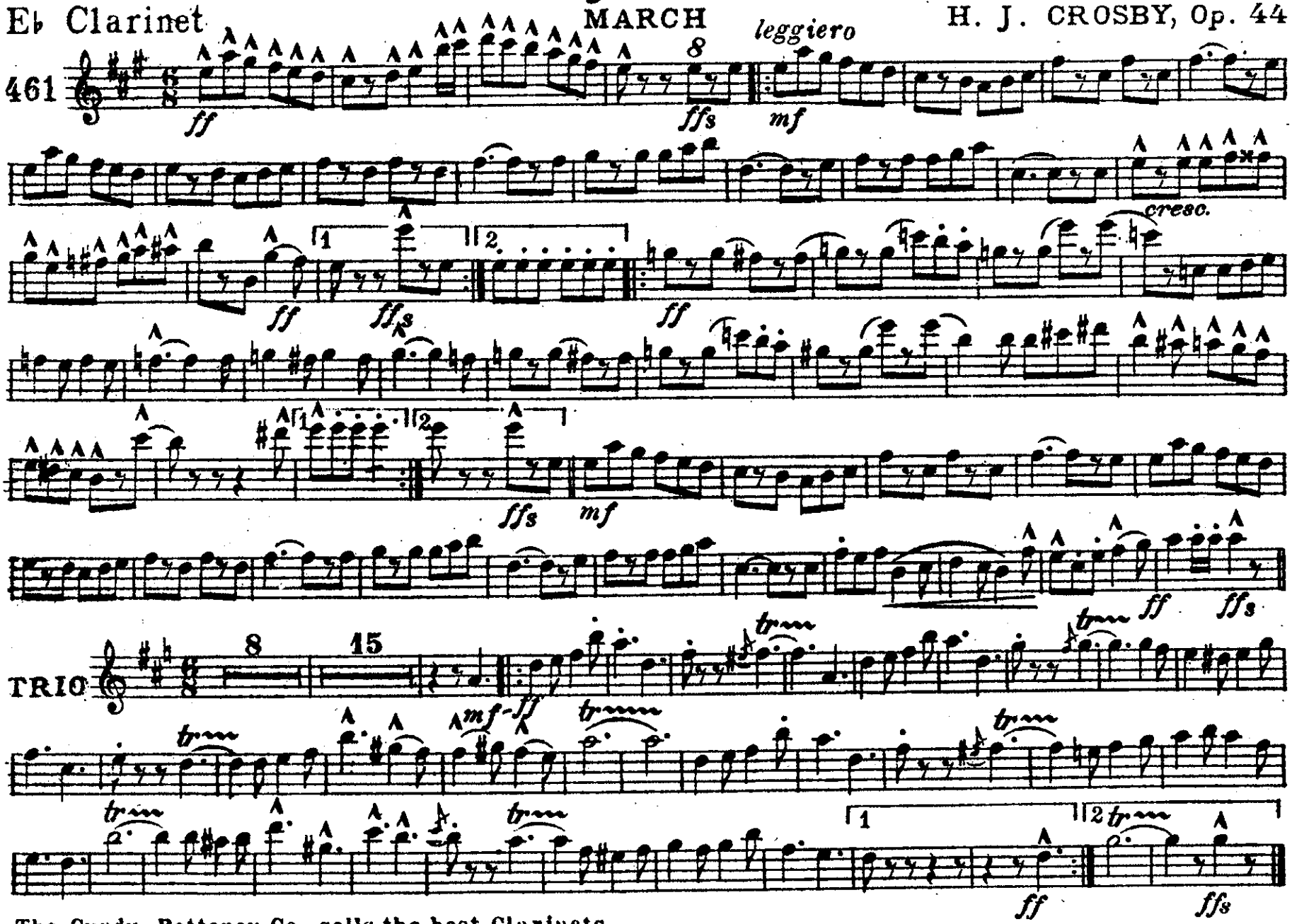

The Cundy-Bettoney Co. sells the best Clarinets.
The Cundy-Bettoney Co., Boston, Mass.

1st B♭ Clarinet

Liberty Forever!

MARCH *leggiero*

H. J. CROSBY, Op. 44

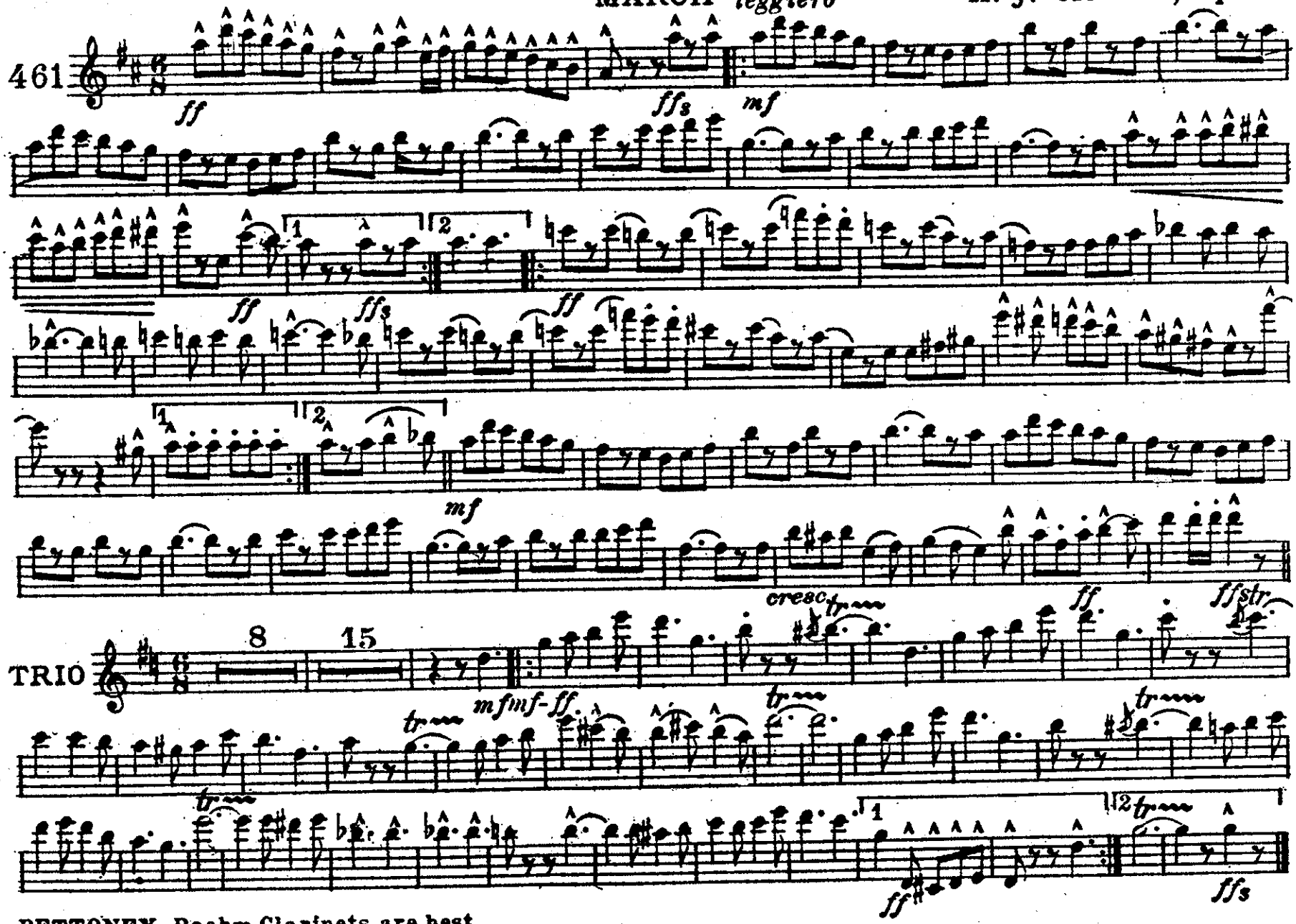

BETTONEY Boehm Clarinets are best.
The Cundy-Bettoney Co., Boston, Mass.

2d & 3d B♭ Clarinets

Liberty Forever!

MARCH

H. J. CROSBY, Op. 44

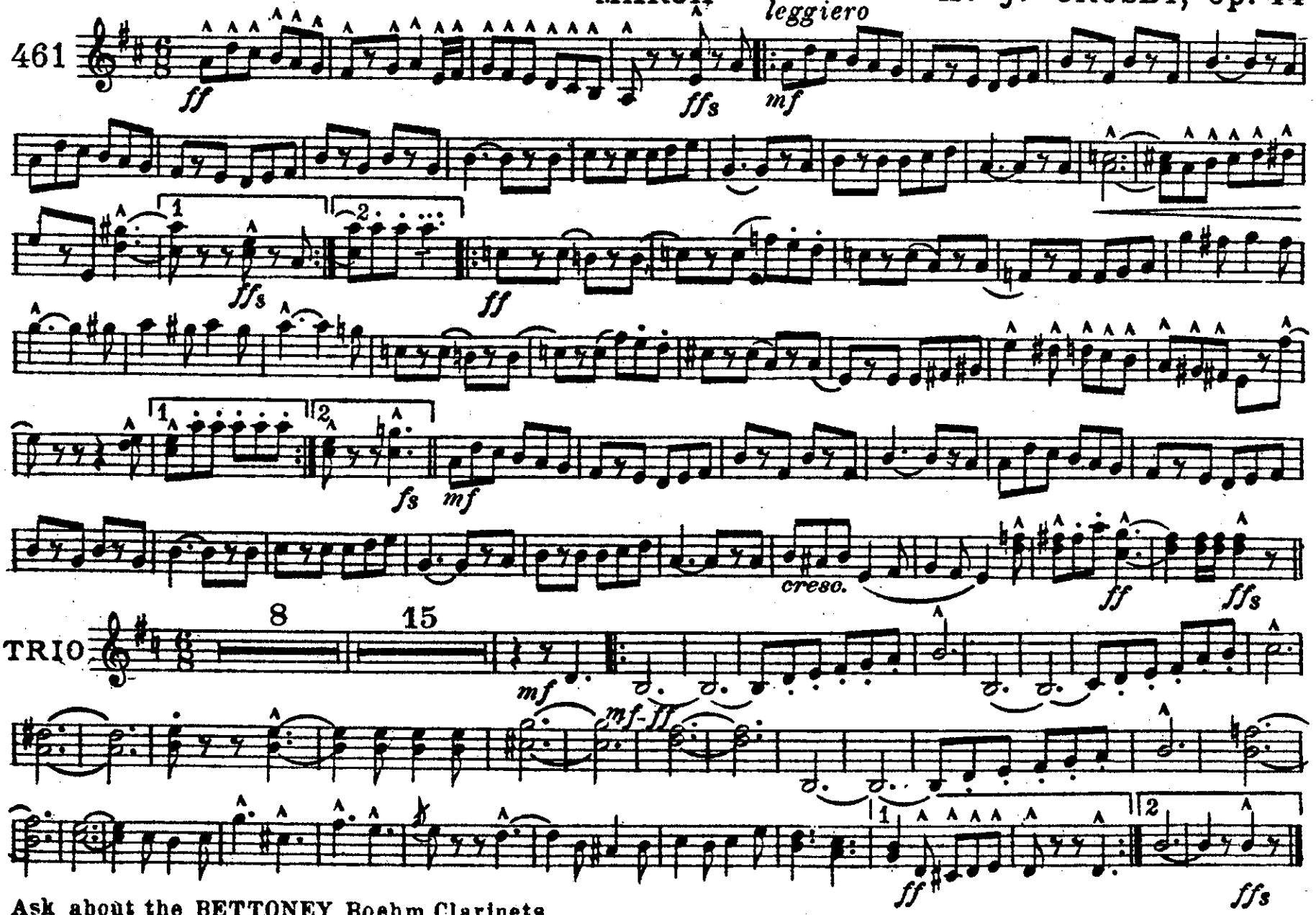

Ask about the BETTONEY Boehm Clarinets.
The Cundy-Bettoney Co., Boston, Mass.

E♭ Alto Saxophone & E♭ Alto Clarinet

Liberty Forever!

MARCH

H. J. CROSBY, Op. 44

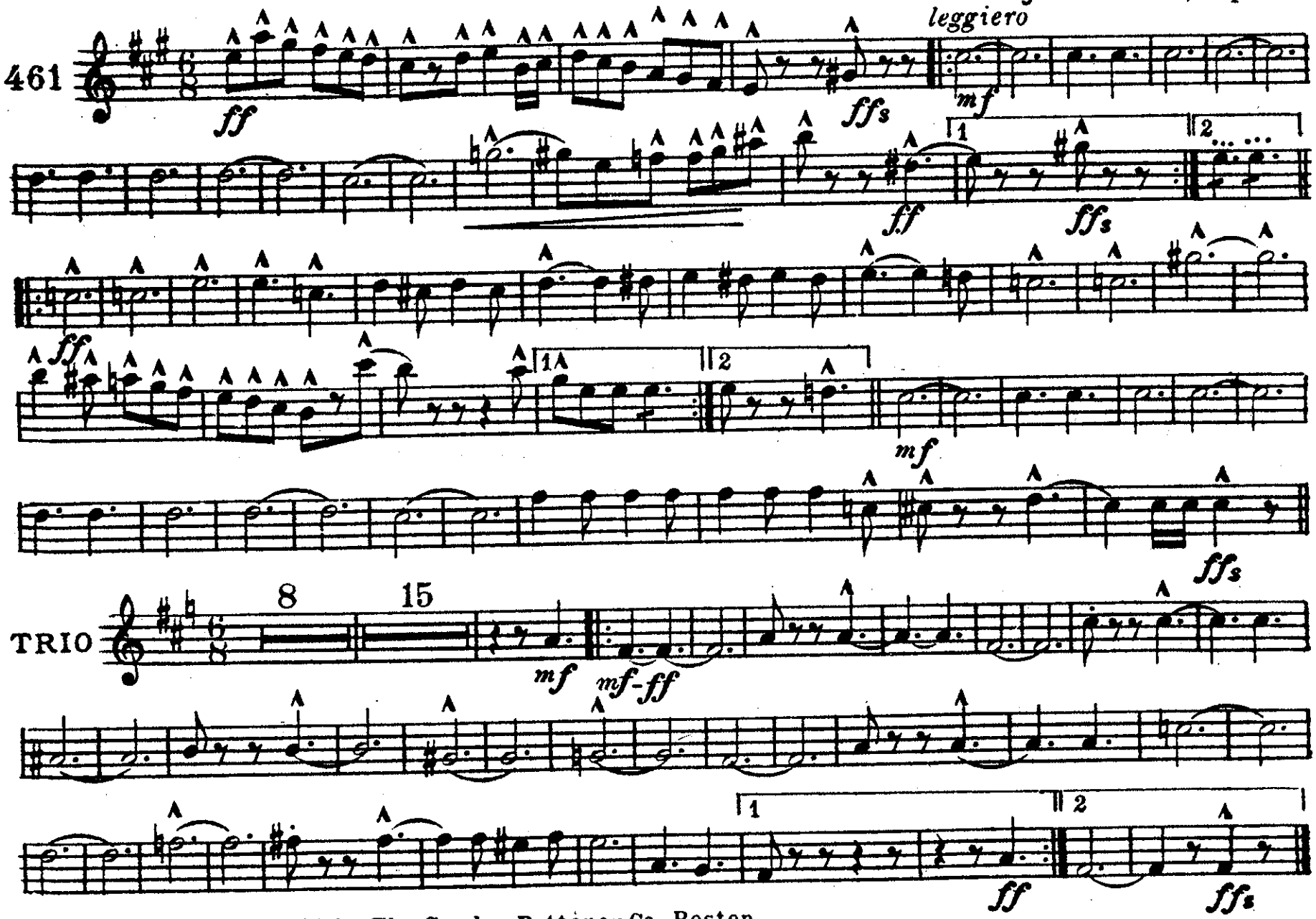

Saxophone supplies sold by The Cundy-Bettoney Co. Boston.

The Cundy-Bettoney Co., Boston, Mass.

B♭ Bass Clarinet

Liberty Forever!

MARCH

H. J. CROSBY, Op. 44

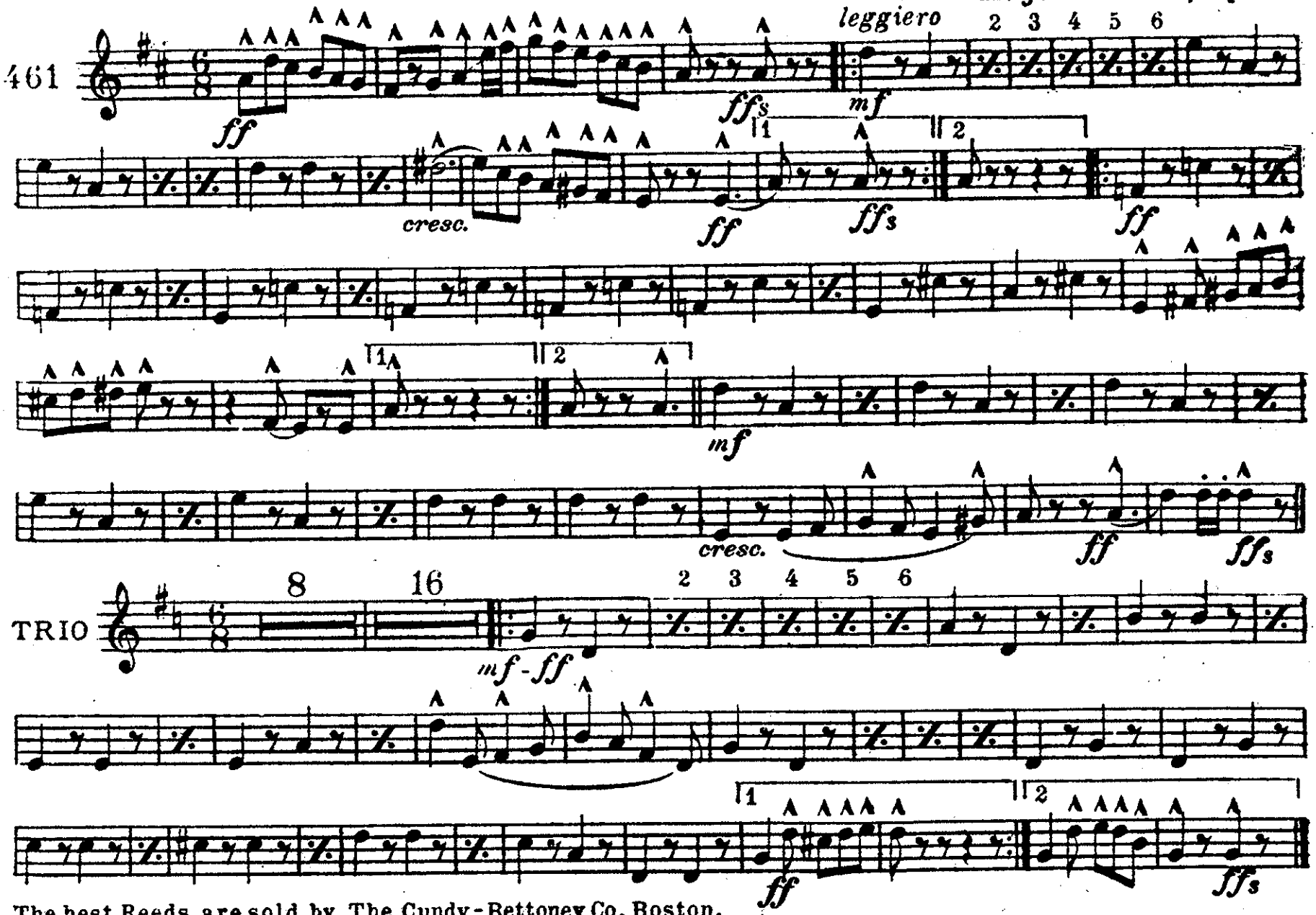

The best Reeds are sold by The Cundy-Bettoney Co. Boston.

The Cundy-Bettoney Co., Boston, Mass.

1st B♭ Cornet &
Soprano Saxophone

Liberty Forever!

MARCH

H. J. CROSBY, Op. 44

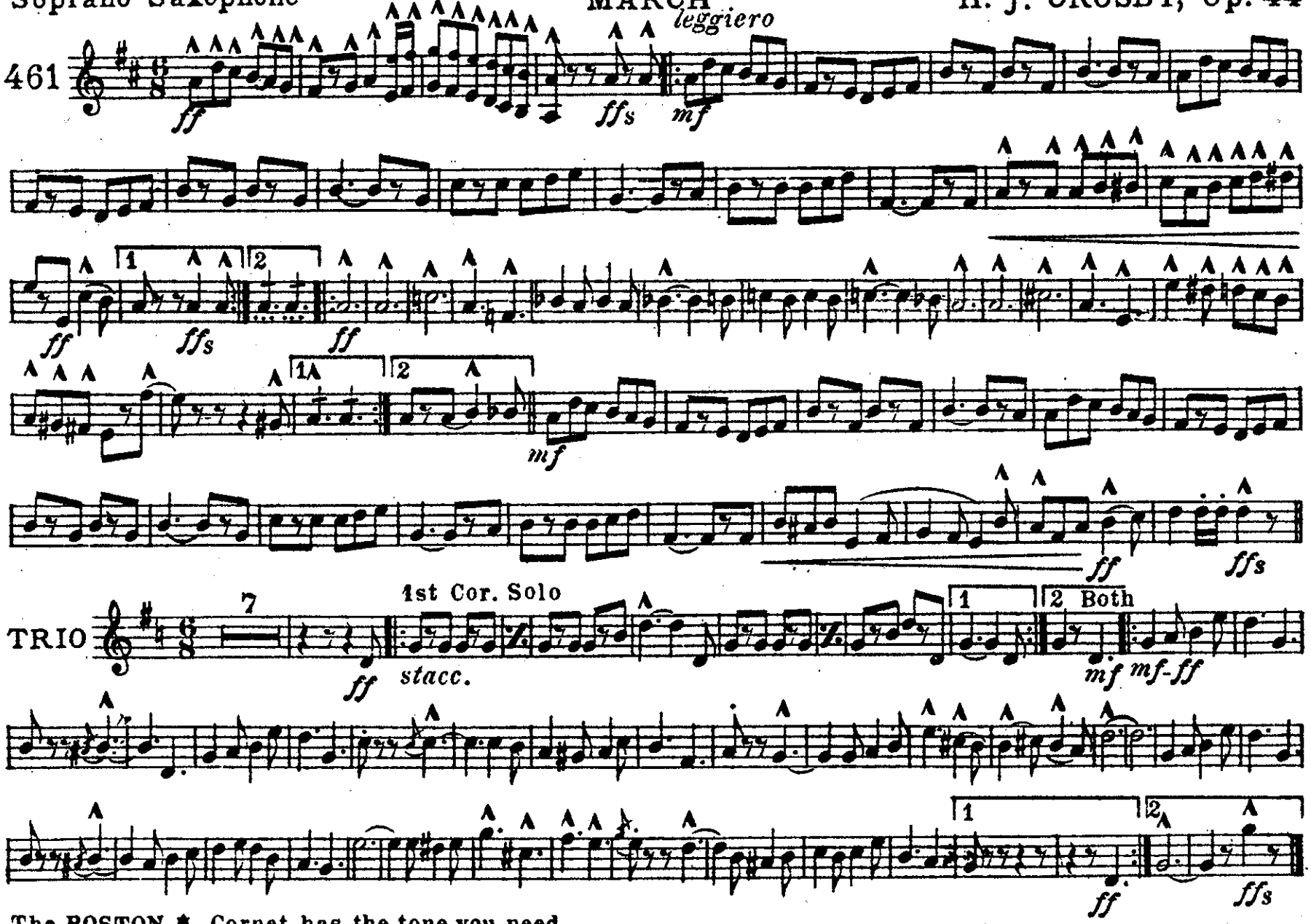

The BOSTON Cornet has the tone you need.
The Cundy-Bettoney Co., Boston, Mass.

E♭ Alto Saxophone & E♭ Alto Clarinet

Liberty Forever!

MARCH

H. J. CROSBY, Op. 44

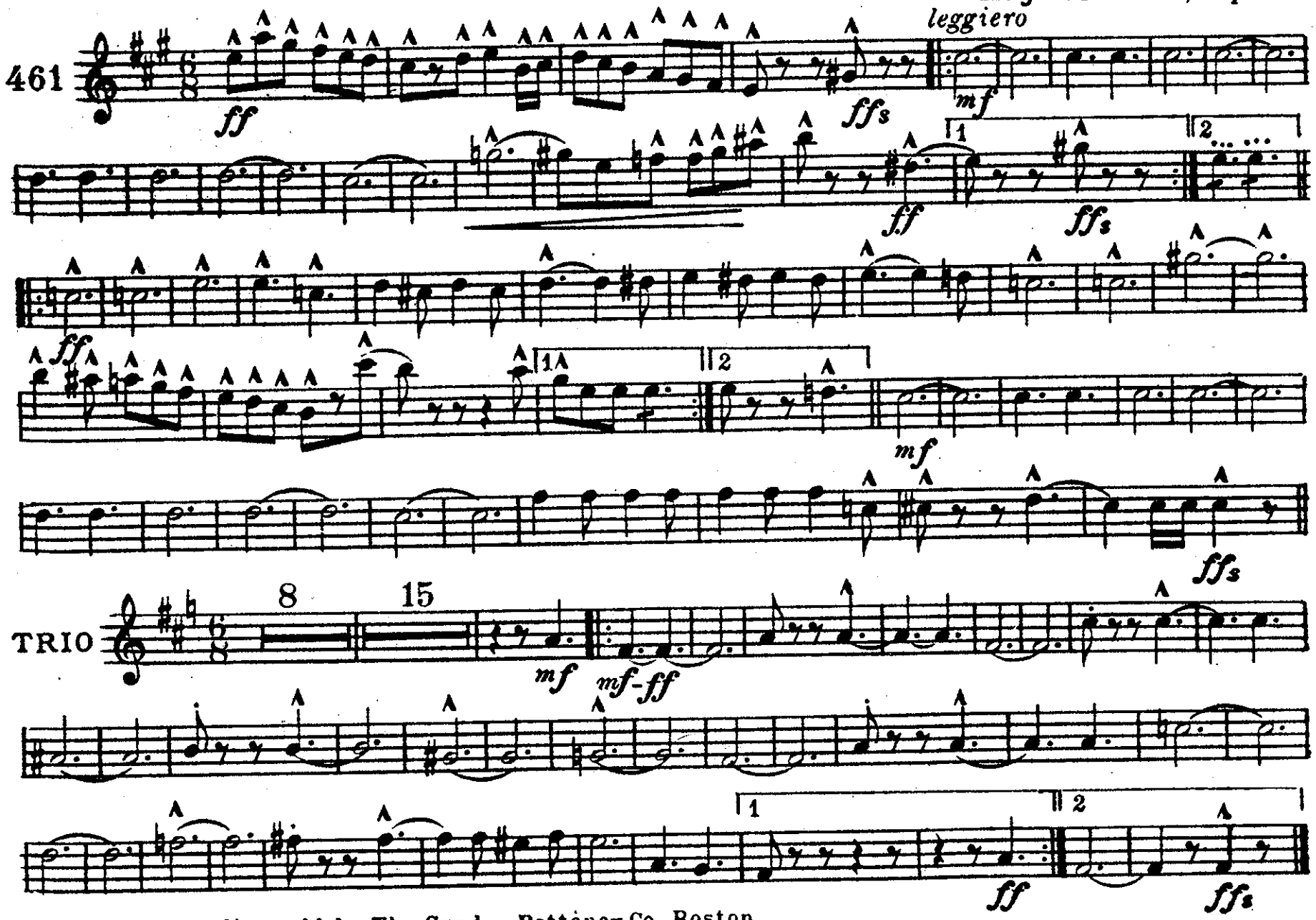

Saxophone supplies sold by The Cundy-Bettoney Co. Boston.

The Cundy-Bettoney Co., Boston, Mass.

Liberty Forever!

B♭ Tenor Saxophone

MARCH

H. J. CROSBY, Op. 44

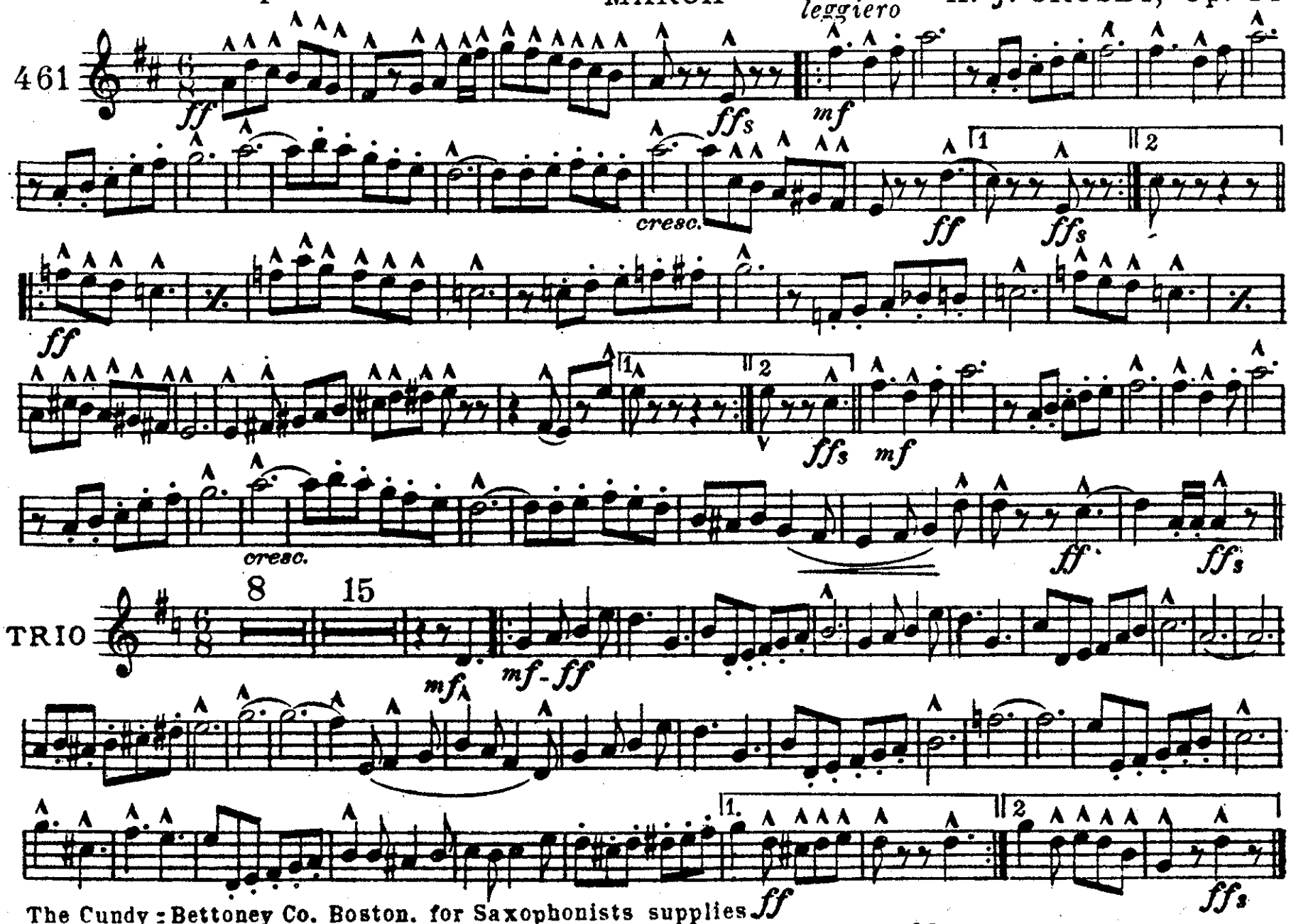

The Cundy-Bettoney Co. Boston. for Saxophonists supplies

The Cundy-Bettoney Co., Boston, Mass.

Liberty Forever!

E♭ Baritone Saxophone

MARCH

leggiero H. J. CROSBY, Op. 44

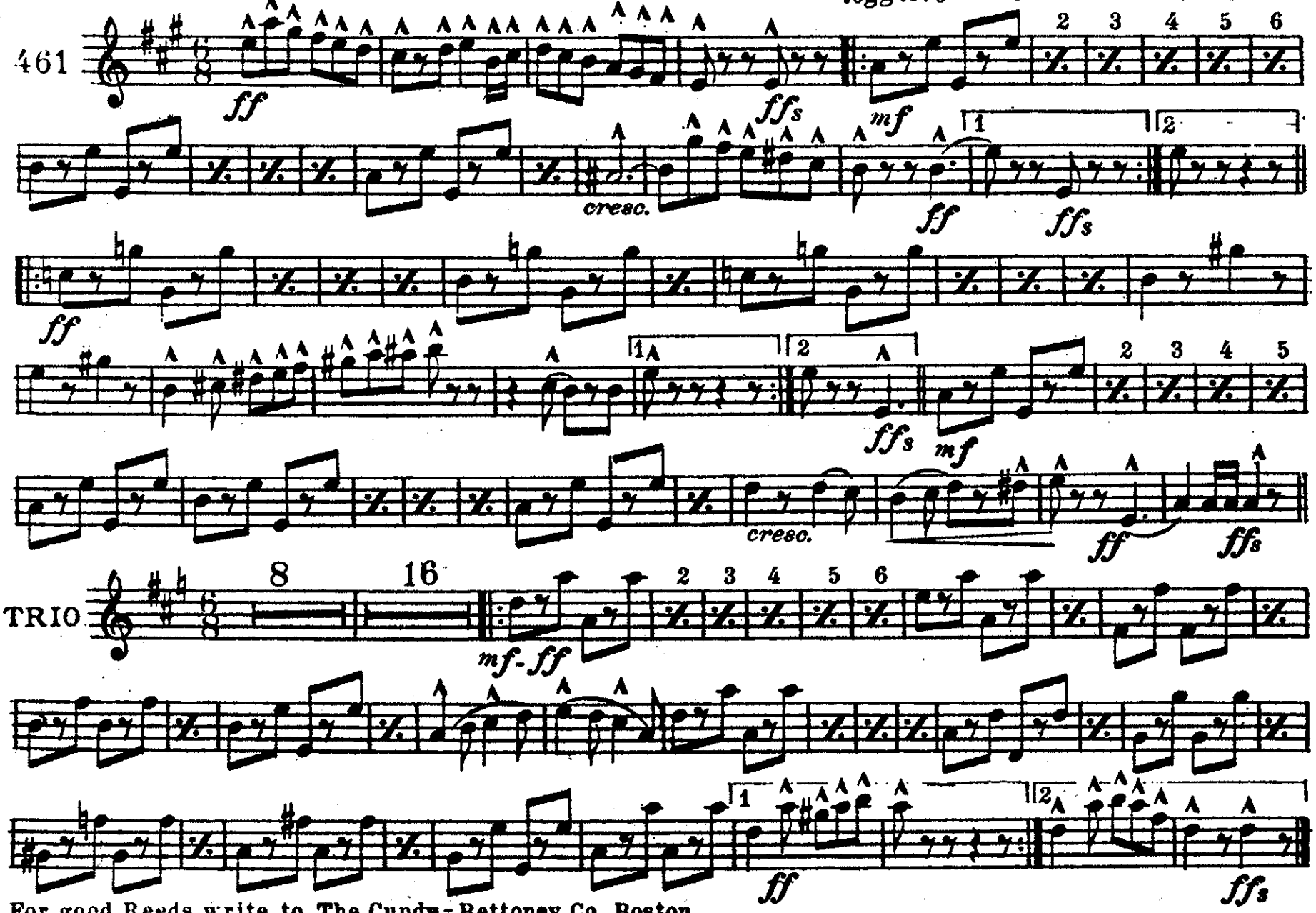

For good Reeds write to The Cundy-Bettoney Co. Boston.

The Cundy : Bettoney Co., Boston, Mass.

Solo B♭ Cornet
(Conductor)

Liberty Forever!

MARCH

Published for Orchestra in same key.

Price 50c

H. J. CROSBY, Op. 44

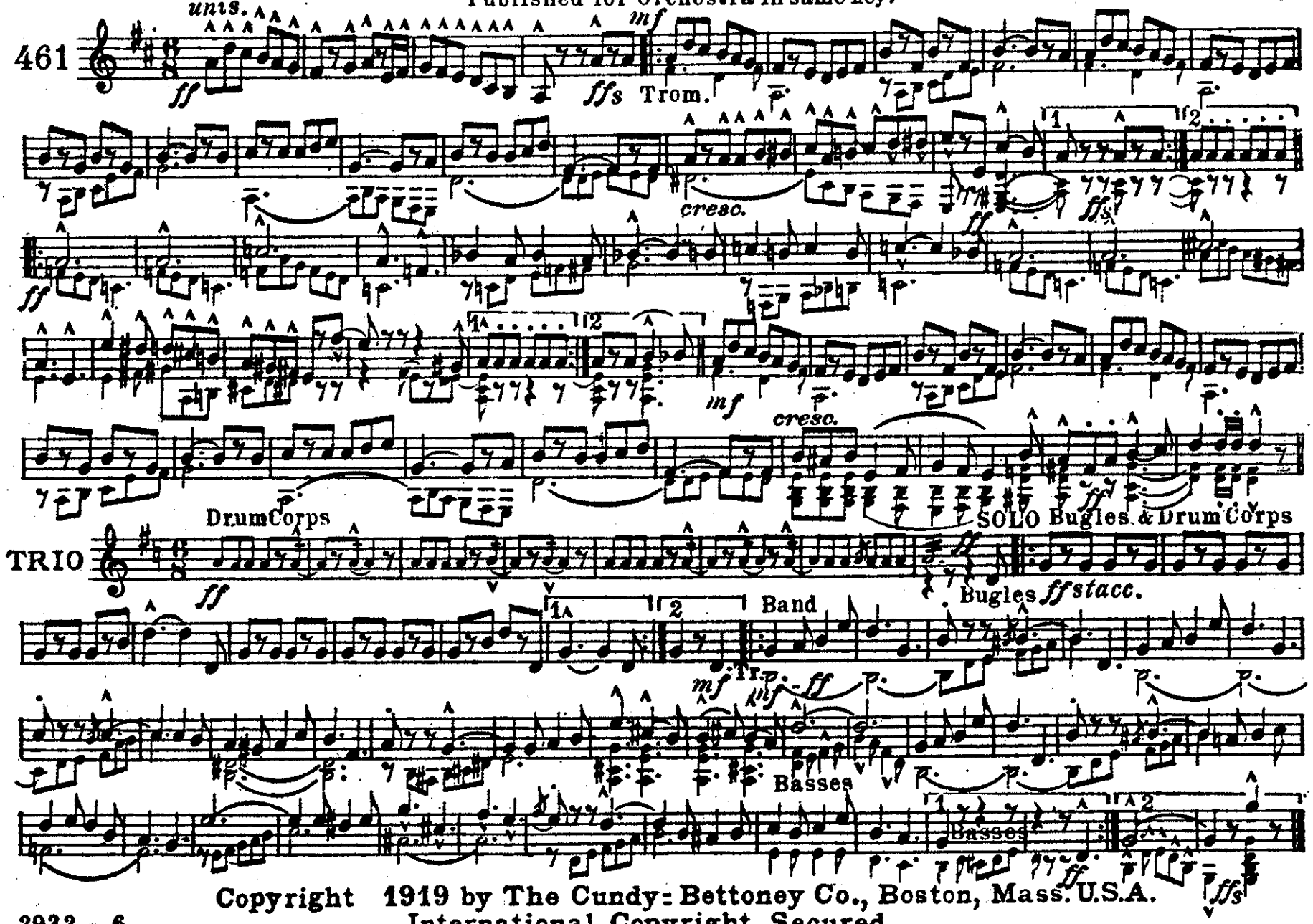

Copyright 1919 by The Cundy-Bettoney Co., Boston, Mass. U.S.A.
International Copyright Secured.

1st B♭ Cornet &
Soprano Saxophone

Liberty Forever!

MARCH

H. J. CROSBY, Op. 44

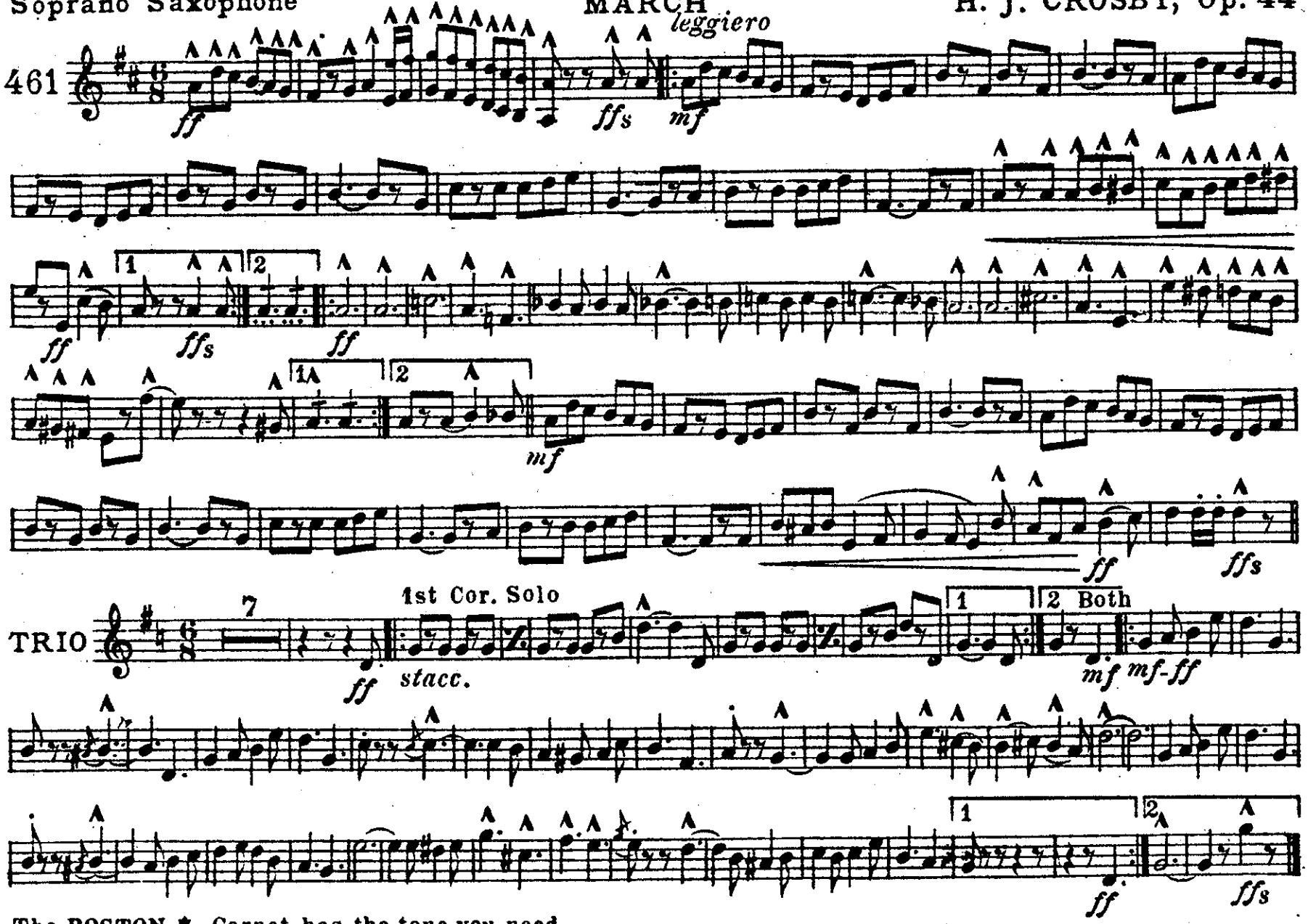

The BOSTON Cornet has the tone you need.
The Cundy-Bettoney Co., Boston, Mass.

2d & 3d B♭ Cornets

Liberty Forever!

MARCH

H. J. CROSBY, Op. 44

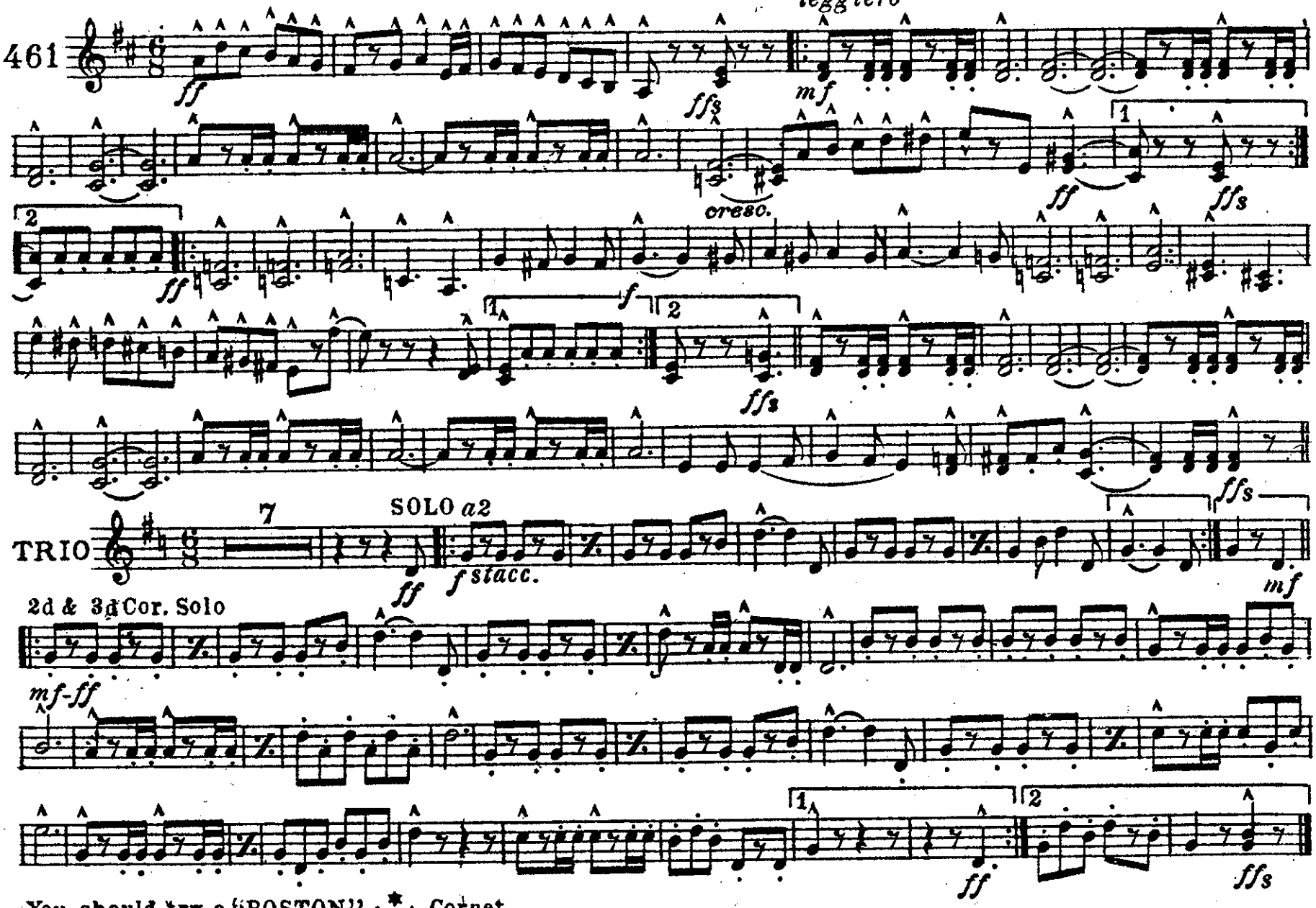

You should try a "BOSTON" ★★★ Cornet.
The Cundy-Bettoney Co., Boston, Mass.

Liberty Forever!

1st & 2d E♭ Altos

MARCH

H. J. CROSBY, Op. 44

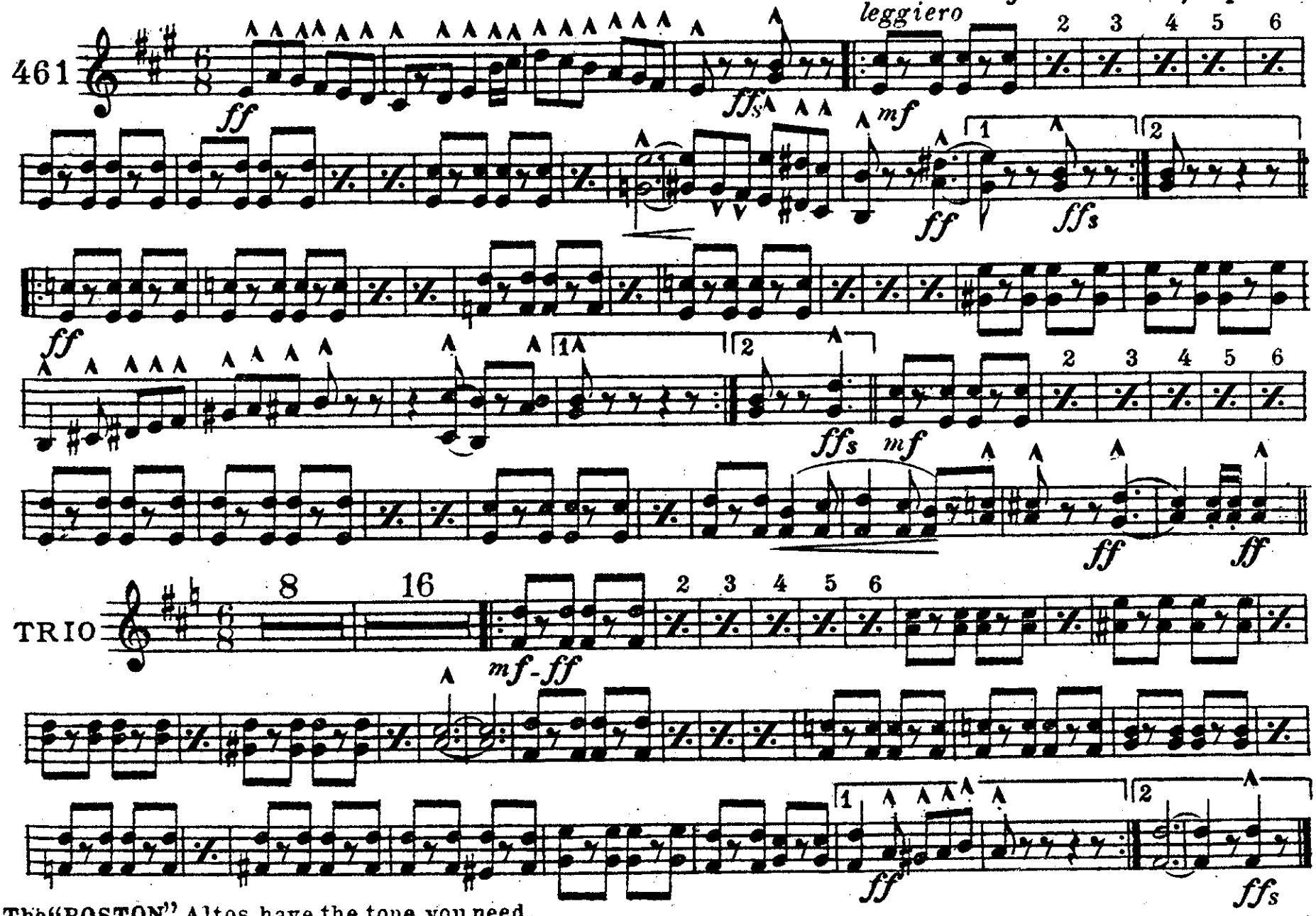

The "BOSTON" Altos have the tone you need.

The Cundy-Bettoney Co., Boston, Mass.

Liberty Forever!

3d & 4th E♭ Altos

MARCH

H. J. CROSBY, Op. 44

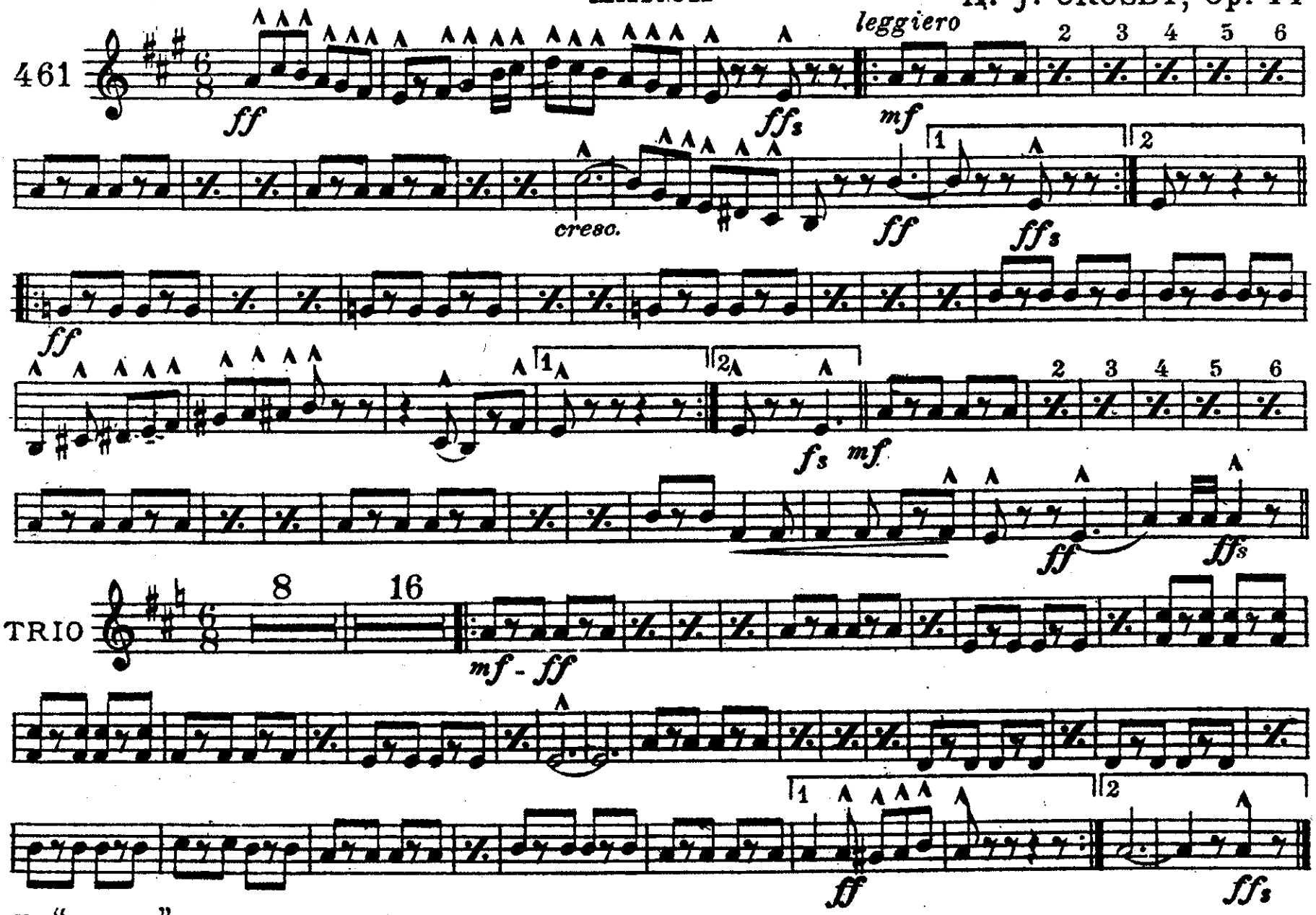

The "BOSTON" Altos, always best.

The Cundy-Bettoney Co., Boston, Mass.

1st & 2d Trombones

Liberty Forever!

MARCH

H. J. CROSBY, Op. 44

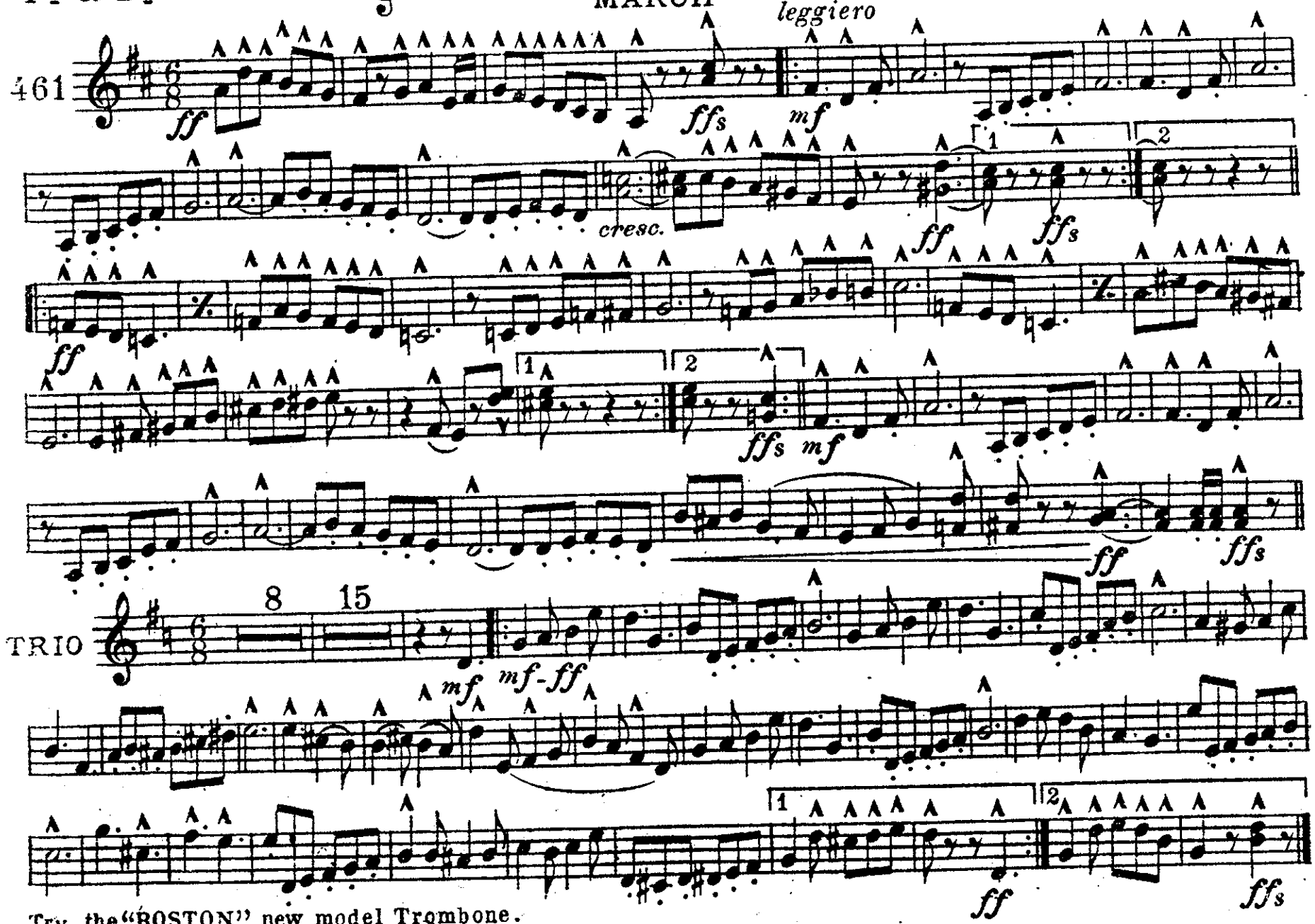

Try the "BOSTON" new model Trombone.
The Cundy-Bettoney Co., Boston, Mass.

3d. Trombone

Liberty Forever!

MARCH

H. J. CROSBY, Op. 44

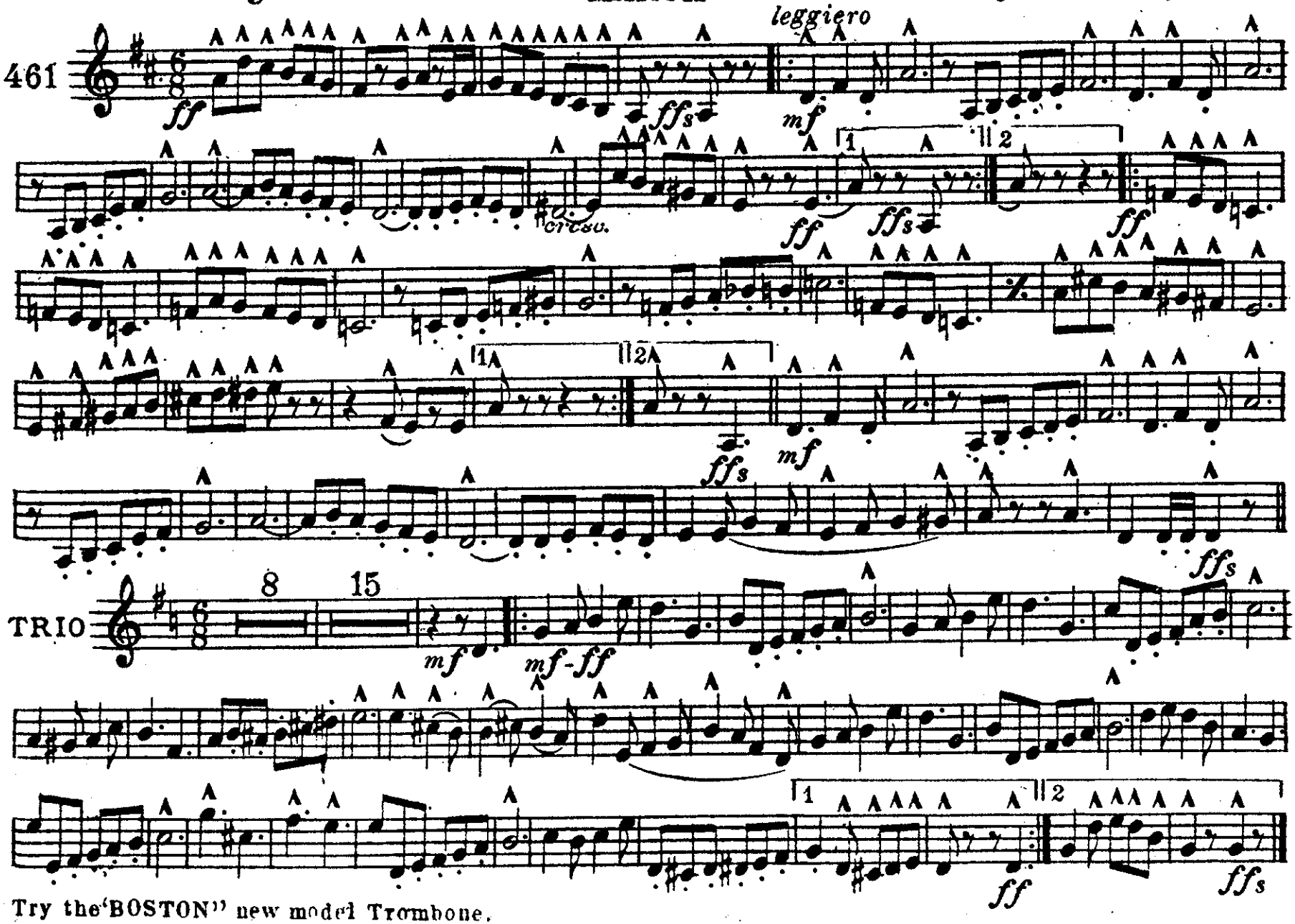

Try the "BOSTON" new model Trombone.
The Cundy-Bettoney Co., Boston, Mass.

1st & 2d Trombones

Liberty Forever!

MARCH

H. J. CROSBY, Op. 44

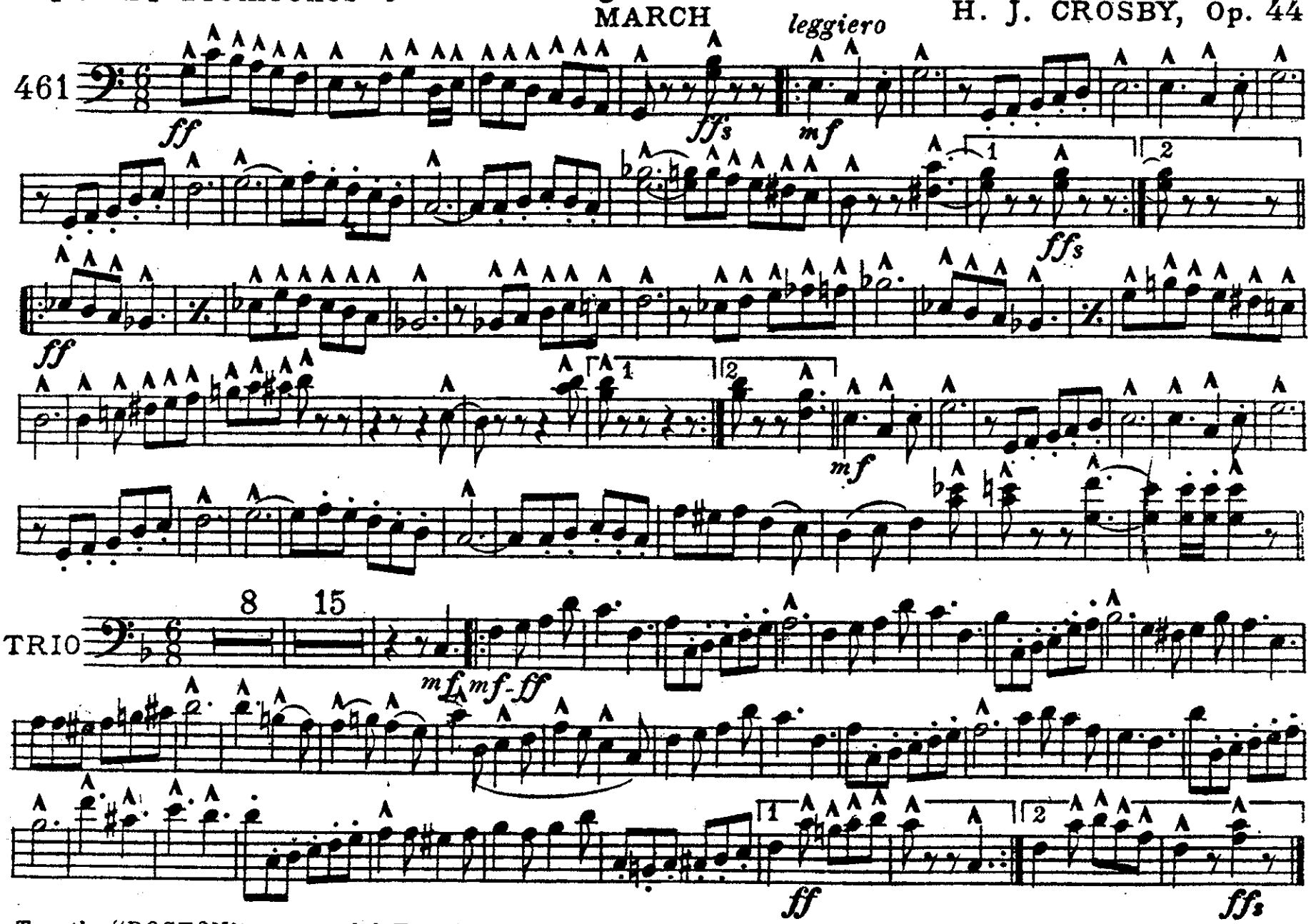

Try the "BOSTON" new model Trombone.
The Cundy-Bettoney Co., Boston, Mass.

Liberty Forever!

3d Trombone

MARCH

H. J. CROSBY, Op. 44

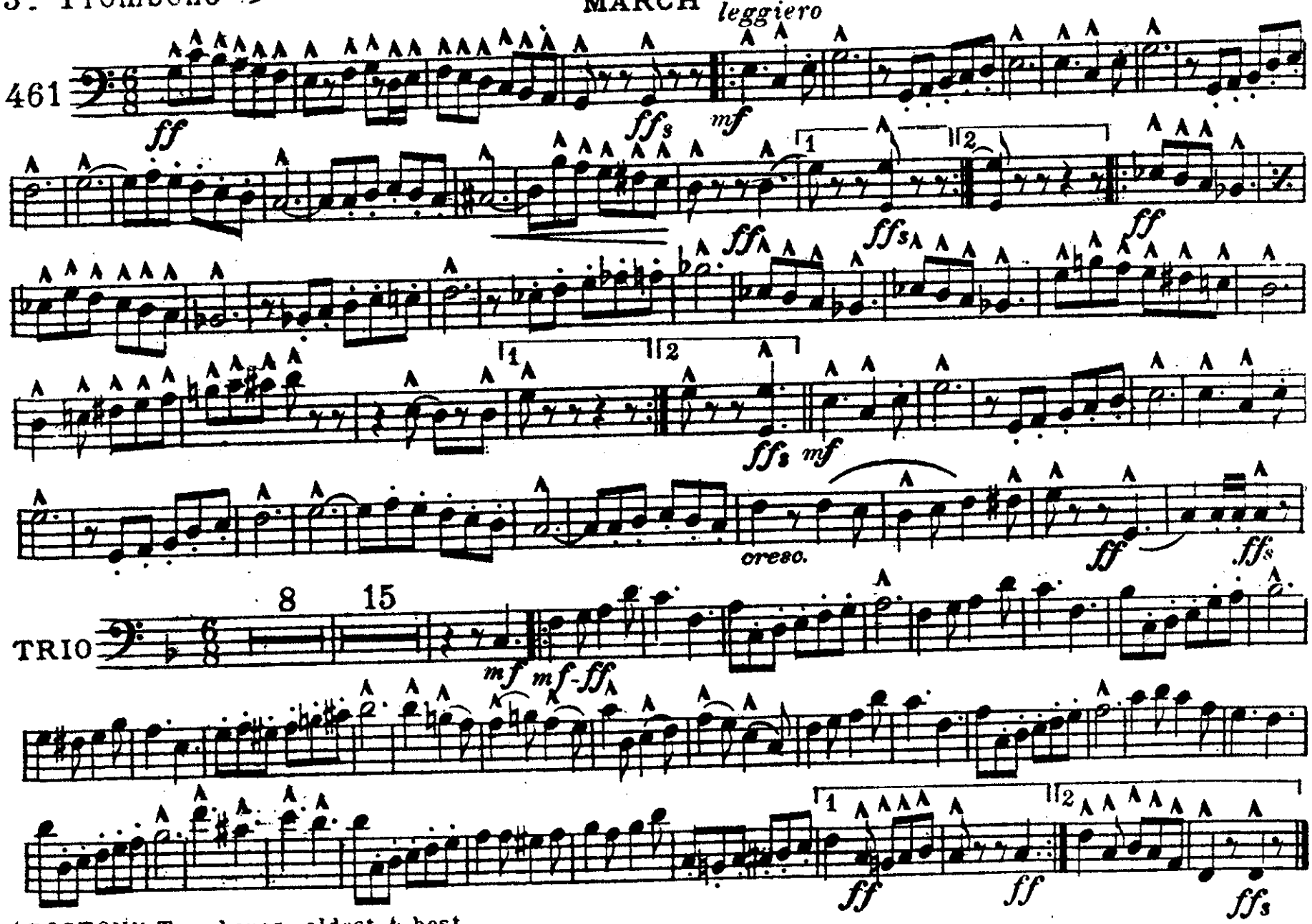

"BOSTON" Trombones, oldest & best.

The Cundy-Bettoney Co., Boston, Mass.

Baritone

Liberty Forever!

MARCH *leggiero*

H. J. CROSBY, Op. 44

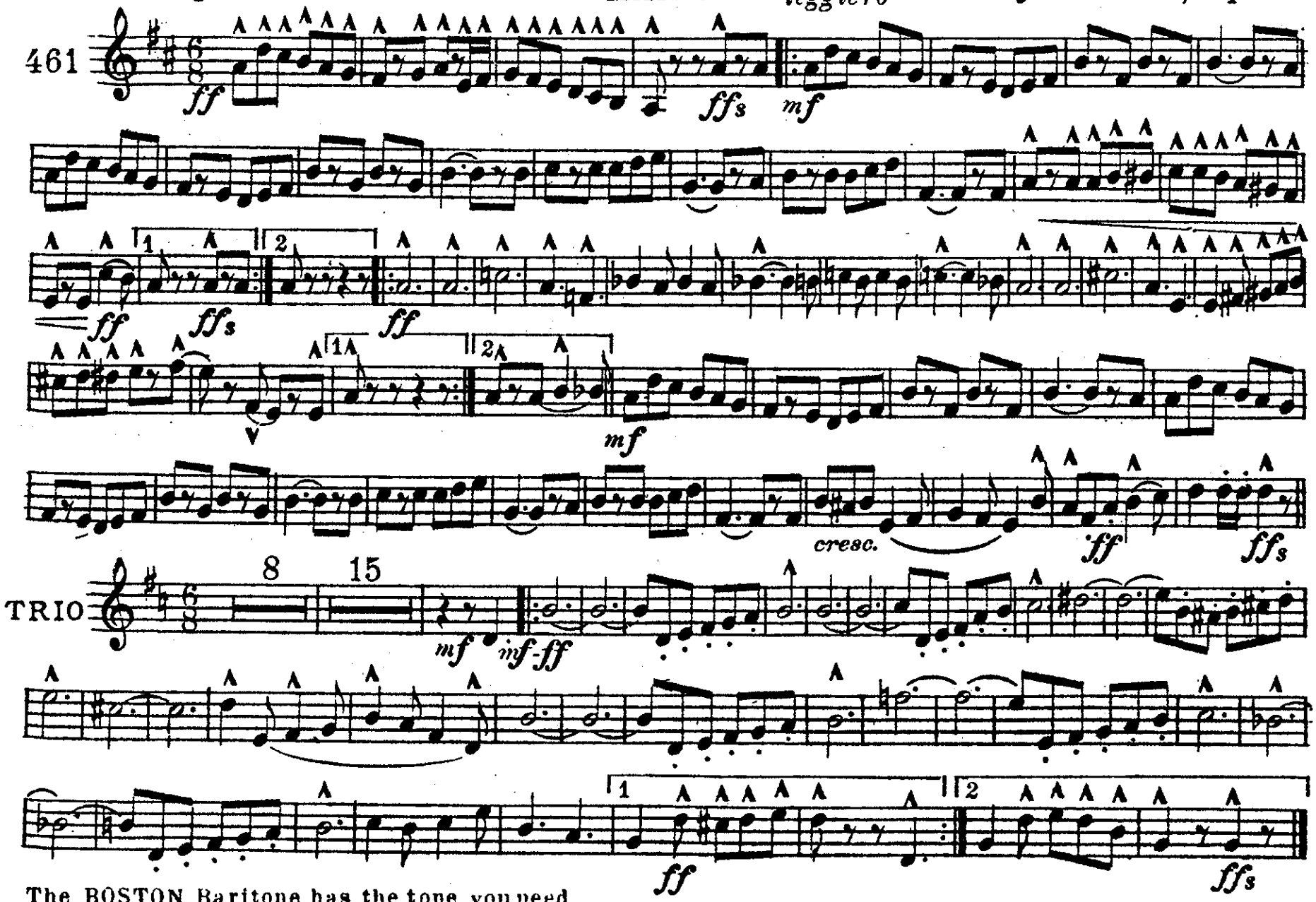

The BOSTON Baritone has the tone you need.

The Cundy : Bettoney Co., Boston, Mass.

Baritone

Liberty Forever!

MARCH *leggiero*

H. J. CROSBY, Op. 44

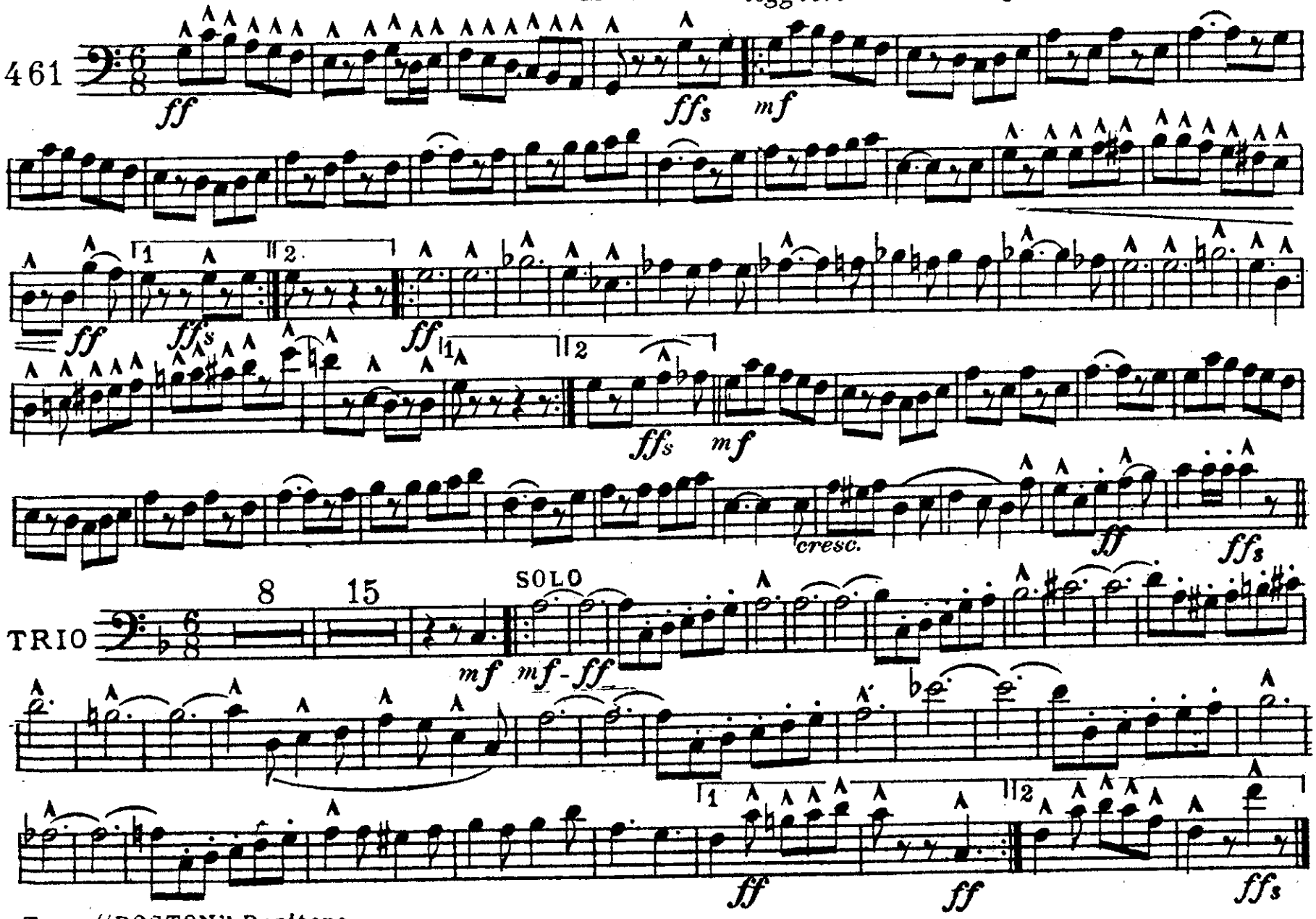

Try a "BOSTON" Baritone.

The Cundy-Bettoney Co., Boston, Mass.

Basses

Liberty Forever!

MARCH

H. J. CROSBY, Op. 44

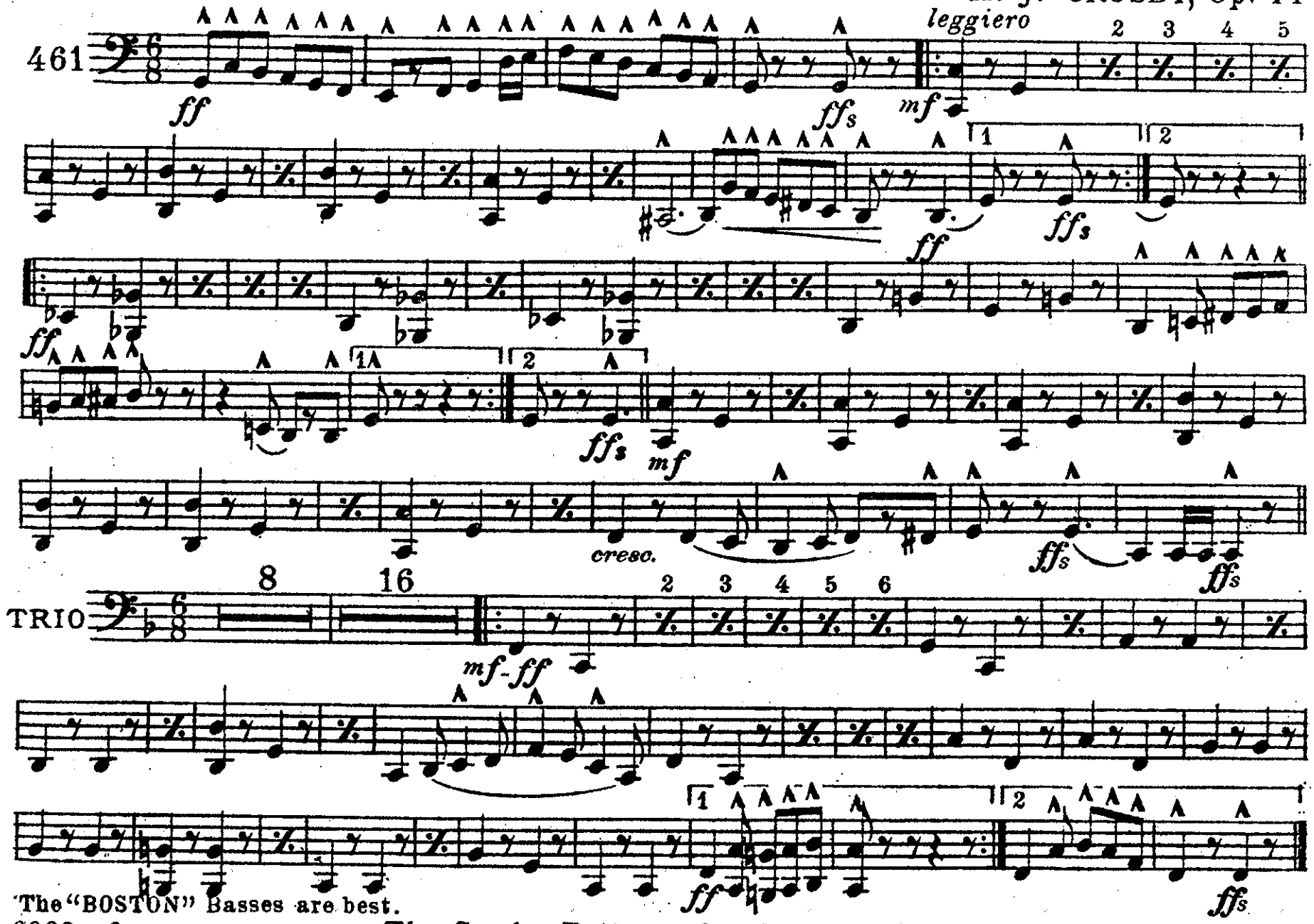

The "BOSTON" Basses are best.

2932 - 6

The Cundy-Bettoney Co., Boston, Mass.

Liberty Forever!

Drums

MARCH *leggiero*

H. J. CROSBY, Op. 44

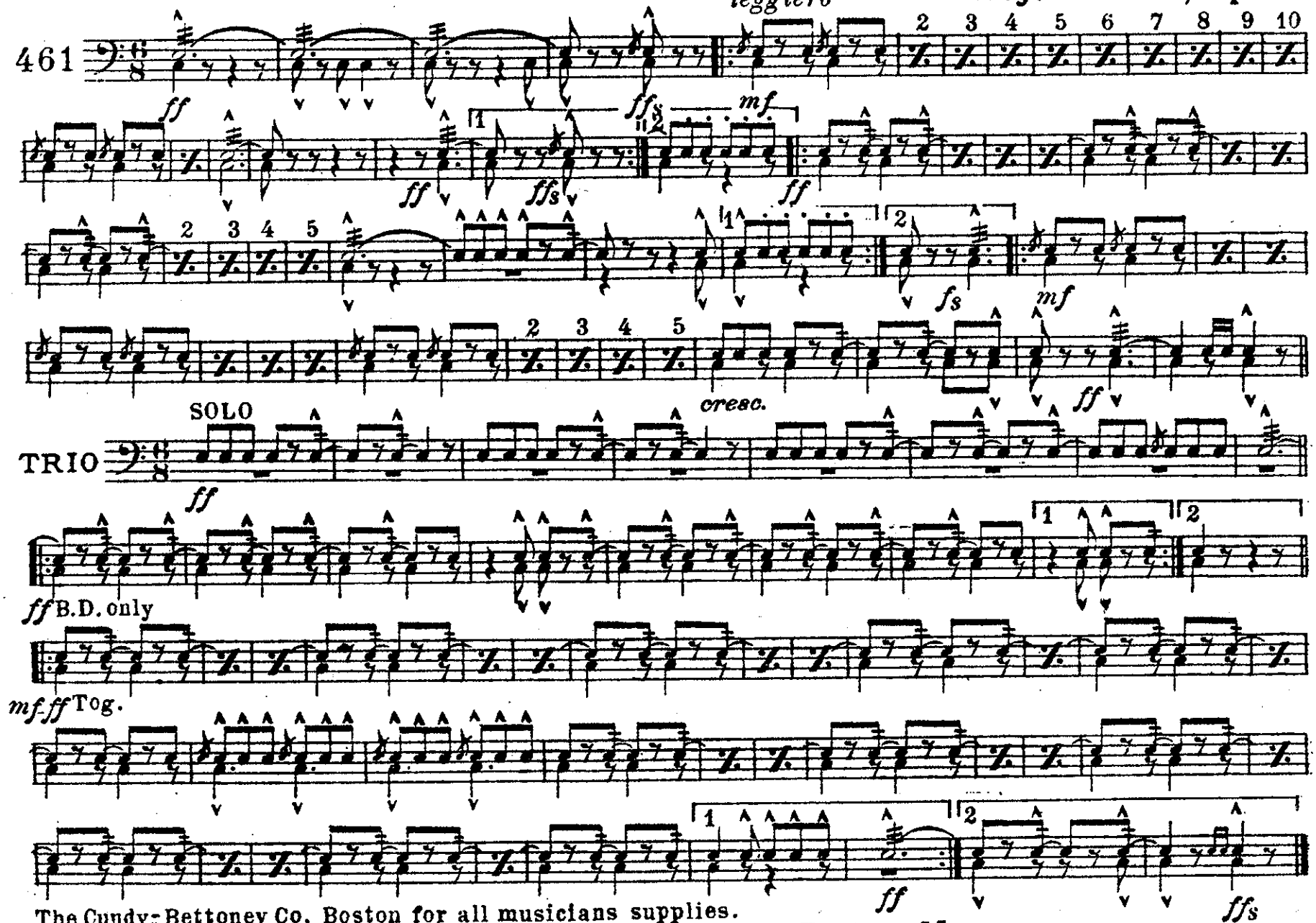

The Cundy-Bettoney Co. Boston for all musicians supplies.

The Cundy-Bettoney Co., Boston, Mass.