SOLO B♭ CORNET.

MARCH "THE LITTLE NAPOLEON."

Resp. dedicated to the Hon. Wm McKinley Jr.

O.R.Farrar.

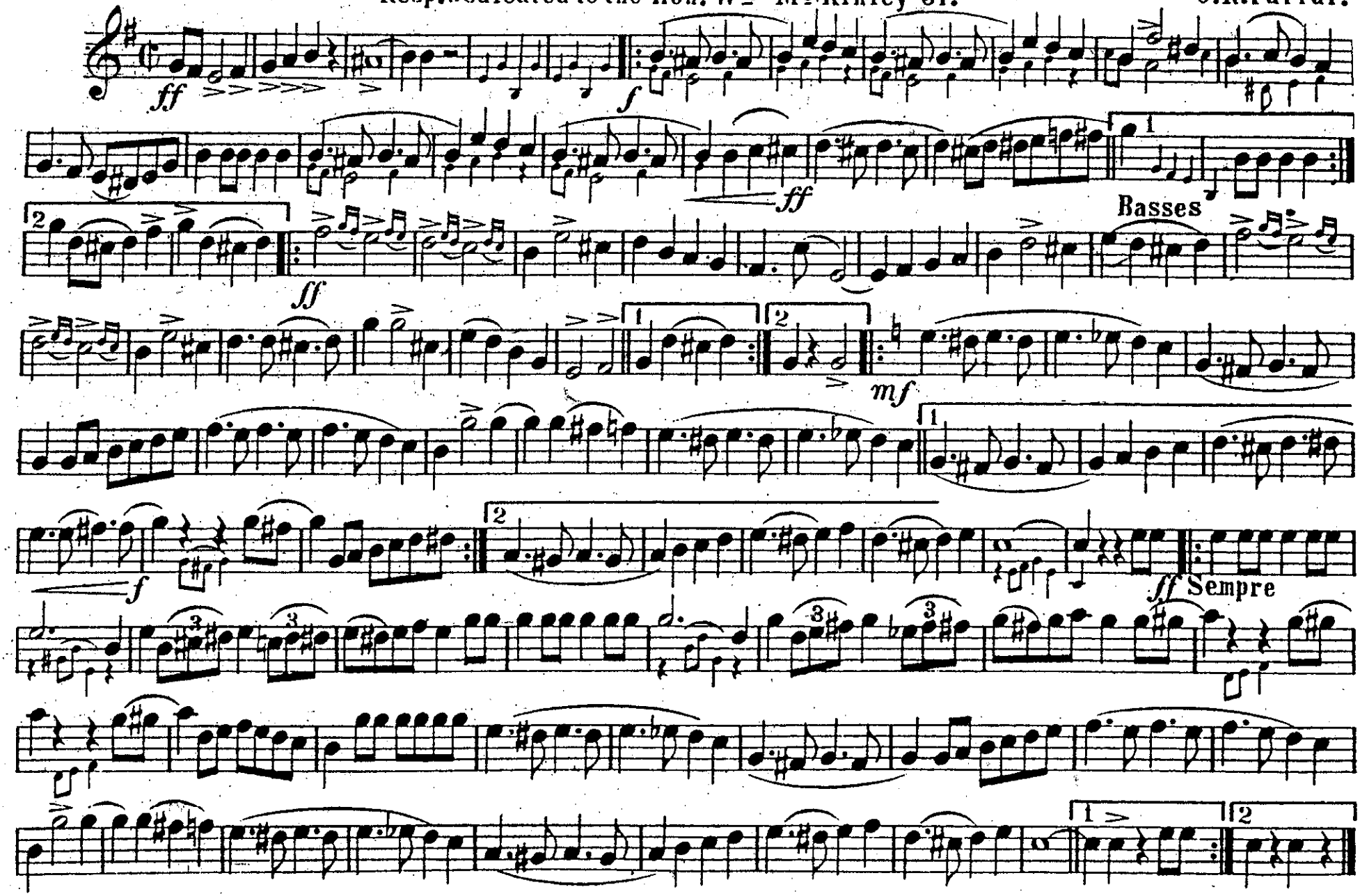

Copyright 1896 by Harry Coleman, Phila. Pa.

PICCOLO.

MARCH "THE LITTLE NAPOLEON."

O.R.Farrar.

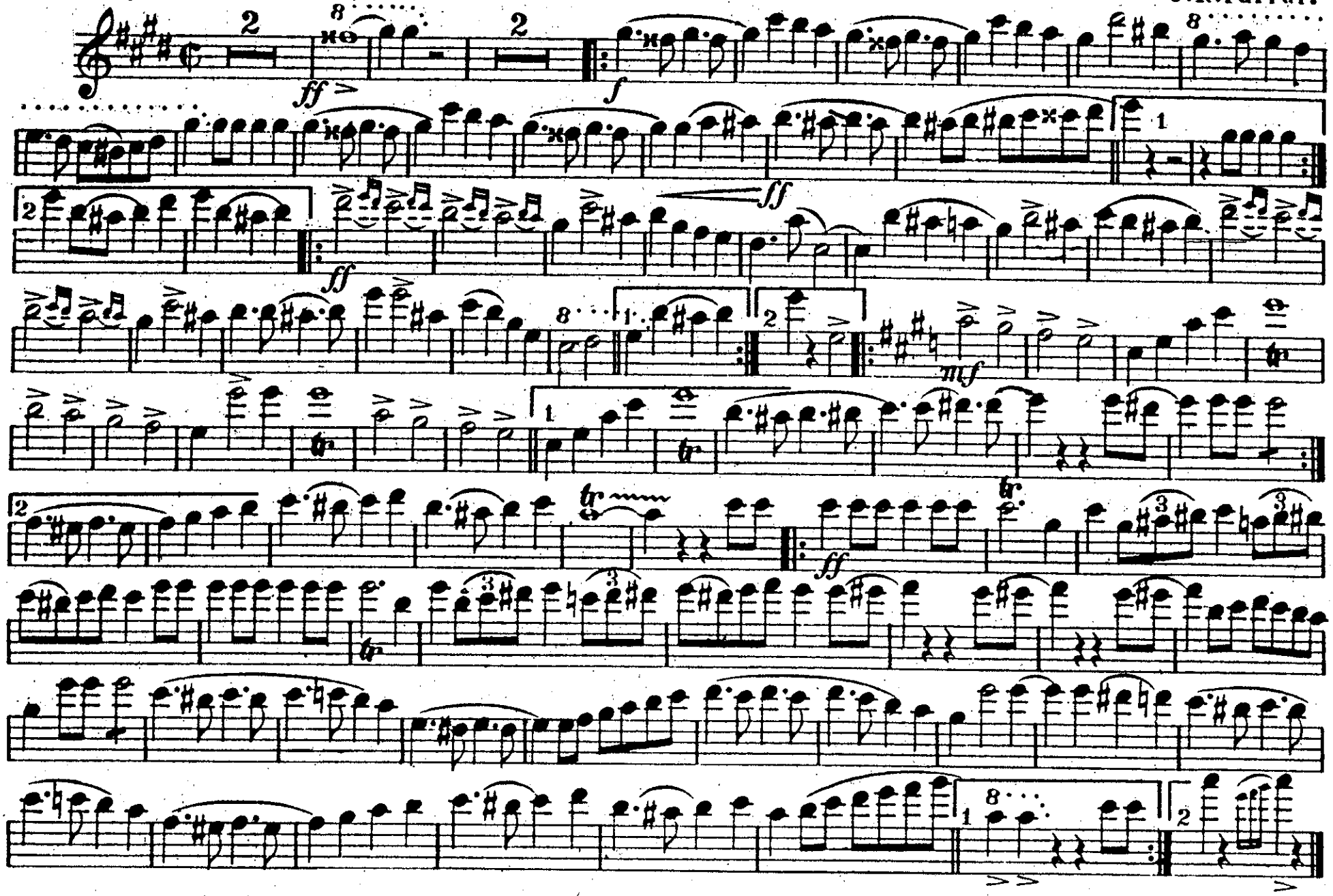

Harry Coleman, Phila. Pa.

E♭ CLARINET.

MARCH "THE LITTLE NAPOLEON."

O.R.Farrar.

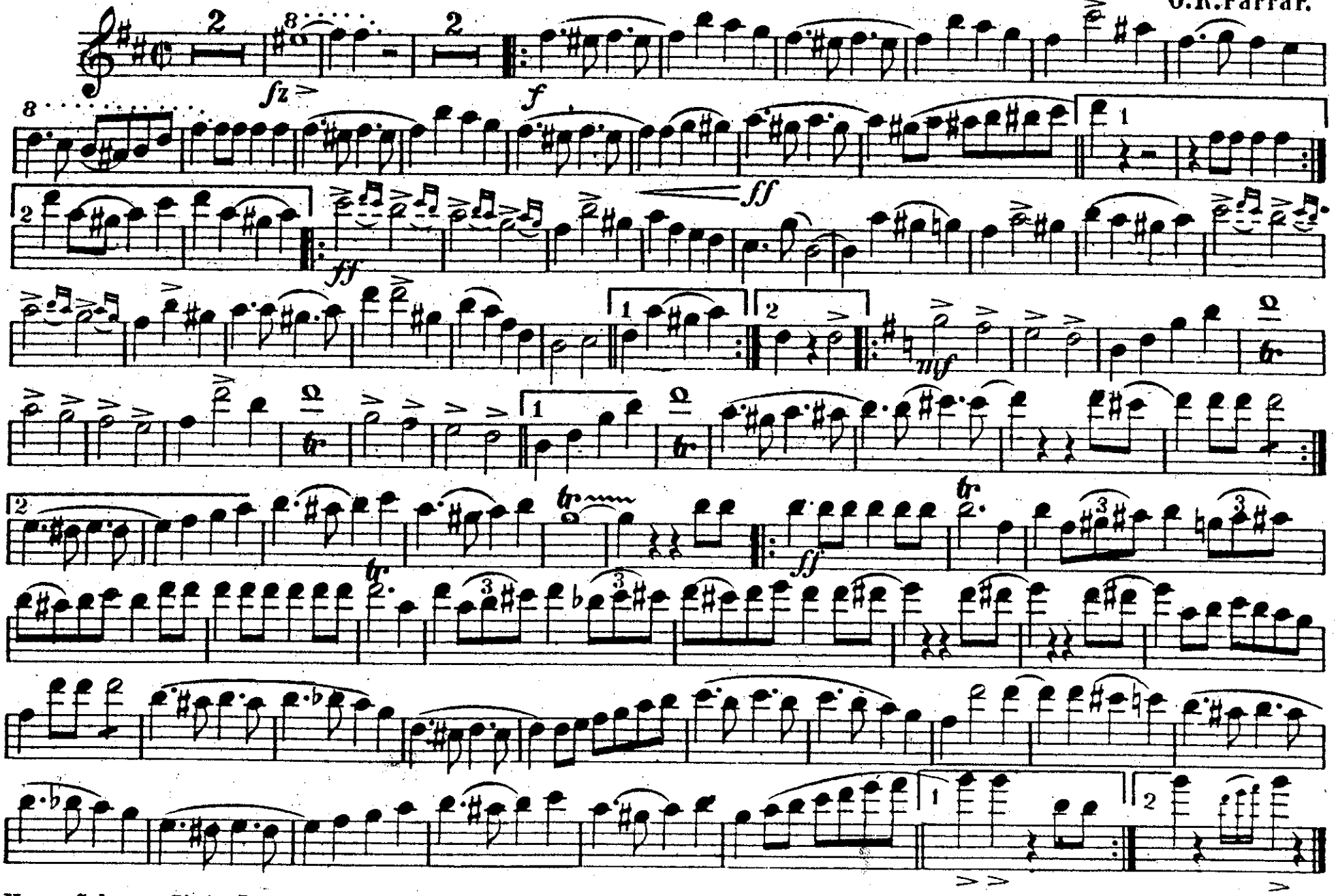

Harry Coleman. Phila. Pa.

1st B♭ CLARINET.

MARCH "THE LITTLE NAPOLEON."

O.R. Farrar.

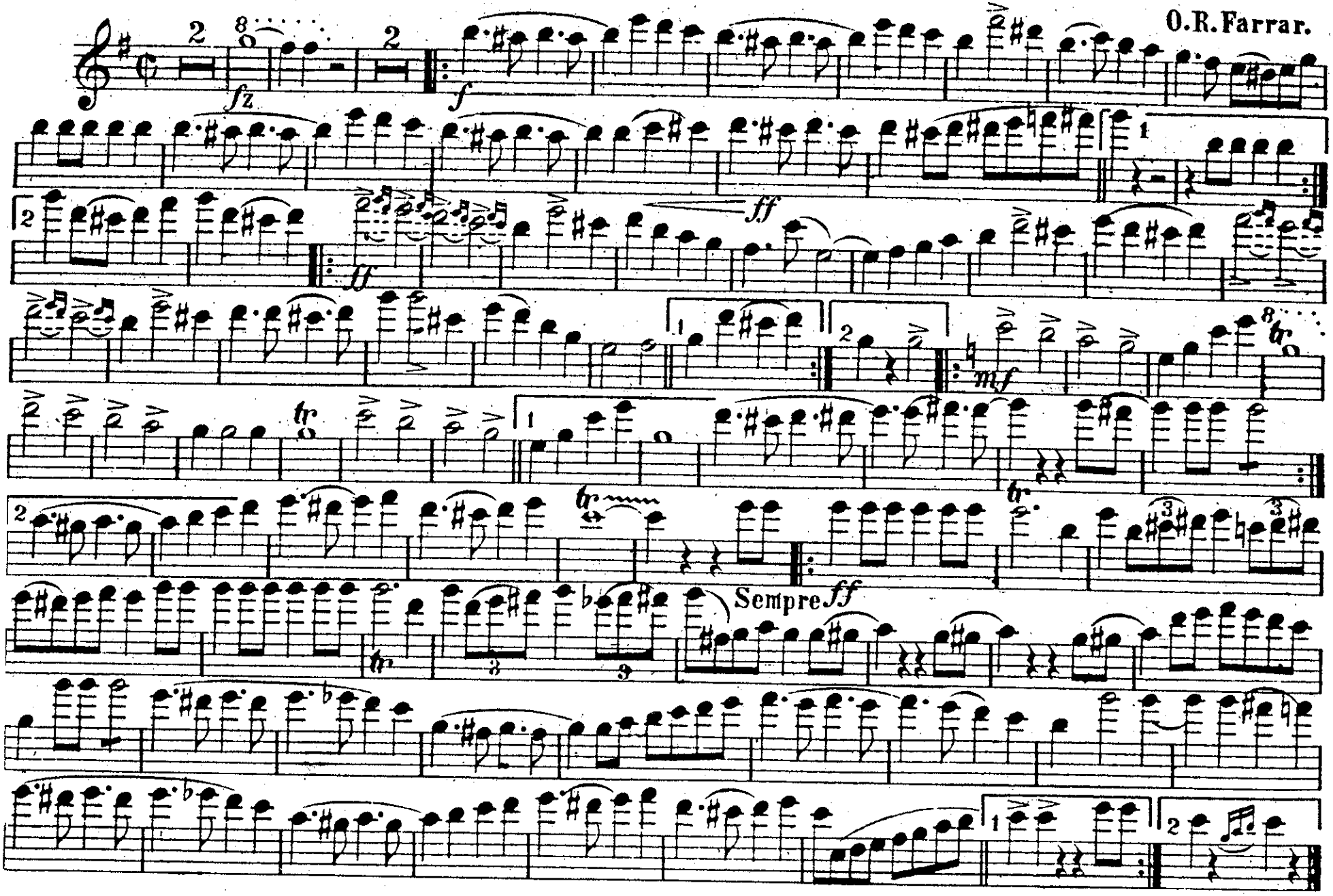

Harry Coleman, Phila. Pa.

2d Bb CLARINET.

MARCH "THE LITTLE NAPOLEON."

O.R.Farrar.

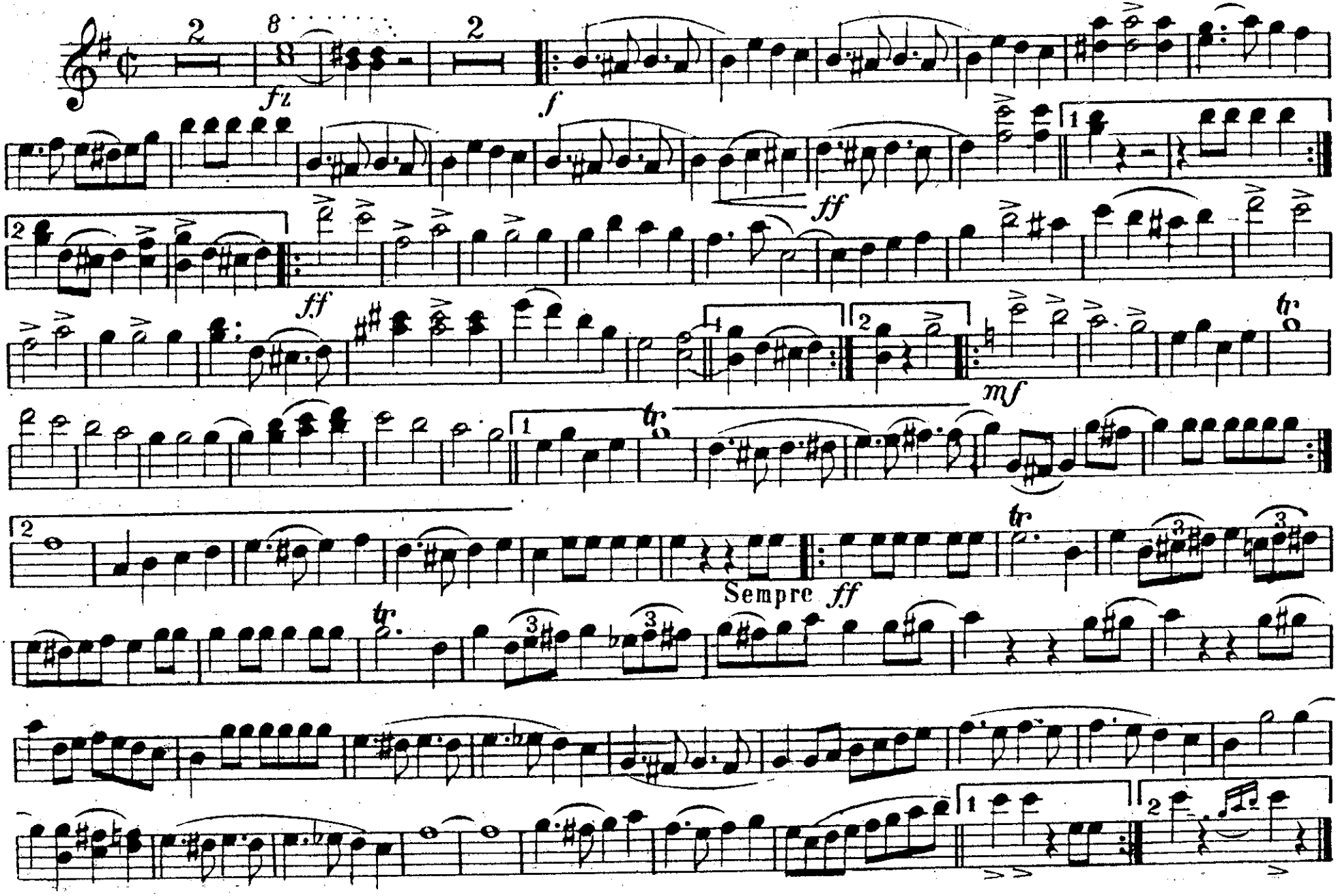

Harry Coleman, Phila. Pa

ALTO SAXOPHONE.

MARCH "THE LITTLE NAPOLEON."

O.R.Farrar.

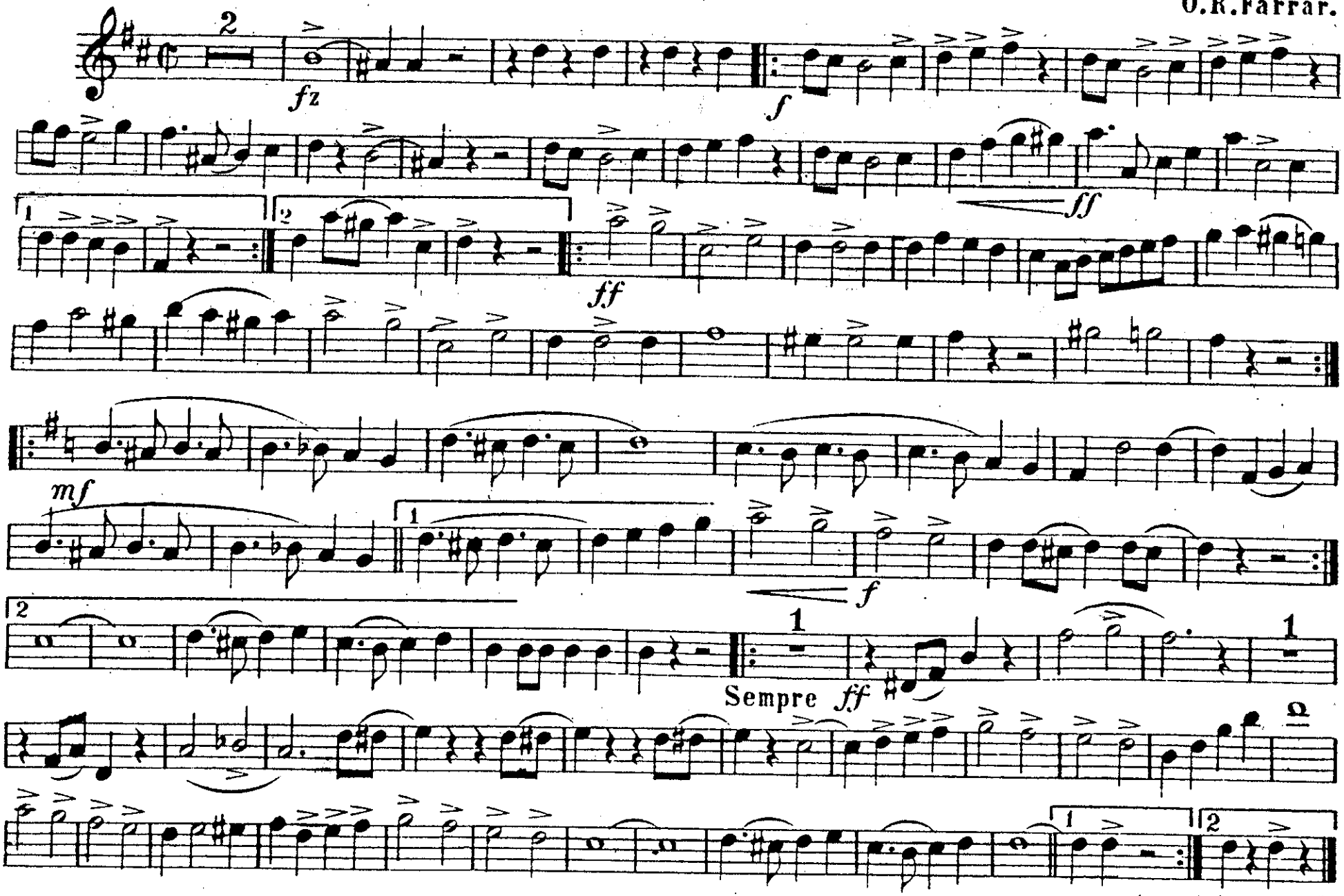

Harry Coleman, Phila. Pa.

TENOR SAXOPHONE.

MARCH "THE LITTLE NAPOLEON."

O.R.Farrar.

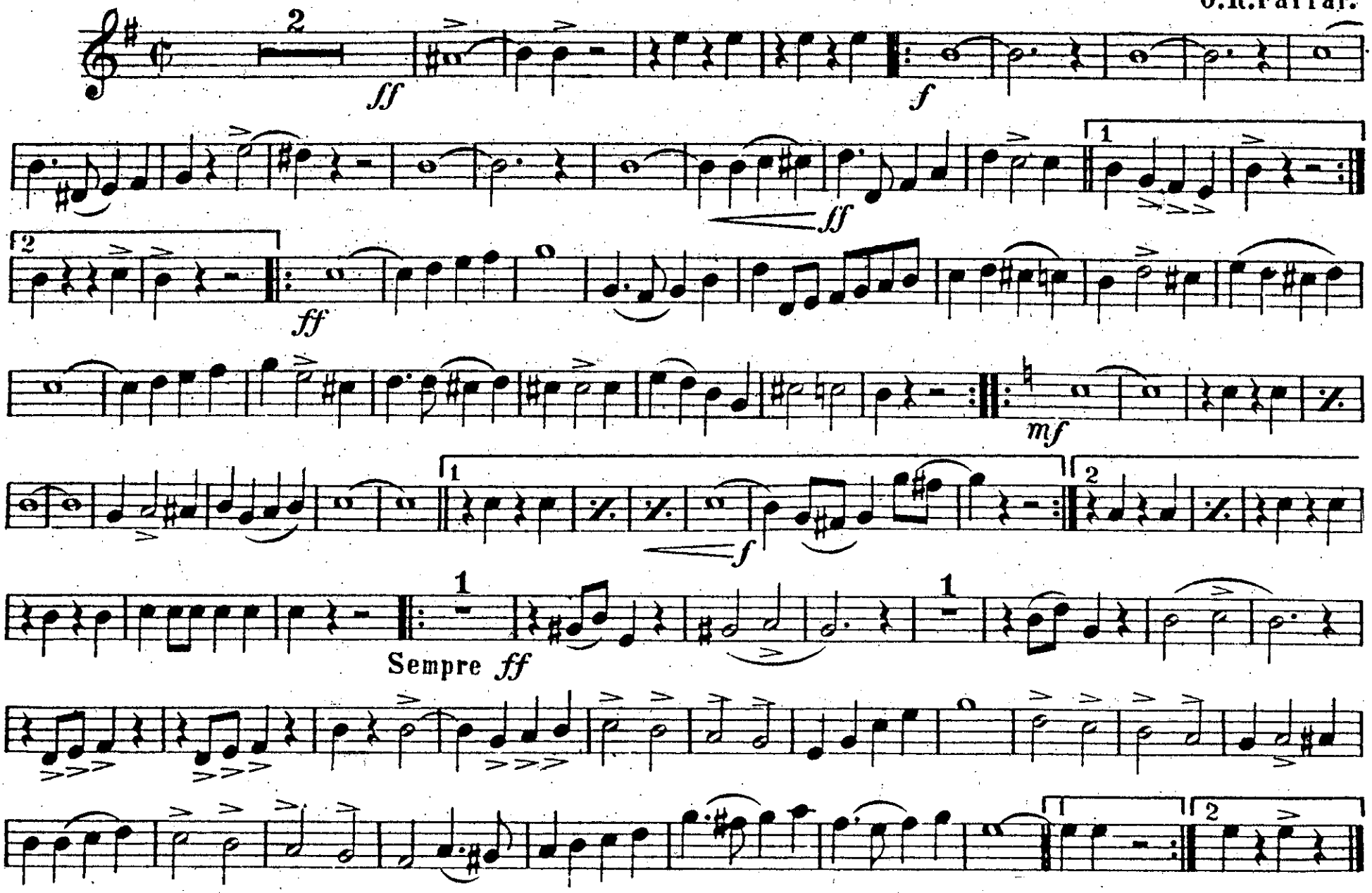

Harry Coleman, Phila. Pa.

BARITONE SAXOPHONE.

MARCH "THE LITTLE NAPOLEON."

O. R. Farrar.

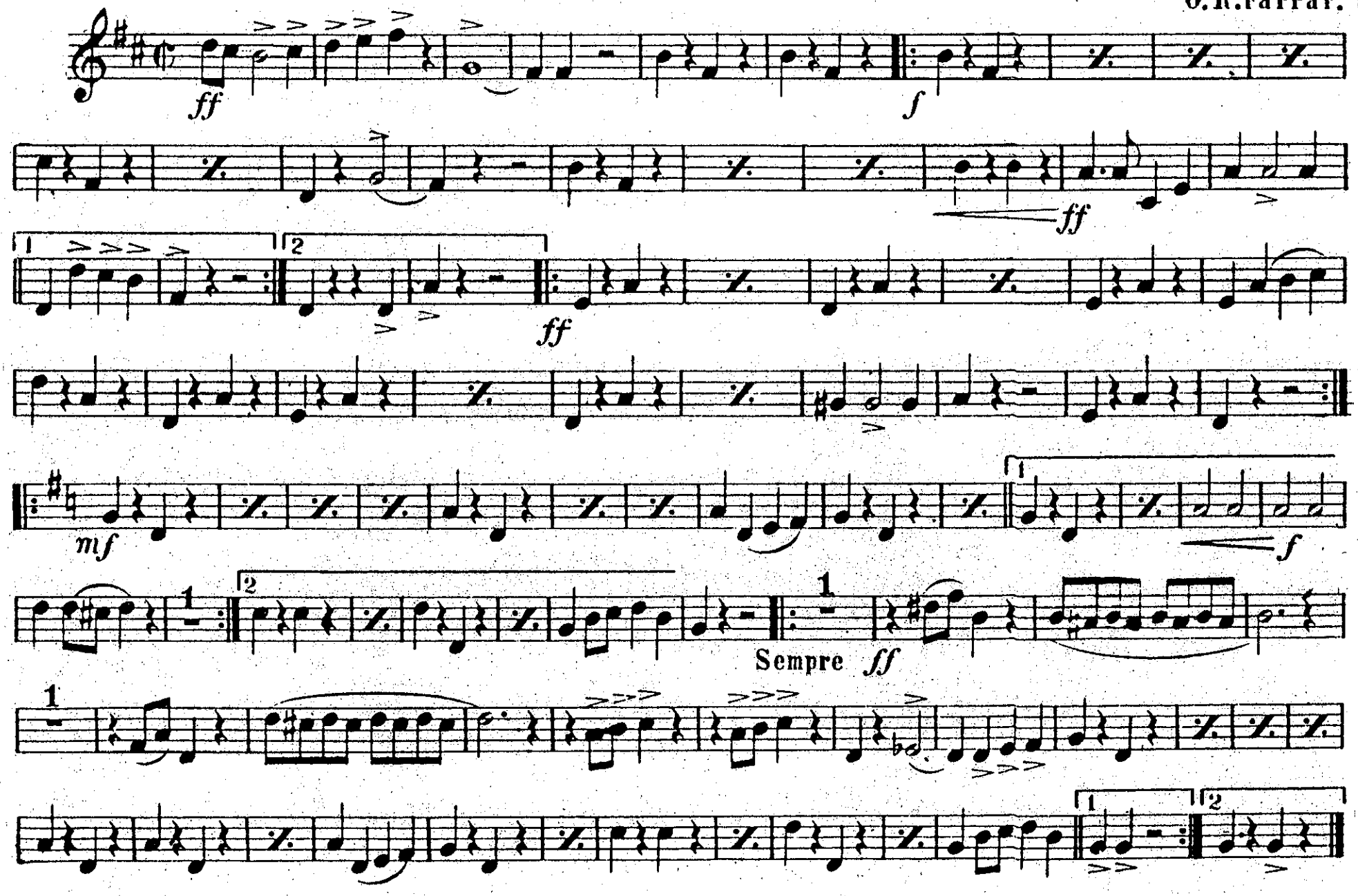

Harry Coleman, Phila. Pa.

E♭ CORNET.

MARCH "THE LITTLE NAPOLEON."

Resp. dedicated to the Hon. Wm. McKinley Jr.

O. R. Farrar.

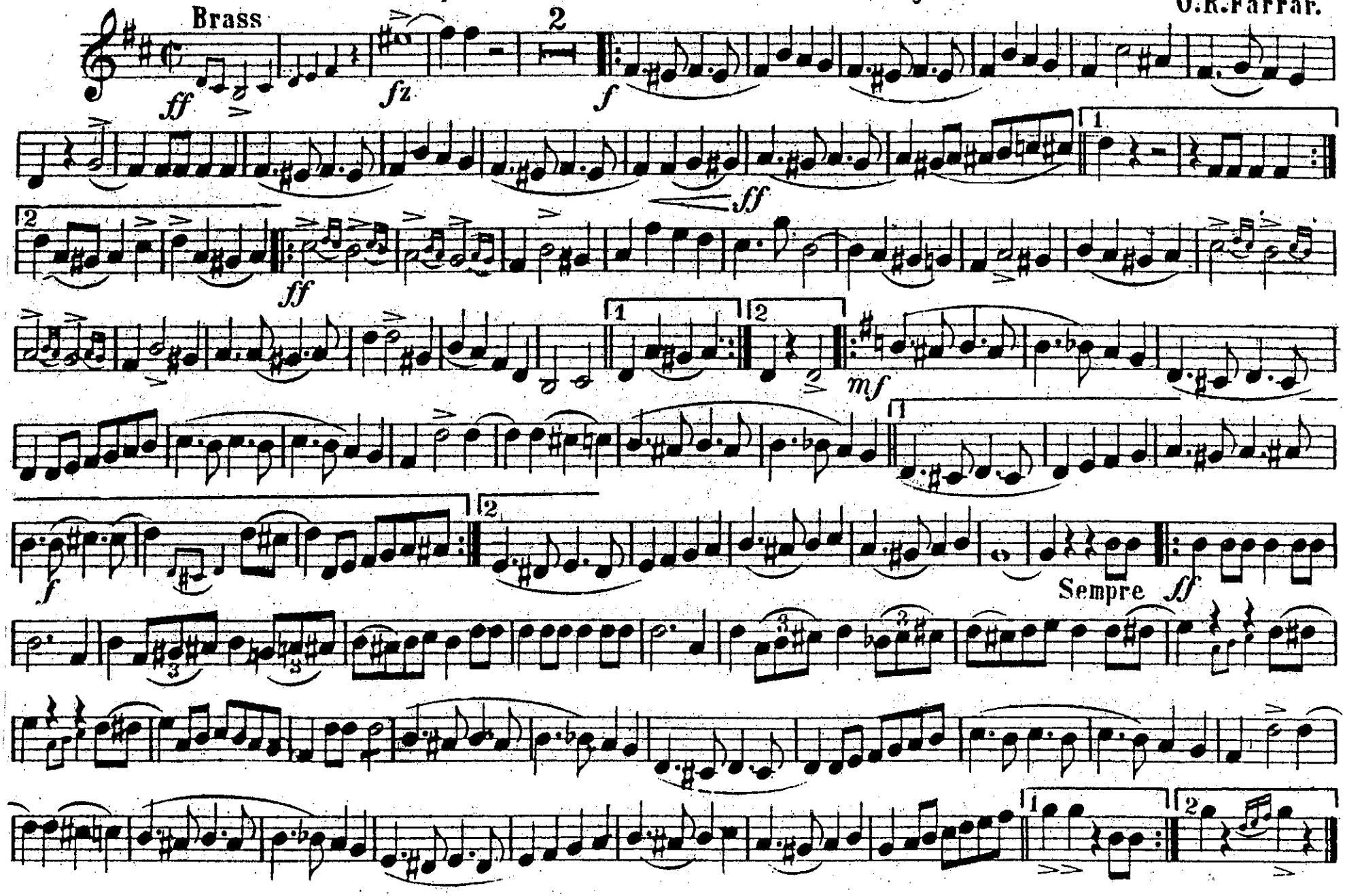

Copyright 1896 by Harry Coleman, Phila. Pa.

SOLO B♭ CORNET.

MARCH "THE LITTLE NAPOLEON."

Resp. dedicated to the Hon. Wm McKinley Jr.

O.R.Farrar.

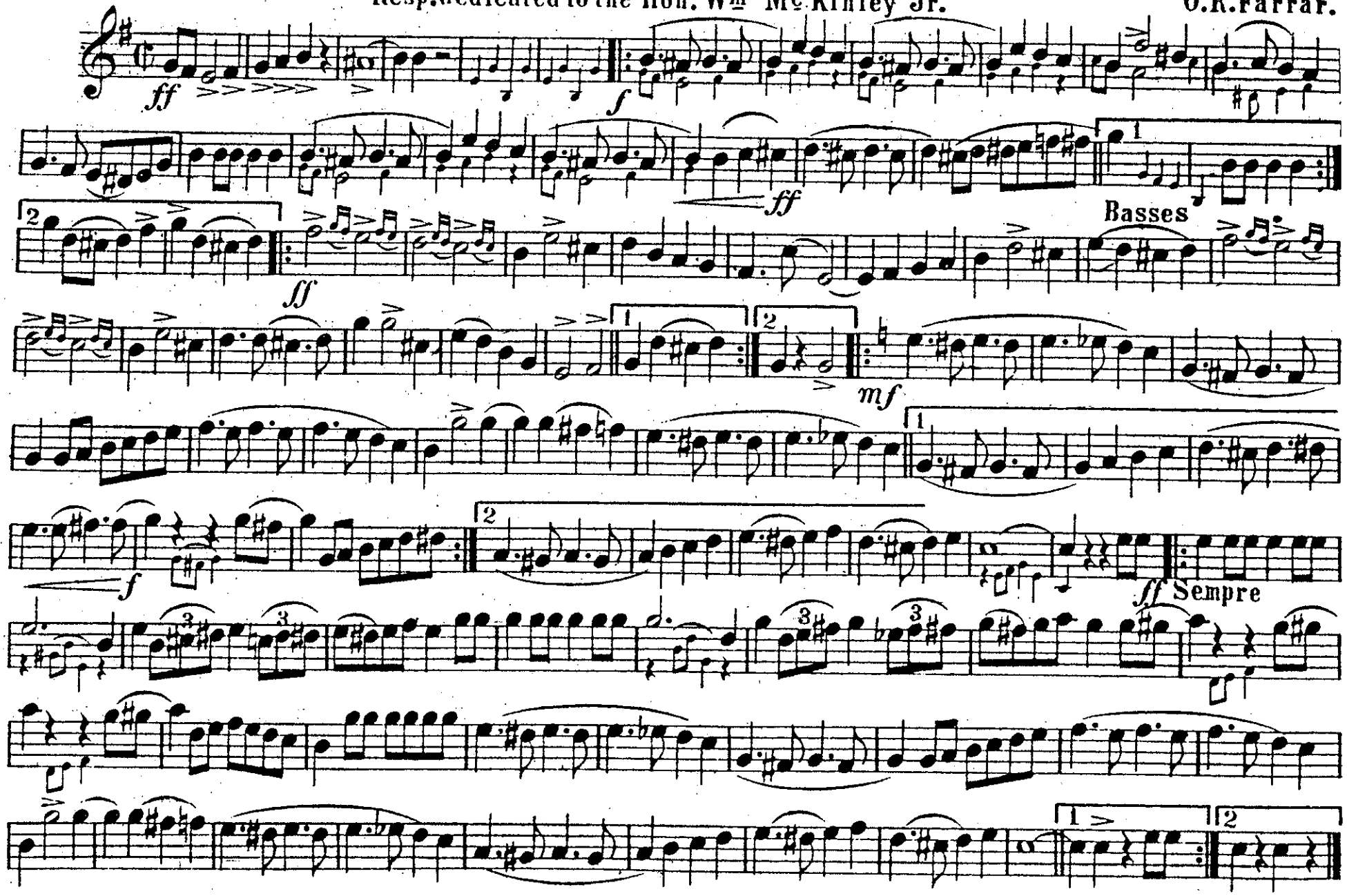

Copyright 1896 by Harry Coleman, Phila. Pa.

1st B♭ CORNET.

MARCH "THE LITTLE NAPOLEON."

O.R.Farrar.

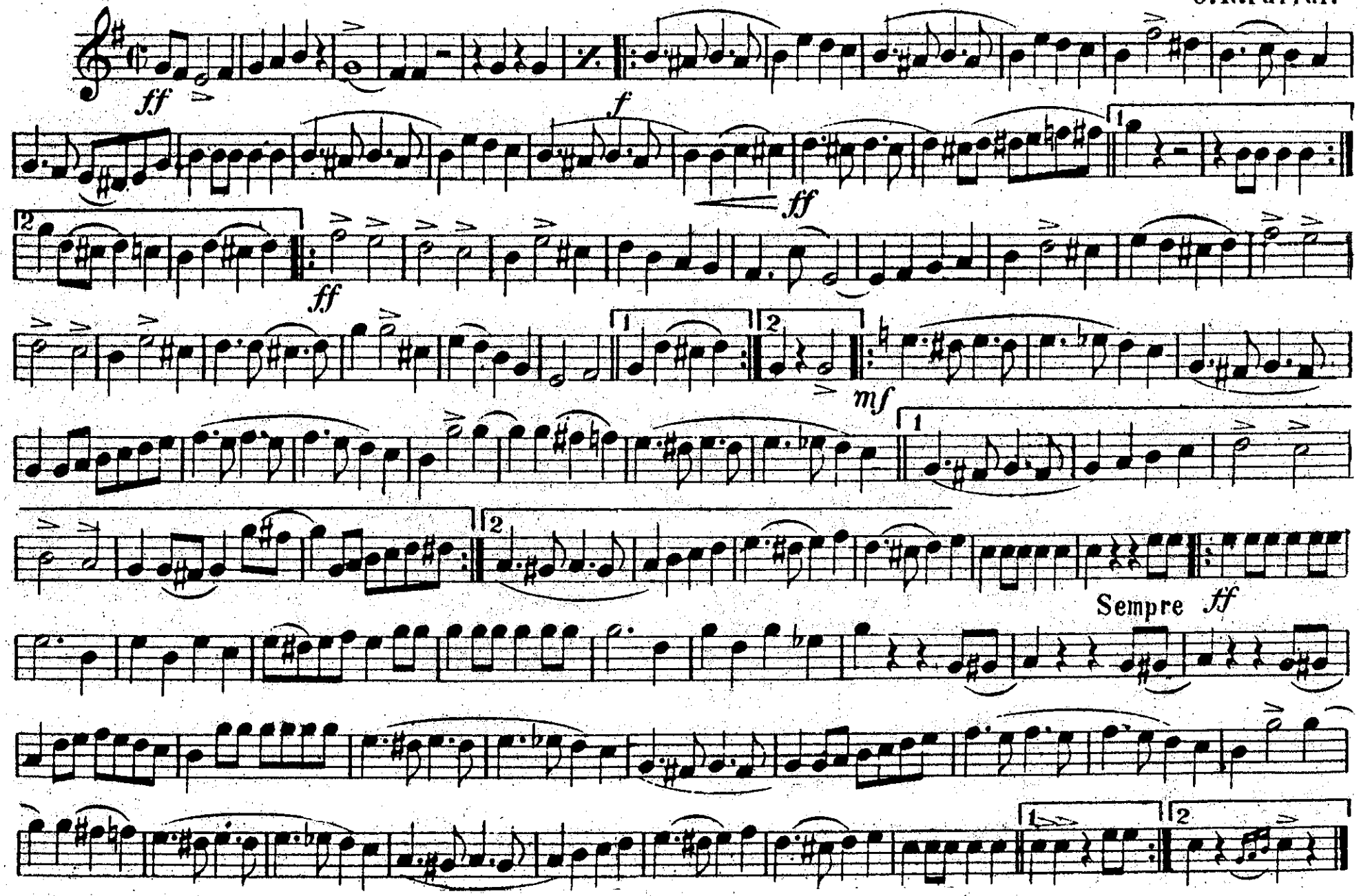

Harry Coleman, Philá. Pa.

2d & 3d B♭ CORNETS.

MARCH "THE LITTLE NAPOLEON."

O.R.Farrar.

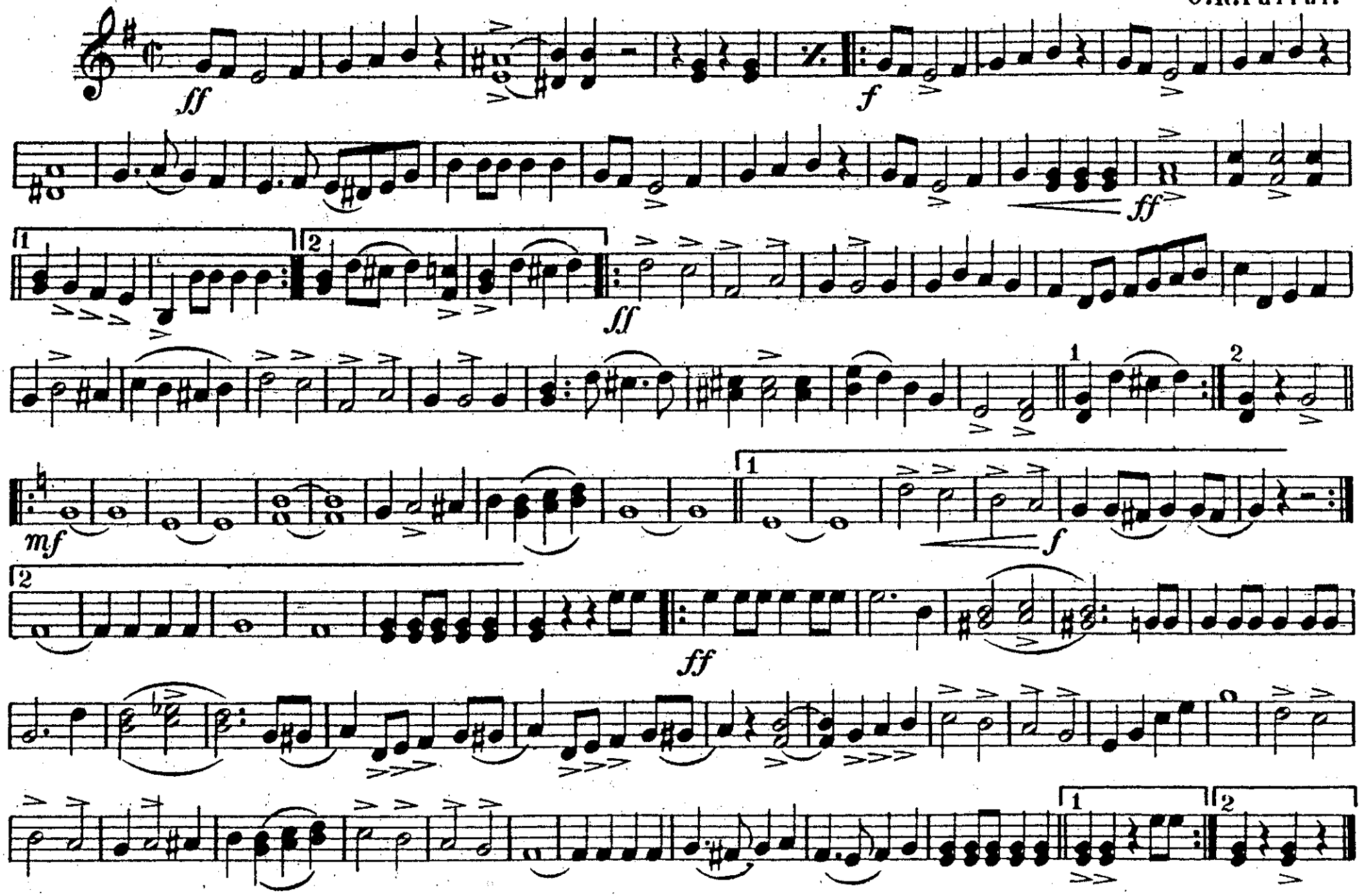

Harry Coleman, Phila. Pa.

1st & 2d ALTOS

MARCH "THE LITTLE NAPOLEON."

O.R. Farrar.

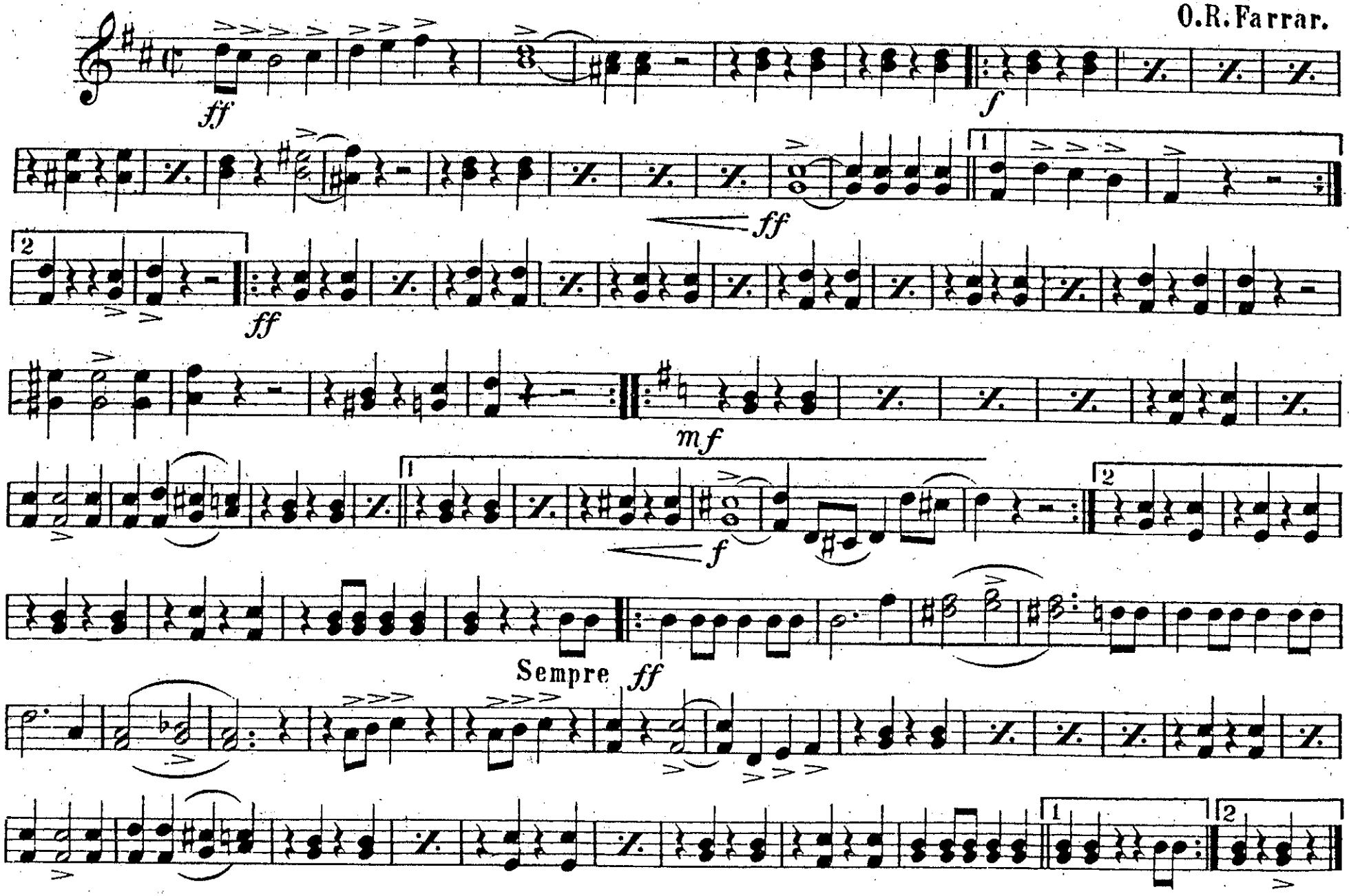

Harry Coleman, Phila. Pa.

3d & 4th ALTOS.

MARCH "THE LITTLE NAPOLEON."

O.R.Farrar.

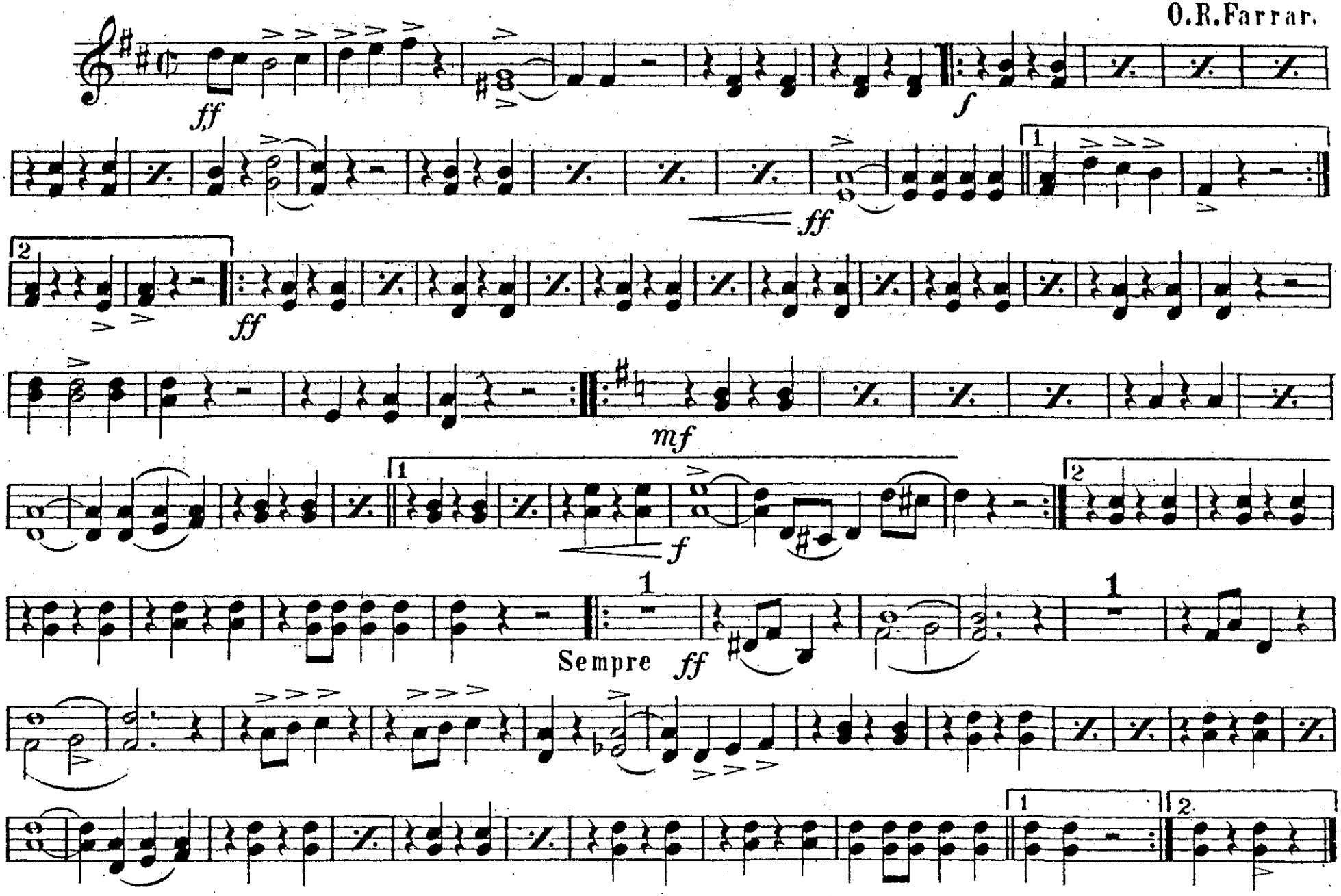

Harry Coleman, Phila. Pa.

1st & 2d TROMBONES.

MARCH "THE LITTLE NAPOLEON."

O.R.Farrar.

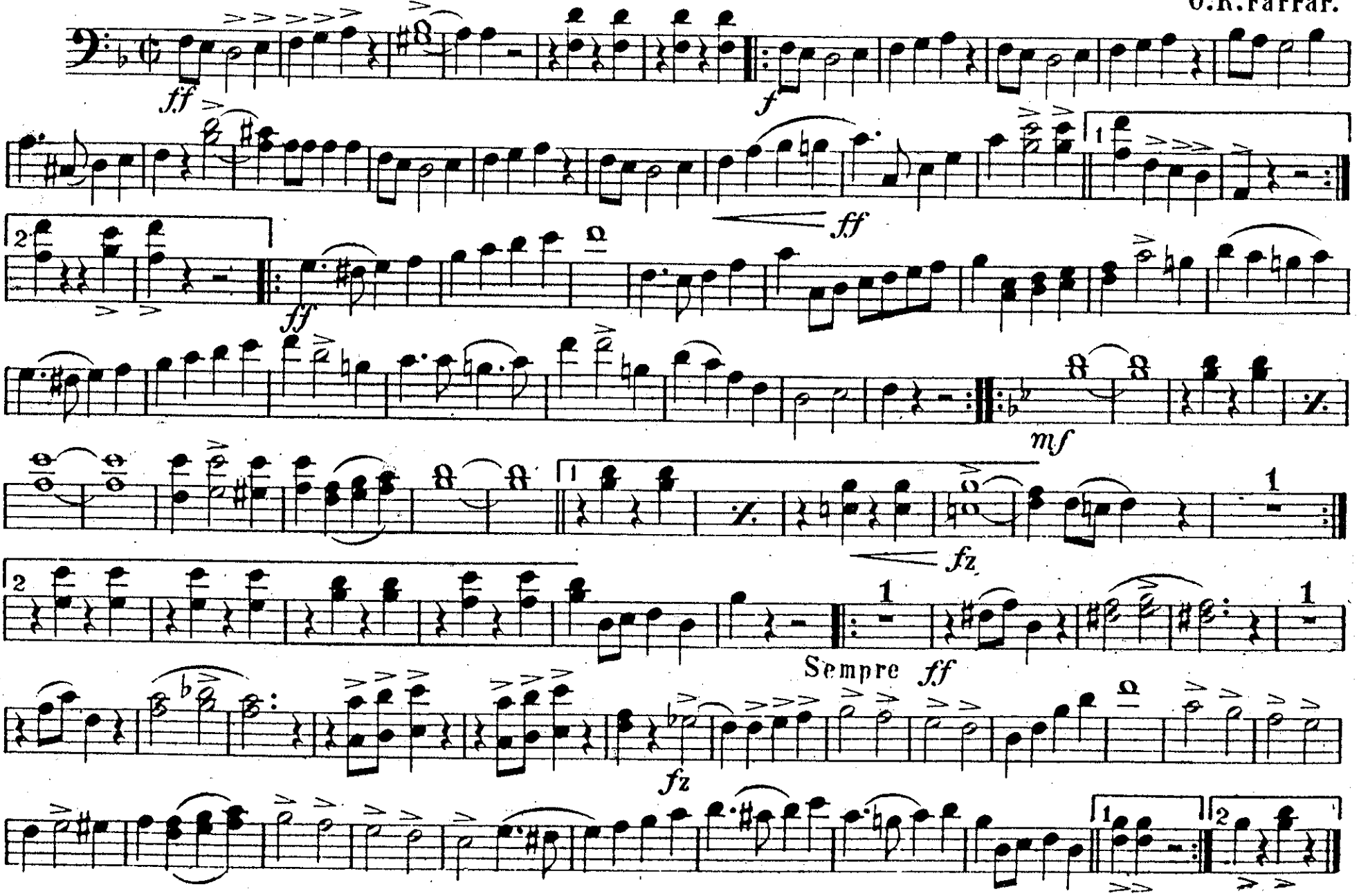

Harry Coleman, Phila. Pa.

3d TROMBONE.

MARCH "THE LITTLE NAPOLEON."

O.R.Farrar.

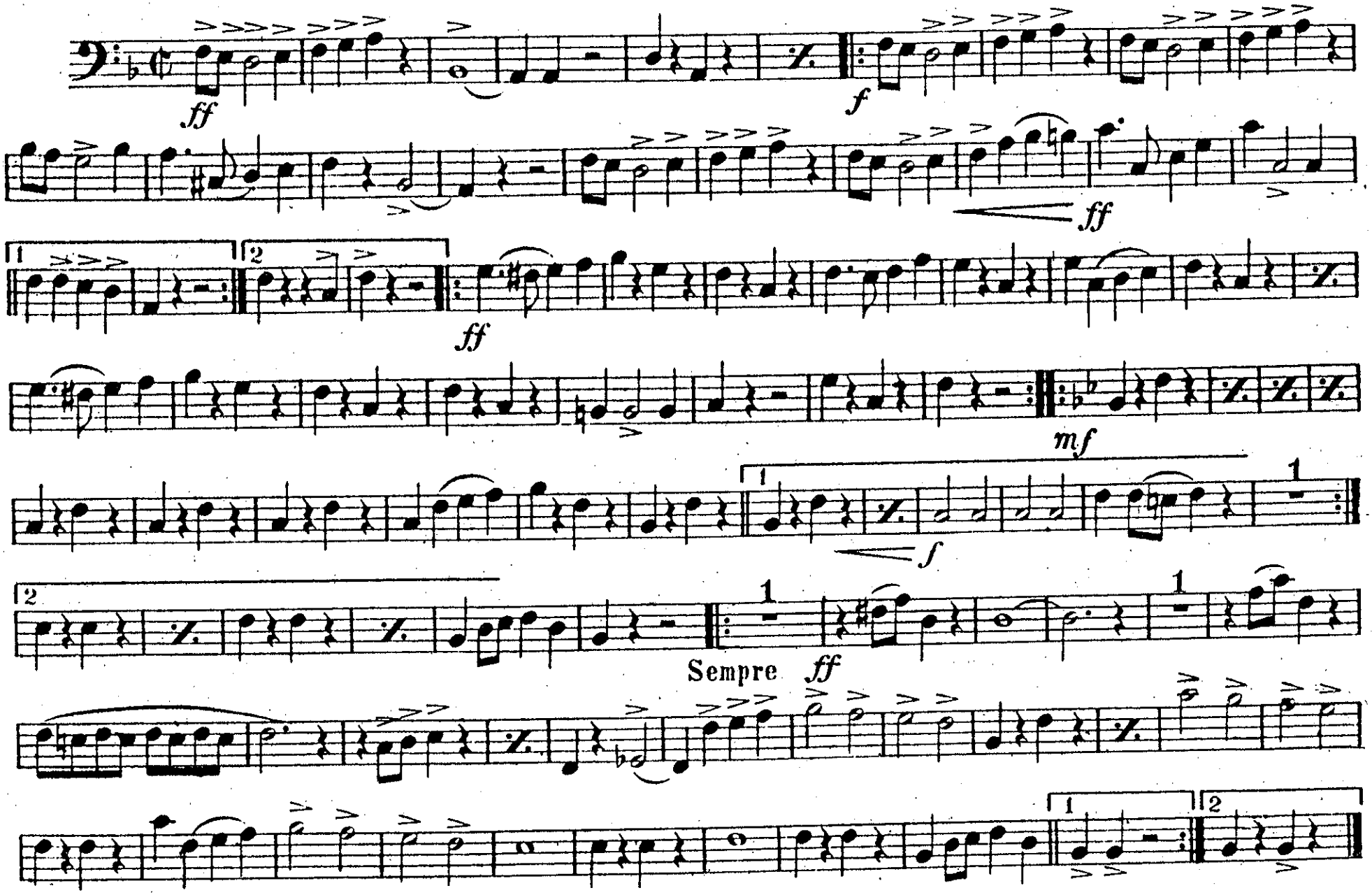

Harry Coleman, Phila. Pa.

1st & 2d TROMBONES.

MARCH "THE LITTLE NAPOLEON."

O.R.Farrar.

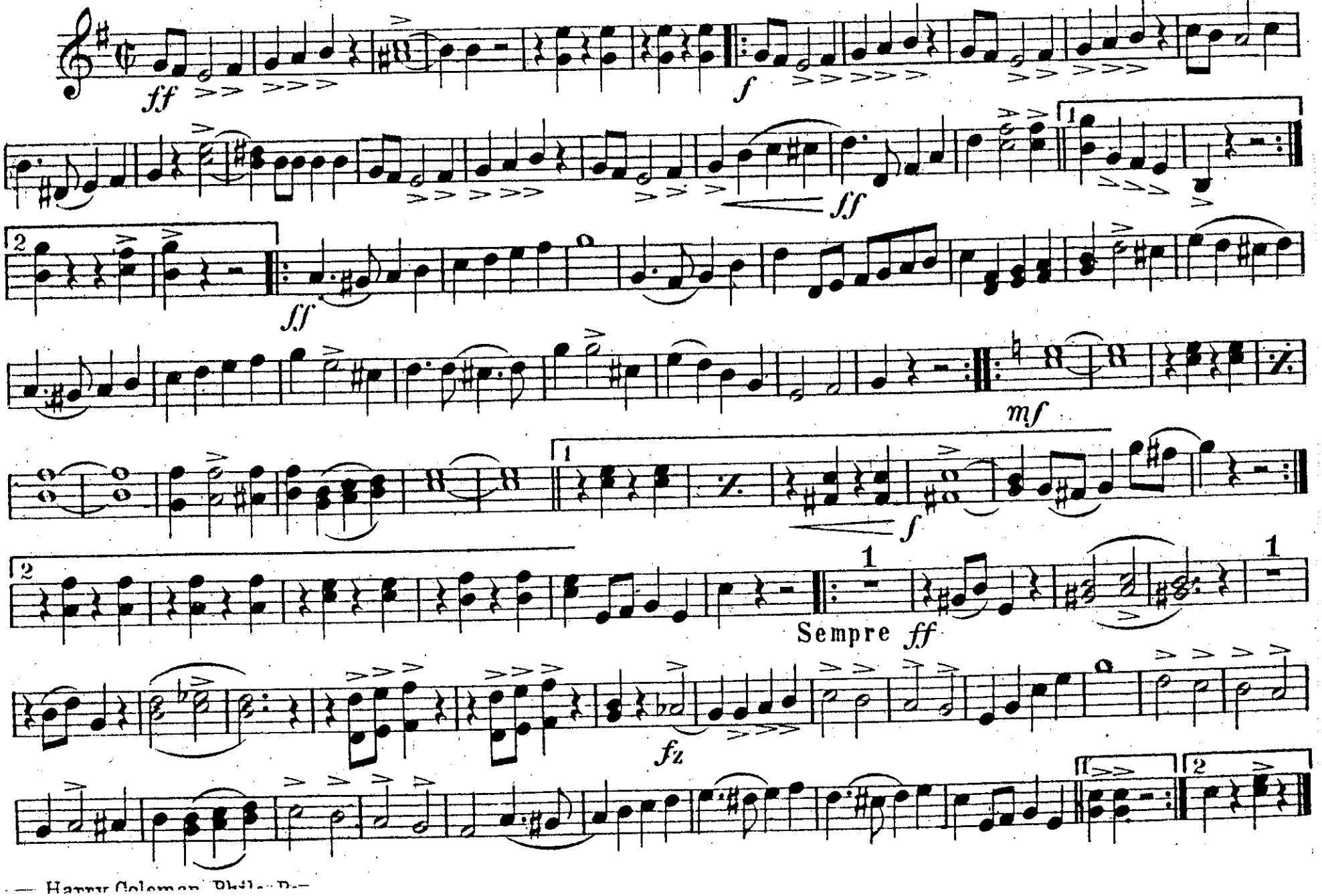

— Harry Coleman, Phila.—

MARCH "THE LITTLE NAPOLEON."

BARITONE.

O.R.Farrar.

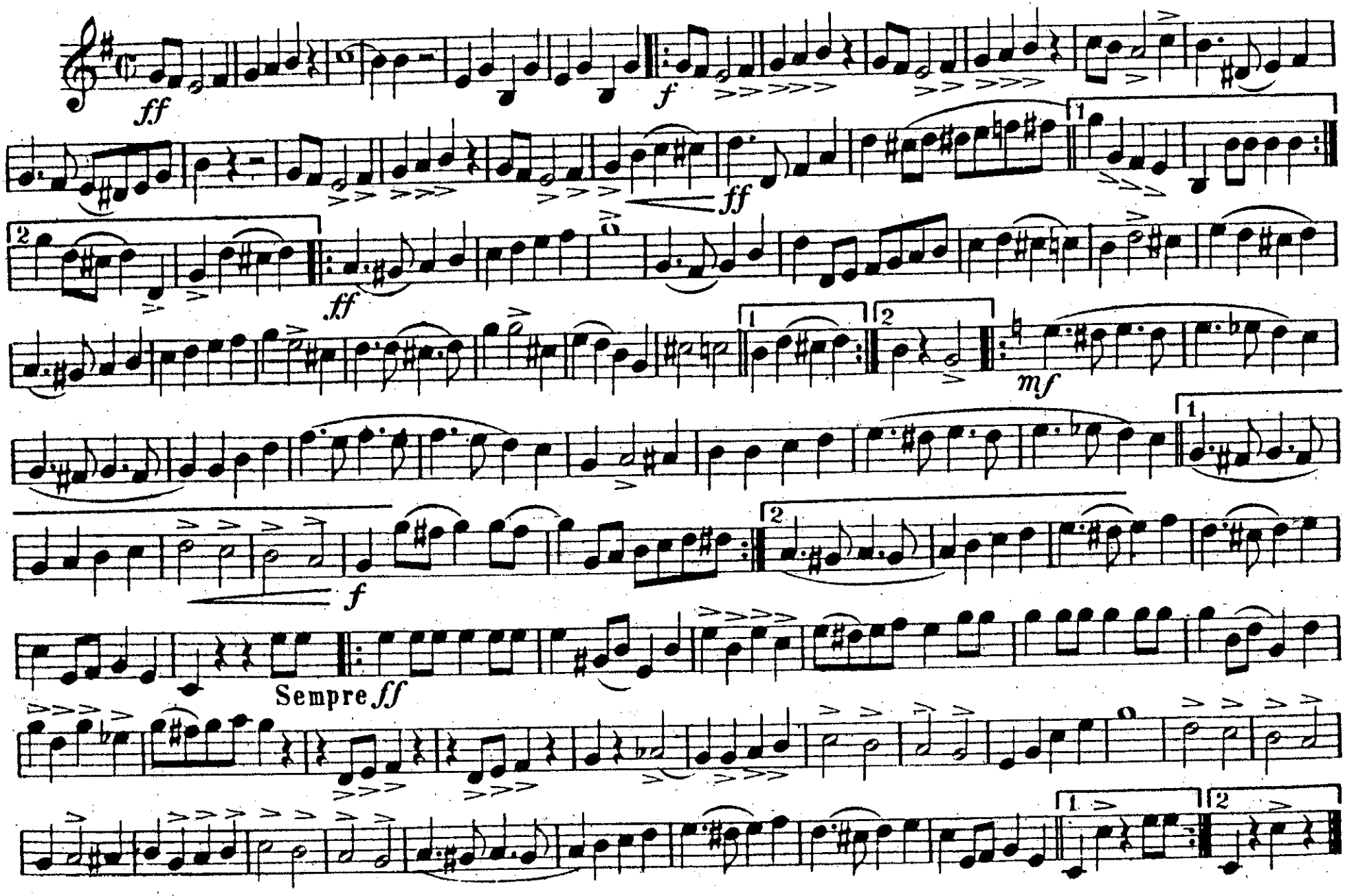

Harry Coleman, Phila. Pa.

BARITONE.

MARCH "THE LITTLE NAPOLEON."

O.R.Farrar.

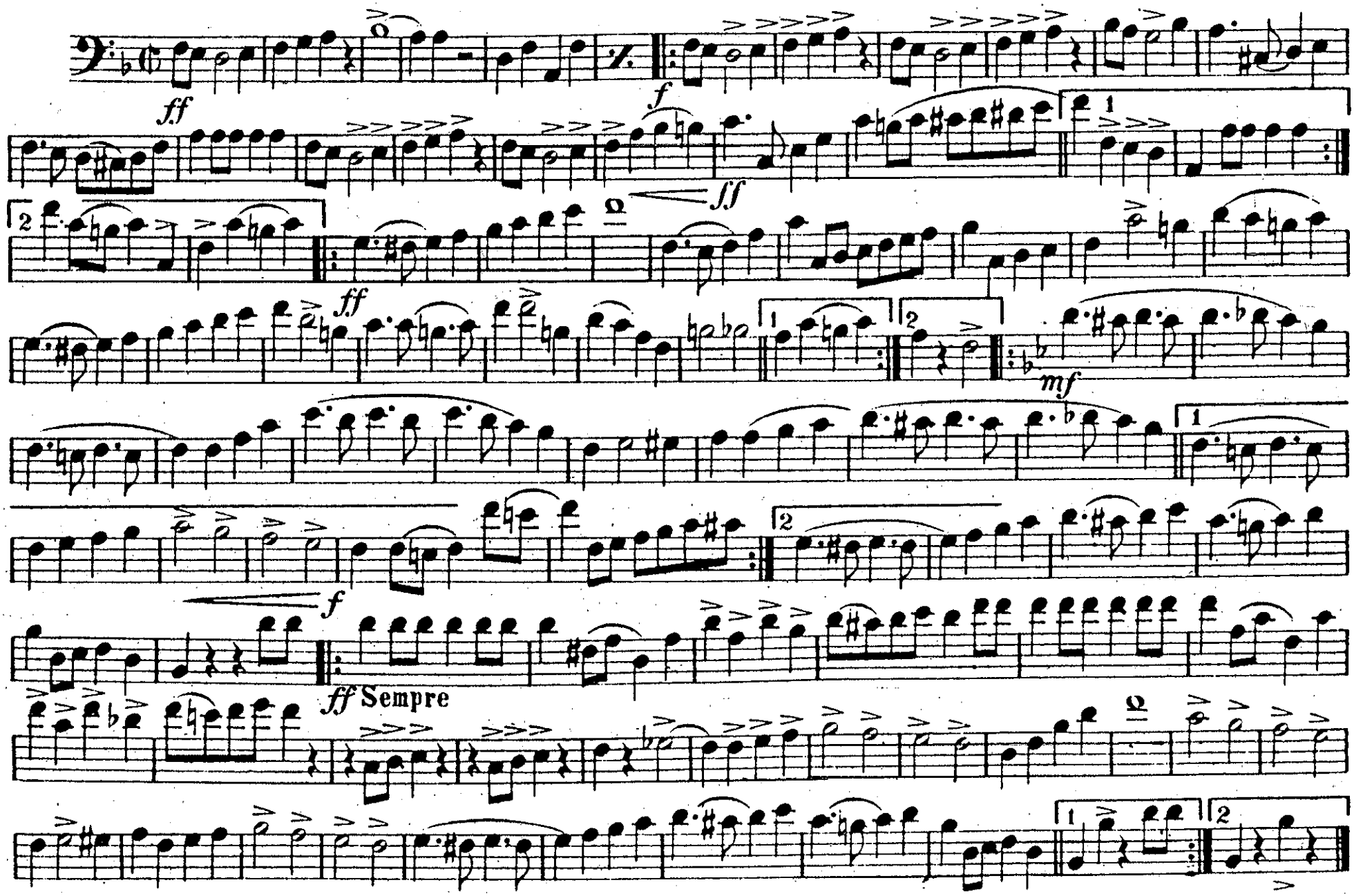

Harry Coleman, Phila. Pa.

BASSES.

MARCH "THE LITTLE NAPOLEON."

O.R.Farrar.

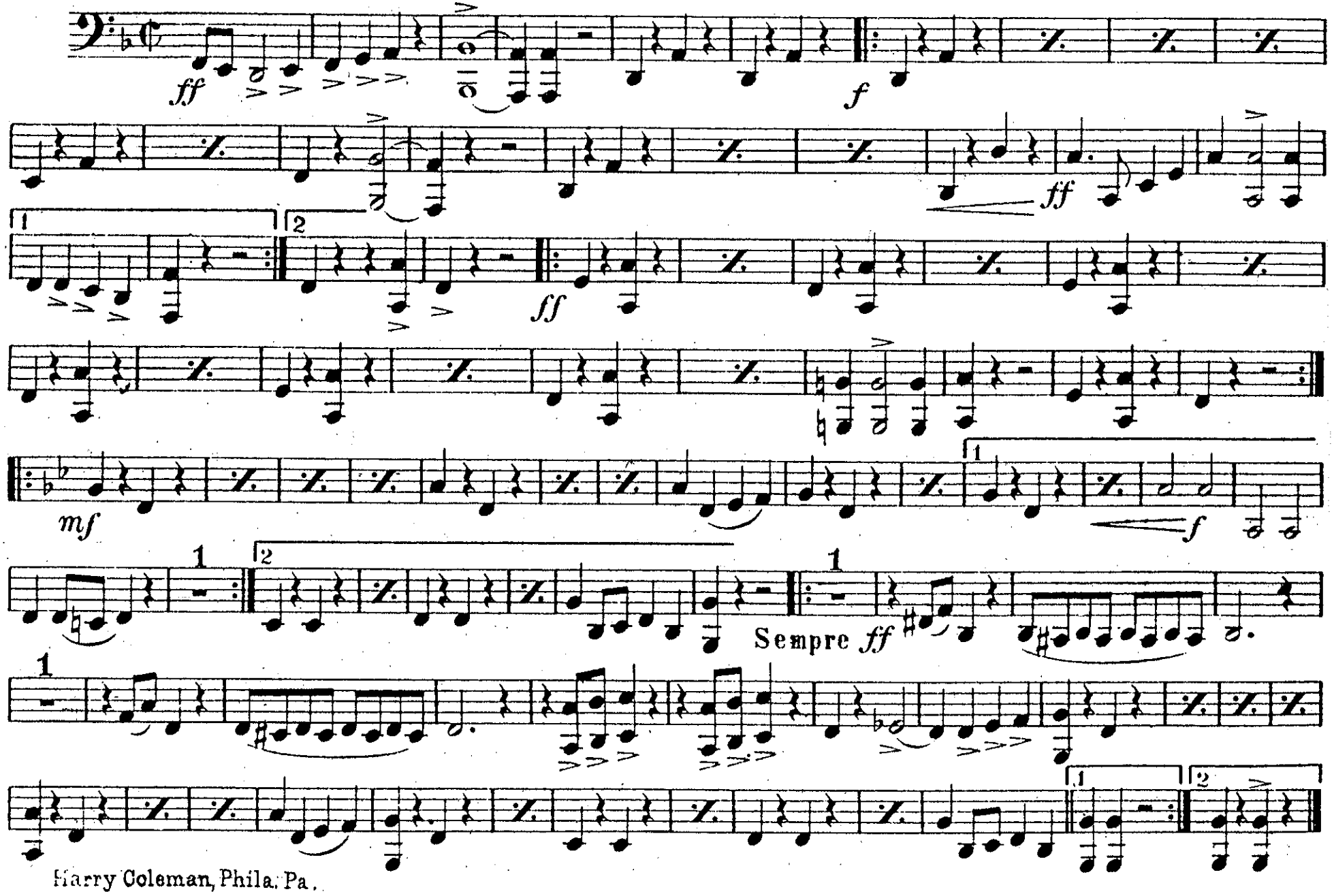

Harry Coleman, Phila. Pa.

MARCH "THE LITTLE NAPOLEON."

DRUMS.

O.R.Farrar.

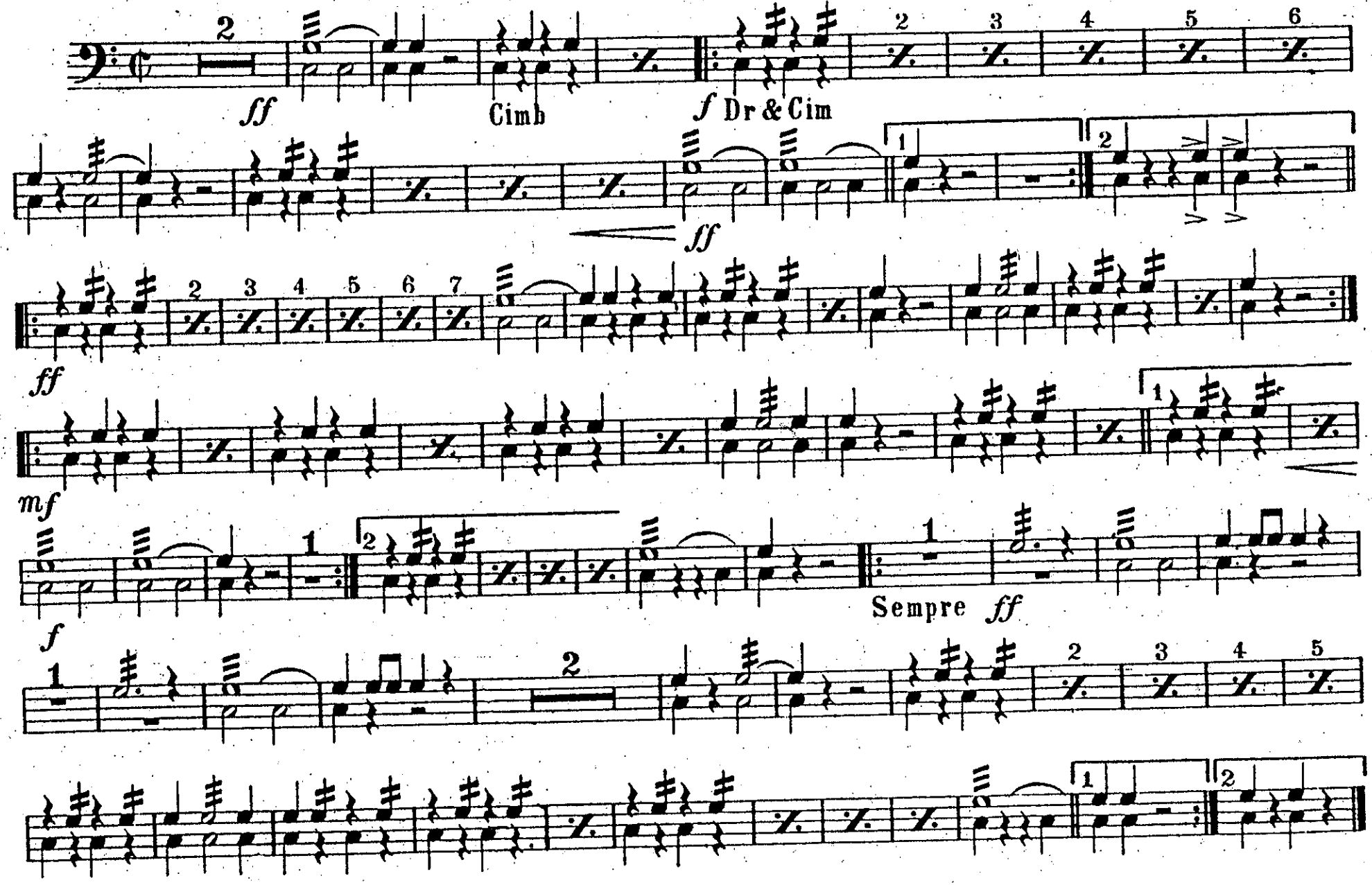

Harry Coleman, Phila. Pa.