A CARL FISCHER BAND EDITION

LONDONDERRY AIR

"Would God I Were the Tender Apple Blossom"
(Farewell to Cucullain)

OLD IRISH MELODY

Arranged for Modern Band
by
MAYHEW L. LAKE

U 1559

FULL BAND—*Price* [redacted]

Conductor
Db Piccolo
1st & 2nd Flutes
3rd Flute & Piccolo in C
Eb Clarinet
Solo or 1st Bb Clarinet (3)
2nd Bb Clarinet (3)
3rd Bb Clarinet (2)
Eb Alto Clarinet
Bb Bass Clarinet
1st & 2nd Oboes
1st & 2nd Bassoons
1st Eb Alto Saxophone
2nd Eb Alto Saxophone
Bb Tenor Saxophone
Eb Baritone Saxophone
Solo or 1st Bb Cornet (2)
(Fluegelhorn)
2nd Bb Cornet
3rd Bb Cornet
1st & 2nd Bb Trumpets (2)
1st & 2nd Horns in Eb
(Altos) (2)
3rd & 4th Horns in Eb
(Altos) (2)
1st & 2nd Horns in F (2)
3rd & 4th Horns in F (2)
1st & 2nd Trombones (2)
3rd Trombone
Baritone 𝄞
Euphonium (Baritone 𝄢)
String Bass
Basses (Tubas) (2)
Drums (2)
Timpani

SYMPHONIC BAND—*Price* [redacted]

Conductor
Db Piccolo
1st & 2nd Flutes (2)
3rd Flute & Piccolo in C
Eb Clarinet
Solo or 1st Bb Clarinet (4)
2nd Bb Clarinet (4)
3rd Bb Clarinet (4)
Eb Alto Clarinet (2)
Bb Bass Clarinet (2)
1st & 2nd Oboes (2)
1st & 2nd Bassoons (2)
1st Eb Alto Saxophone
2nd Eb Alto Saxophone
Bb Tenor Saxophone
Eb Baritone Saxophone
Bb Bass Saxophone
Solo or 1st Bb Cornet (3)
(Fluegelhorn)
2nd Bb Cornet (2)
3rd Bb Cornet (2)
1st & 2nd Bb Trumpets (2)
1st & 2nd Horns in Eb
(Altos) (2)
3rd & 4th Horns in Eb
(Altos) (2)
1st & 2nd Horns in F (2)
3rd & 4th Horns in F (2)
1st & 2nd Trombones (2)
3rd Trombone
Baritone 𝄞
Euphonium (Baritone 𝄢) (2)
String Bass
Basses (Tubas) (5)
Drums (4)
Timpani

Extra Parts: Conductor [redacted] : Other Parts, each $ .30

CARL FISCHER, INC.
COOPER SQUARE, NEW YORK 3
Boston • Chicago • Dallas • Los Angeles

C

Londonderry Air

Old Irish Melody

Conductor

Time of performance . 2 minutes

arr. by M.L.Lake

U 1559

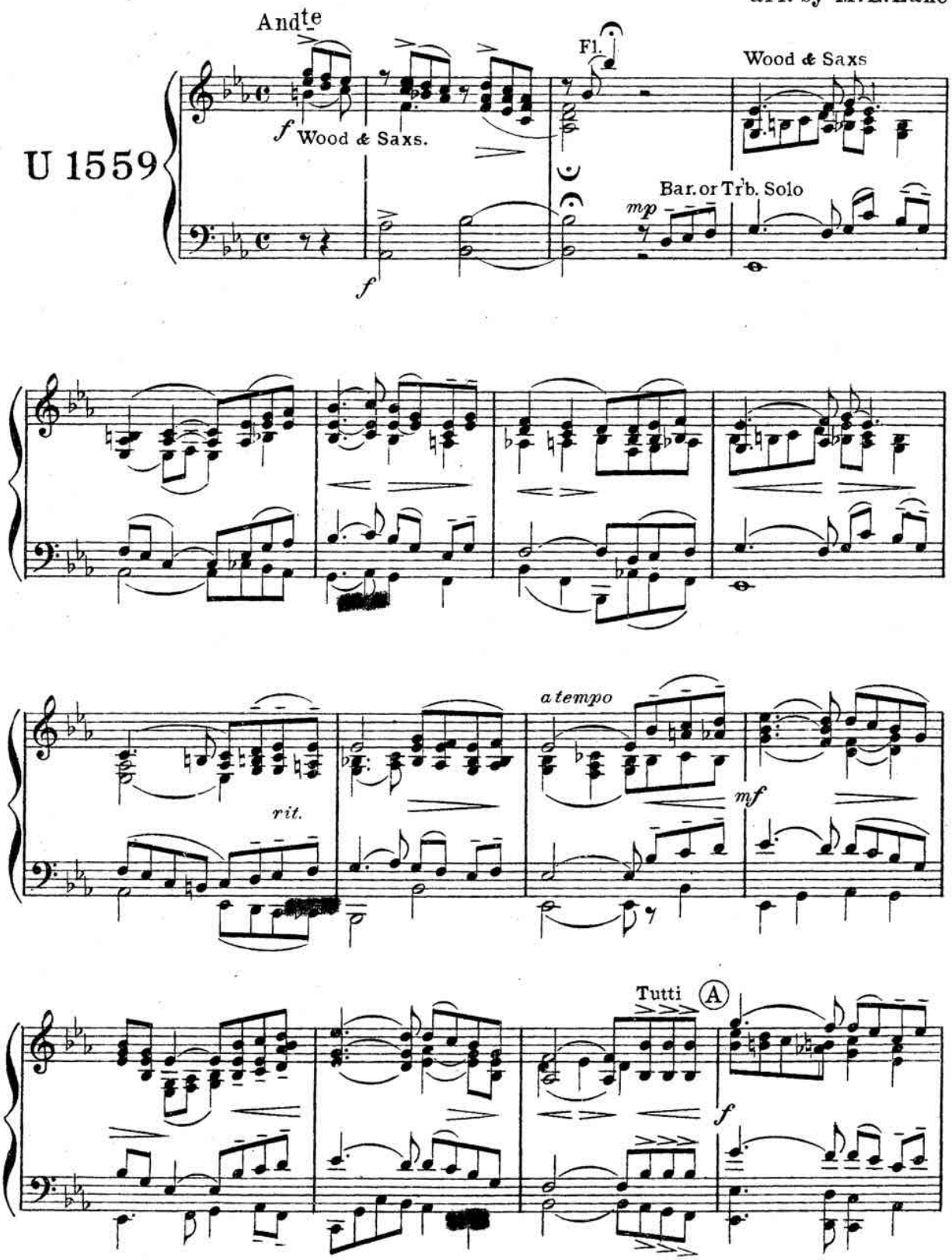

Copyright MCMXXIII by Carl Fischer, New York

22839-47 (23½)

Printed in U.S.A.

Copying this work in whole or in part by hand in any form—on blackboard or on MS paper, or by any mechanical process whatsoever, is forbidden and subject to the penalties provided by the Copyright Law of the United States.

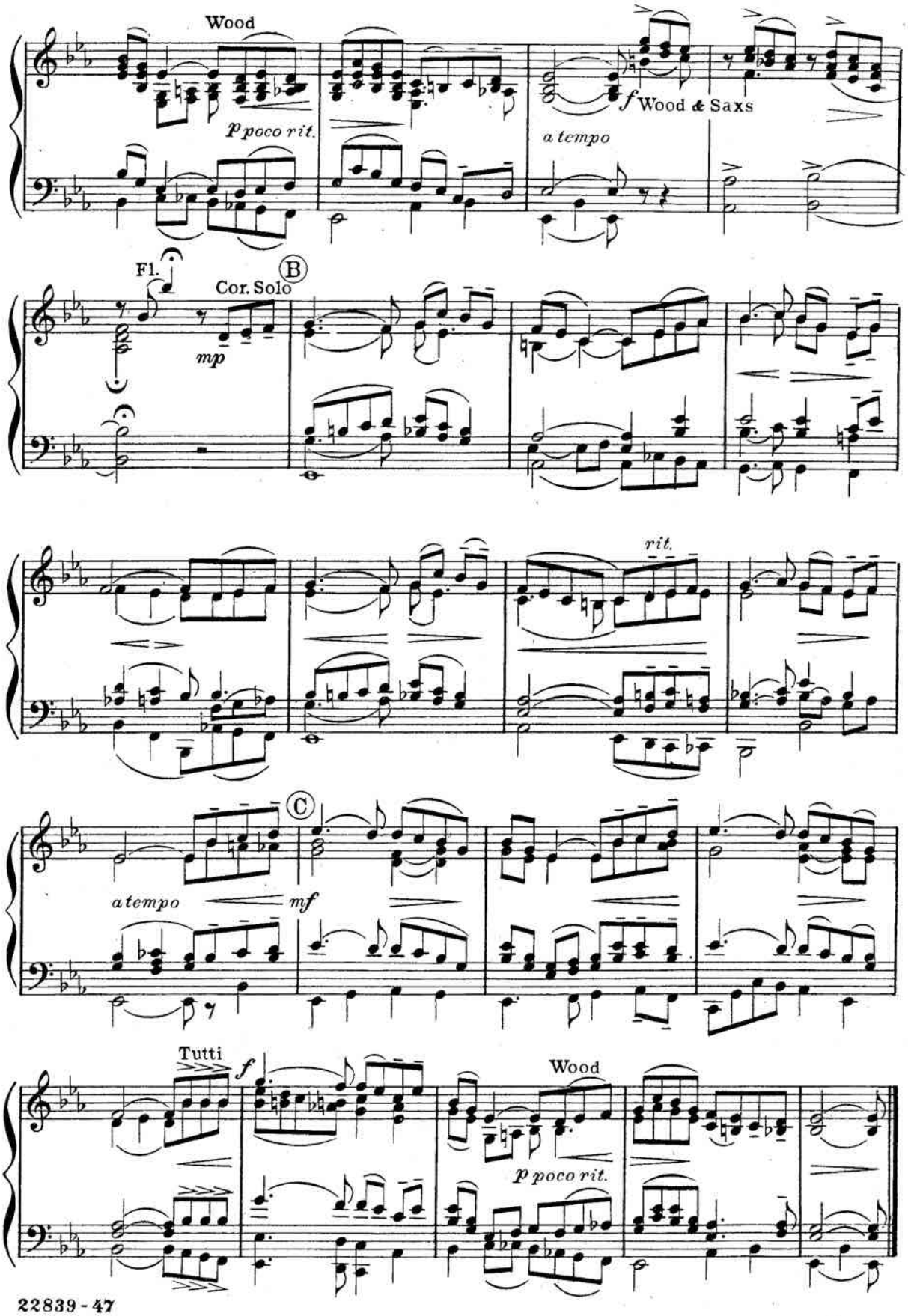
Wood
p poco rit.
f Wood & Saxs
a tempo
Fl.
Cor. Solo
B
mp
rit.
C
a tempo
mf
Tutti
f
Wood
p poco rit.

Londonderry Air

1st and 2nd Flutes

Old Irish Melody

arr. by M.L.Lake

U 1559

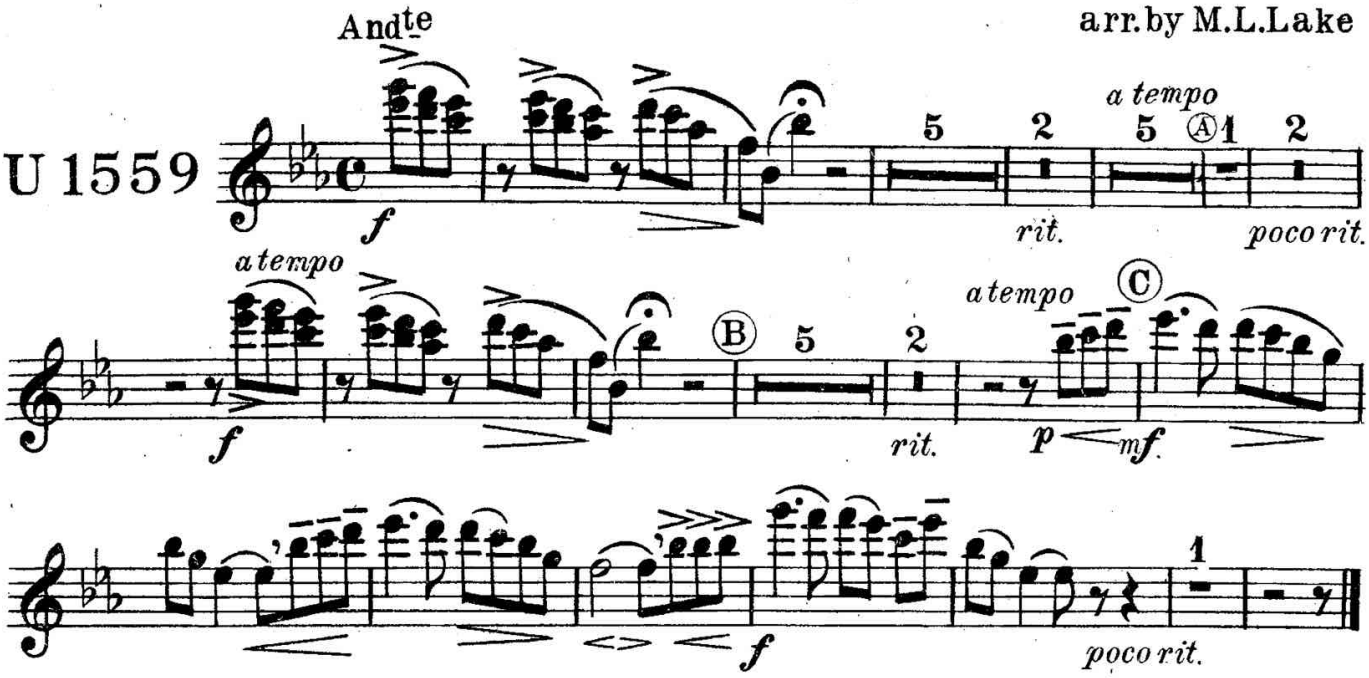

Londonderry Air

Old Irish Melody

C Piccolo and 3rd Flute

arr. by M. L. Lake

U 1559

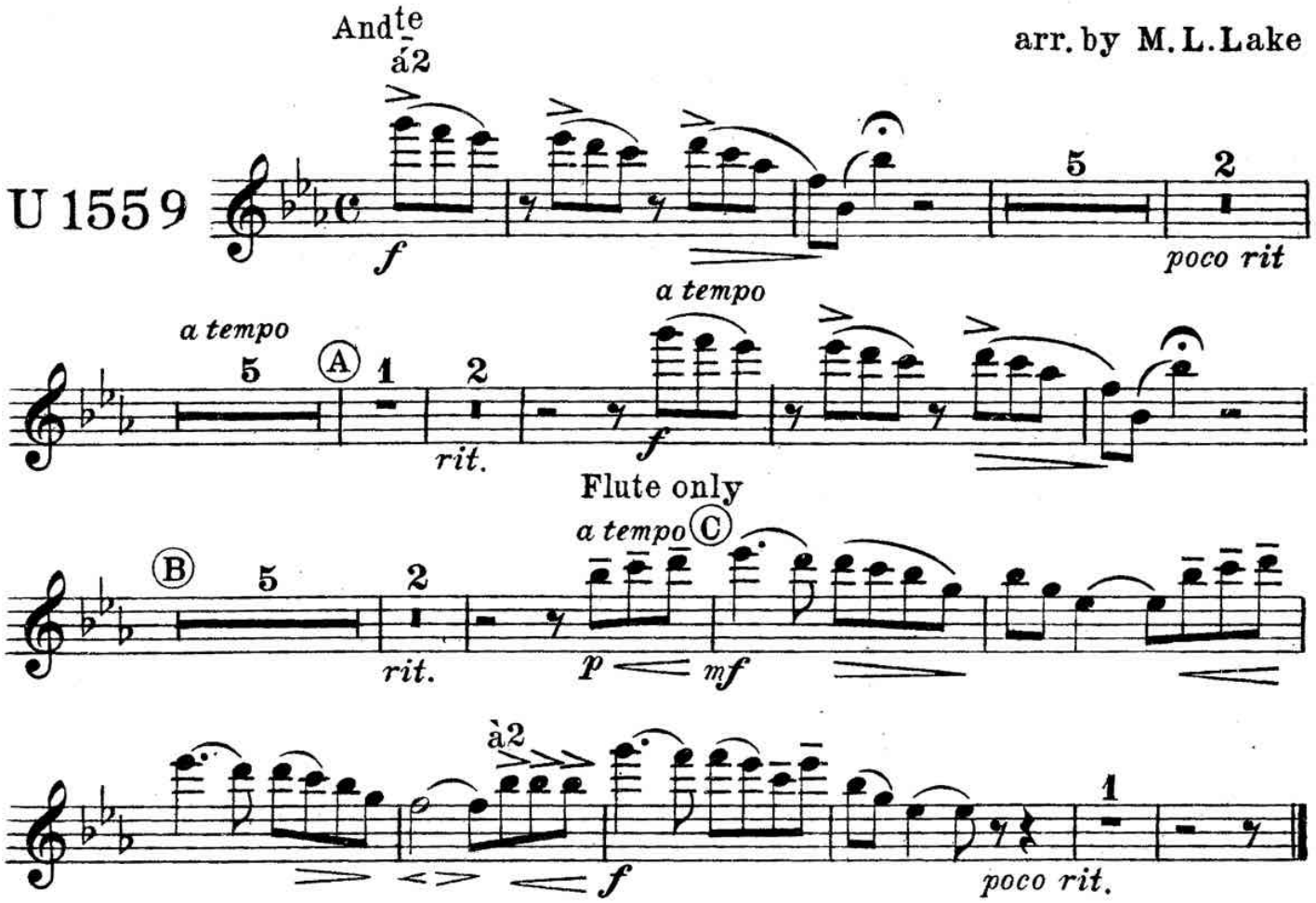

Londonderry Air

1st and 2nd Oboe

Old Irish Melody

arr. by M.L.Lake

U 1559

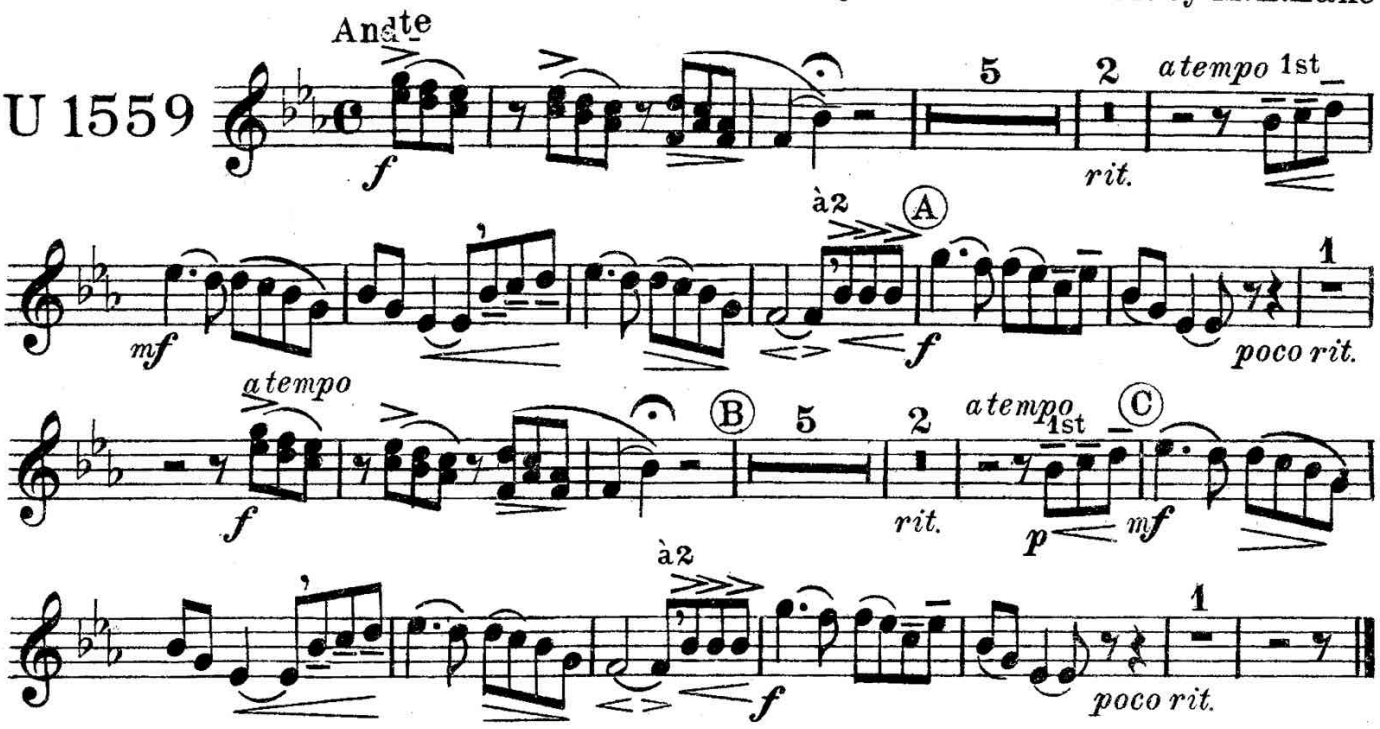

Londonderry Air

1st and 2nd Bassoons

Old Irish Melody

arr. by M.L.Lake

U 1559

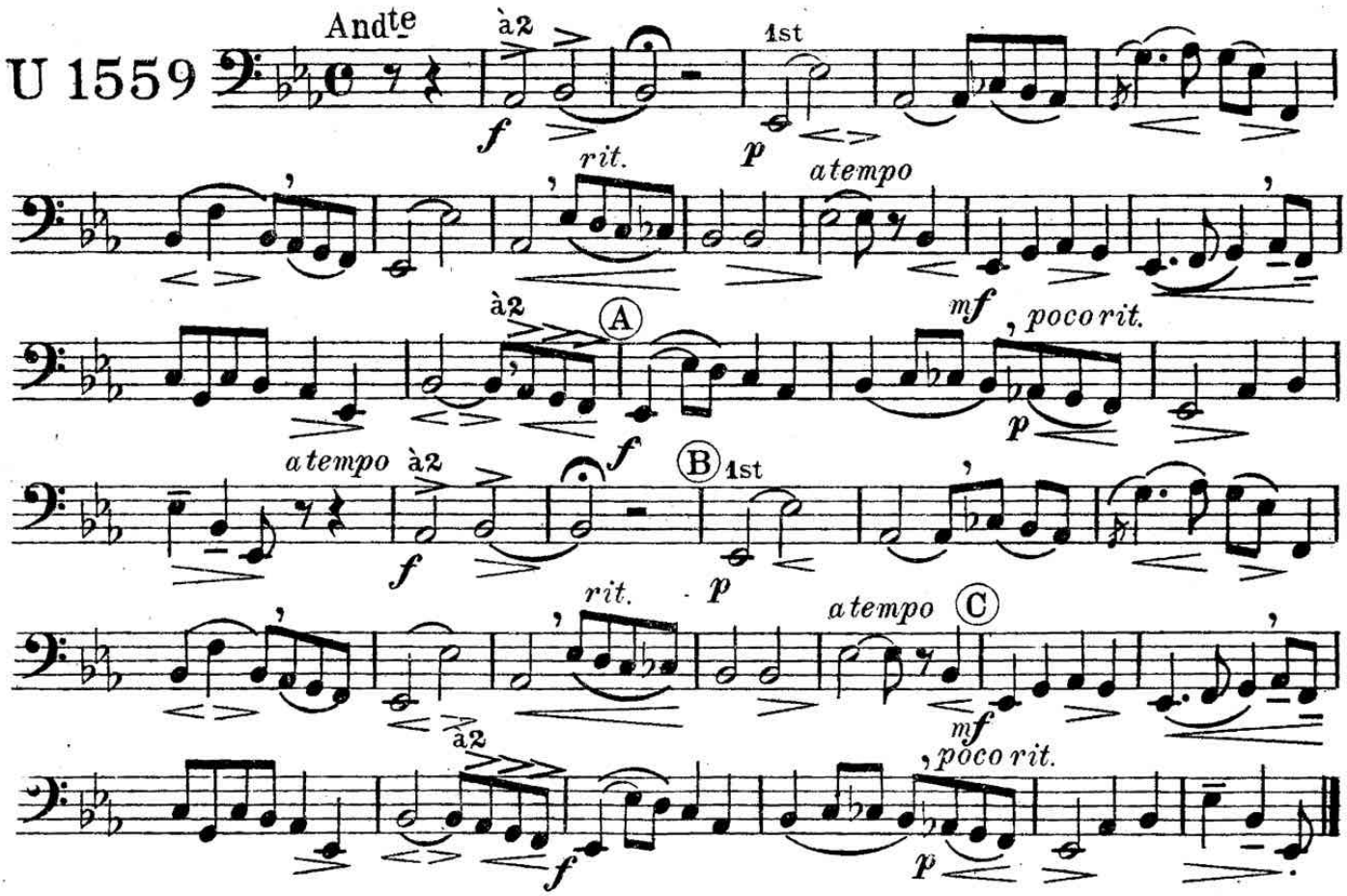

Londonderry Air

Old Irish Melody

E♭ Clarinet

arr. by M. L. Lake

U 1559

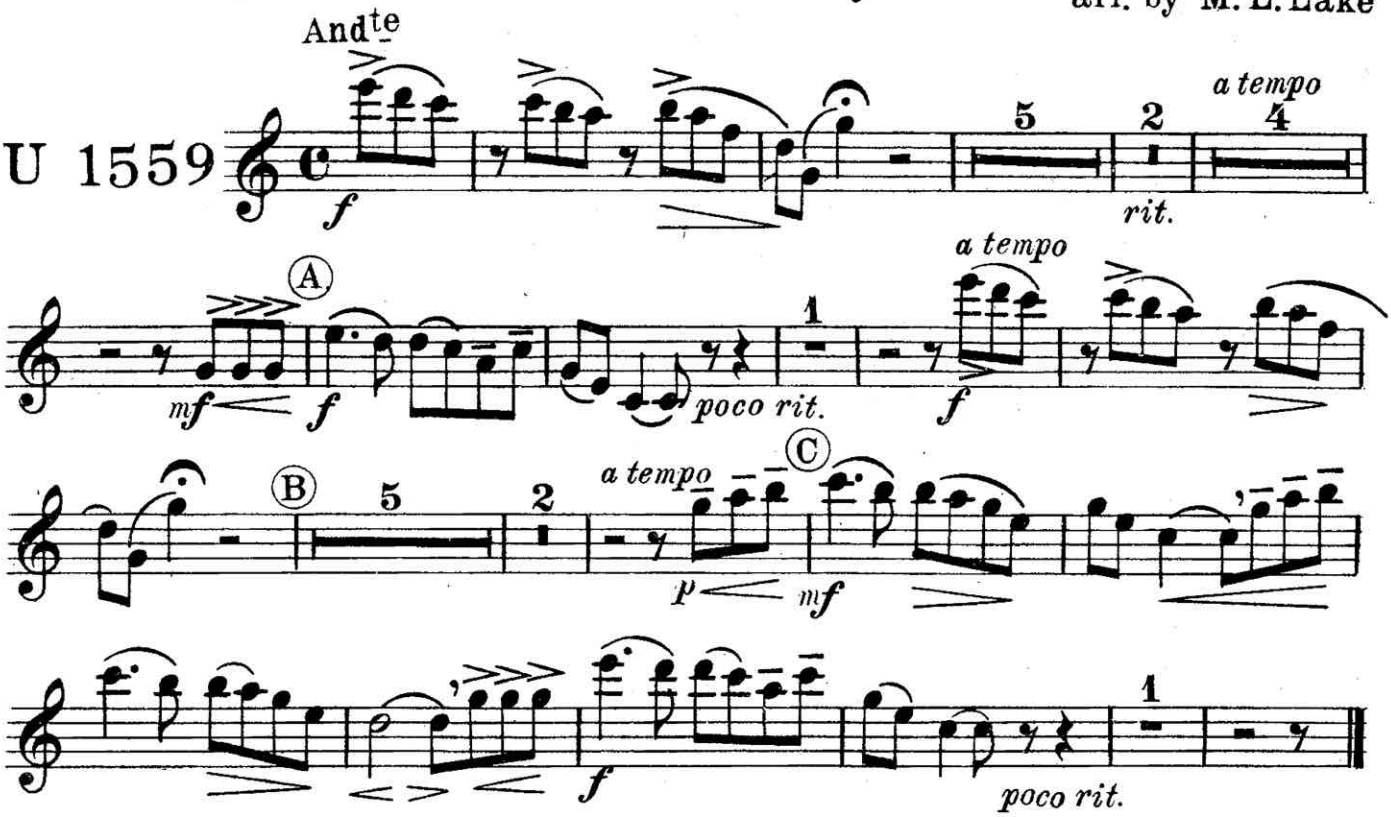

Londonderry Air

Old Irish Melody

Solo or 1st B♭ Clarinet

arr. by M.L.Lake

U 1559

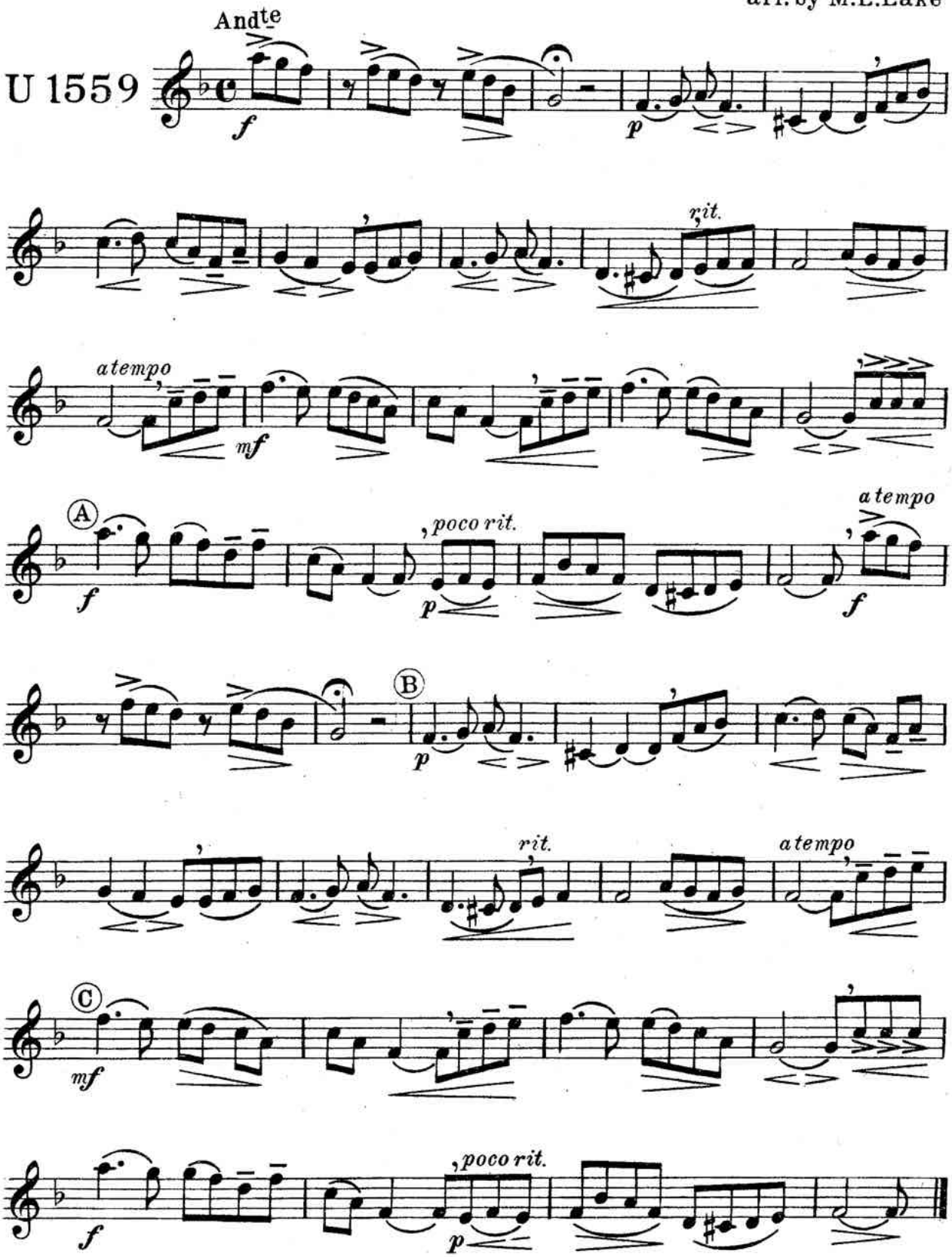

Carl Fischer, New York.

Londonderry Air

2nd B♭ Clarinet

Old Irish Melody

arr. by M.L.Lake

U 1559

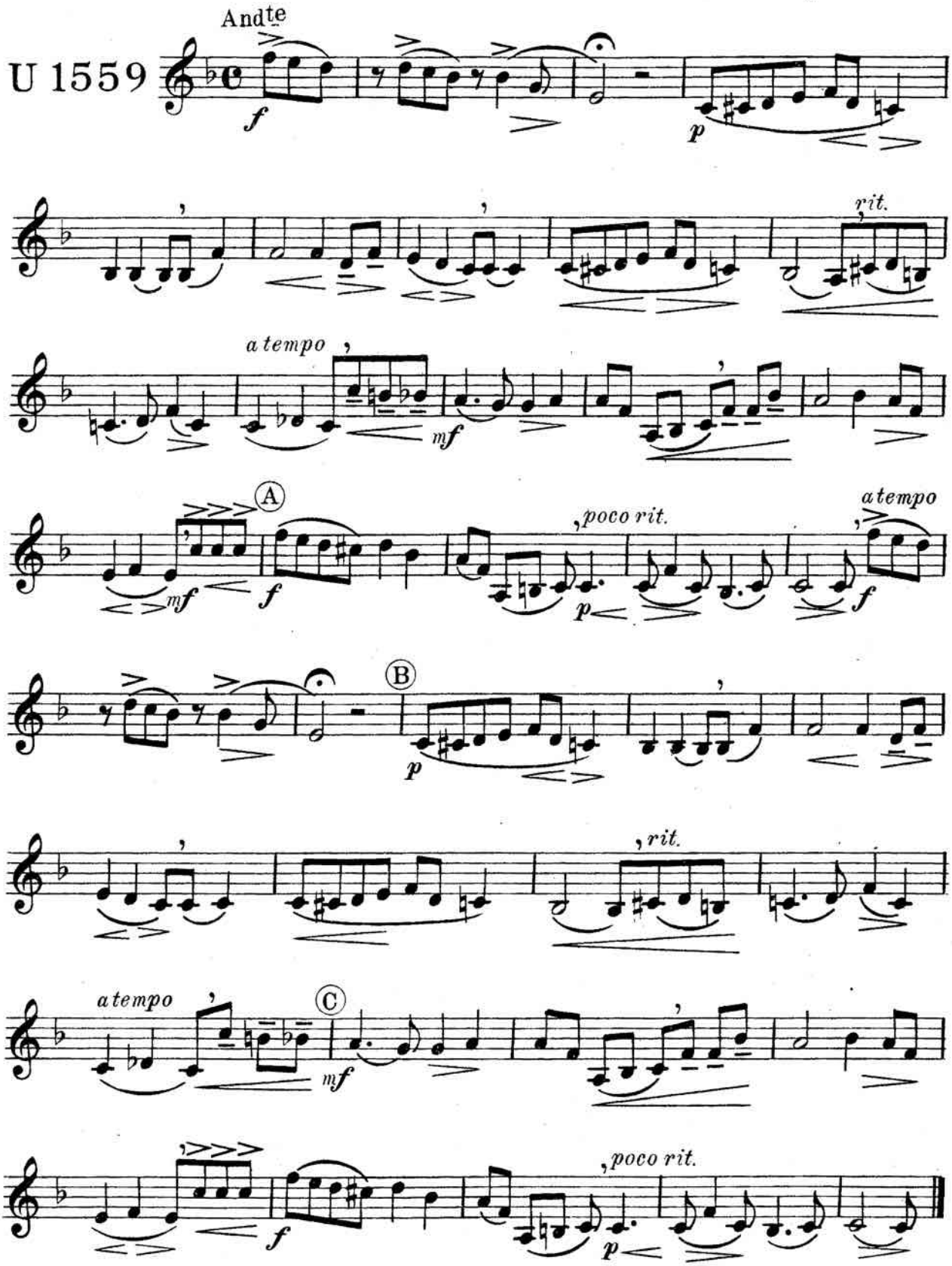

Carl Fischer, New York.

Londonderry Air

Old Irish Melody

3rd B♭ Clarinet

arr. by M.L. Lake

U 1559

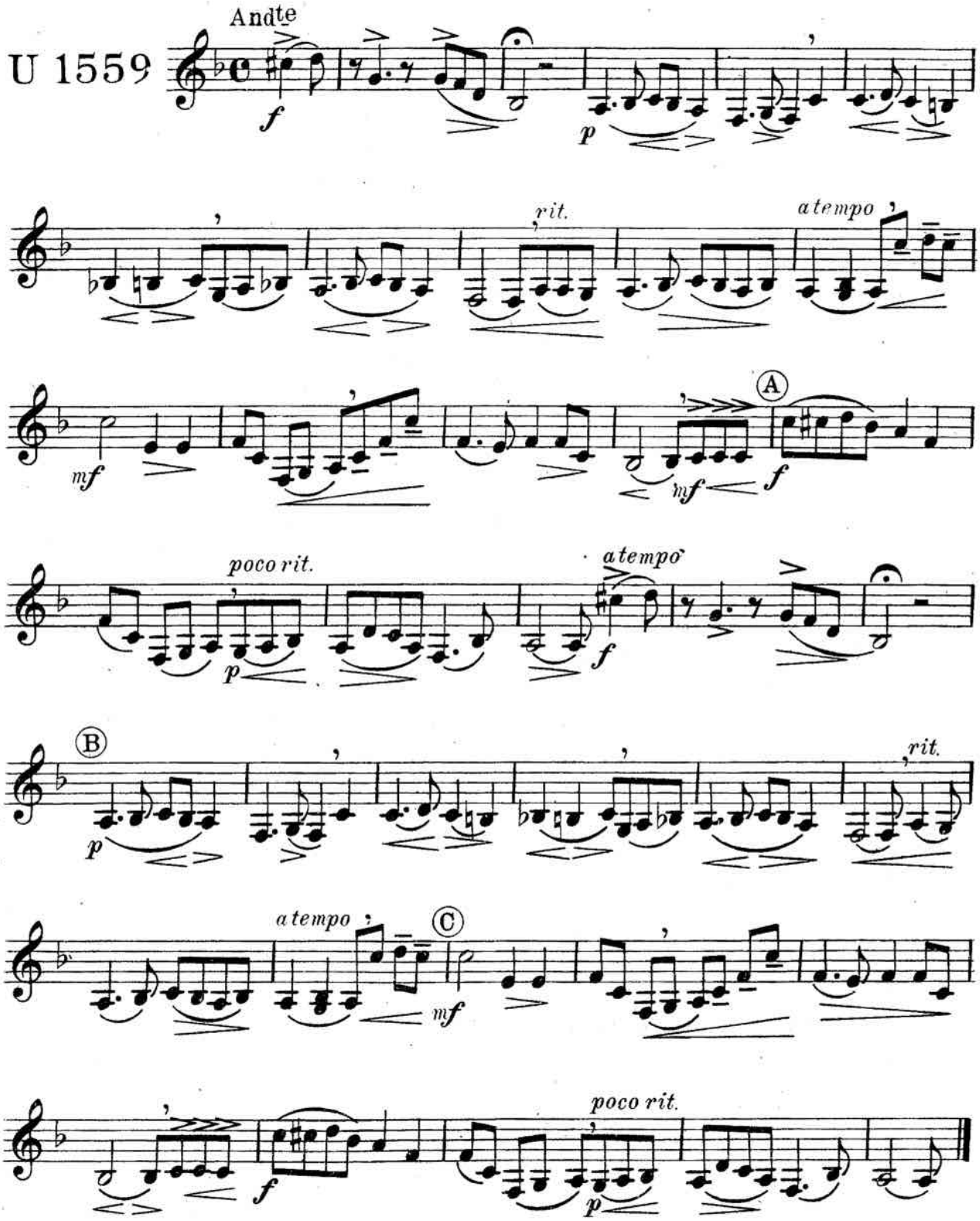

Carl Fischer, New York.

E♭ Alto Clarinet

Londonderry Air

Old Irish Melody

arr. by M.L.Lake

U 1559

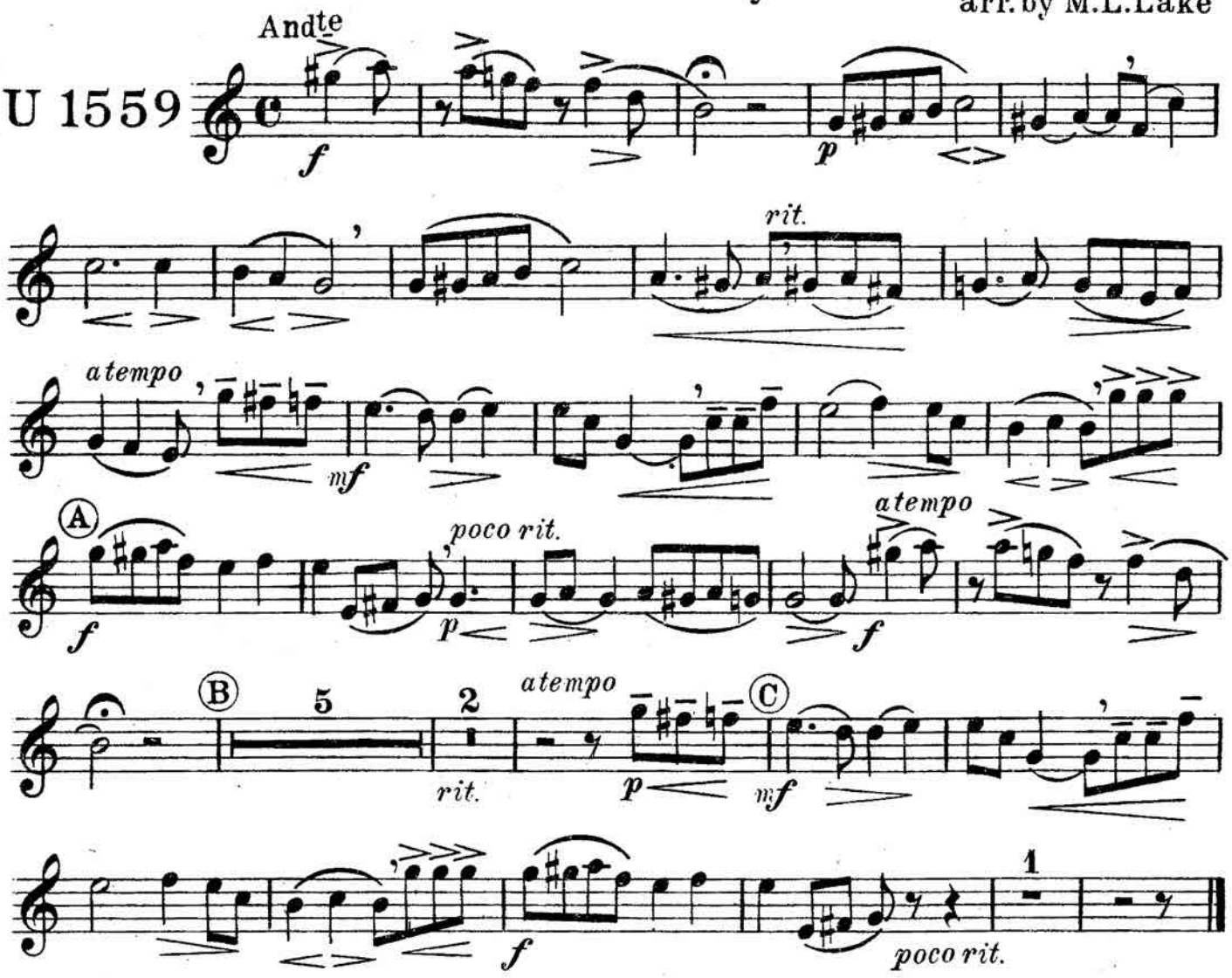

Londonderry Air

Old Irish Melody

B♭ Bass Clarinet

arr. by M.L. Lake

U 1559

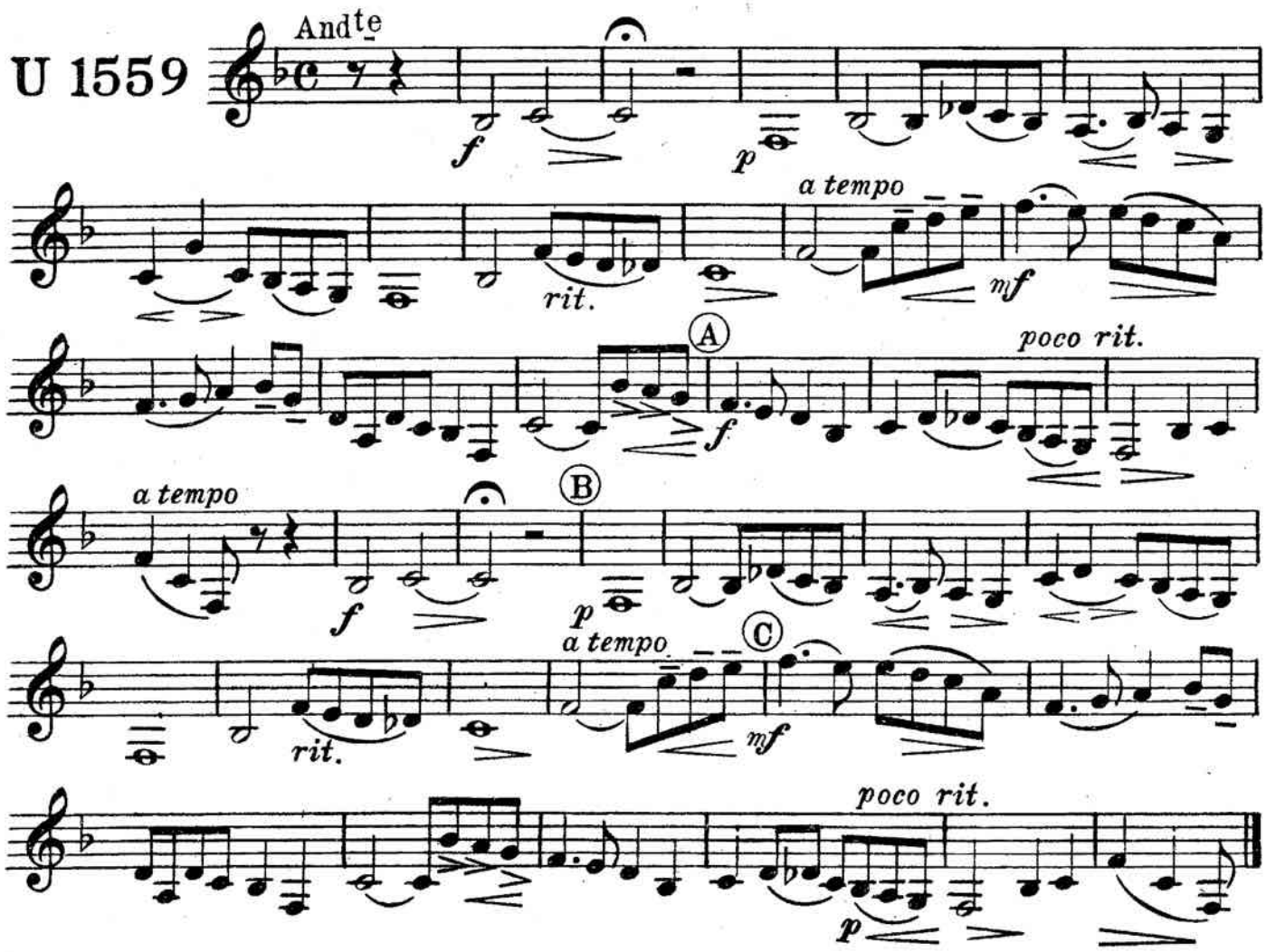

Londonderry Air

1st E♭ Alto Saxophone Old Irish Melody

arr. by M.L.Lake

U 1559

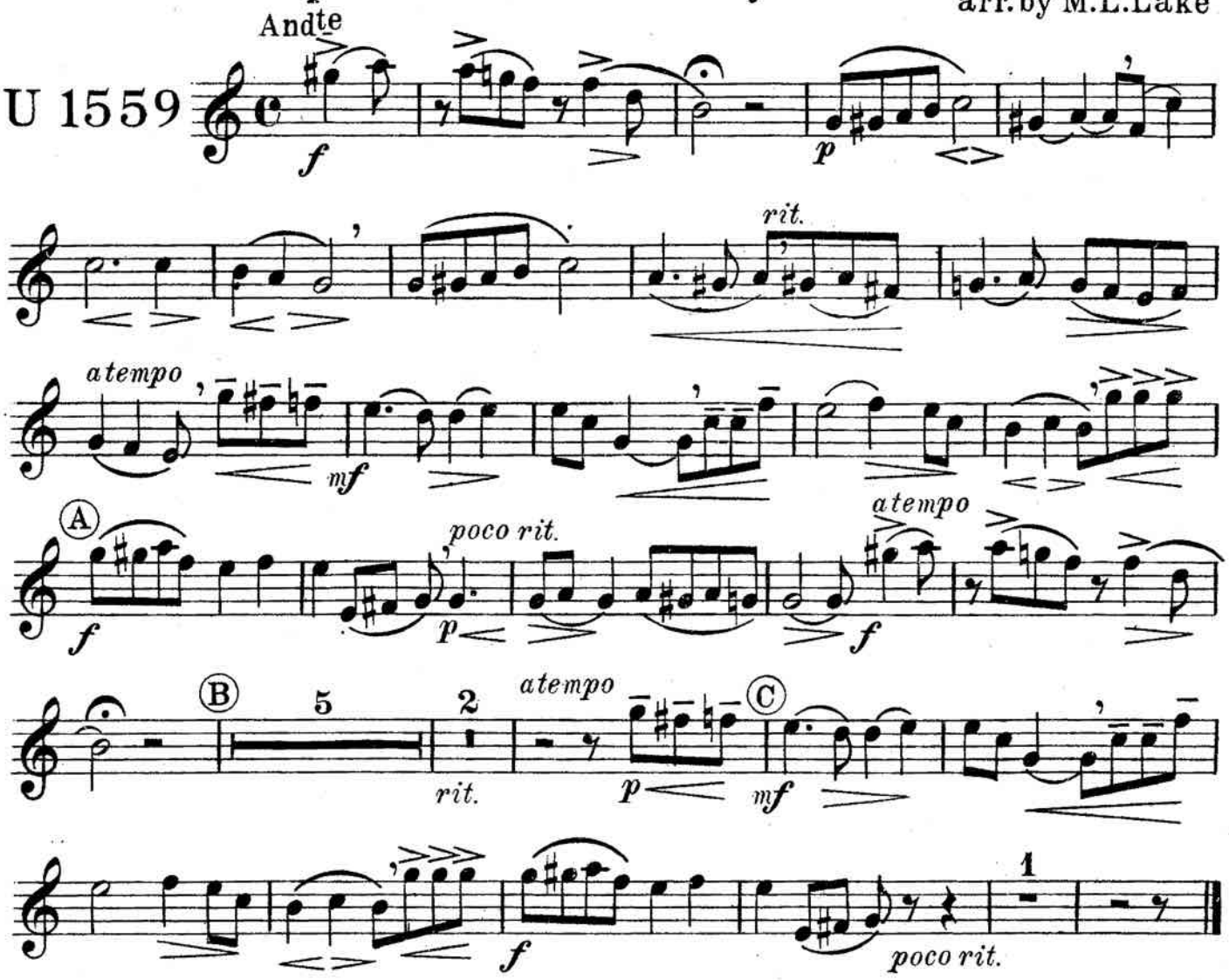

Londonderry Air

Old Irish Melody

2nd E♭ Alto Saxophone

arr. by M.L.Lake

U 1559

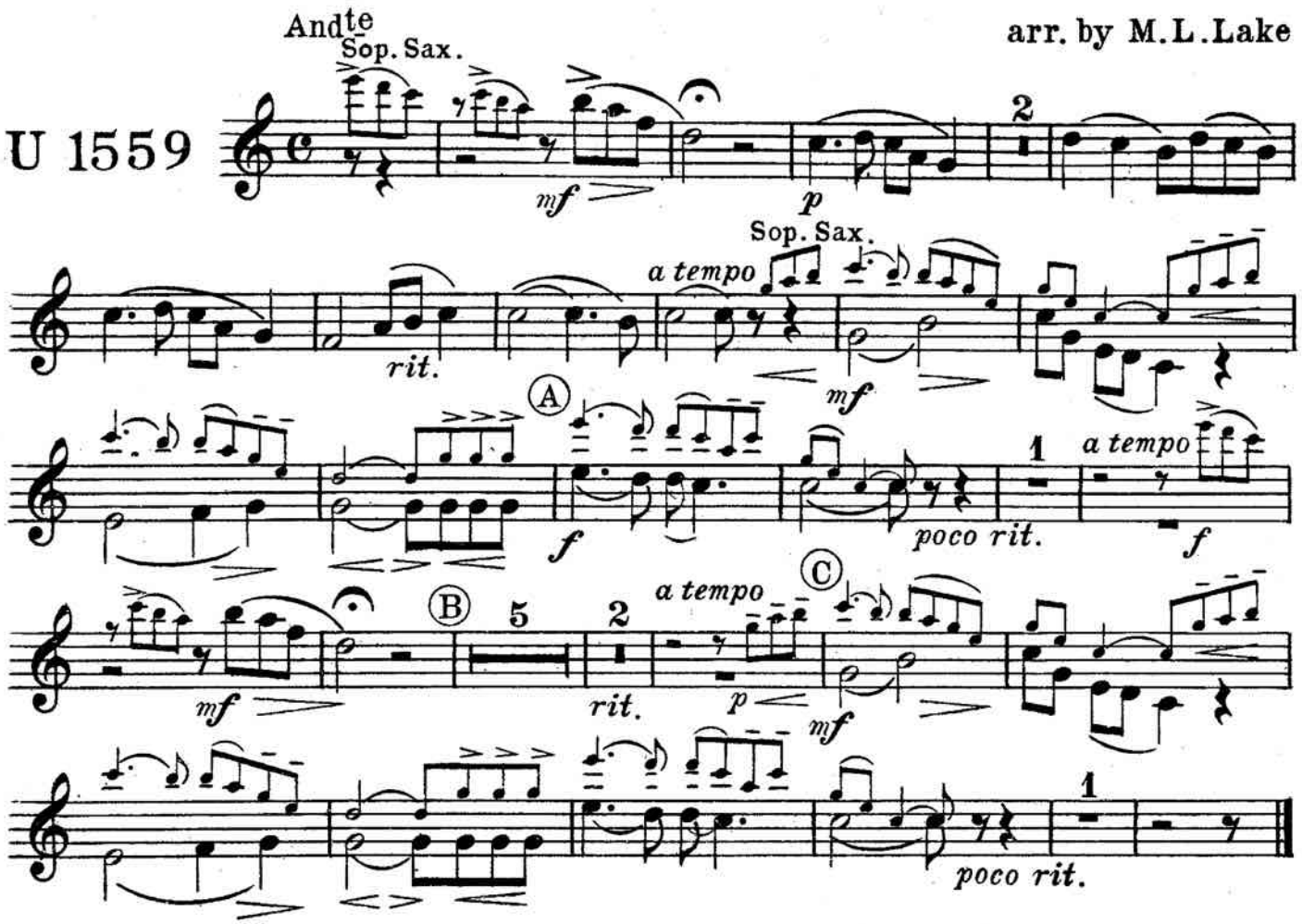

Londonderry Air

Tenor Saxophone

Old Irish Melody

arr. by M.L.Lake

U 1559

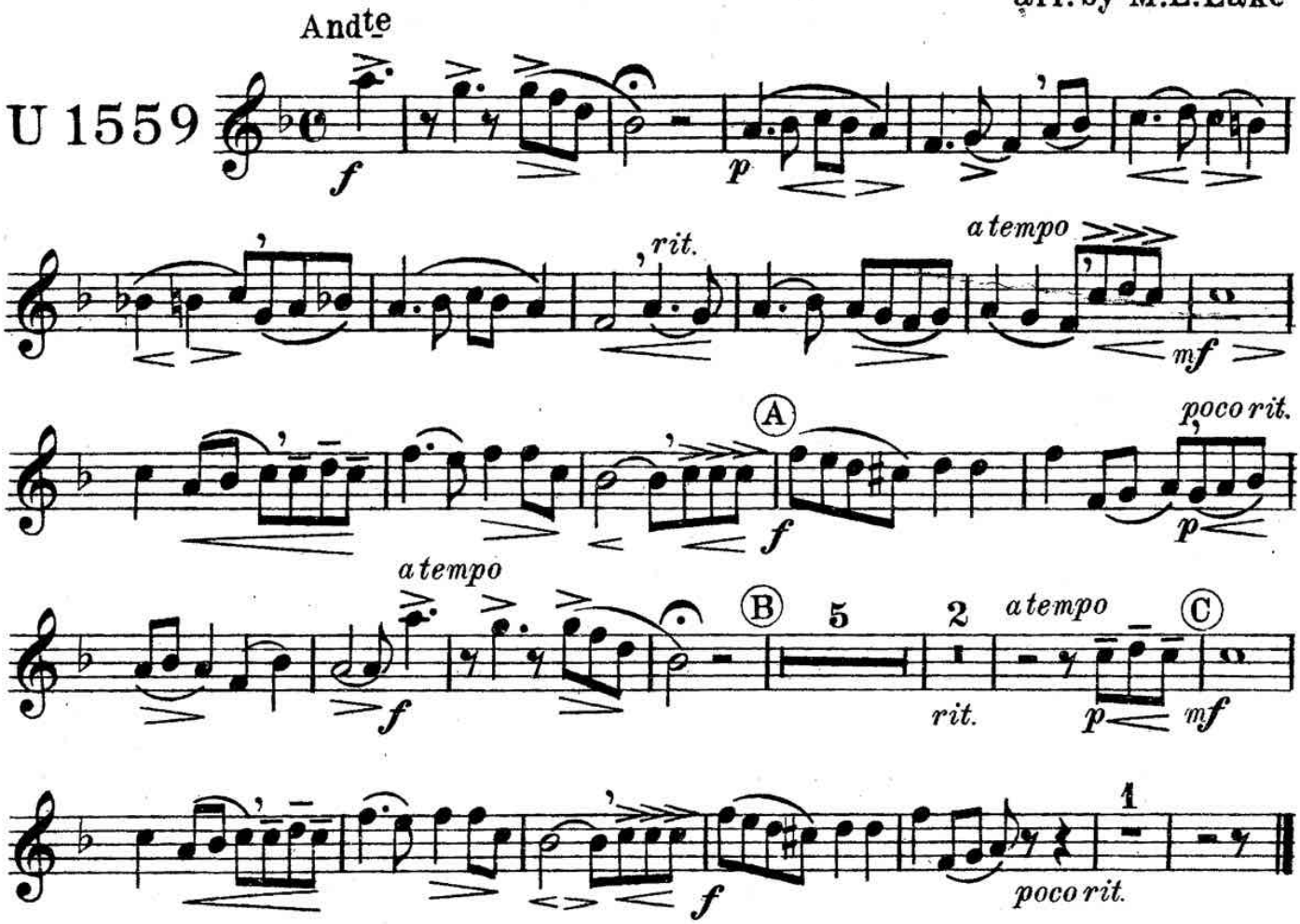

Londonderry Air

Old Irish Melody

Baritone Saxophone

arr. by M.L.Lake

U 1559

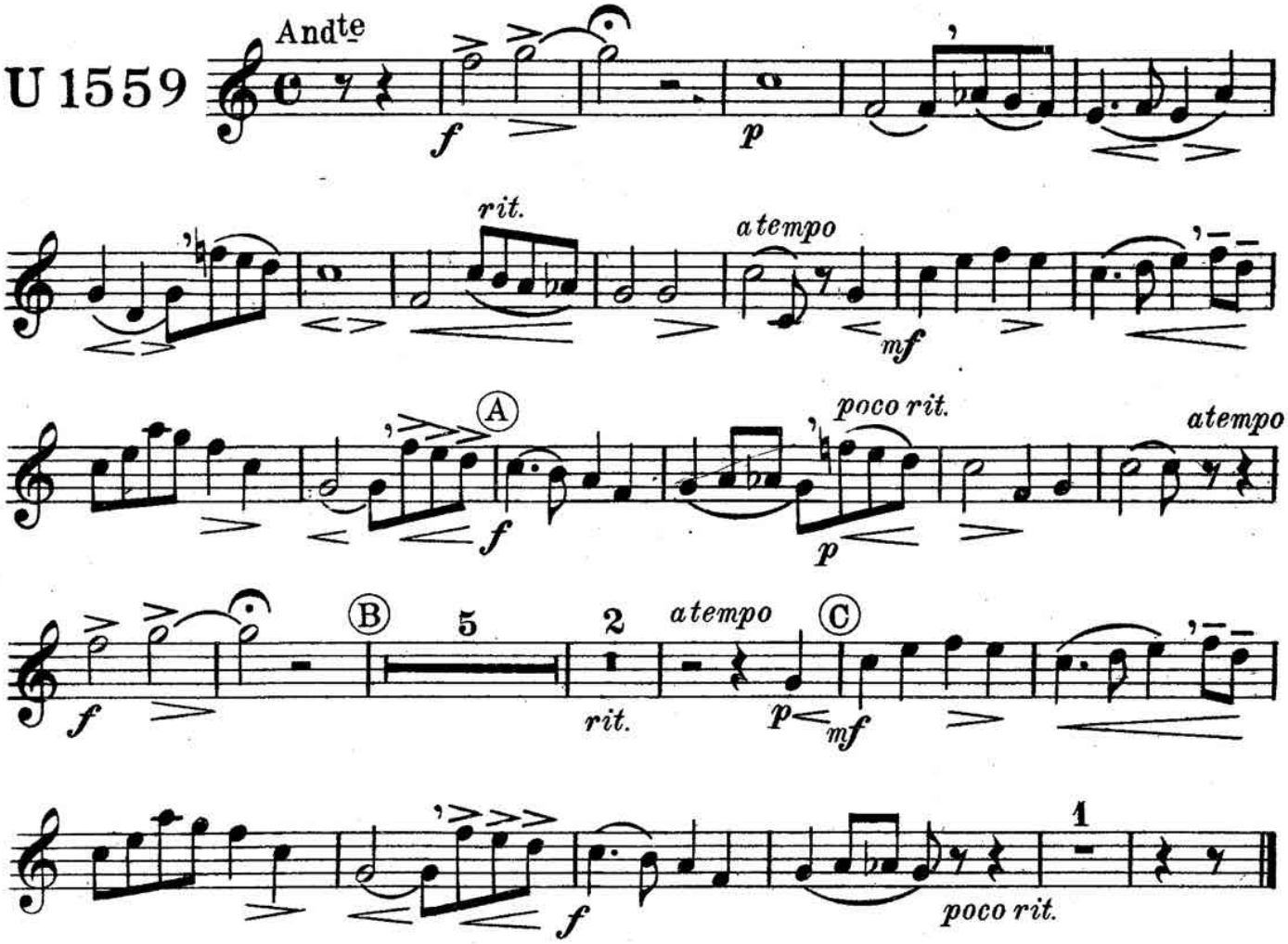

Londonderry Air

"Would God I were the tender Apple Blossom"
(Farewell to Cucullain)

Time of performance
2 minutes

Solo or 1st B♭ Cornet
(Fluegelhorn)

Old Irish Melody

arr. by M.L. Lake

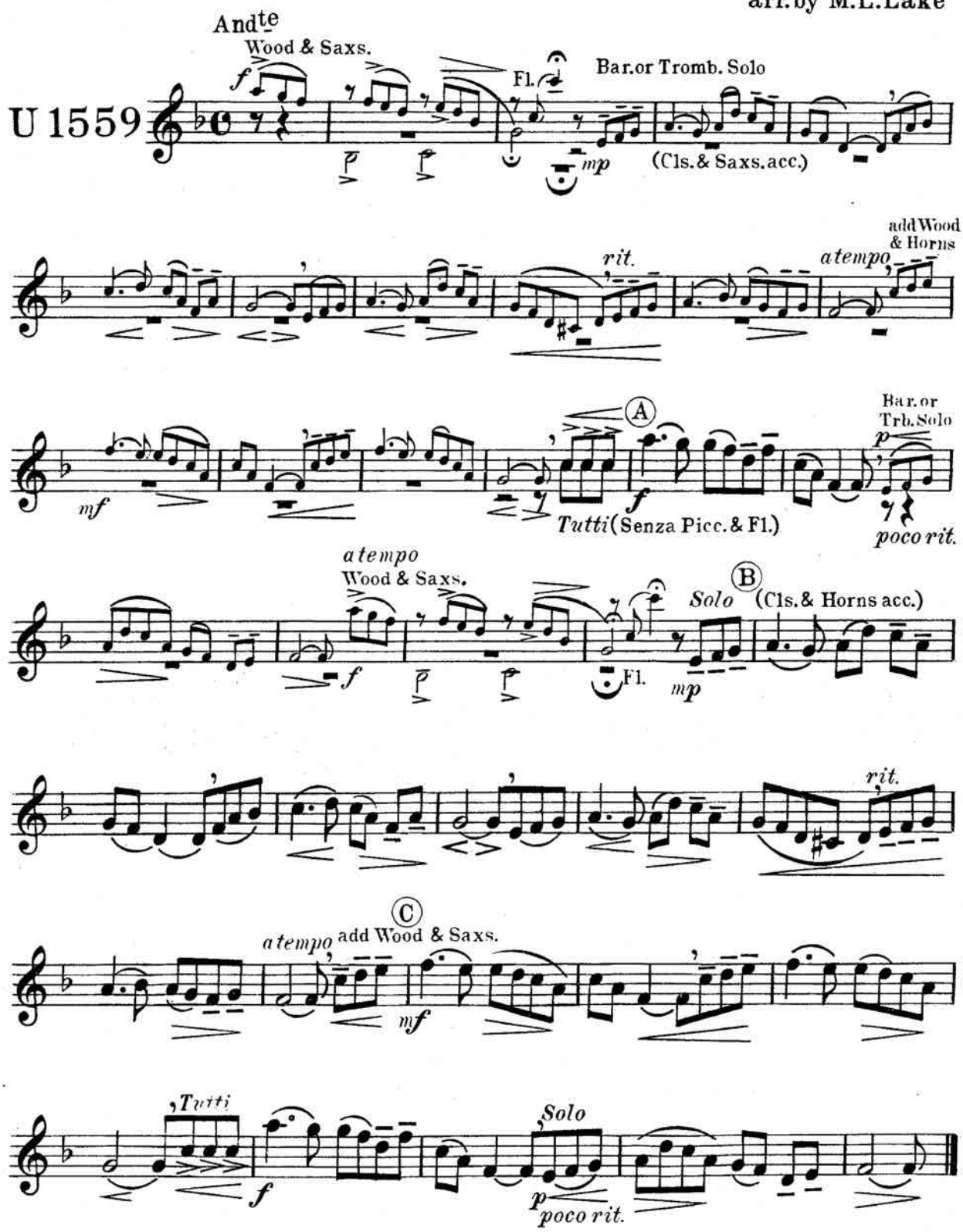

Copyright MCMXXIII by Carl Fischer, New York. Printed in the U.S.A.

Londonderry Air

Old Irish Melody

2nd B♭ Cornet

arr. by M.L.Lake

U 1559

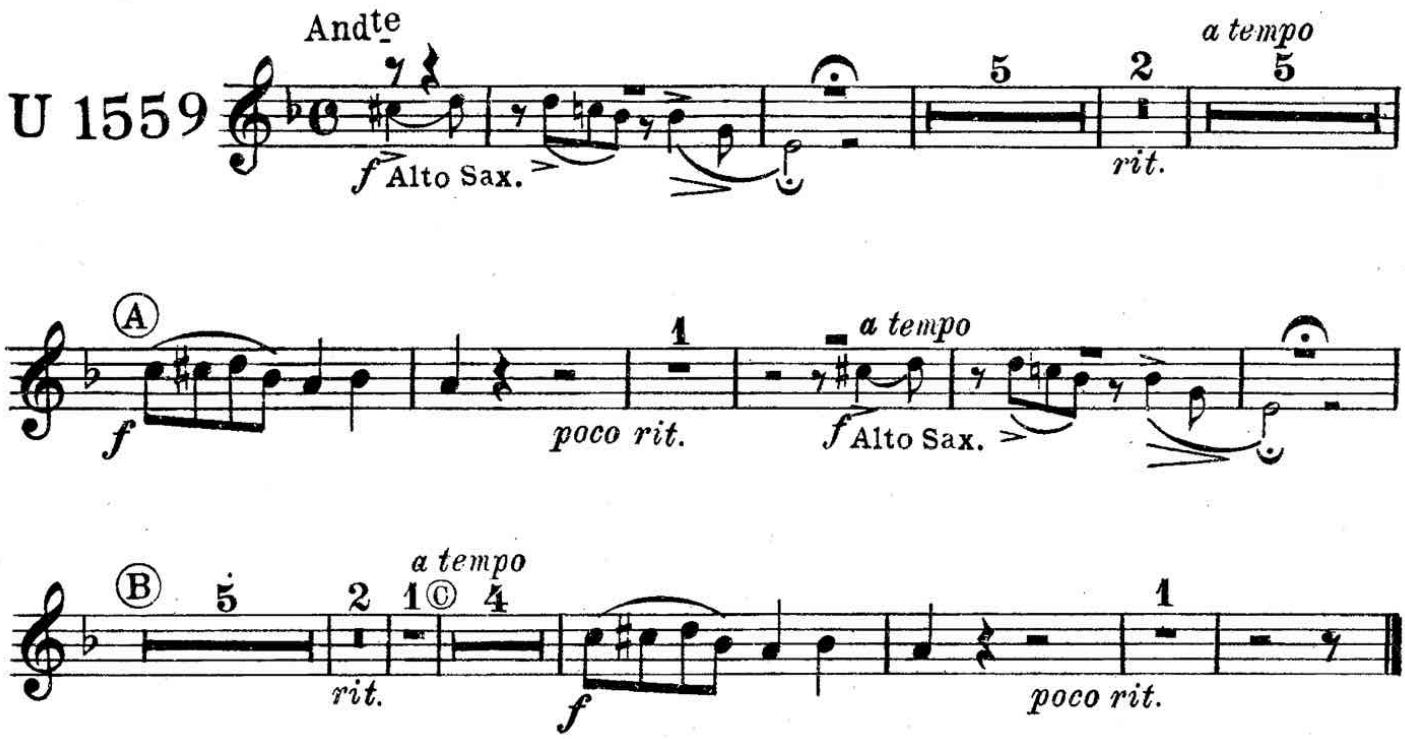

Londonderry Air

Old Irish Melody

3rd B♭ Cornet

arr. by M.L.Lake

U 1559

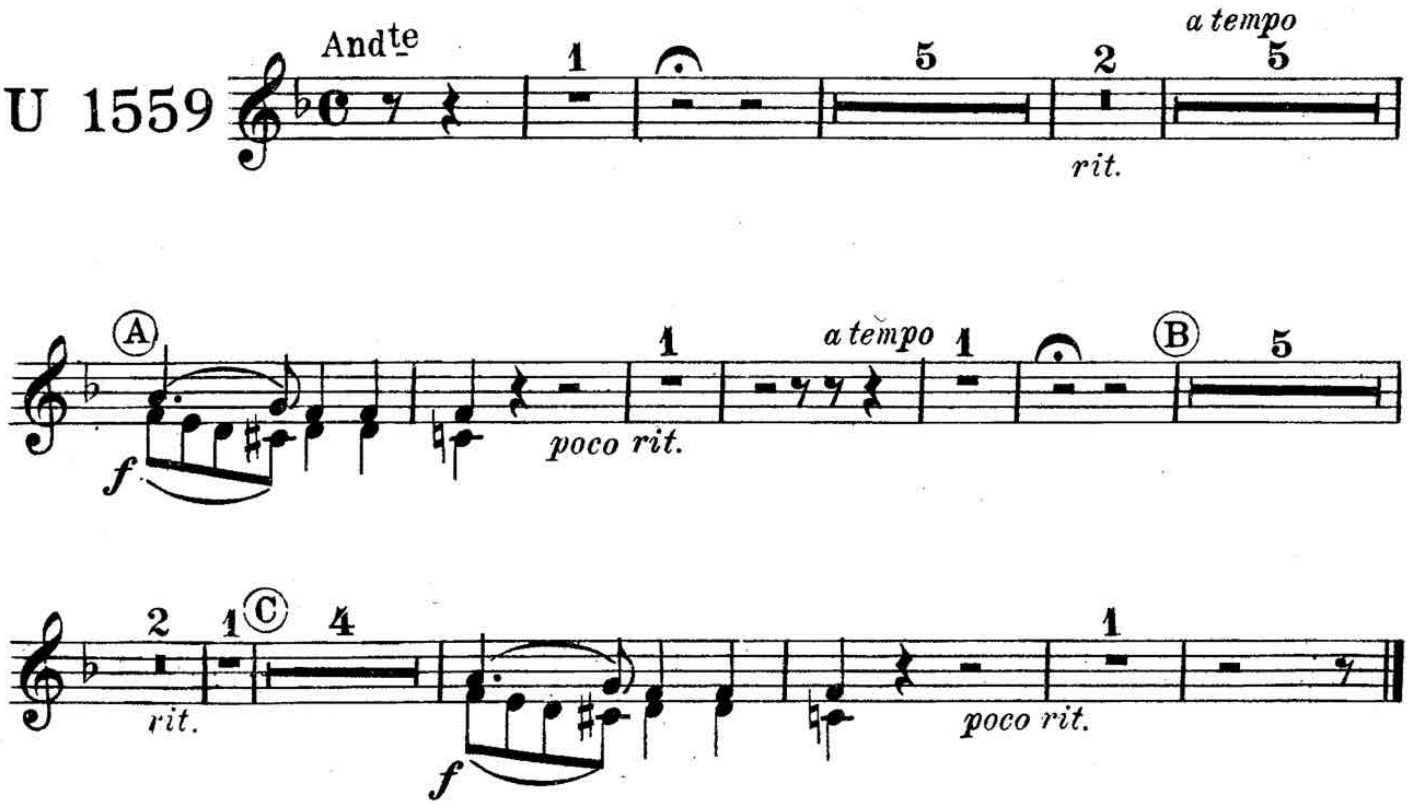

Londonderry Air

Old Irish Melody

1st and 2nd B♭ Trumpets

arr. by M.L.Lake

U 1559

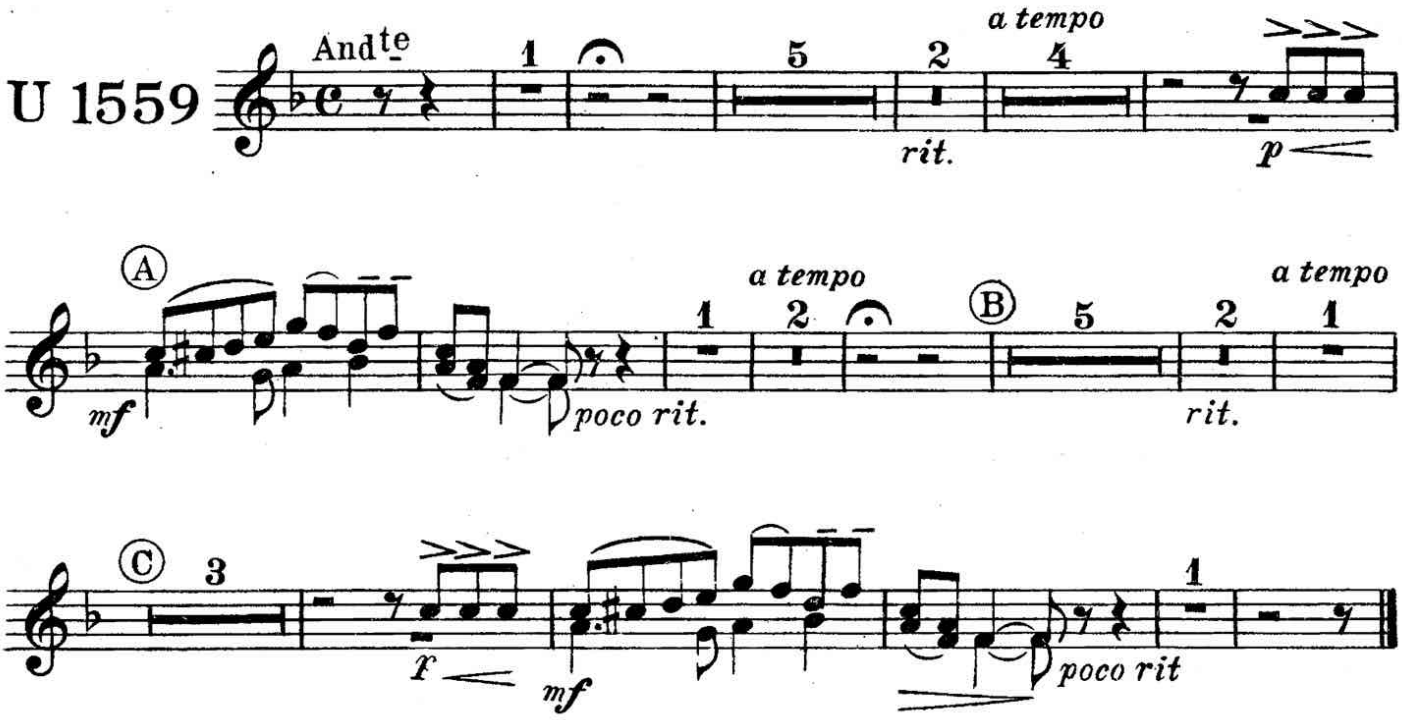

Londonderry Air

Old Irish Melody

1st & 2nd Horns in F

arr. by M. L. Lake

U 1559

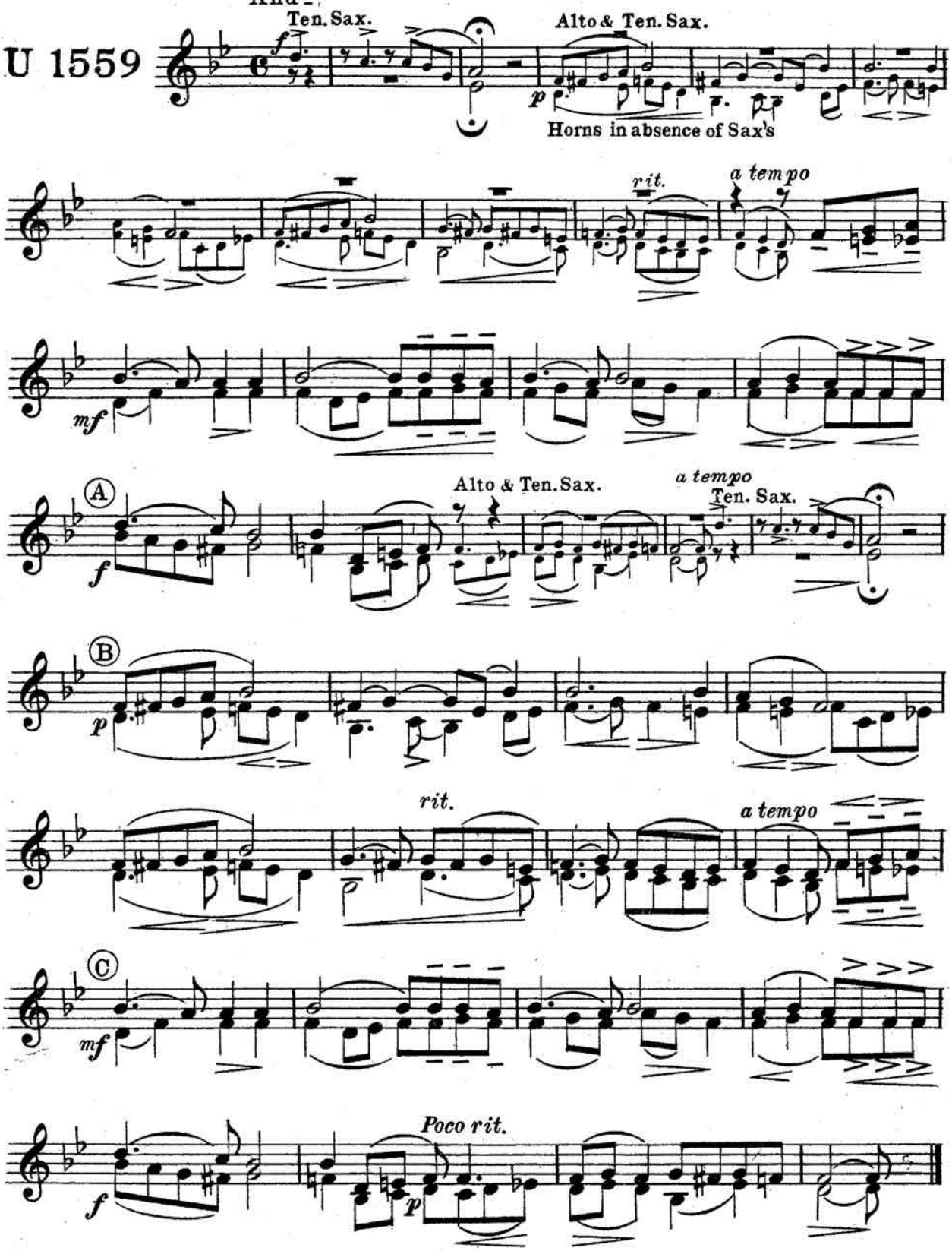

Carl Fischer Inc., New York.

Londonderry Air

Old Irish Melody

3rd & 4th Horns in F

arr. by M. L. Lake

U 1559

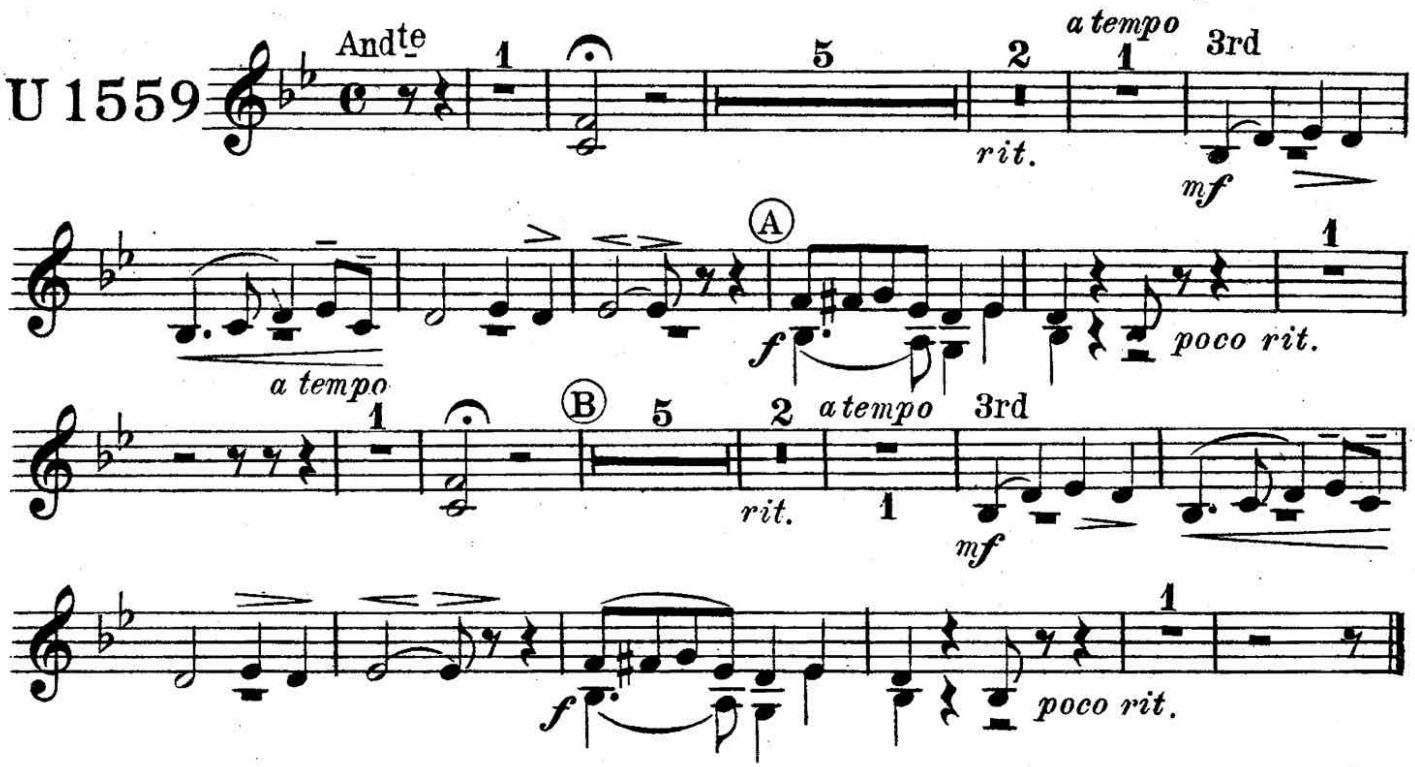

Londonderry Air
Old Irish Melody

1st & 2nd Trombones 𝄢 arr. by M. L. Lake

U 1559

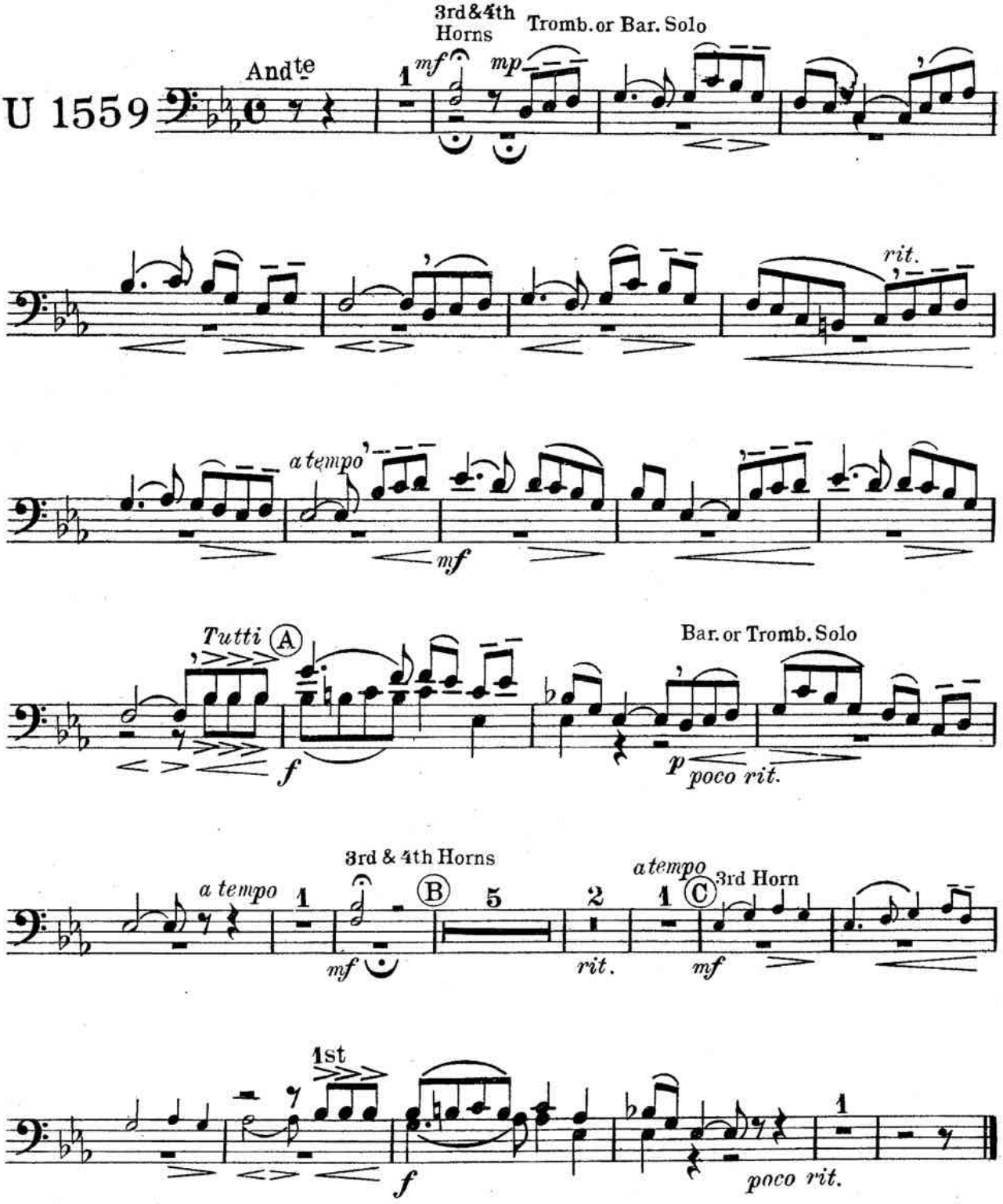

Carl Fischer, New York.

Londonderry Air

Old Irish Melody

3rd Trombone

arr. by M.L.Lake

U 1559

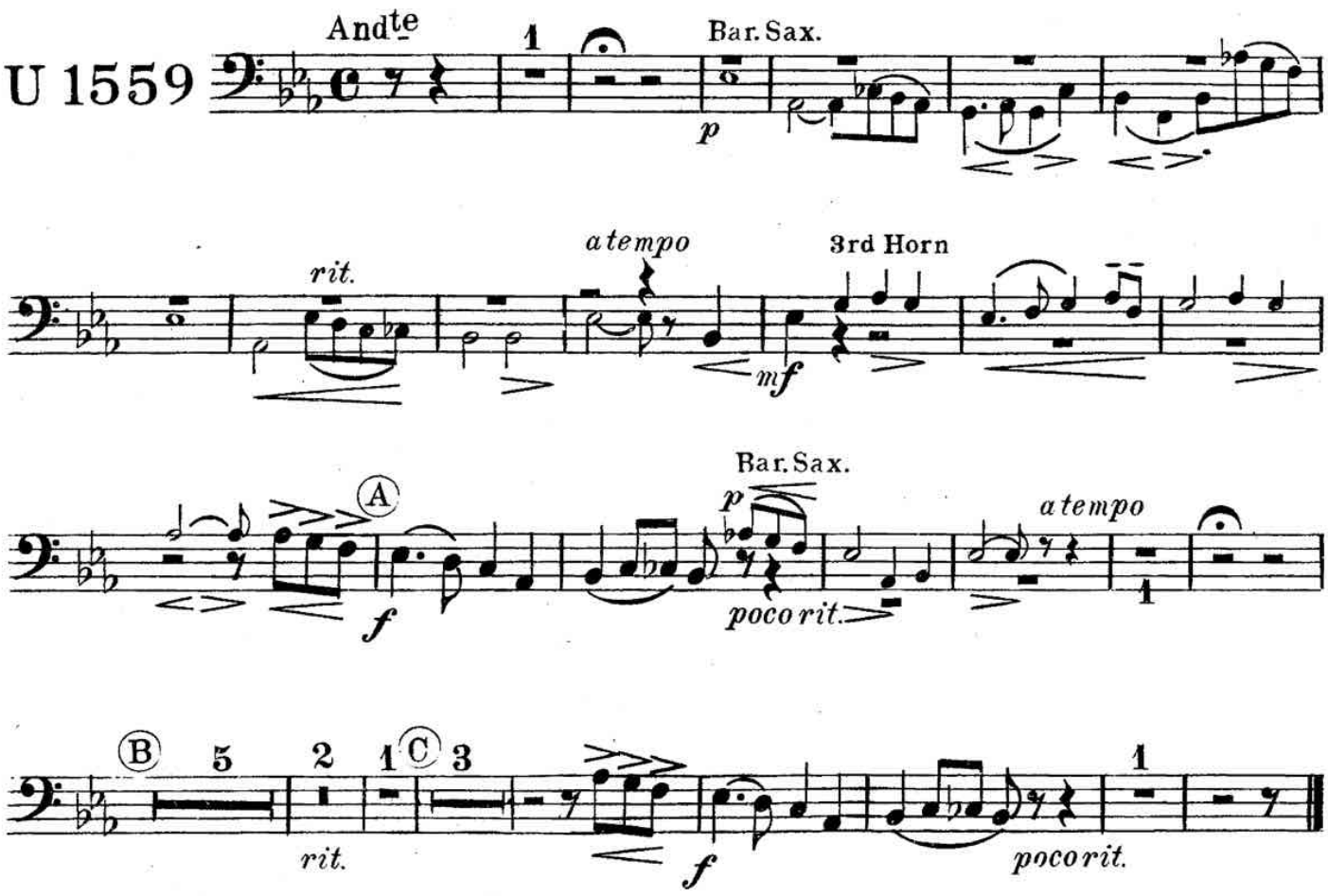

Londonderry Air

Old Irish Melody

Baritone

arr. by M.L.Lake

U1559

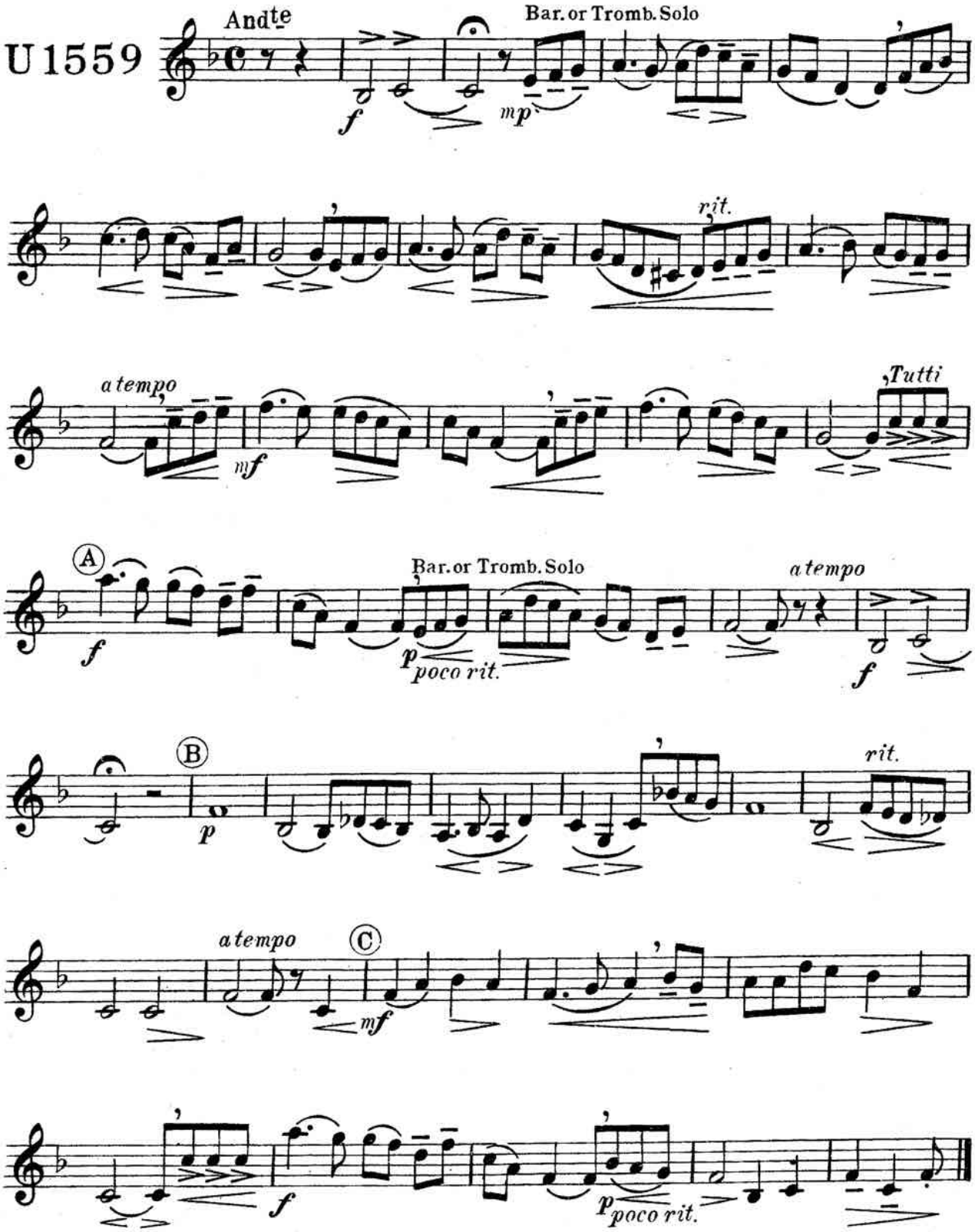

Carl Fischer, New York.

Londonderry Air

Old Irish Melody

Euphonium
(Baritone 𝄢)

arr. by M. L. Lake

U1559

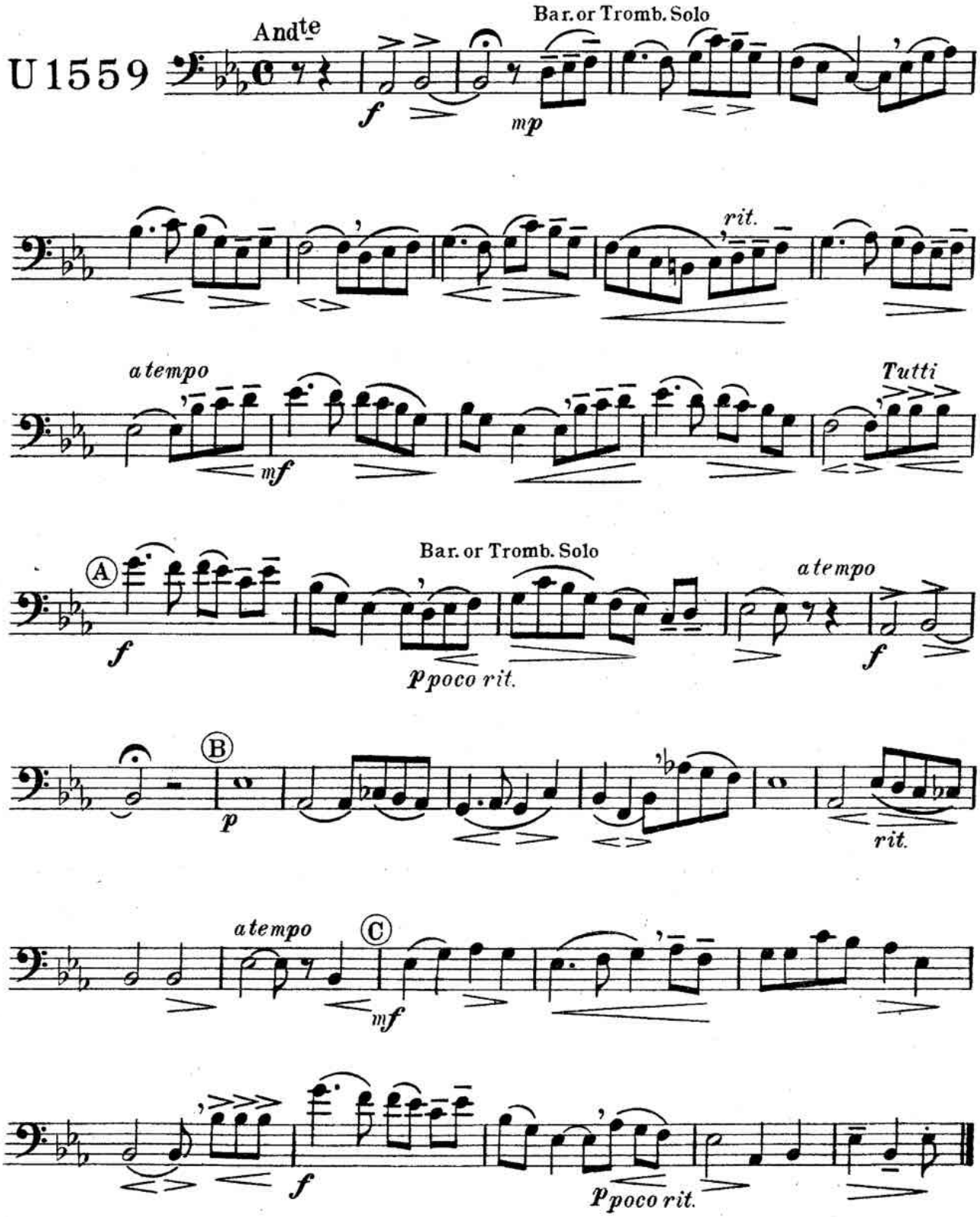

Carl Fischer, New York.

Londonderry Air

Old Irish Melody

Basses

arr. by M.L.Lake

U 1559

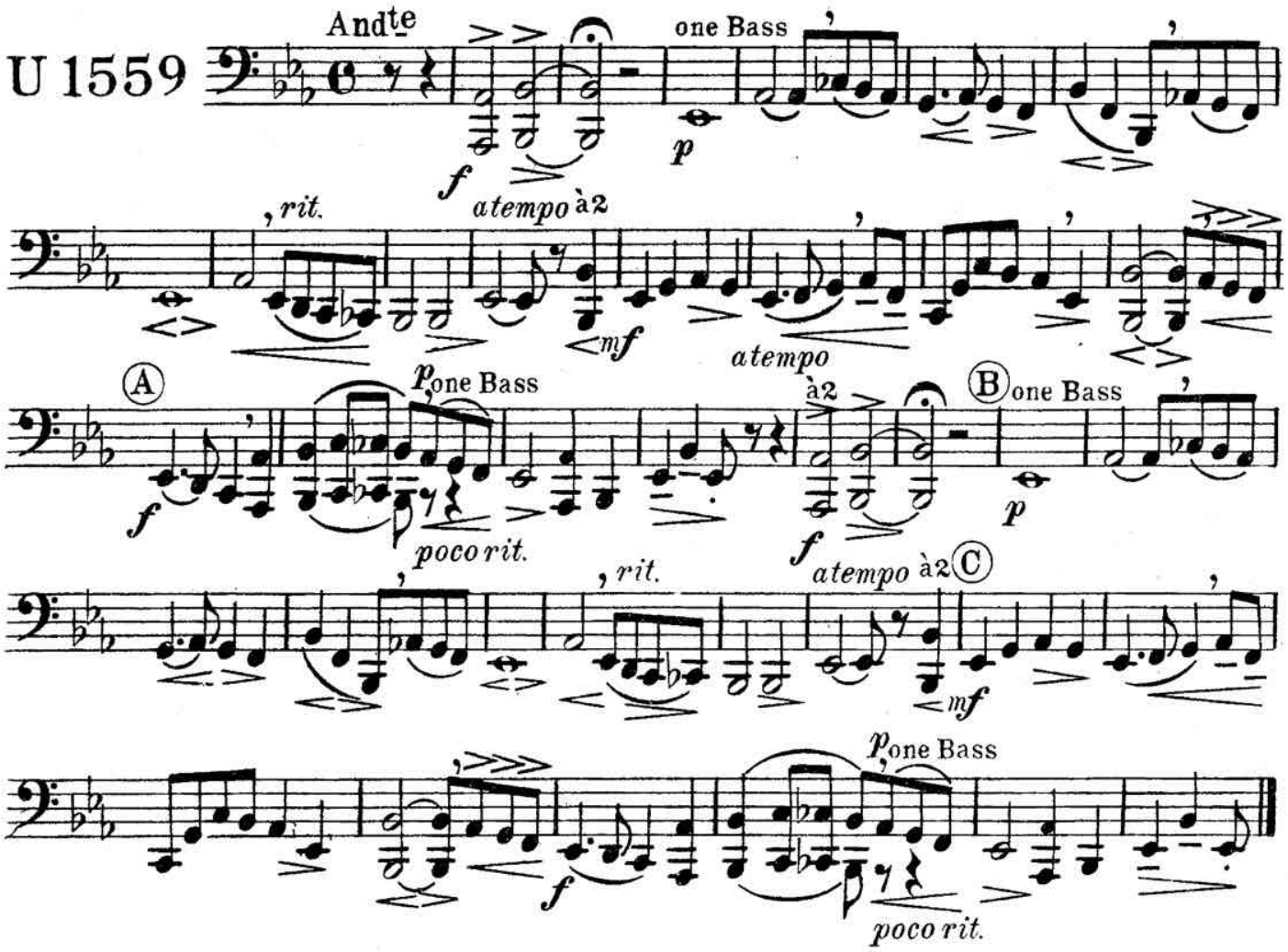

Londonderry Air

Old Irish Melody

String Bass

arr. by M. L. Lake

U 1559

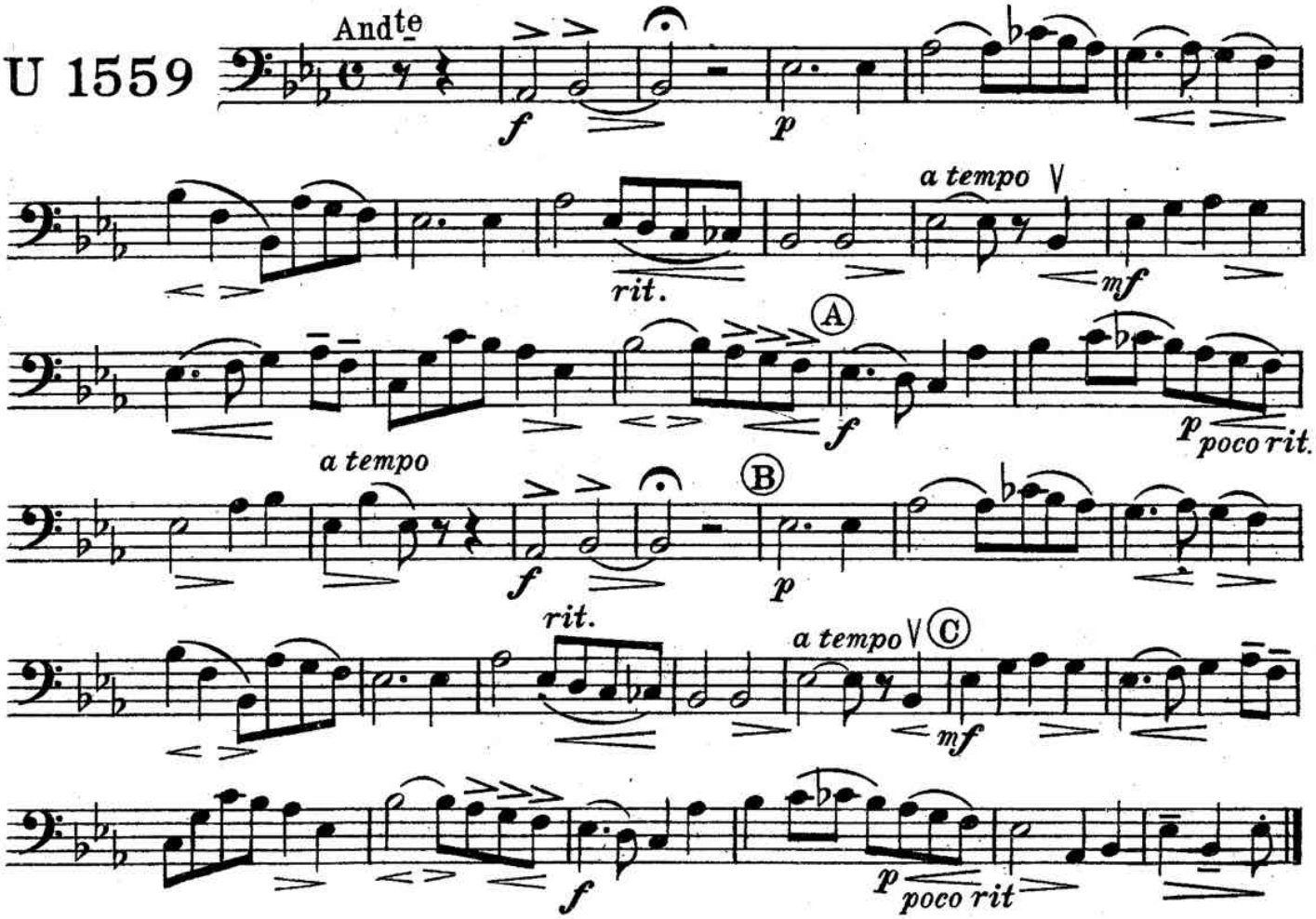

Londonderry Air

Old Irish Melody

Drums

arr. by M. L. Lake

U 1559

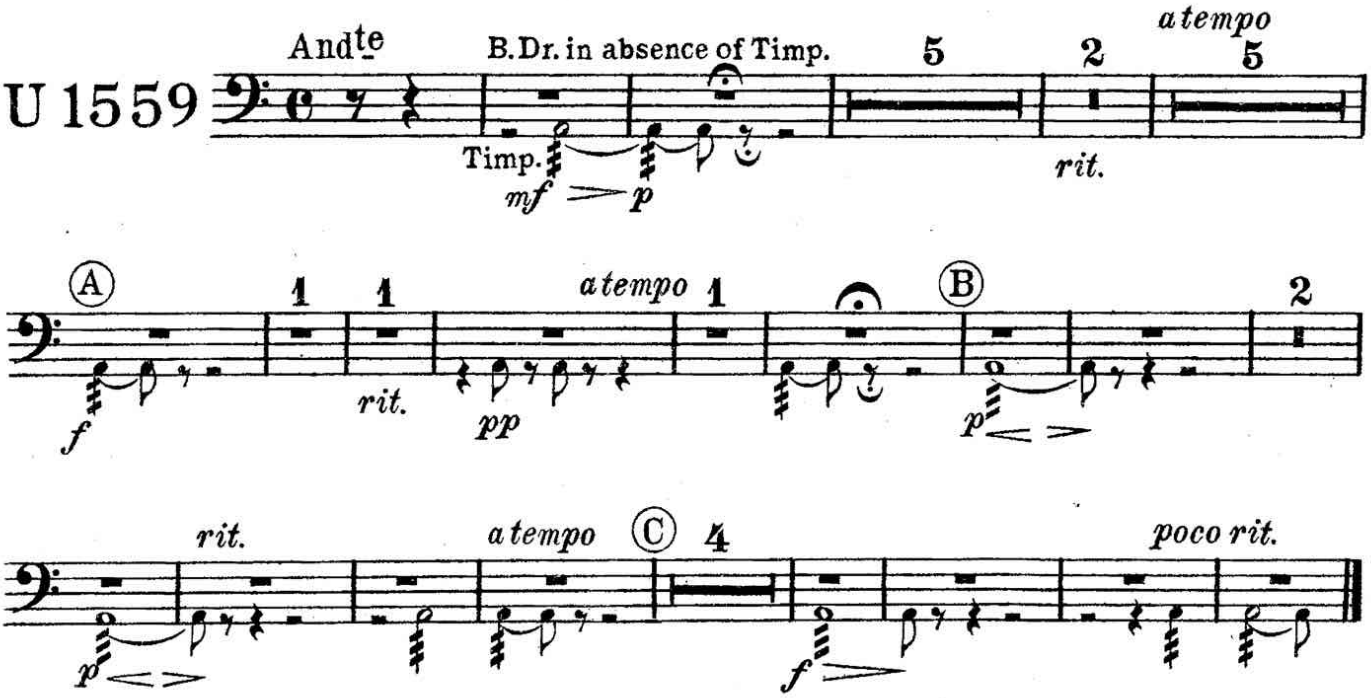

Londonderry Air

Old Irish Melody

Timpani in E♭ & B♭

arr. by M.L.Lake
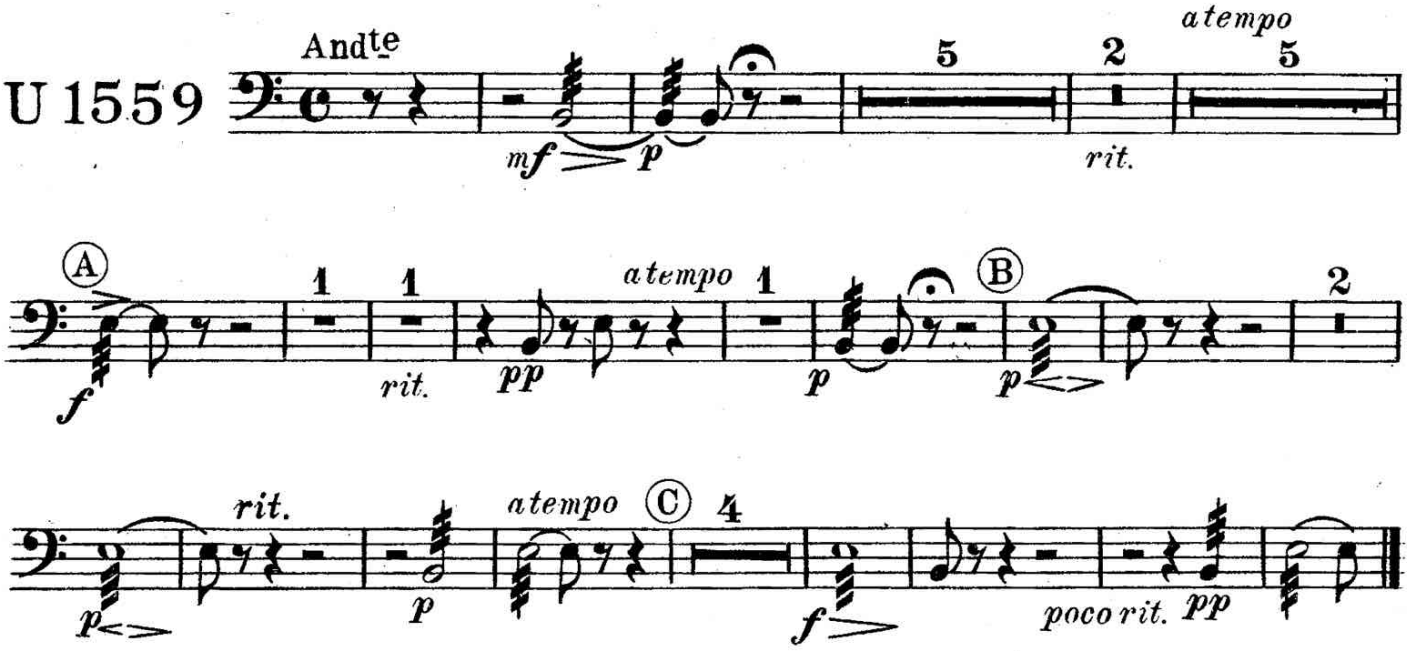
U 1559