Solo B♭ Cornet.
Published also for Piano.

LOVE IS KING, MARCH.

F. N. INNES.

268

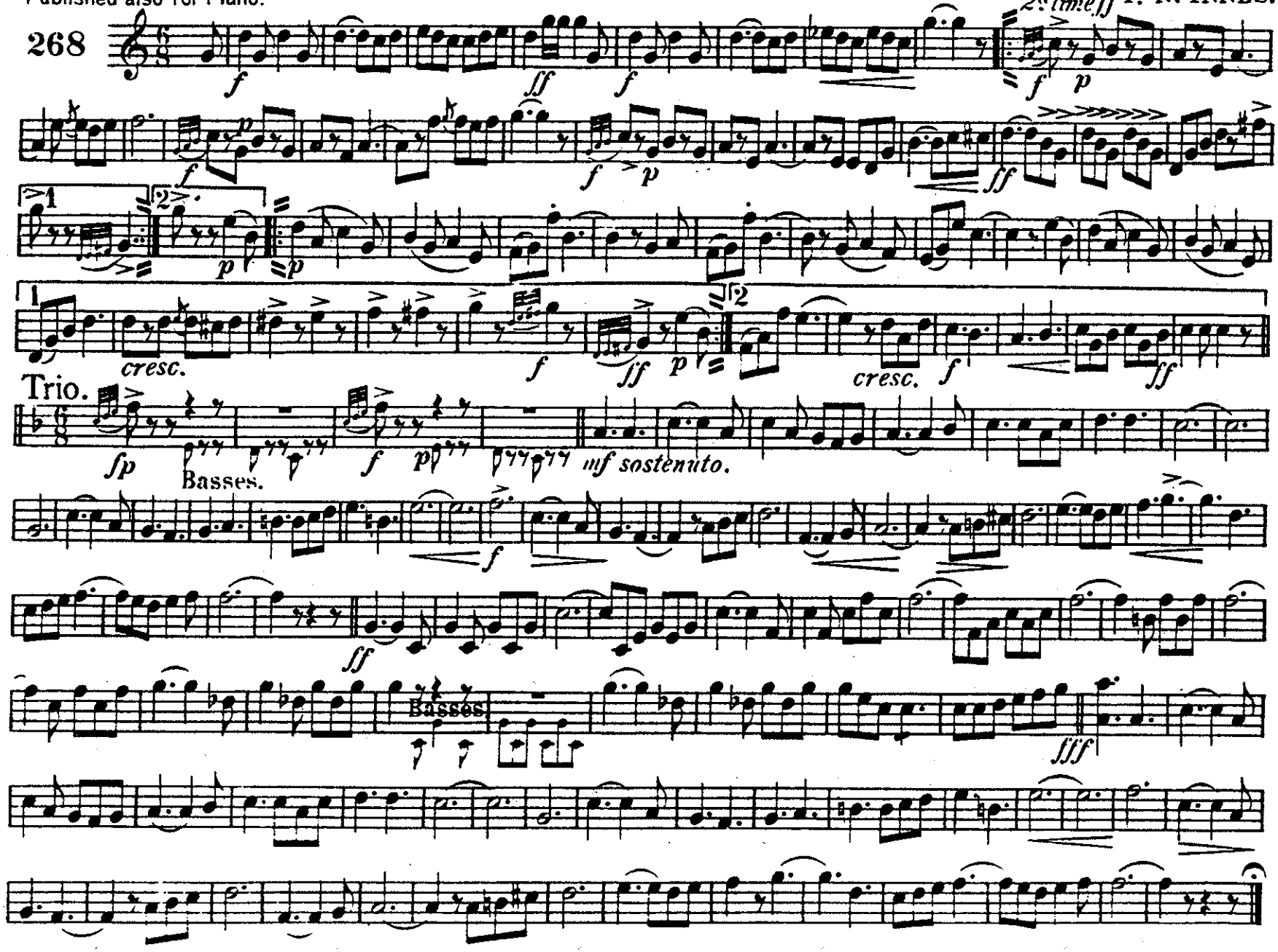

The John Church Company 1896

LOVE IS KING, MARCH.

Piccolo.

F. N. INNES.

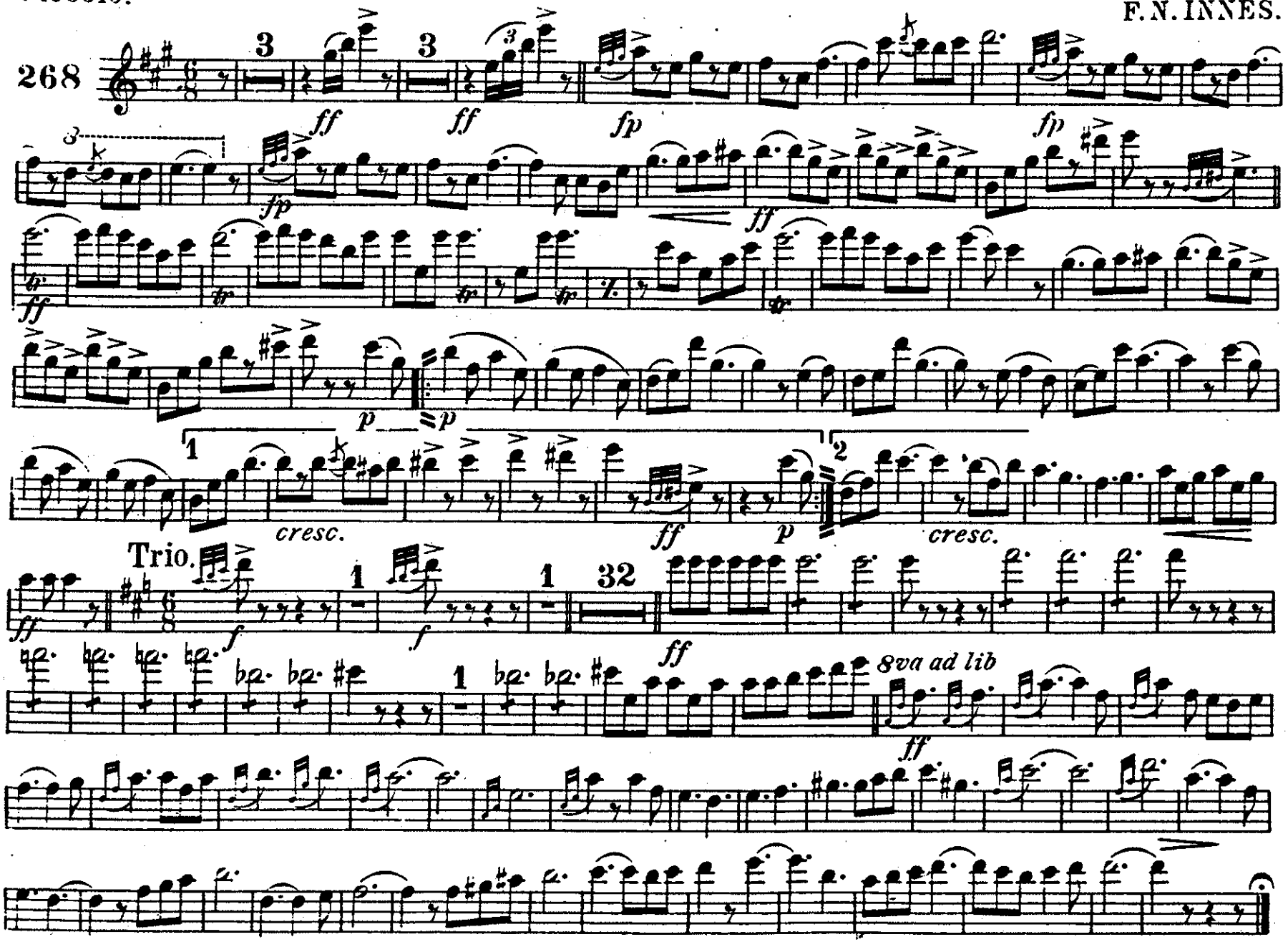

The John Church Company

C Piccolo

LOVE IS KING, MARCH.

F. N. INNES

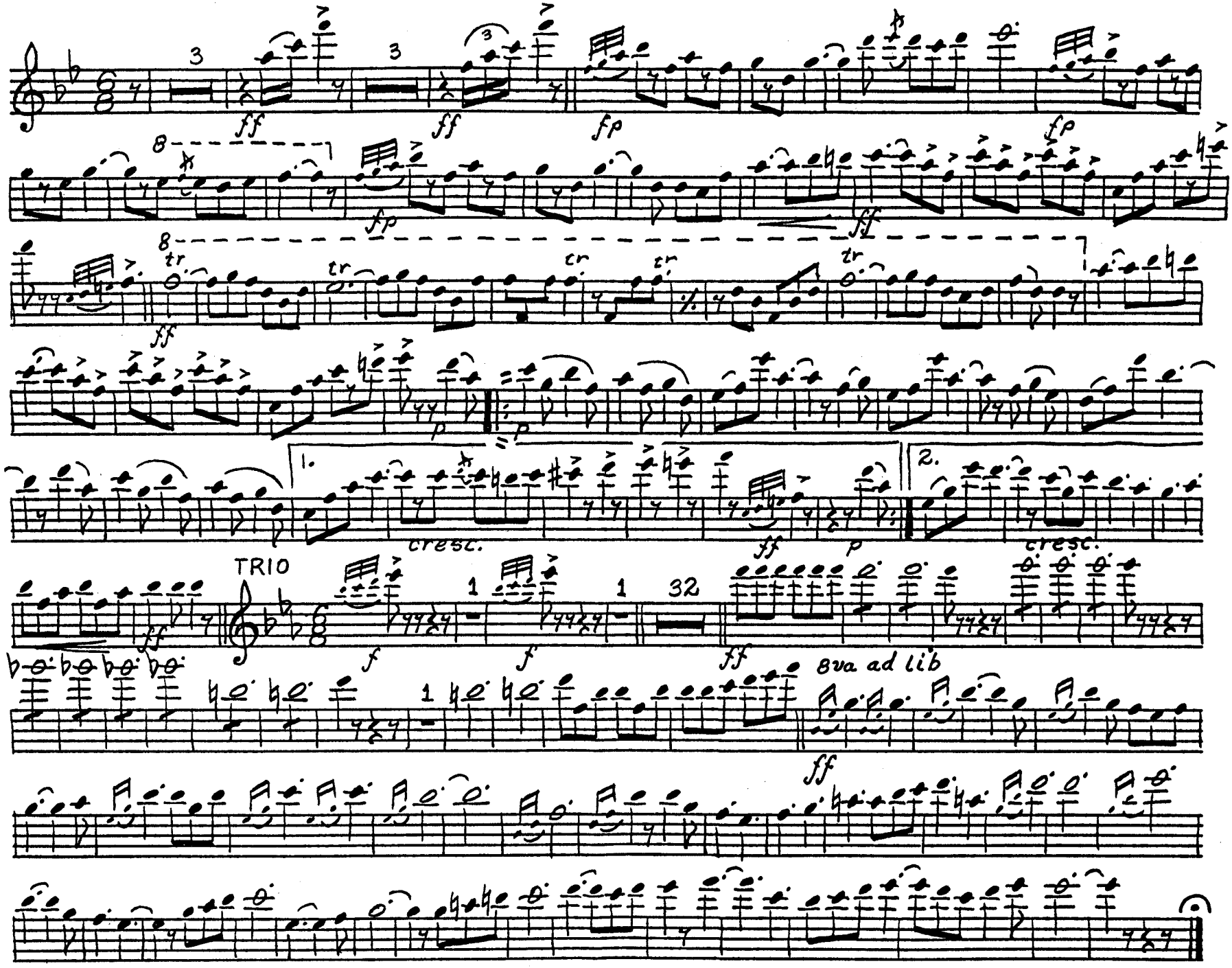

D.D.M. 12-12-82

LOVE IS KING, MARCH.

Oboes.

F. N. INNES.

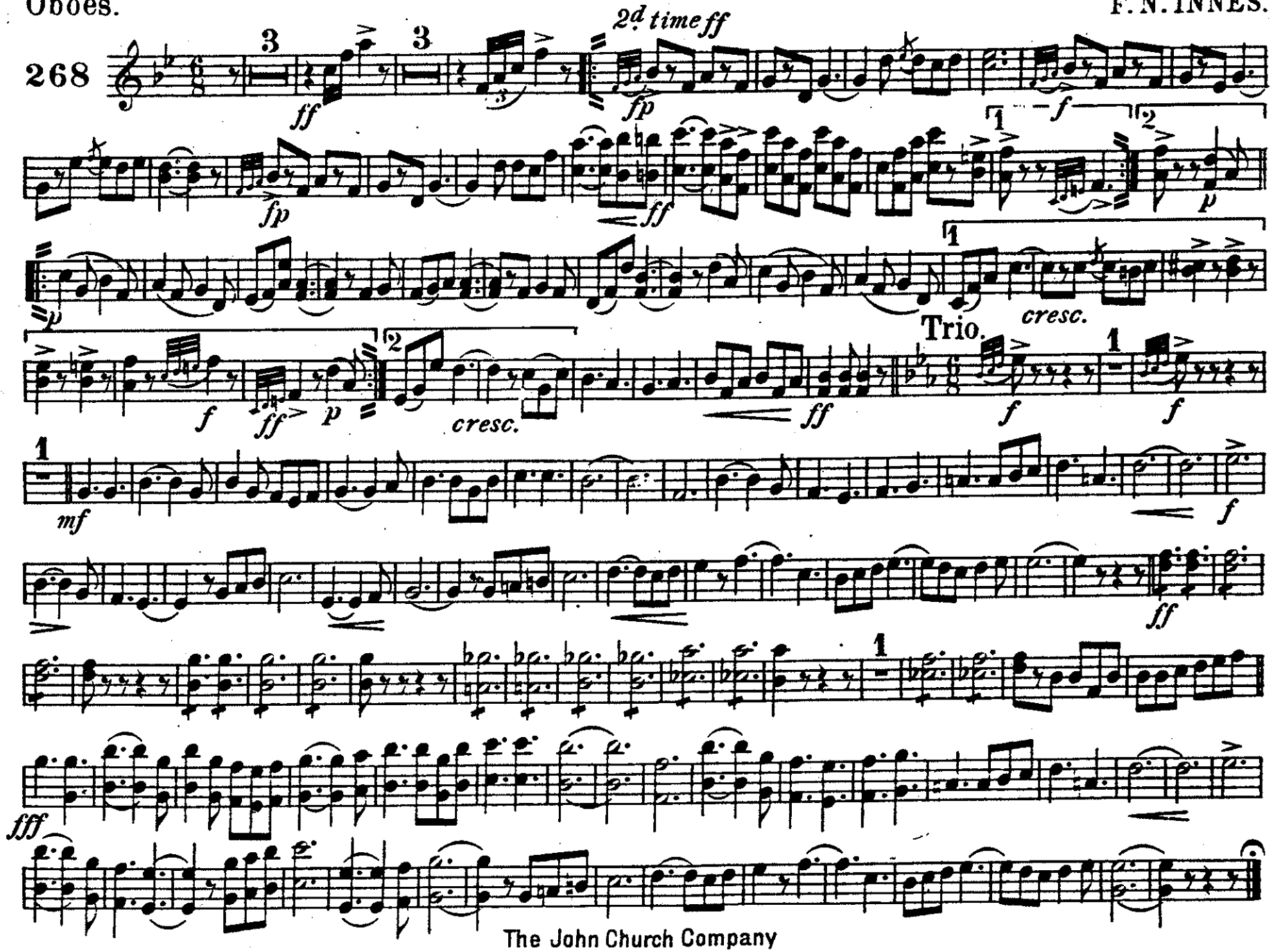

LOVE IS KING, MARCH.

Bassoons.

F. N. INNES.

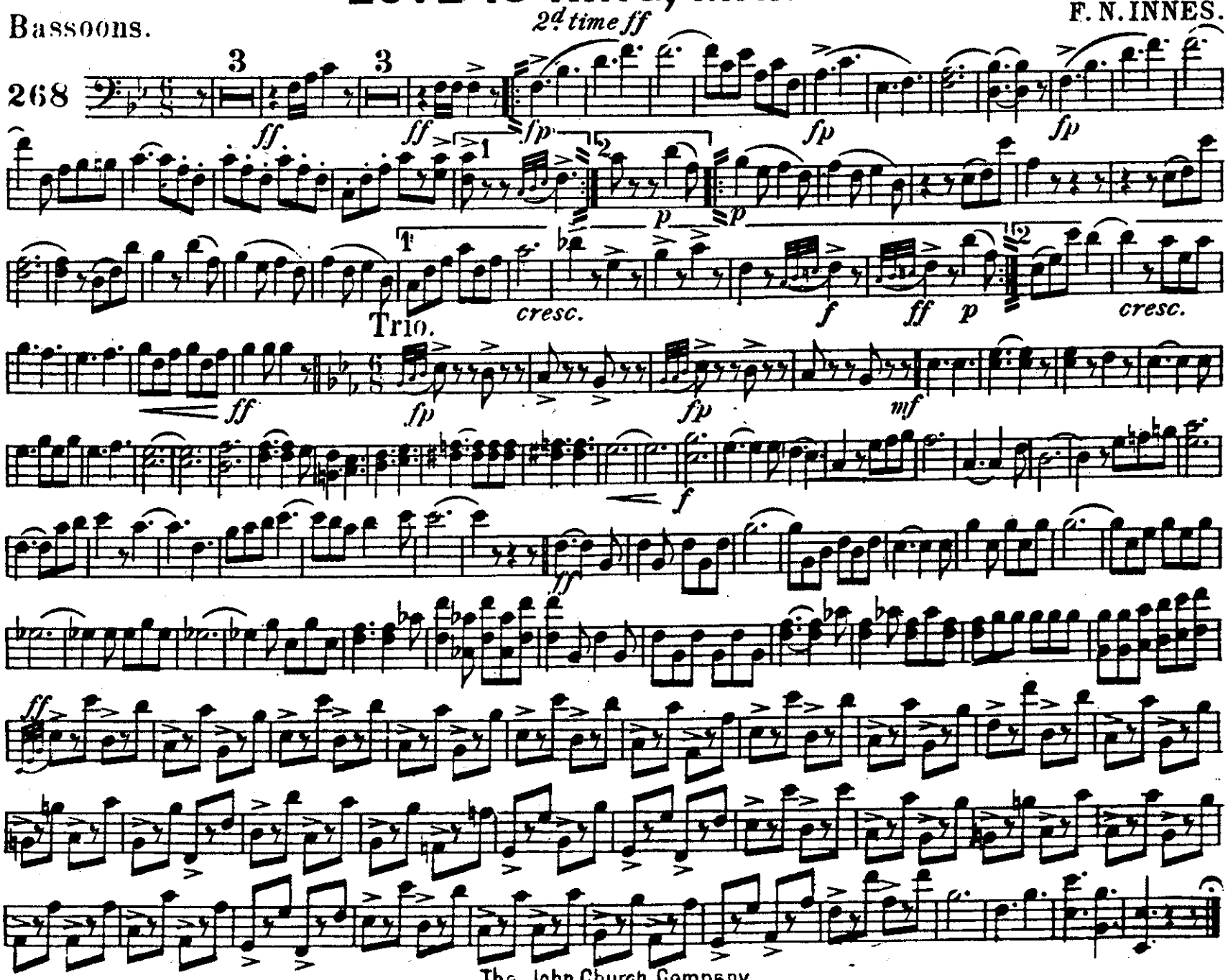

The John Church Company

LOVE IS KING, MARCH.

E♭ Clarinet.

F. N. INNES.

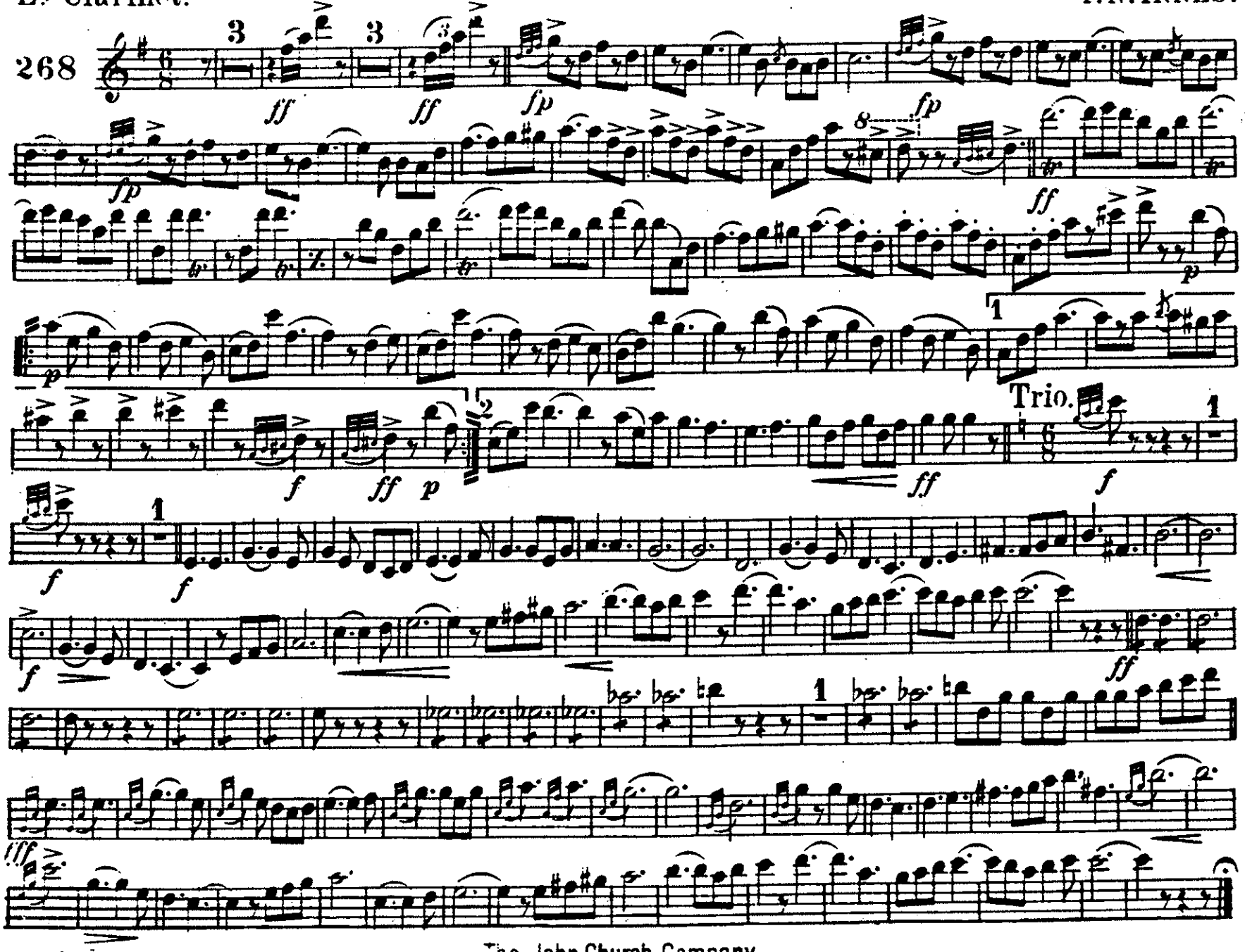

The John Church Company

LOVE IS KING, MARCH.

1st B♭ Clarinet.

F. N. INNES.

268

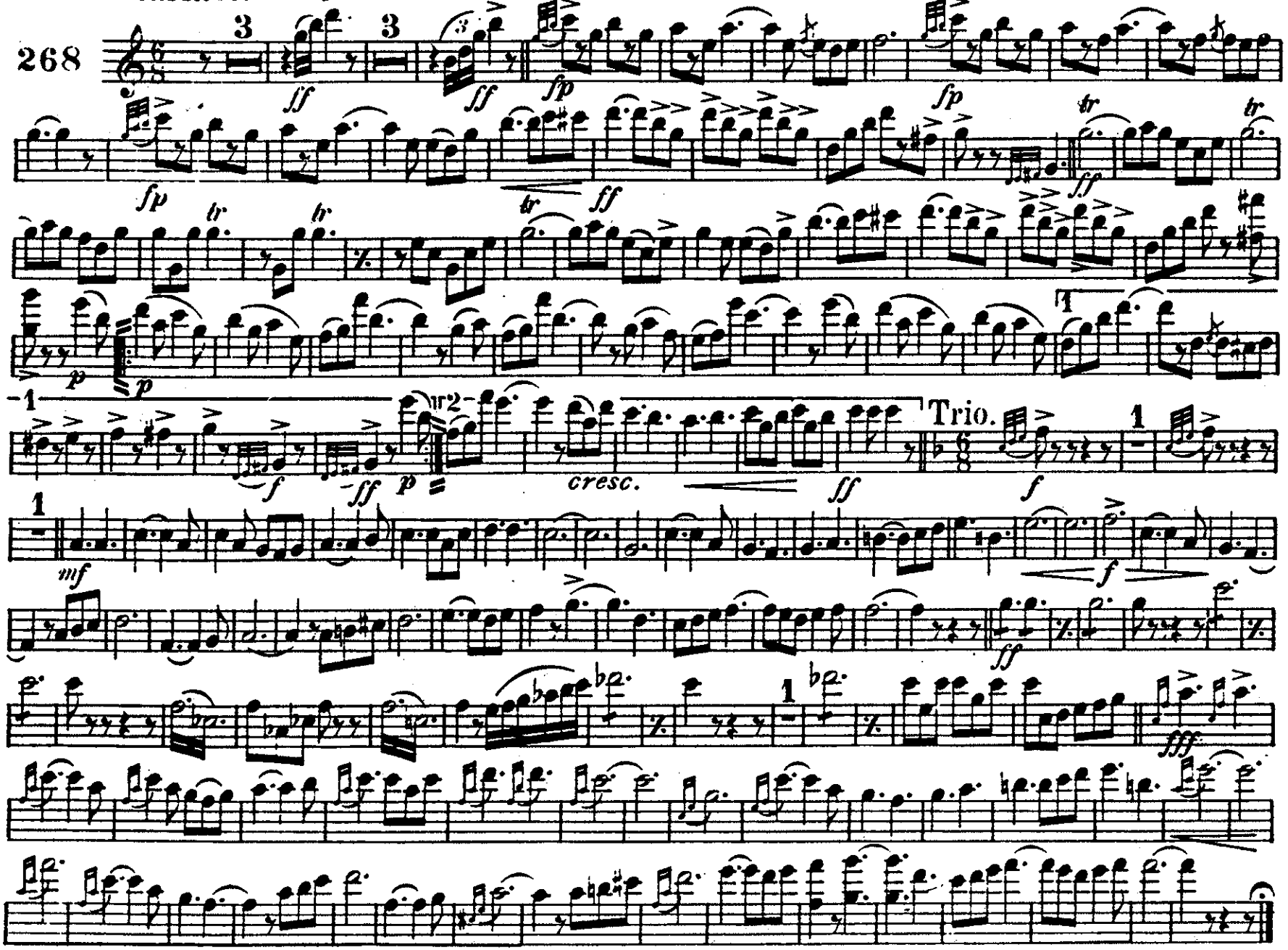

The John Church Company

2d B♭ Clarinet.

LOVE IS KING, MARCH.

F. N. INNES.

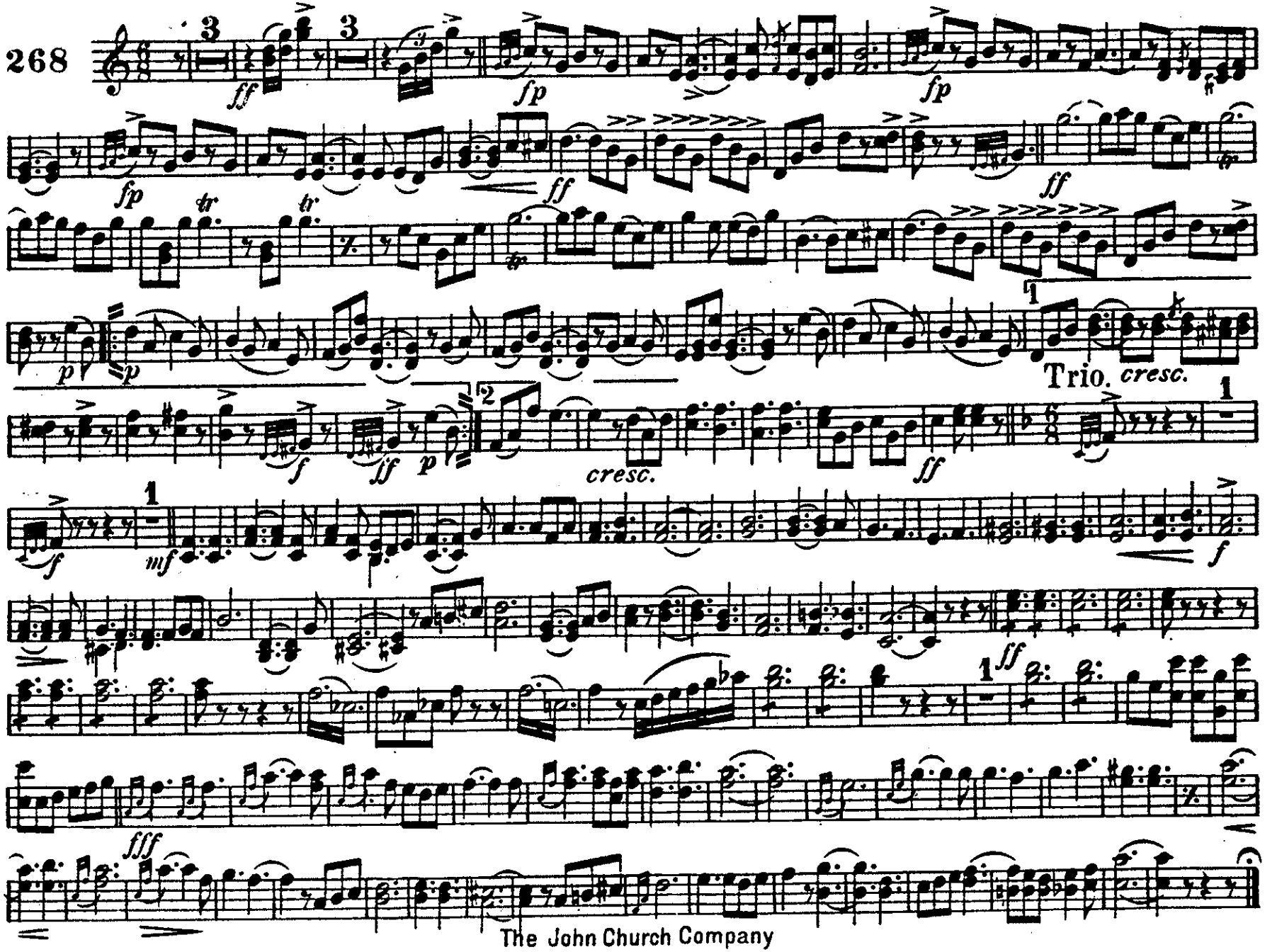

LOVE IS KING, MARCH.

E♭ Cornet.

F. N. INNES

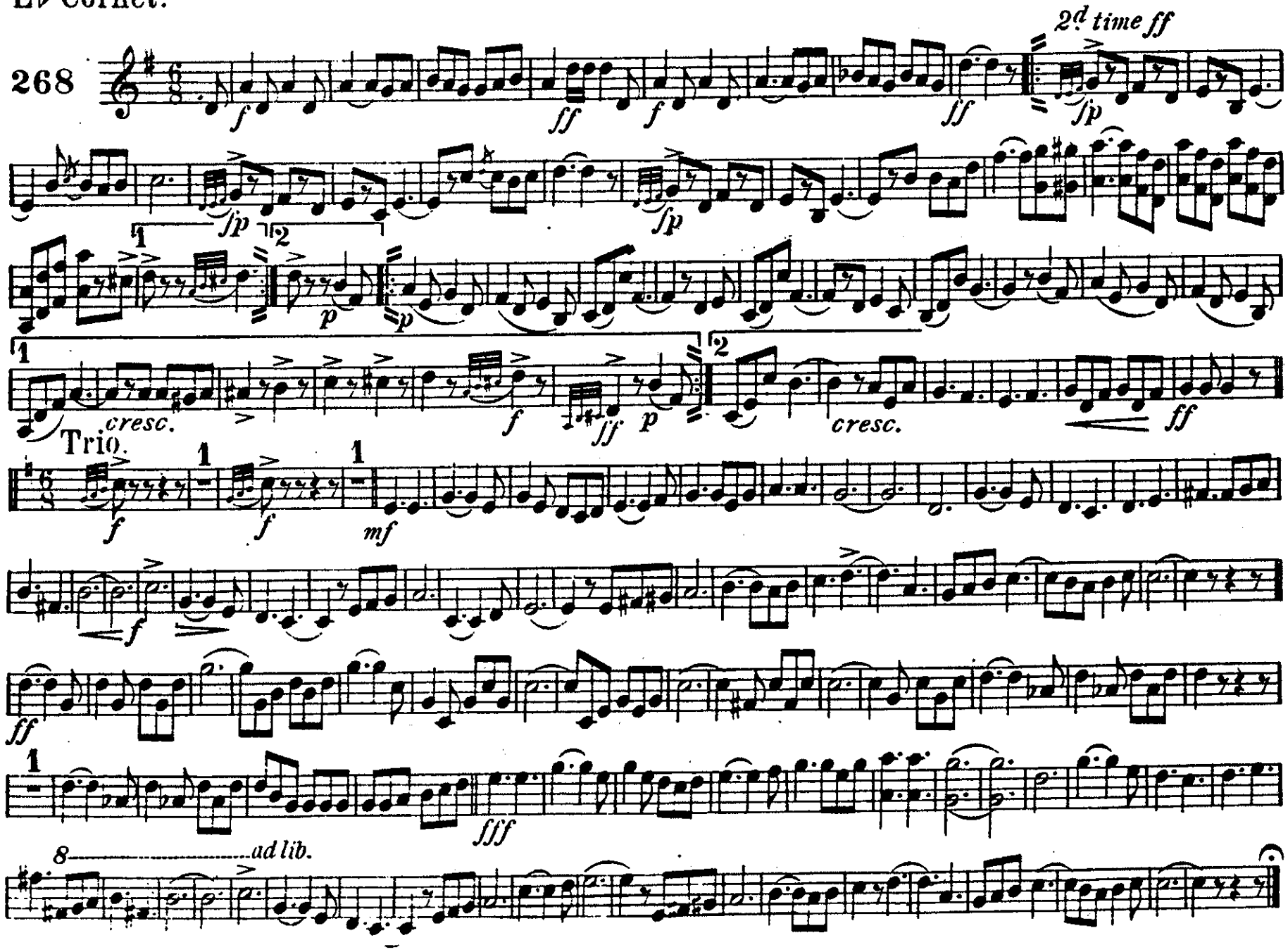

LOVE IS KING, MARCH.

Solo B♭ Cornet.
Published also for Piano.

F. N. INNES.

268

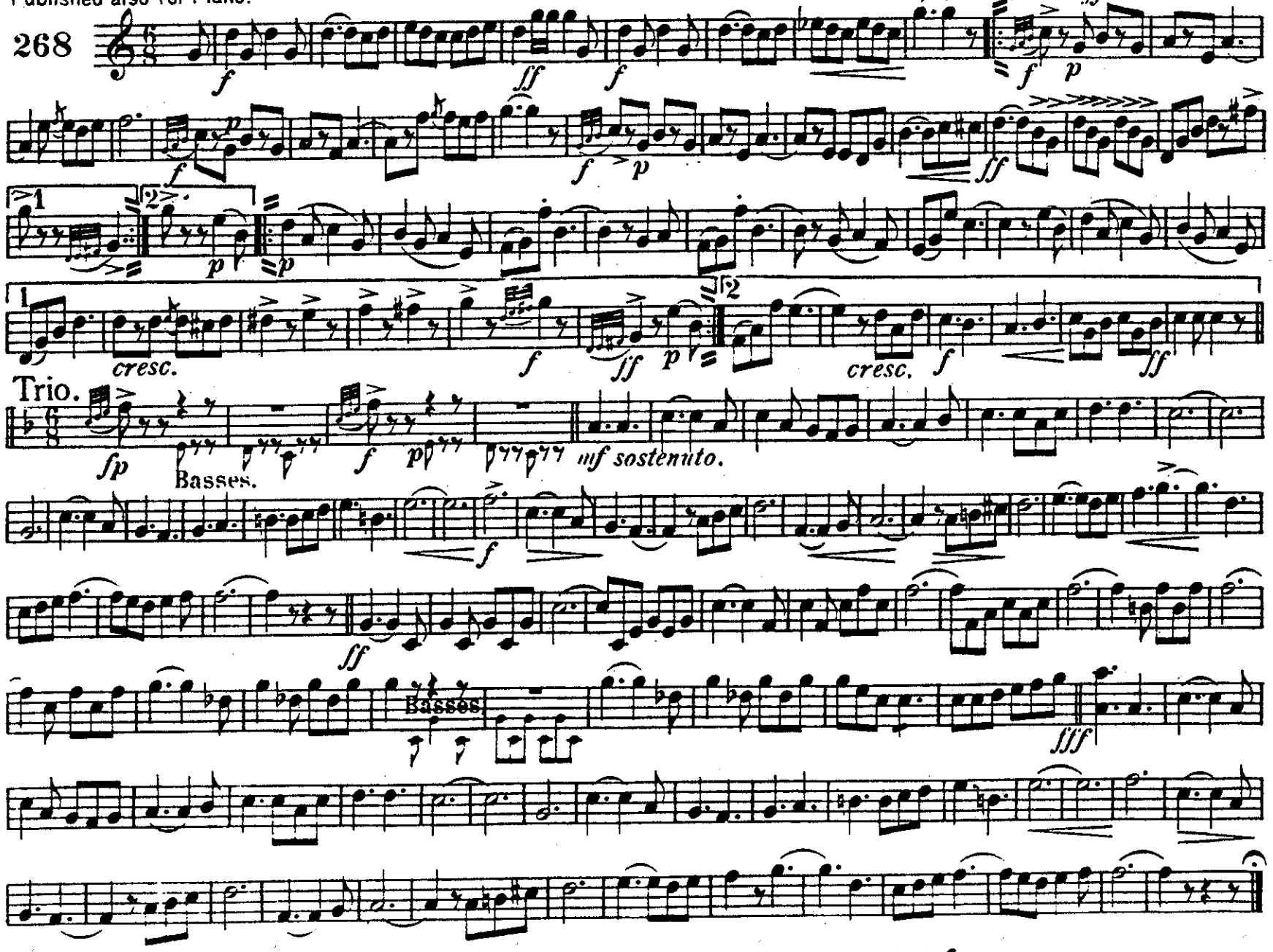

The John Church Company 1896

LOVE IS KING, MARCH.

1st B♭ Cornet.

F. N. INNES.

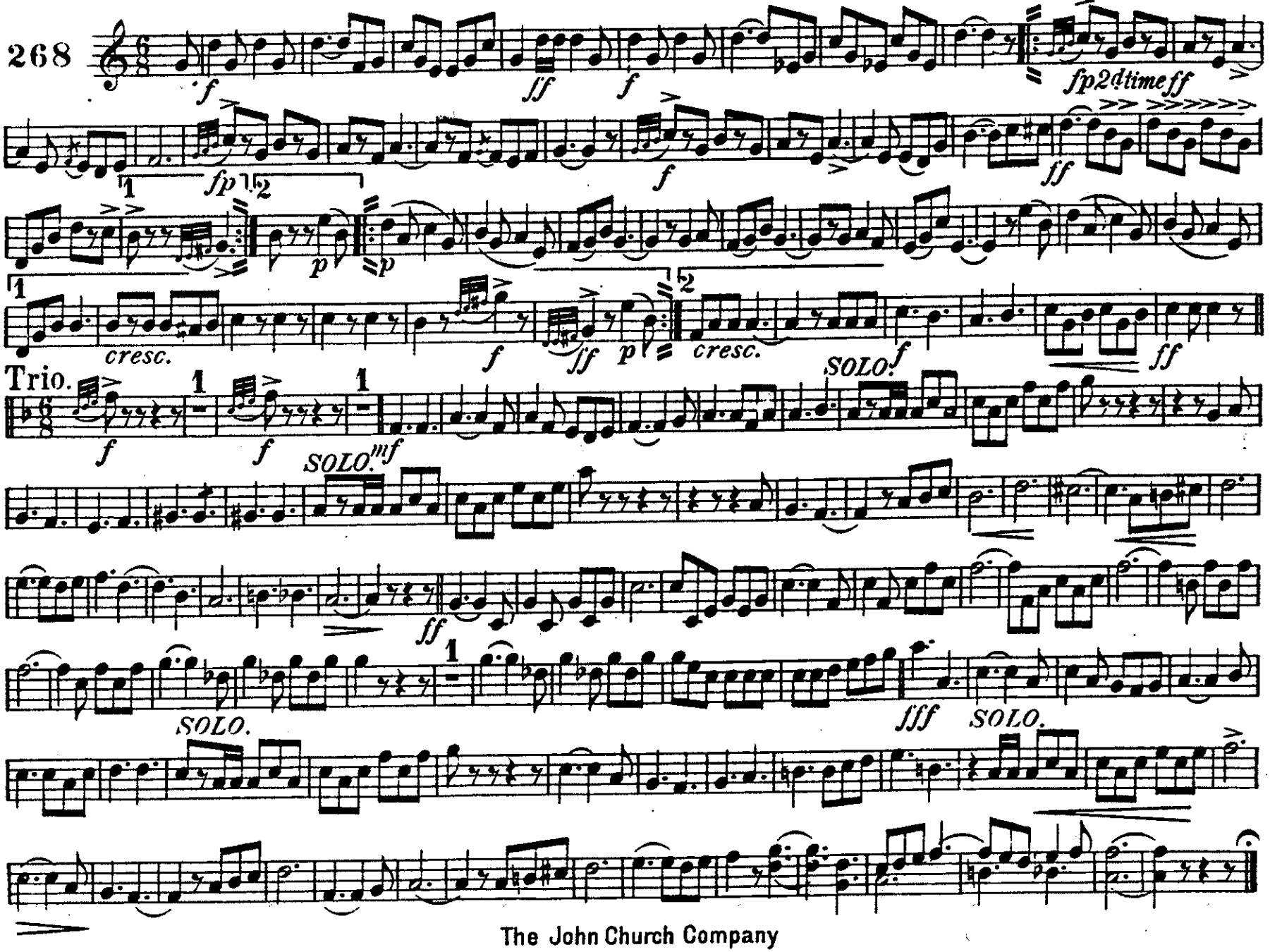

LOVE IS KING, MARCH.

F. N. INNES.

2d & 3d Bb Cornets.

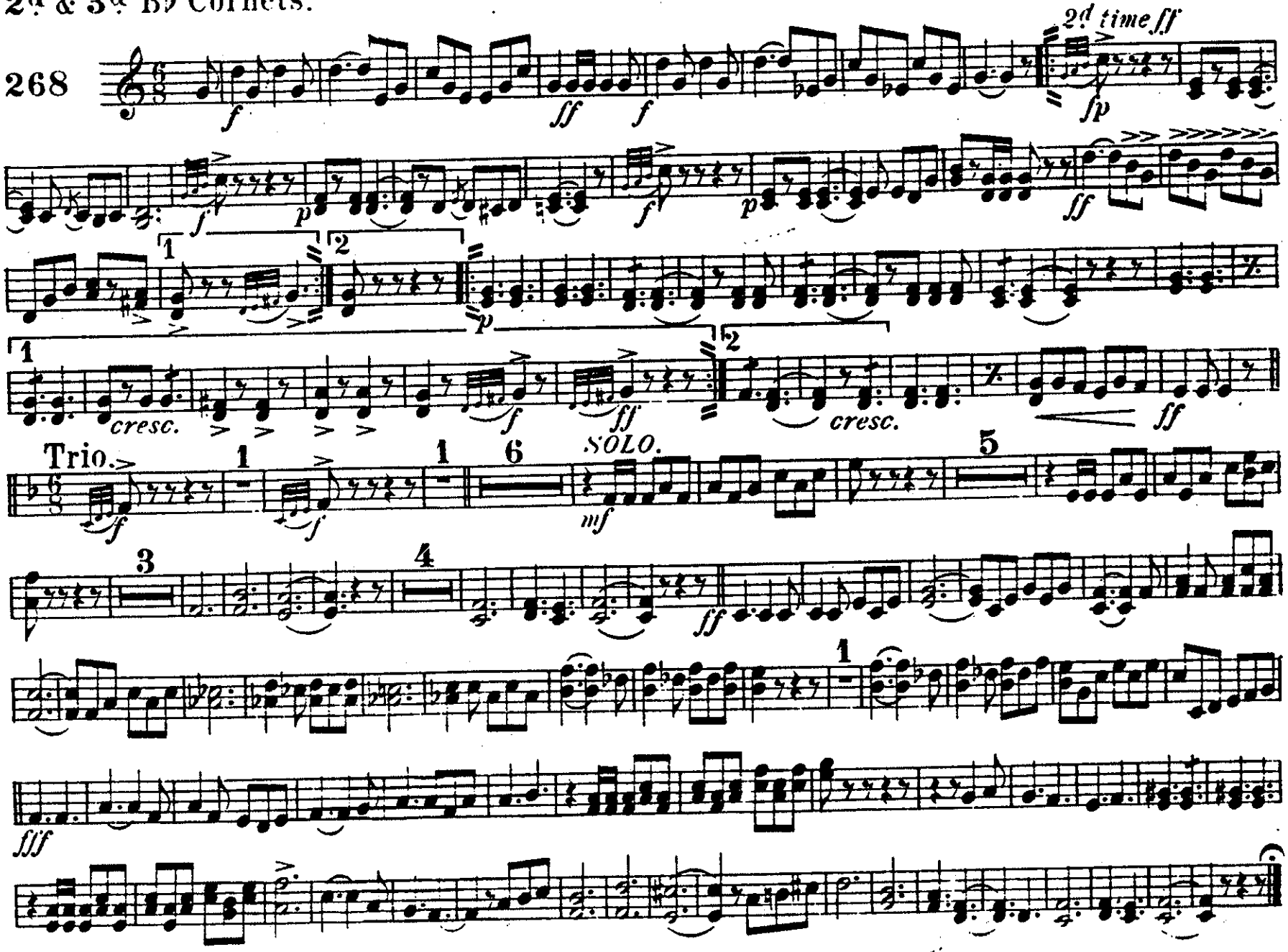

The John Church Company

LOVE IS KING, MARCH.

1st & 2d Eb Altos.

F. N. INNES

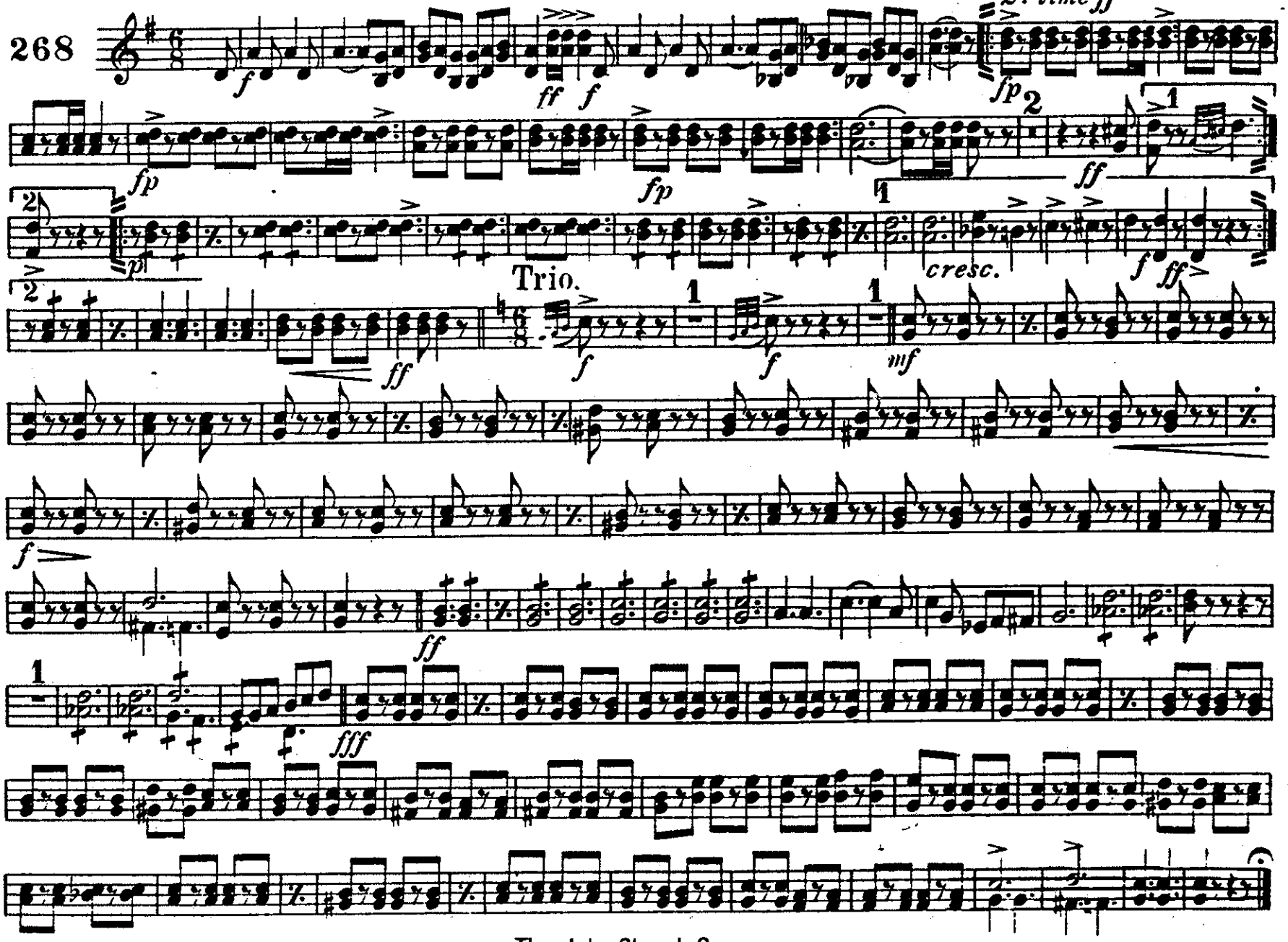

The John Church Company

LOVE IS KING, MARCH.

3d & 4th Eb Altos.

F. N. INNES.

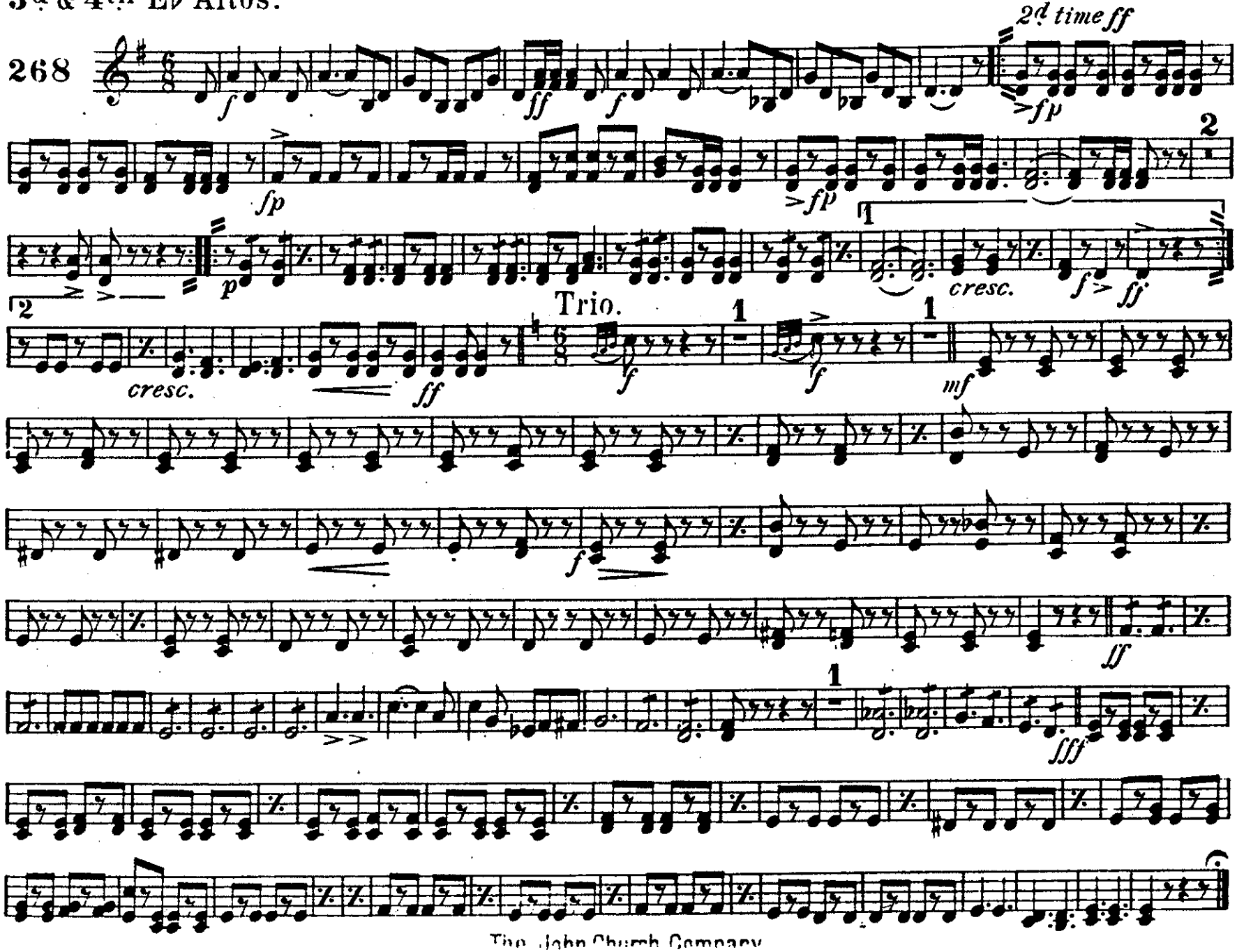

The John Church Company

1st & 2d Trombones or Tenors.

LOVE IS KING, MARCH.

F. N. INNES.

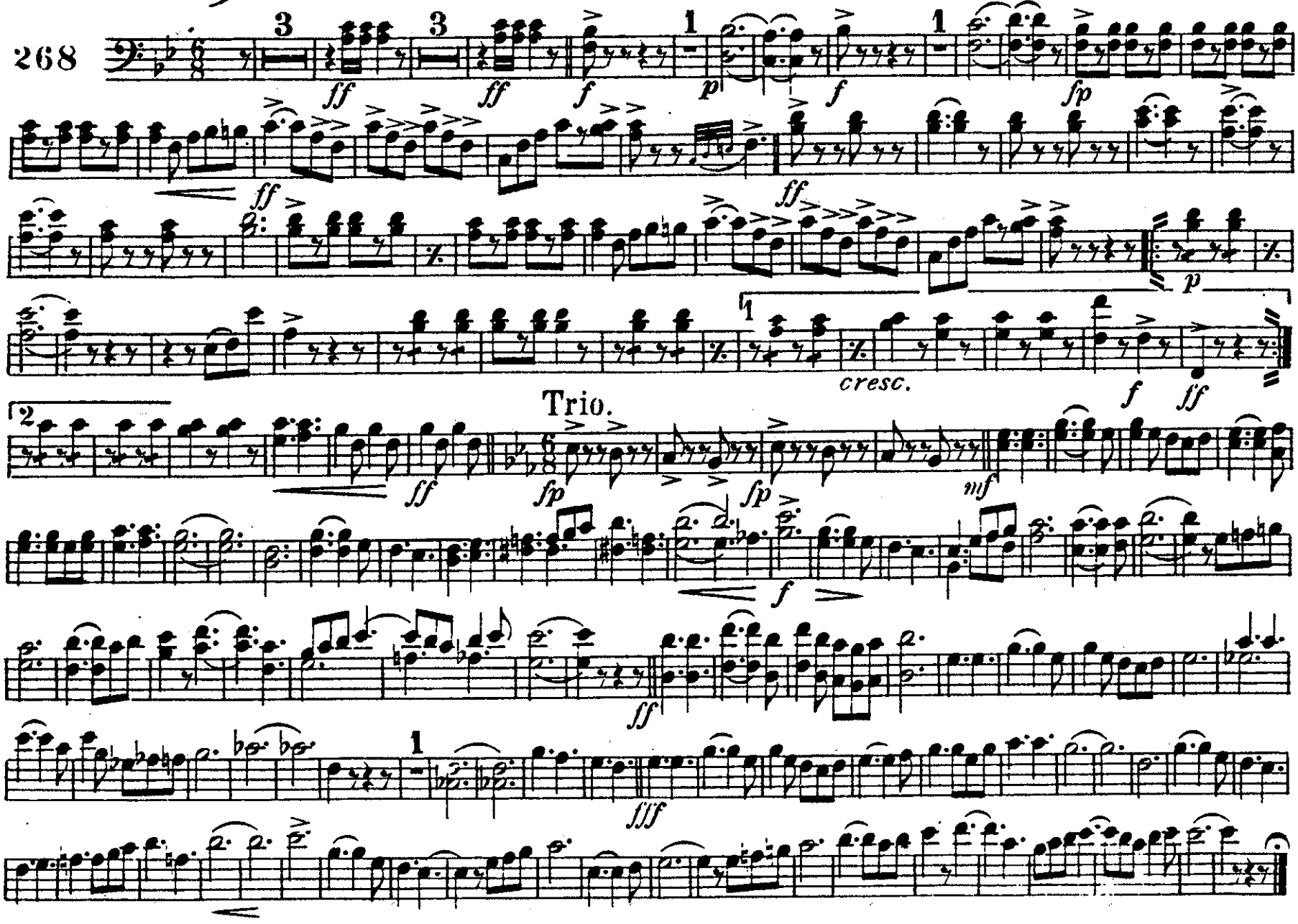

LOVE IS KING, MARCH.

3d Trombone or
B♭ Bass.

F. N. INNES.

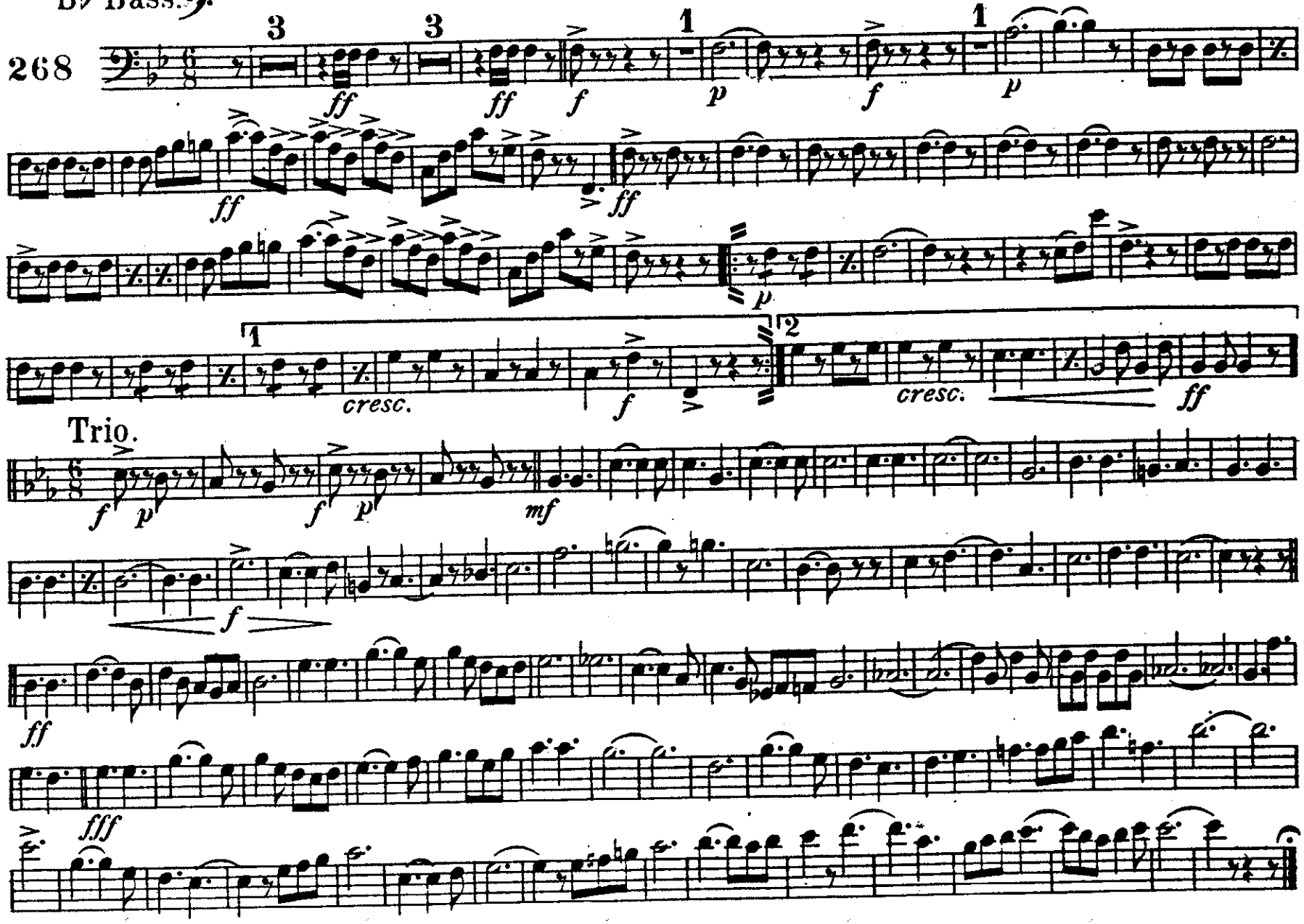

1st & 2d B♭ Tenors or Trombone.

LOVE IS KING, MARCH.

F. N. INNES.

268

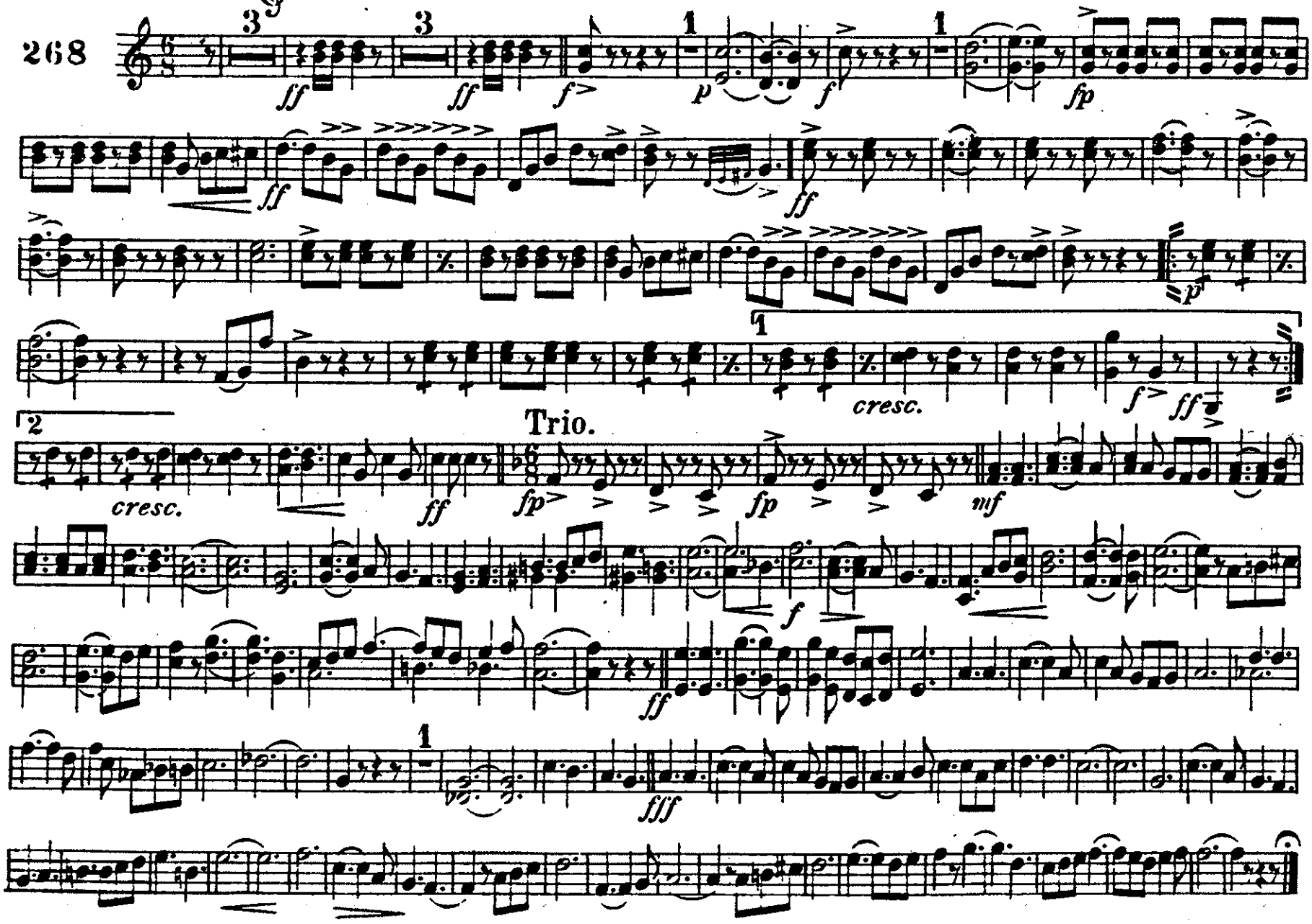

The John Church Company

LOVE IS KING, MARCH.

B♭ Bass or Trombone.

F. N. INNES.

268

ff *ff* *f* *p* *f* *p*

ff *ff*

p

1 2

cresc. *f* *ff* *cresc.* *ff*

Trio.

f *p* *f* *mf*

f

ff

fff

Baritone.

LOVE IS KING, MARCH.

F. N. INNES.

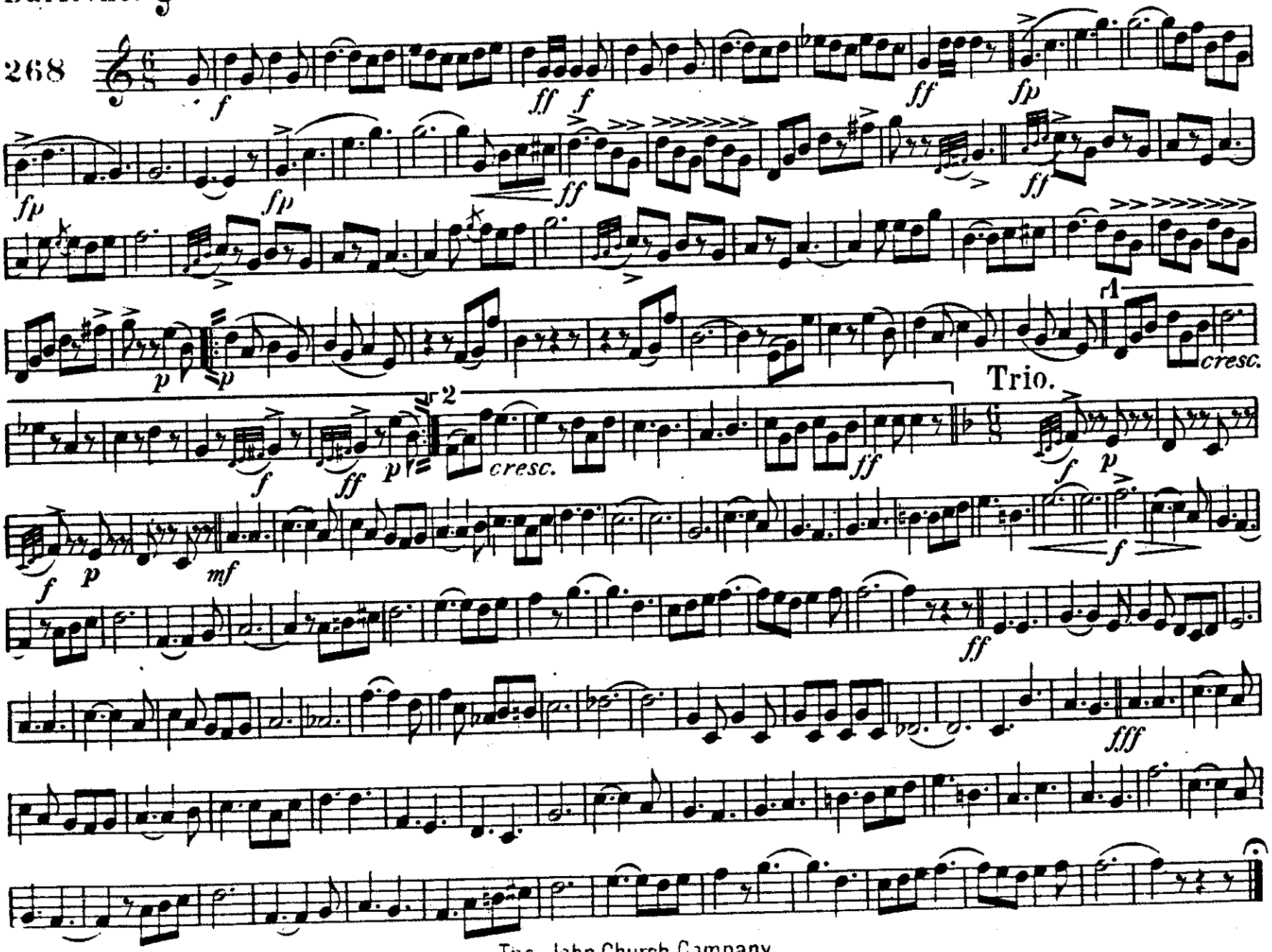

The John Church Company

Baritone. 𝄢

LOVE IS KING, MARCH.

F. N. INNES.

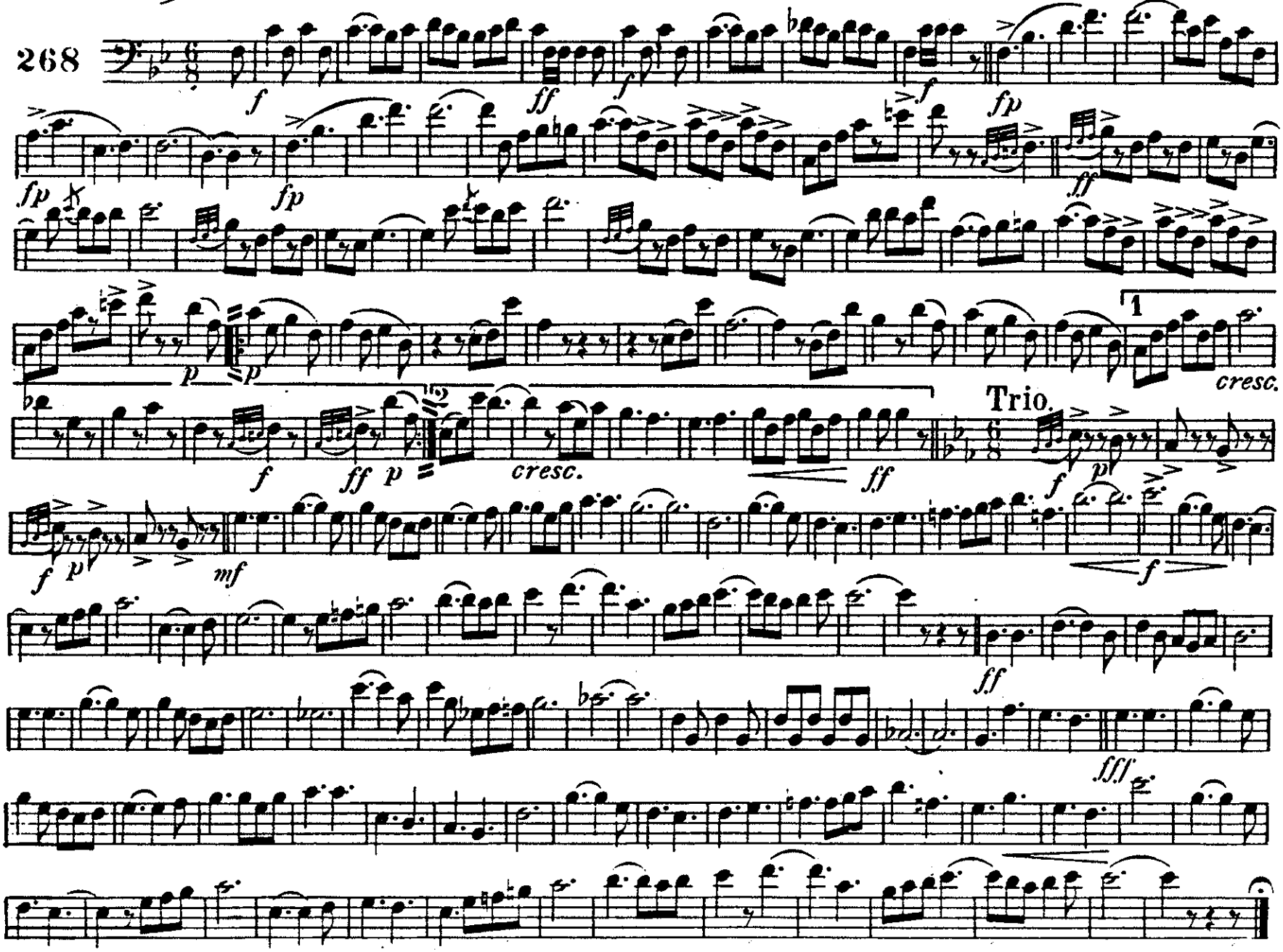

LOVE IS KING, MARCH.

Basses.

F. N. INNES.

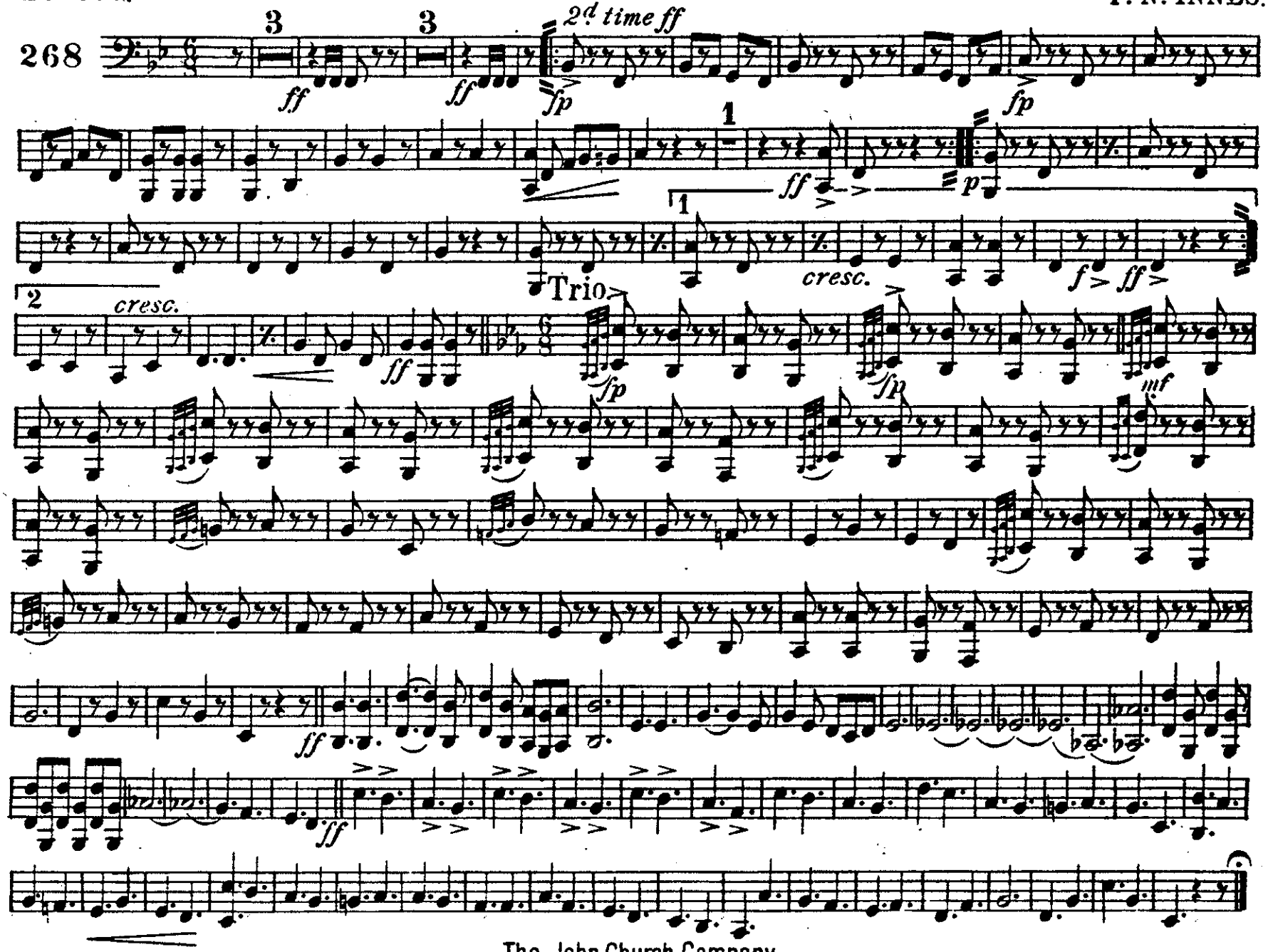

The John Church Company

LOVE IS KING, MARCH.

F. N. INNES.

Drums.

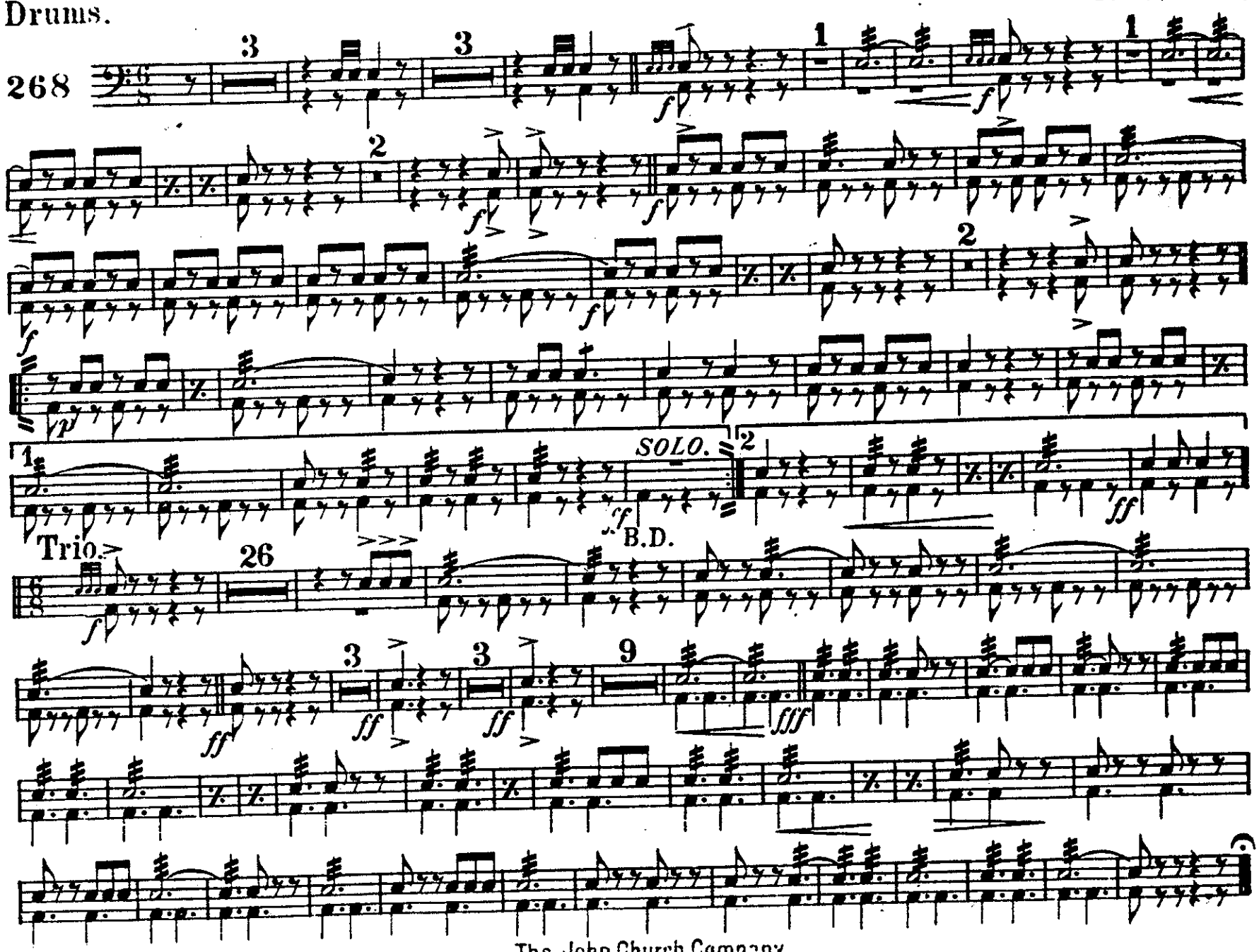

The John Church Company