Marceline

by: Geo. J. Trinkaus
arr: Franz Mahl

Original Copyright: 1908
By: Theo Bendix, Music pub.

BandMusic PDF Library

Chester Nettrower Collection

Music Committee Members
Tom Pechnik, Senior Archivist; Mary Phillips; Wayne Dydo; Bill Park, Director

North Royalton, Ohio
www.bandmusicpdf.org

Trinkaus, Geo. J.

DOB: April 13, 1878 (Bridgeport, Connecticut)
DOD: April 19, 1960 (Ridgewood, New Jersey)

Trinkaus arranged many of the early works for band from the Witmark popular music catalog. He composed an opera at the age of 18, while at Yale University. A skilled violinist, he played with the New Haven (Connecticut) Symphony Orchestra.[1]

Mahl, Franz

DOB: unknown
DOD: unknown

At this time, no information has been found on Mahl.

Marceline (Dance of the Clowns) (song) was published in 1908 by the Theo Bendix Music Publishing House (New York, NY) as part of the Theo Bendix Popular Band Edition.

Program note researched by Marcus L. Neiman
Medina, Ohio

Additional information on either the composer or composition would be welcomed. Please send information to
marcusneiman@zoominternet.net

---

[1] Rehrig, William H., *Heritage encyclopedia of band music.* (1991), Westerville, OH., p. 765.

Courtesy of the North Royalton (Ohio) Community Band Digital Library

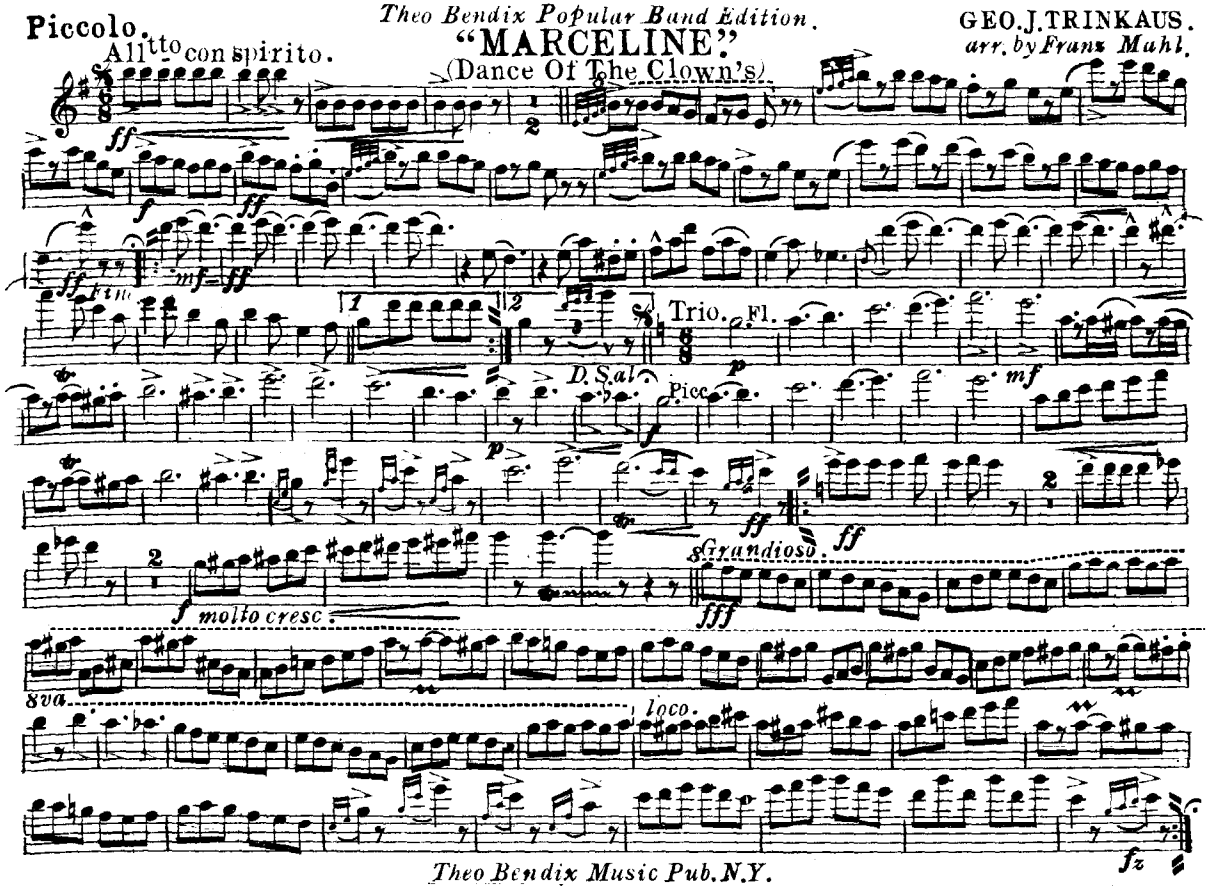

Courtesy of the North Royalton (Ohio) Community Band Digital Library

Oboe.

Theo Bendix Popular Band Edition.

"MARCELINE"

(Dance Of The Clown's)

GEO. J. TRINKAUS.
arr. by Franz Mahl.

Allegro con spirito.

ff *mf* *f* *ff Fine.* *mf–ff* *D.S. al* *ff*

Trio.

mf *f*

ff *Grandioso.* *ff* *ff* *ff* *molto cresc.* *fff* *ff*

Theo Bendix Music Pub. N.Y.

Courtesy of the North Royalton (Ohio) Community Band Digital Library

Theo Bendix Popular Band Edition.

"MARCELINE".

(Dance Of The Clown's)

GEO. J. TRINKAUS.
arr. by Franz Mahl.

E♭ Clarinet.

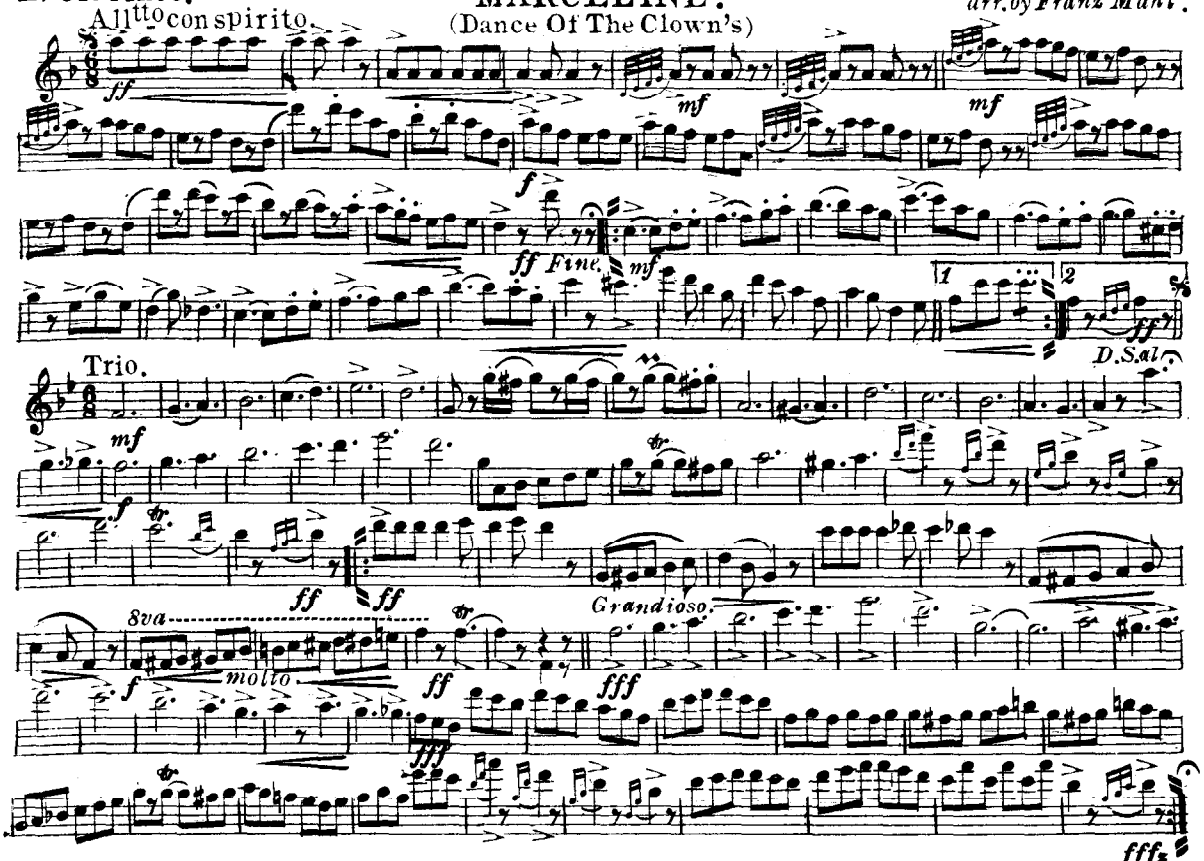

Theo Bendix Music Pub. N.Y.

Courtesy of the North Royalton (Ohio) Community Band Digital Library

Theo Bendix Popular Band Edition.

Solo or 1st B♭ Clarinet.

"MARCELINE."

(Dance Of The Clown's)

GEO. J. TRINKAUS.
arr. by Franz Mahl.

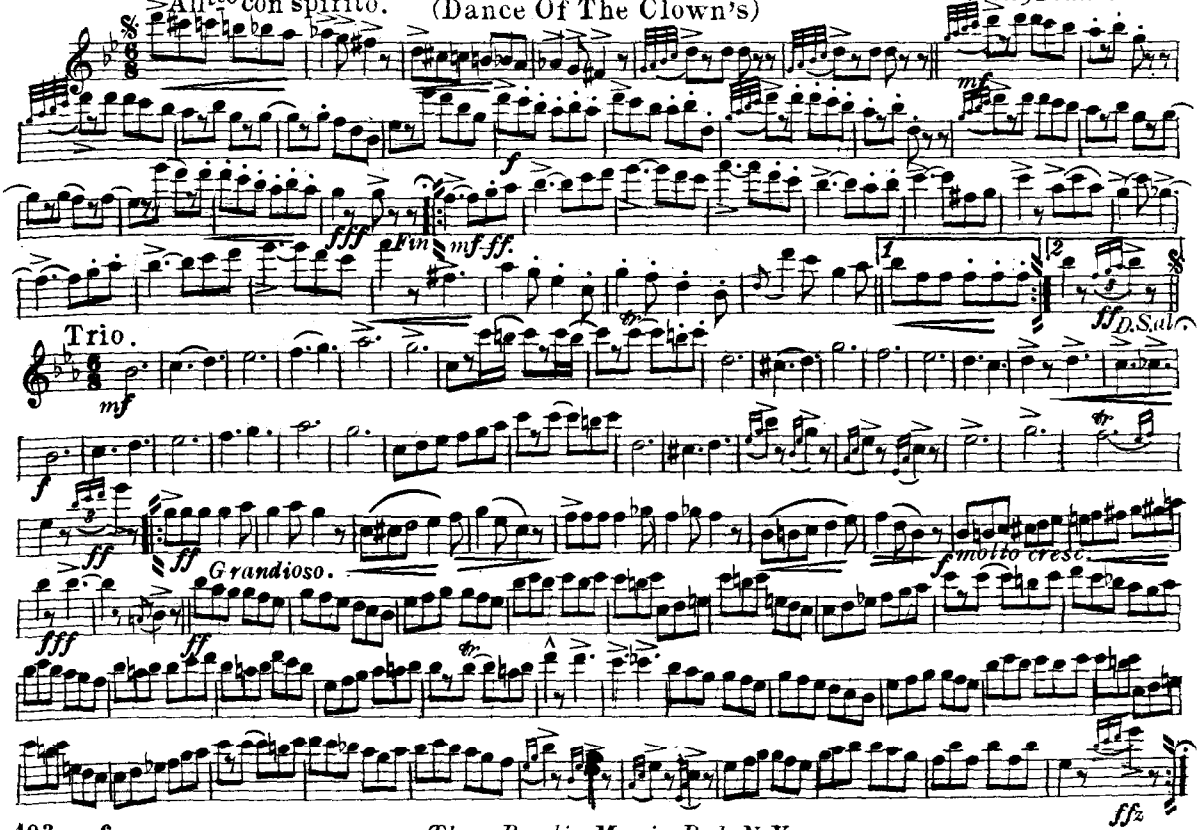

Theo Bendix Music Pub. N.Y.

Courtesy of the North Royalton (Ohio) Community Band Digital Library

Theo Bendix Popular Band Edition.

2nd & 3rd B♭ Clarinet.

"MARCELINE."

(Dance Of The Clown's)

GEO. J. TRINKAUS.
arr. by Franz Mahl.

Allegro con spirito.

ff unis. *mf* *f* *ff* *Fine.* *mf-ff* *fff* *D.S. al*

Trio. *unis.* *mf* *f* *ff* *molto cresc.* *fff* *fffz*

Theo Bendix Music Pub. N.Y.

Courtesy of the North Royalton (Ohio) Community Band Digital Library

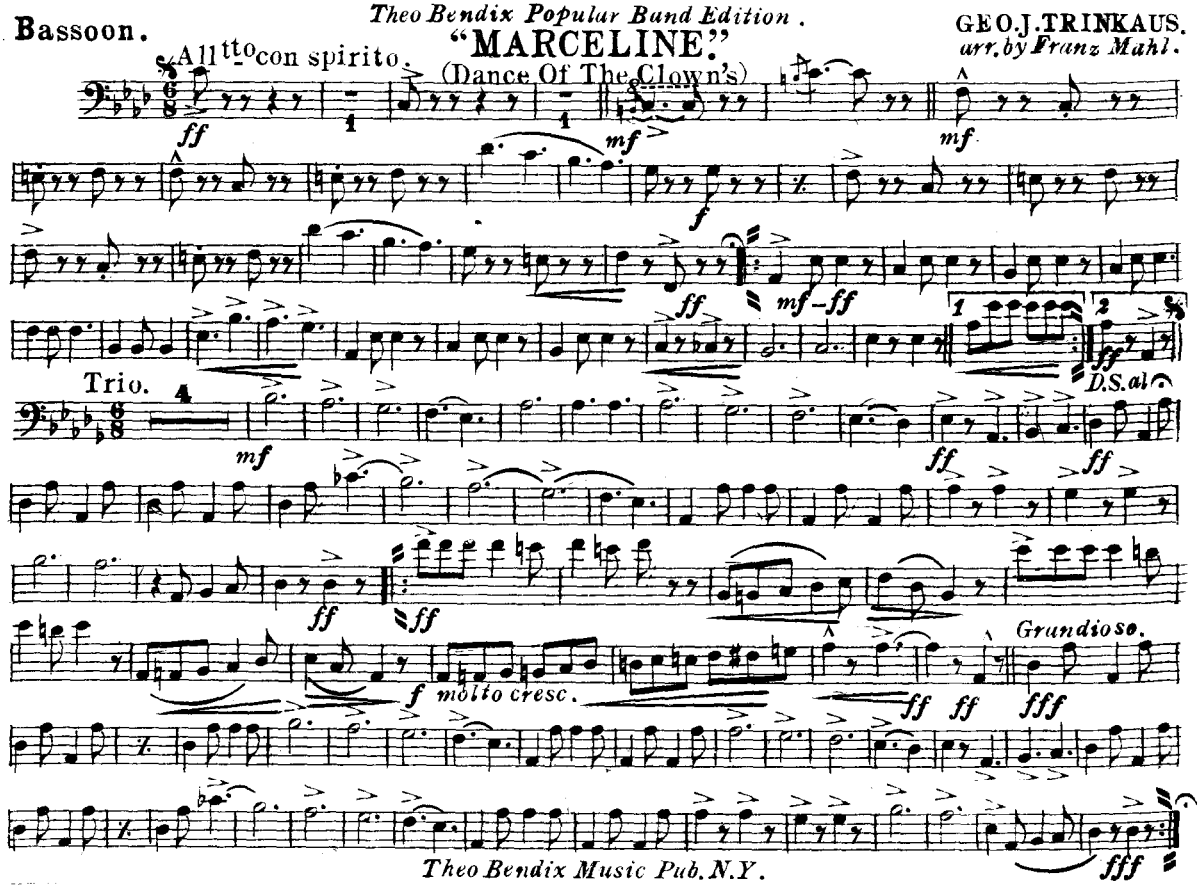

Courtesy of the North Royalton (Ohio) Community Band Digital Library

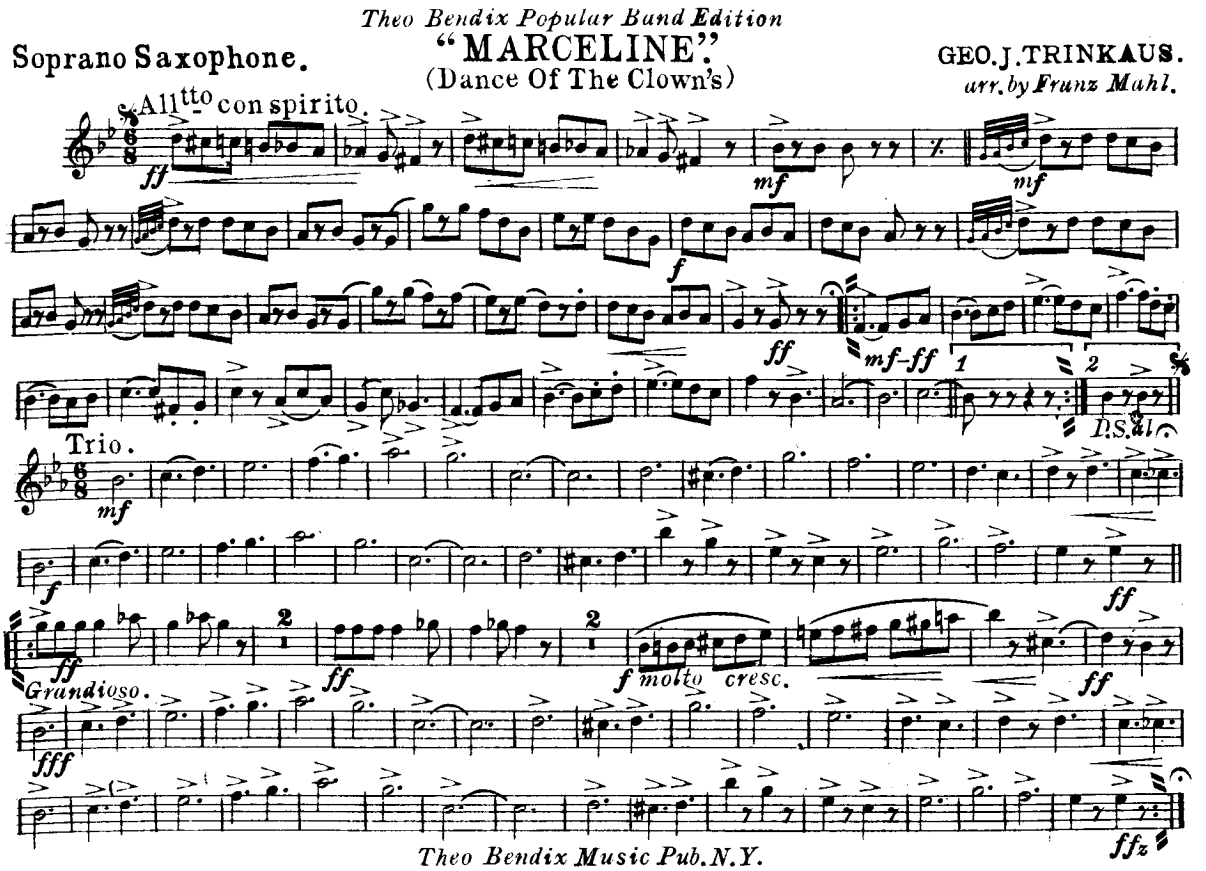

Courtesy of the North Royalton (Ohio) Community Band Digital Library

Theo Bendix Popular Band Edition.

Alto Saxophone.

"MARCELINE."

(Dance Of The Clown's)

GEO. J. TRINKAUS.
arr. by Franz Mahl.

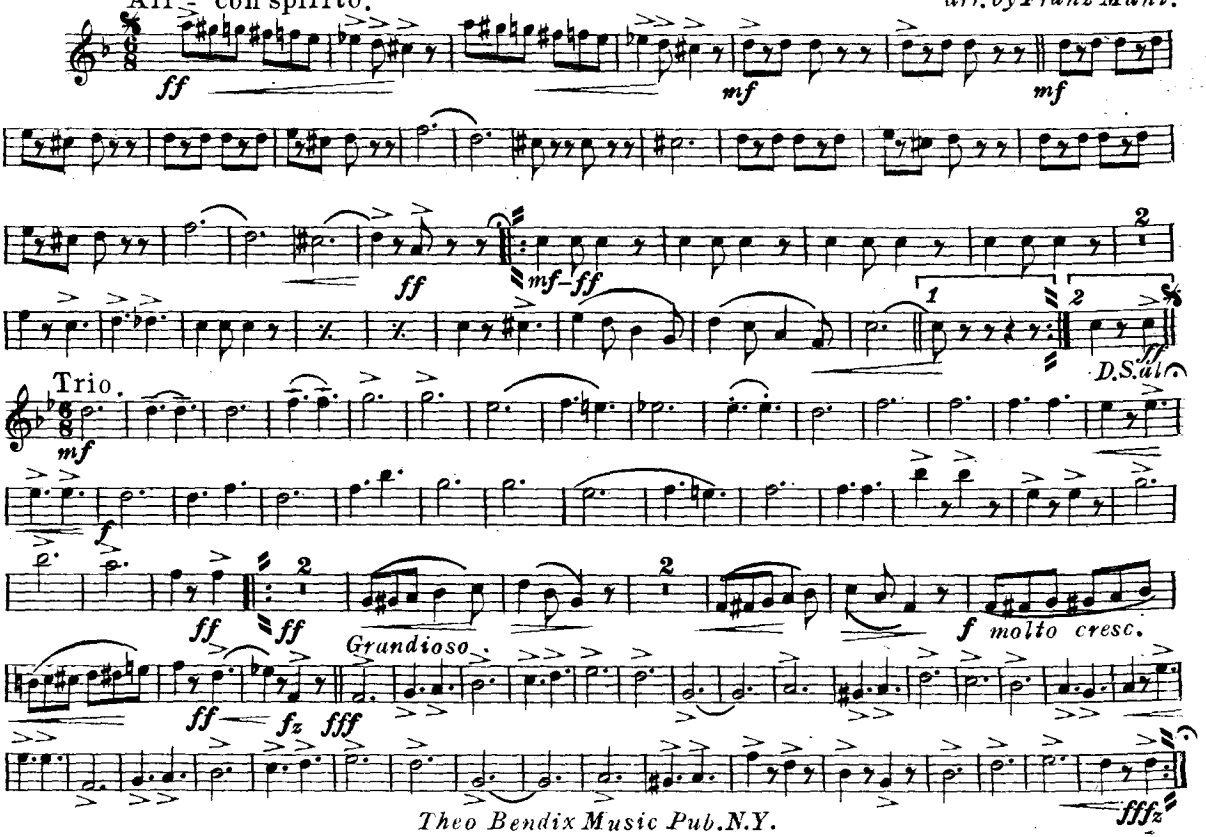

Theo Bendix Music Pub. N.Y.

Courtesy of the North Royalton (Ohio) Community Band Digital Library

Theo Bendix Popular Band Edition.

"MARCELINE."

(Dance Of The Clown's)

Tenor Saxophone.

GEO. J. TRINKAUS.
arr. by Franz Mahl.

All tto con spirito.

ff *mf* *f* *mf* *ff*

mf–ff

D.S. al

Trio.

mf *f* *ff* *ff* *ff* *f* molto

Grandioso

cresc. *ff* *ff* *fff* *fffz*

Theo Bendix Music Pub. N.Y.

Courtesy of the North Royalton (Ohio) Community Band Digital Library

Baritone Saxophone.

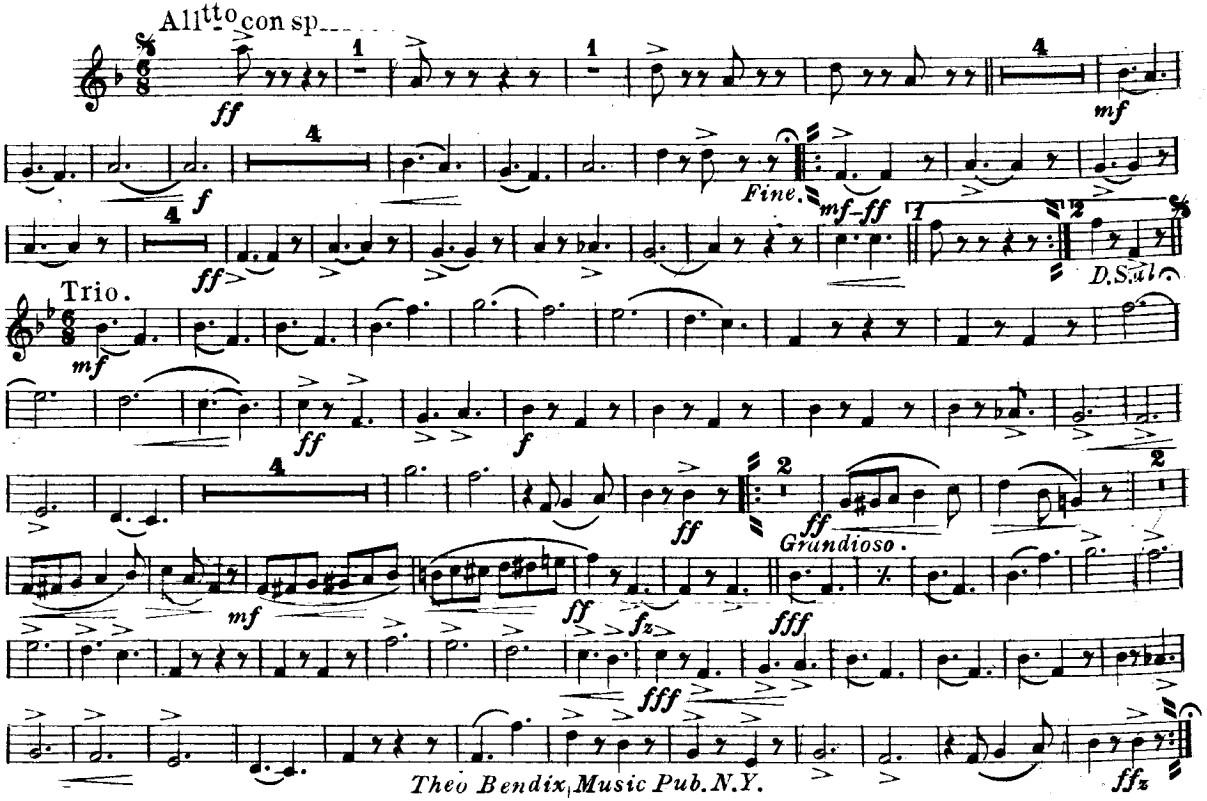

Courtesy of the North Royalton (Ohio) Community Band Digital Library

Theo Bendix Popular Band Edition.

E♭ Cornet.

"MARCELINE."

(Dance Of The Clown's)

GEO. J. TRINKAUS.
arr. by Franz Mahl.

Allegro con spirito.

ff *mf* *mf* *f* *ff* *Fine.*

Trio.

mf *f* *ff* *ff* *molto cresc.* *Grandioso.* *fff* *fz* *fz* *fz*

1 2 D.S. al

Theo Bendix Music Pub. N.Y.

Courtesy of the North Royalton (Ohio) Community Band Digital Library

Solo B♭ Cornet.
(CONDUCTOR)

Theo Bendix Popular Band Edition.

"MARCELINE."

(Dance Of The Clown's)

GEO. J. TRINKAUS.
arr. by Franz Mahl.

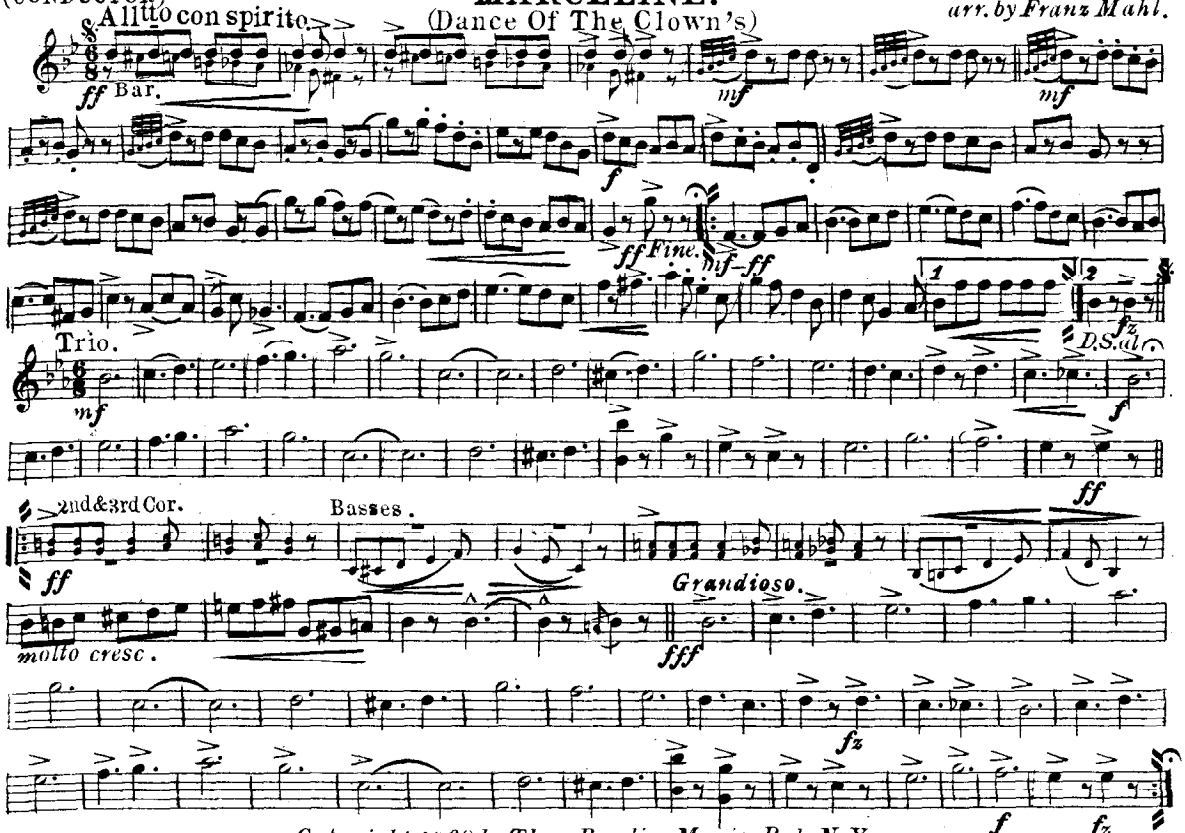

Copyright 1908 by Theo Bendix Music Pub. N.Y.

Courtesy of the North Royalton (Ohio) Community Band Digital Library

1st B♭ Cornet.

Theo Bendix Popular Band Edition.

"MARCELINE".

(Dance Of The Clown's)

GEO. J. TRINKAUS.
arr. by Franz Mahl.

All tto con spirito.

ff *mf* *mf*

Fine. *mf-ff*

1 2 *fz* D.S. al

Trio.

mf

fz

ff

Grandioso.

molto cresc. *ffff*

fz

Theo Bendix Music Pub. N.Y.

Courtesy of the North Royalton (Ohio) Community Band Digital Library

2nd & 3rd B♭ Cornets.

Theo Bendix Popular Band Edition.

"MARCELINE."

(Dance Of The Clown's)

GEO. J. TRINKAUS.
arr. by Franz Mahl.

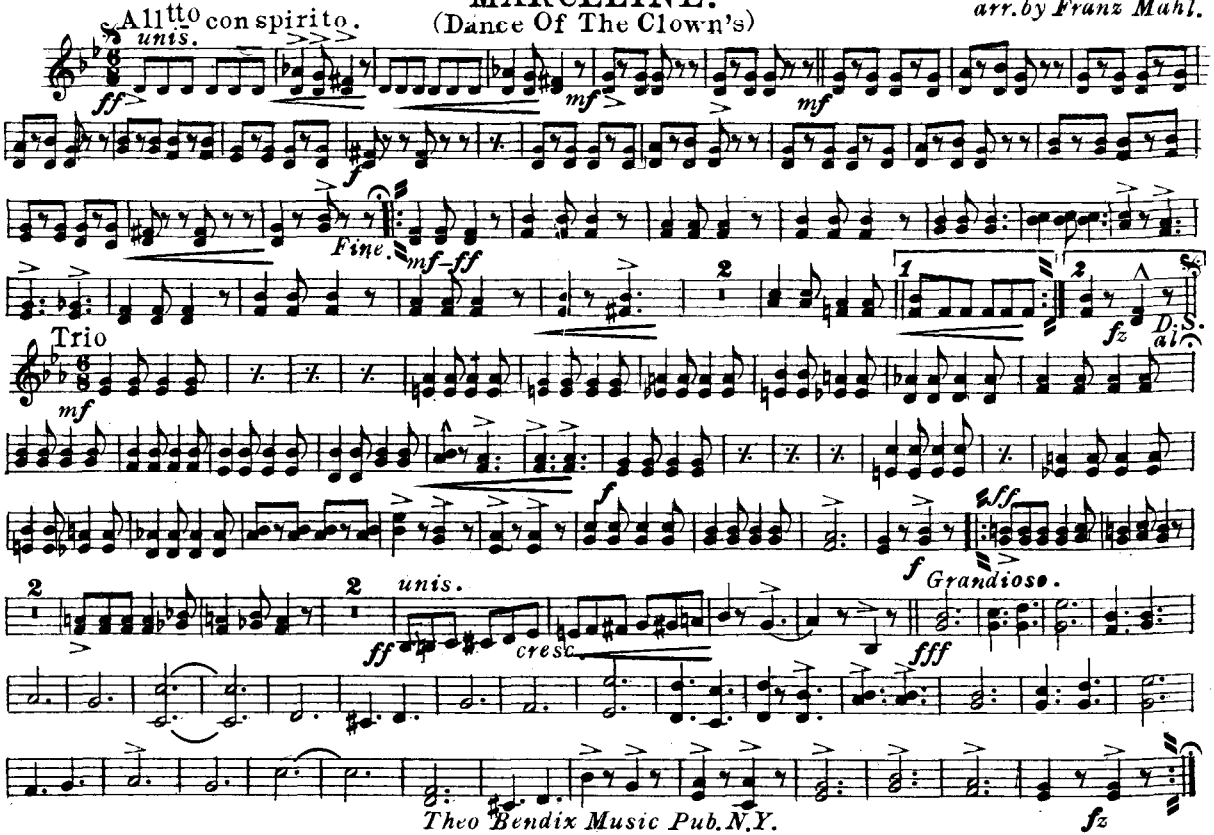

Theo Bendix Music Pub. N.Y.

Courtesy of the North Royalton (Ohio) Community Band Digital Library

Theo Bendix Popular Band Edition.

1st & 2nd E♭ Altos.

"MARCELINE."

(Dance Of The Clown's)

GEO. J. TRINKAUS.
arr. by Franz Mahl.

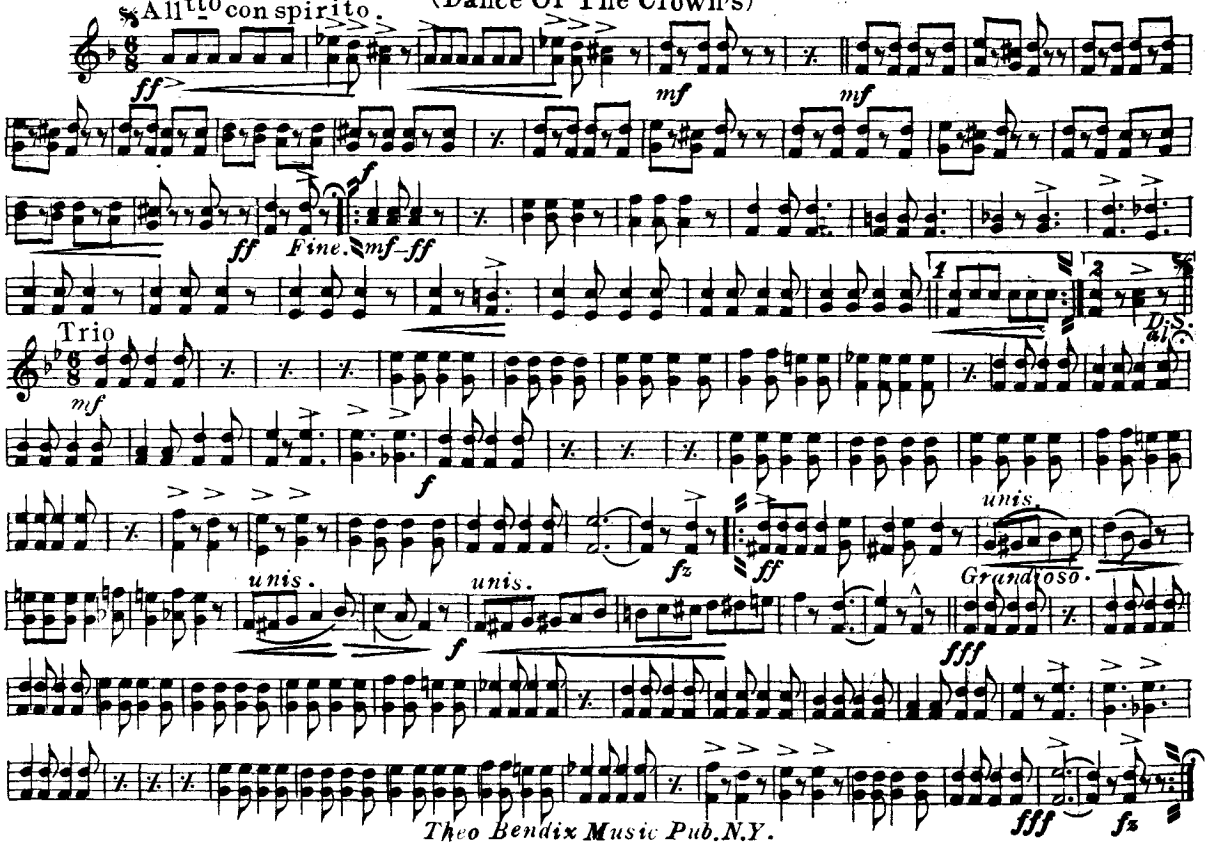

Theo Bendix Music Pub. N.Y.

Courtesy of the North Royalton (Ohio) Community Band Digital Library

3rd & 4th E♭ Altos.

Theo Bendix Popular Band Edition.

"MARCELINE."

(Dance Of The Clown's)

GEO. J. TRINKAUS.

arr. by Franz Mahl.

All tto con spirito.

ff *unis.* *mf* *mf*

Fine. *mf-ff*

1 2 *D.S. al*

Trio.

mf *f* *f* *ff* *unis.*

Grandioso.

f *fff*

fff *fz*

Theo Bendix Music Pub. N.Y.

Courtesy of the North Royalton (Ohio) Community Band Digital Library

Theo Bendix Popular Band Edition.

1st & 2nd Tenors

"MARCELINE."

(Dance Of The Clown's)

GEO. J. TRINKAUS.
arr. by Franz Mahl.

All.tto con spirito.

ff *unis.* *mf* *mf* *f* *Solo.* *ff* *Fine.* *ff* *unis.* 1 2 *ff* D.S. al Fine

Trio

mf *Solo.* *unis.* *f* *ff* *ff* *Grandioso.* *ff* *fff* *fff* *fz*

Theo Bendix Music Pub. N.Y.

Courtesy of the North Royalton (Ohio) Community Band Digital Library

1st & 2nd Trombones.

Theo Bendix Popular Band Edition.

"MARCELINE."

(Dance Of The Clown's)

GEO. J. TRINKAUS.
arr. by Franz Mahl.

Alltto con spirito.

ff *unis.* *mf* *mf*

f Solo. *ff* Fine. *ff unis.*

1. 2. *ff* D.S.al.

Trio

mf Solo. *f* *unis.* *ffz* *ff* *ff* *ff* *fff* Grandioso. *ffz*

Theo Bendix Music Pub. N.Y.

Courtesy of the North Royalton (Ohio) Community Band Digital Library

3rd Trombone.

Theo Bendix Popular Band Edition.

"MARCELINE."

(Dance Of The Clown's)

GEO. J. TRINKAUS.

arr. by Franz Mahl.

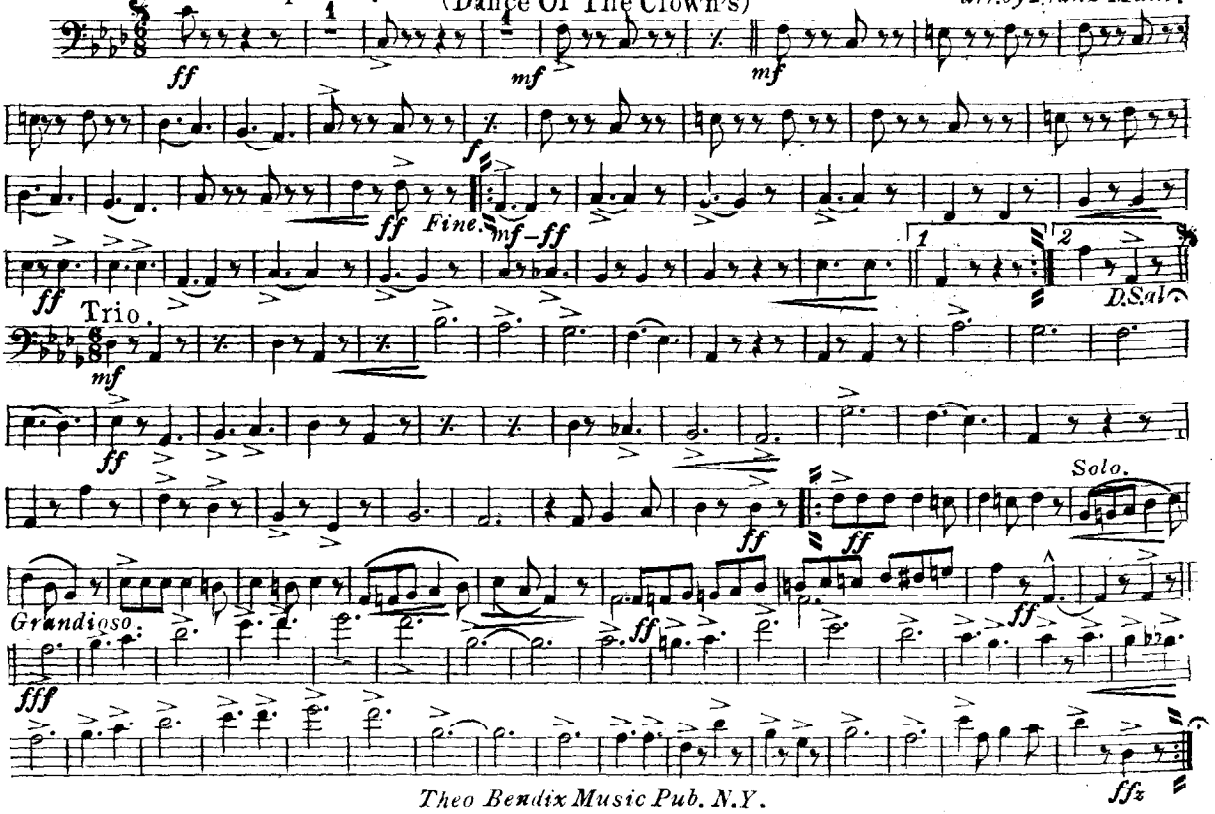

Theo Bendix Music Pub. N.Y.

Courtesy of the North Royalton (Ohio) Community Band Digital Library

Baritone

Theo Bendix Popular Band Edition.

"MARCELINE."

(Dance Of The Clown's)

GEO. J. TRINKAUS.
arr. by Franz Mahl.

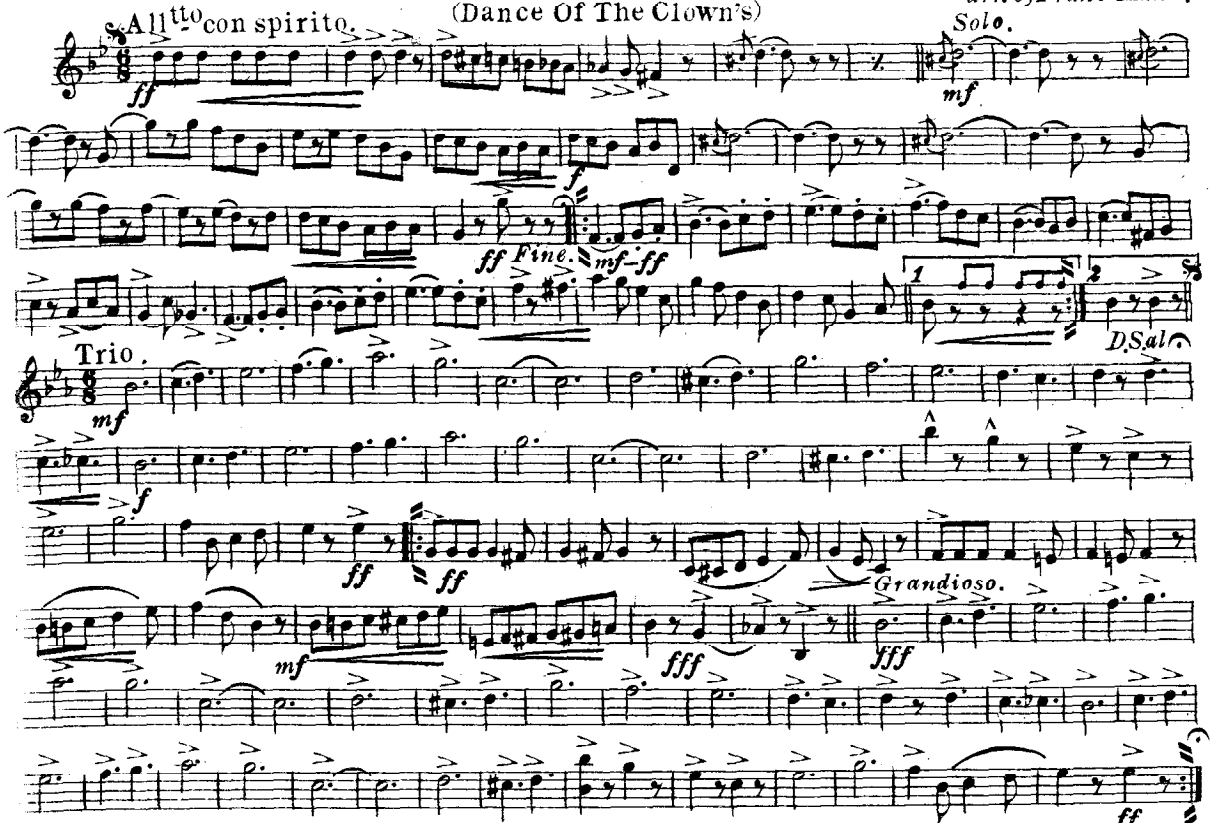

Theo Bendix Music Pub. N.Y.

Courtesy of the North Royalton (Ohio) Community Band Digital Library

Theo Bendix Popular Band Edition.

"MARCELINE"

(Dance Of The Clown's)

GEO. J. TRINKAUS.

arr. by Franz Mahl.

Baritone

Allegro con spirito.

ff

fff

f

mf Solo.

mf-ff

1 2

D.S. al

Trio.

mf

f

ffz

ff

Grandioso.

fff

fff

ffz

Theo Bendix Music Pub. N.Y.

Courtesy of the North Royalton (Ohio) Community Band Digital Library

Tuba.

Theo Bendix Popular Band Edition.

"MARCELINE."

(Dance Of The Clown's)

GEO. J. TRINKAUS.
arr. by Franz Mahl.

All^tto con spirito.

ff mf mf f ff Fine. mf-ff ff ff D.S. al mf ff fz ff molto cresc. Solo. Grandioso. fff ffz

Theo Bendix Music Pub. N.Y.

Courtesy of the North Royalton (Ohio) Community Band Digital Library

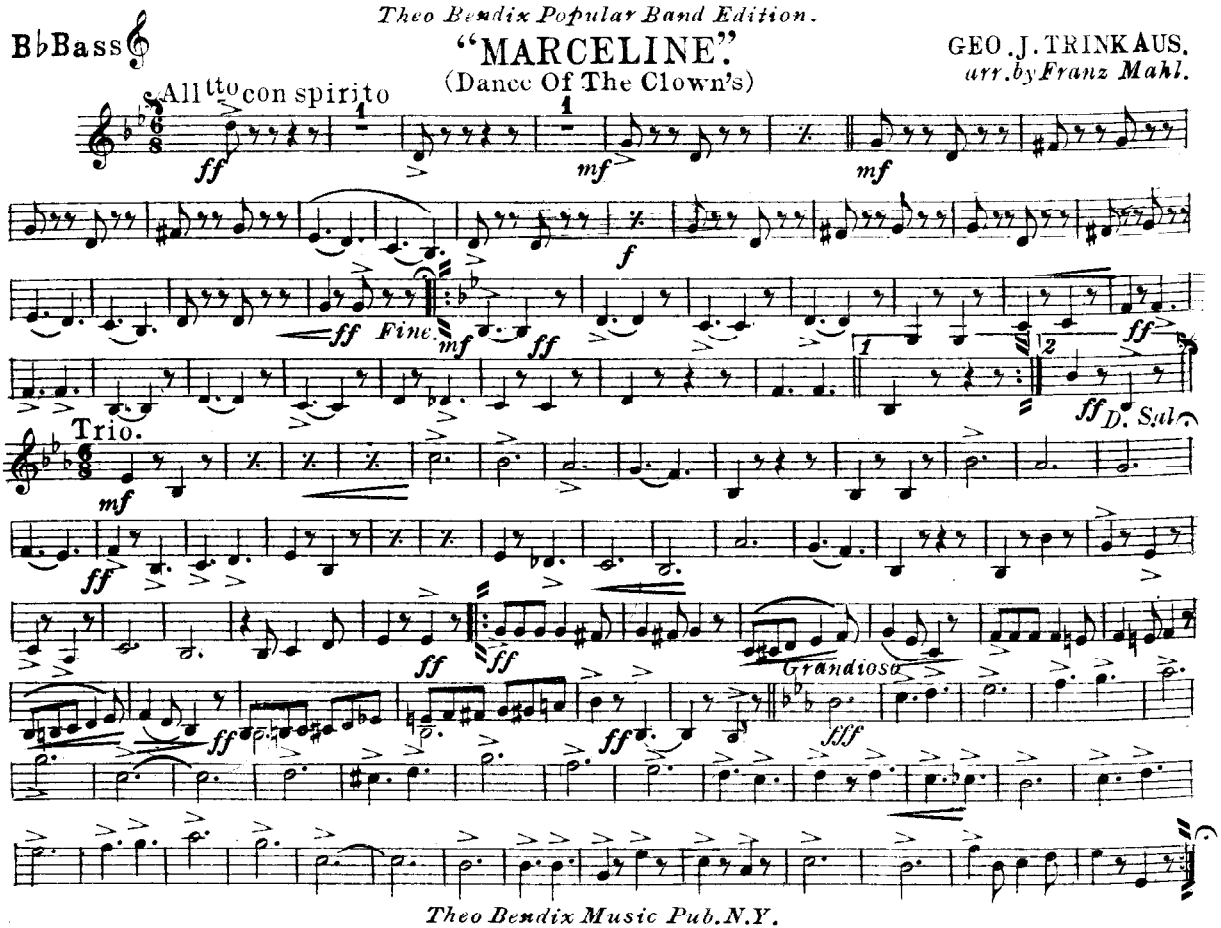

Courtesy of the North Royalton (Ohio) Community Band Digital Library

Drums & Bells.

Theo Bendix Popular Band Edition.

"MARCELINE."

(Dance Of The Clown's)

GEO. J. TRINKAUS.
arr. by Franz Mahl.

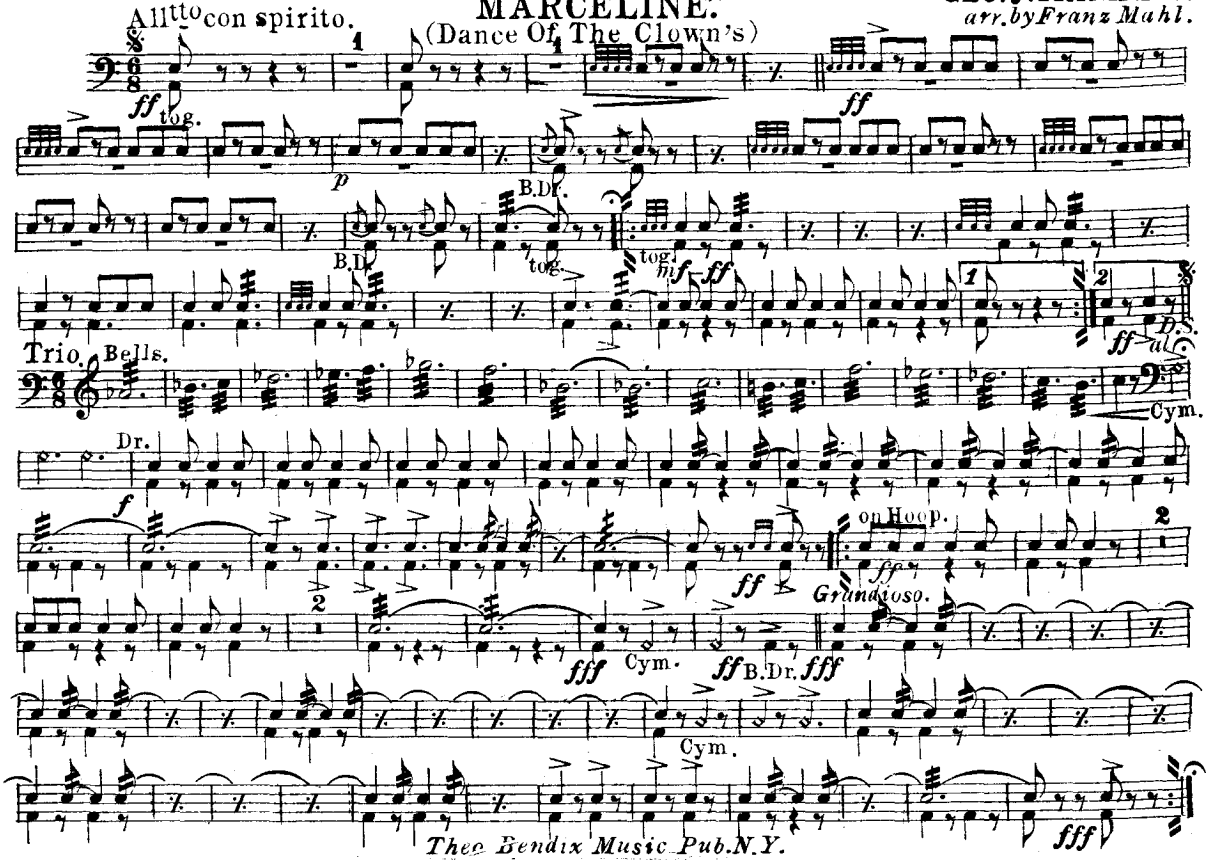

Theo Bendix Music Pub. N.Y.