Solo B♭ CORNET.
Q. St. Nº 187.

MARCH FUNEBRE.

TO MEET AGAIN.

Dr A. HARTMANN.

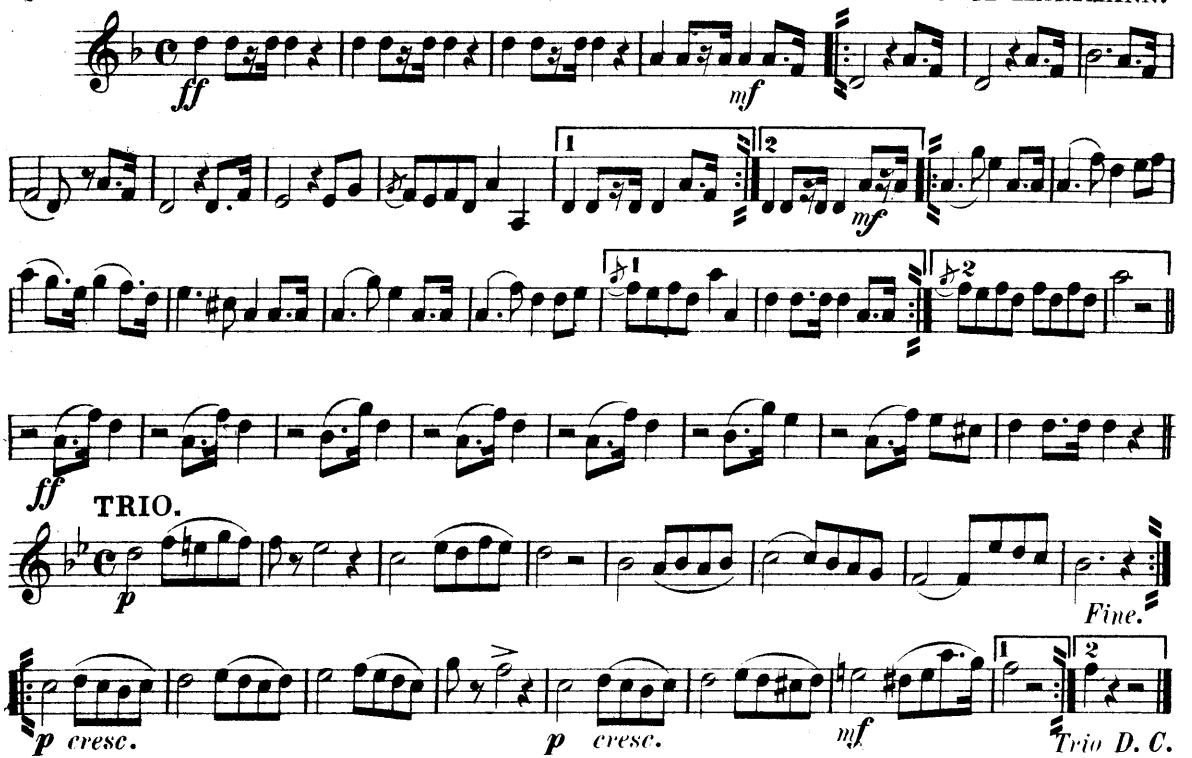

Copyright 1887 by Carl Fischer New York.

PICCOLO.

TO MEET AGAIN.

MARCH FUNEBRE.

Dr A. HARTMANN.

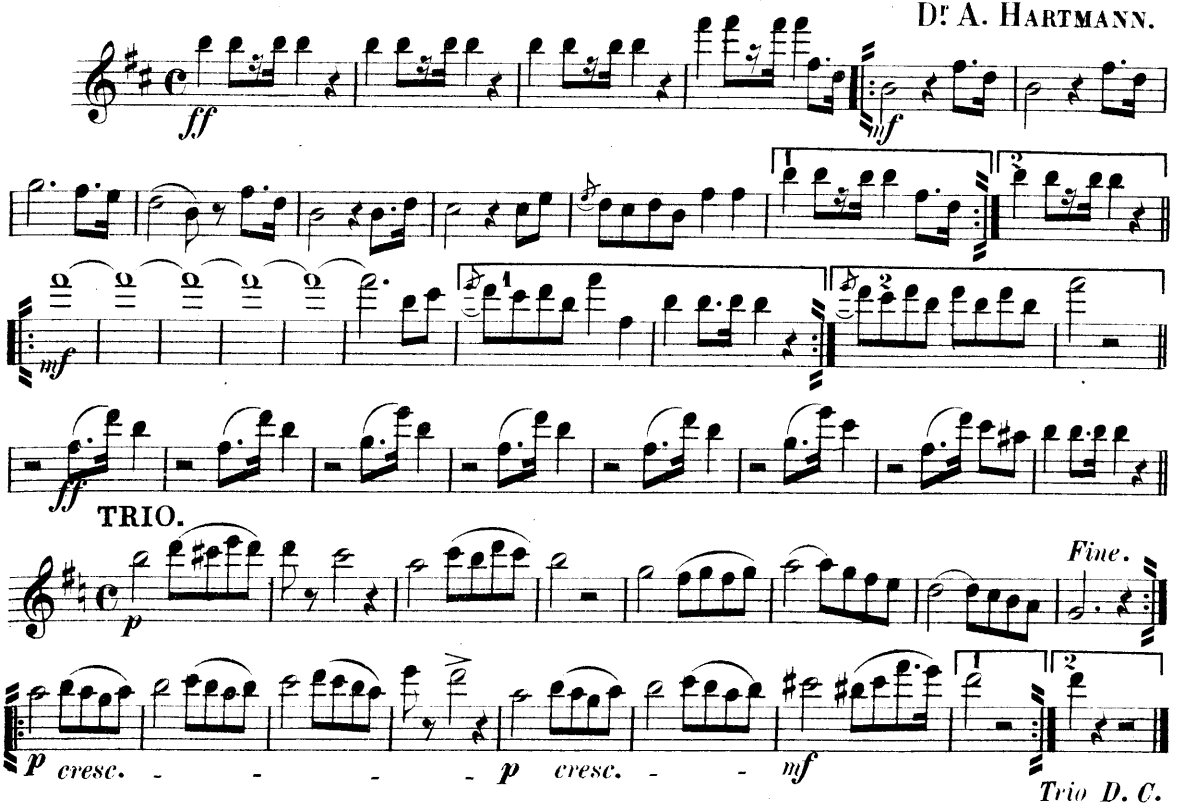

Carl Fischer New York.

1st & 2nd OBOES.

MARCH FUNEBRE.

TO MEET AGAIN.

Dr A. HARTMANN.

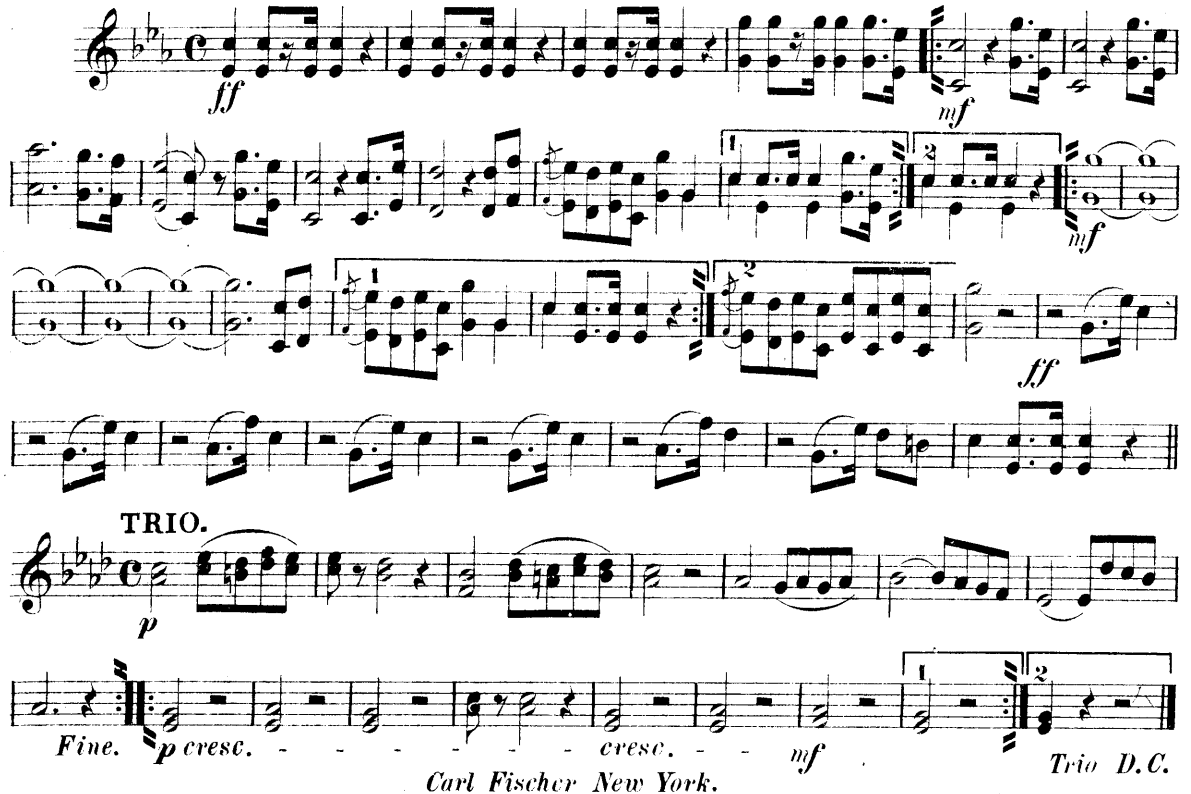

Carl Fischer New York.

1st & 2nd BASSOONS.

TO MEET AGAIN.

MARCH FUNEBRE.

Dr A. HARTMANN.

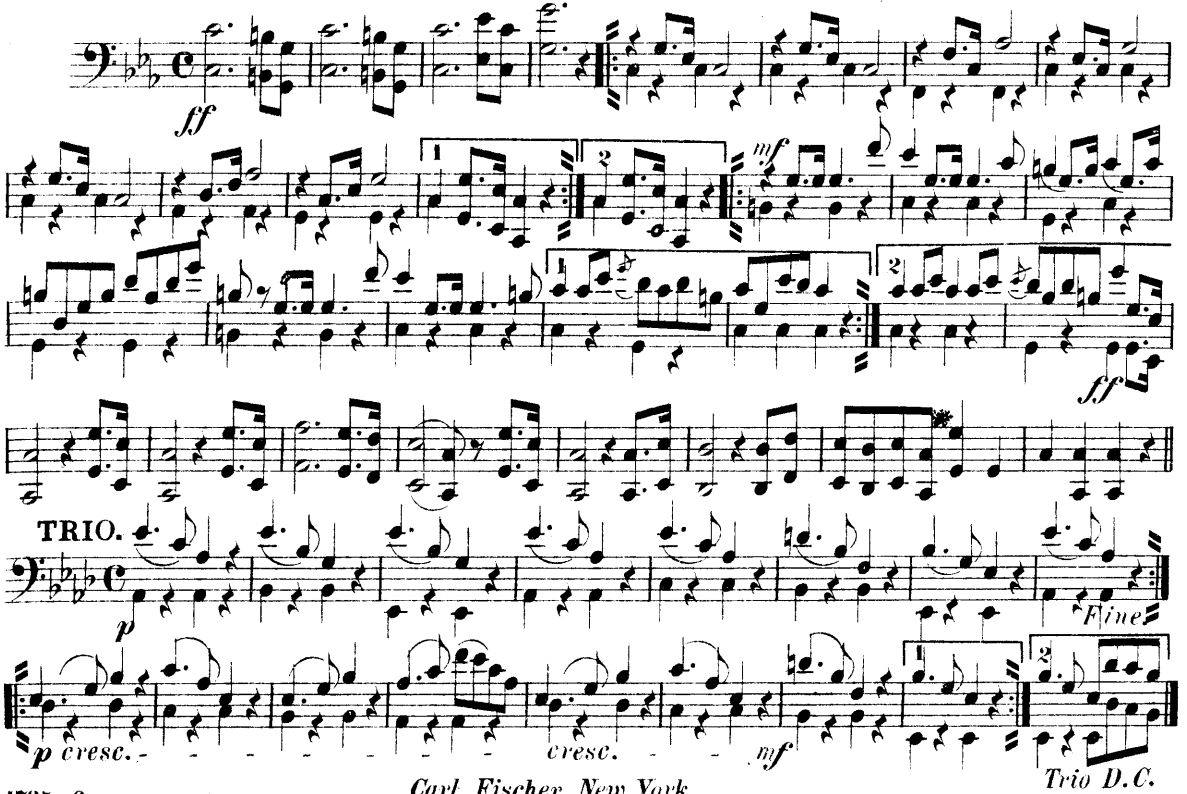

Carl Fischer New York.

E♭ CLARINET.

TO MEET AGAIN.

MARCH FUNEBRE.

Dr A. HARTMANN.

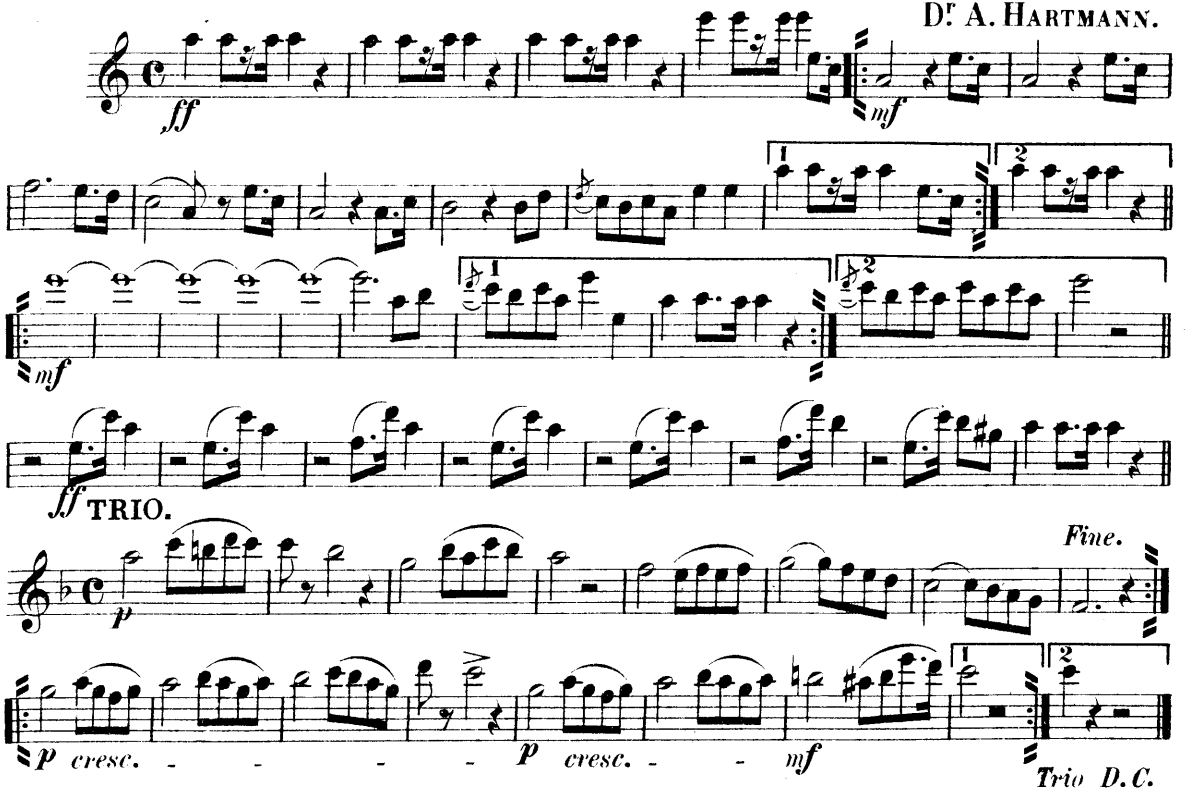

Carl Fischer New York.

Solo B♭ CLARINET.

MARCH FUNEBRE.

TO MEET AGAIN.

Dr A. HARTMANN.

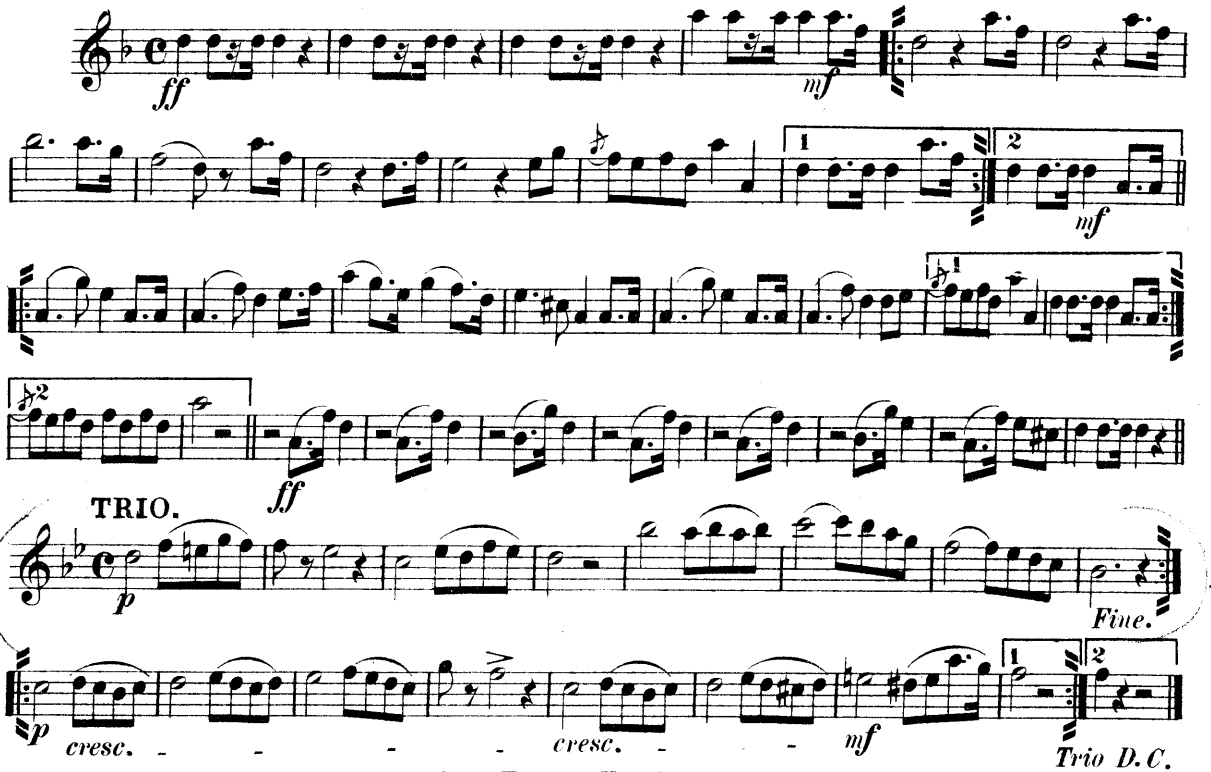

Carl Fischer New York.

1st B♭ CLARINET.

MARCH FUNEBRE.

TO MEET AGAIN.

Dr A. HARTMANN.

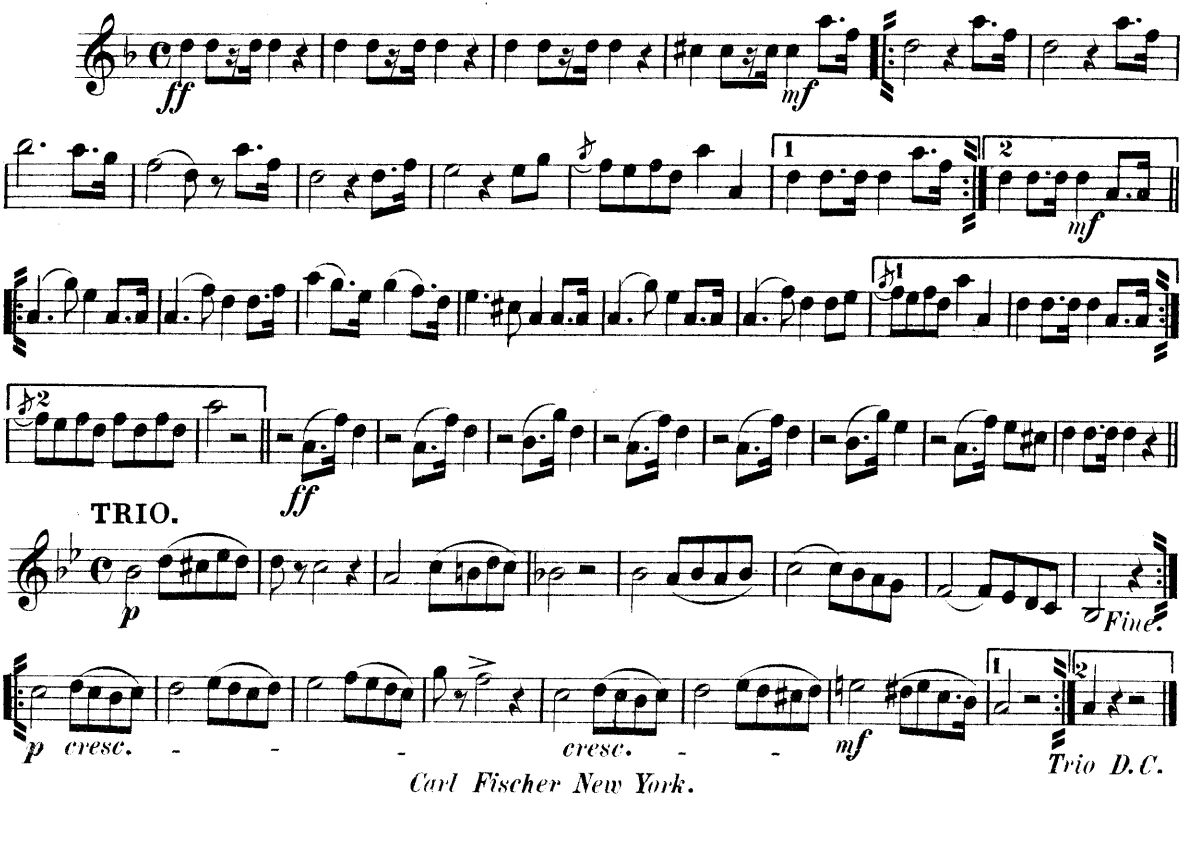

Carl Fischer New York.

2nd & 3rd B♭ CLARINET. **MARCH FUNEBRE.**

TO MEET AGAIN.

Dr A. HARTMANN.

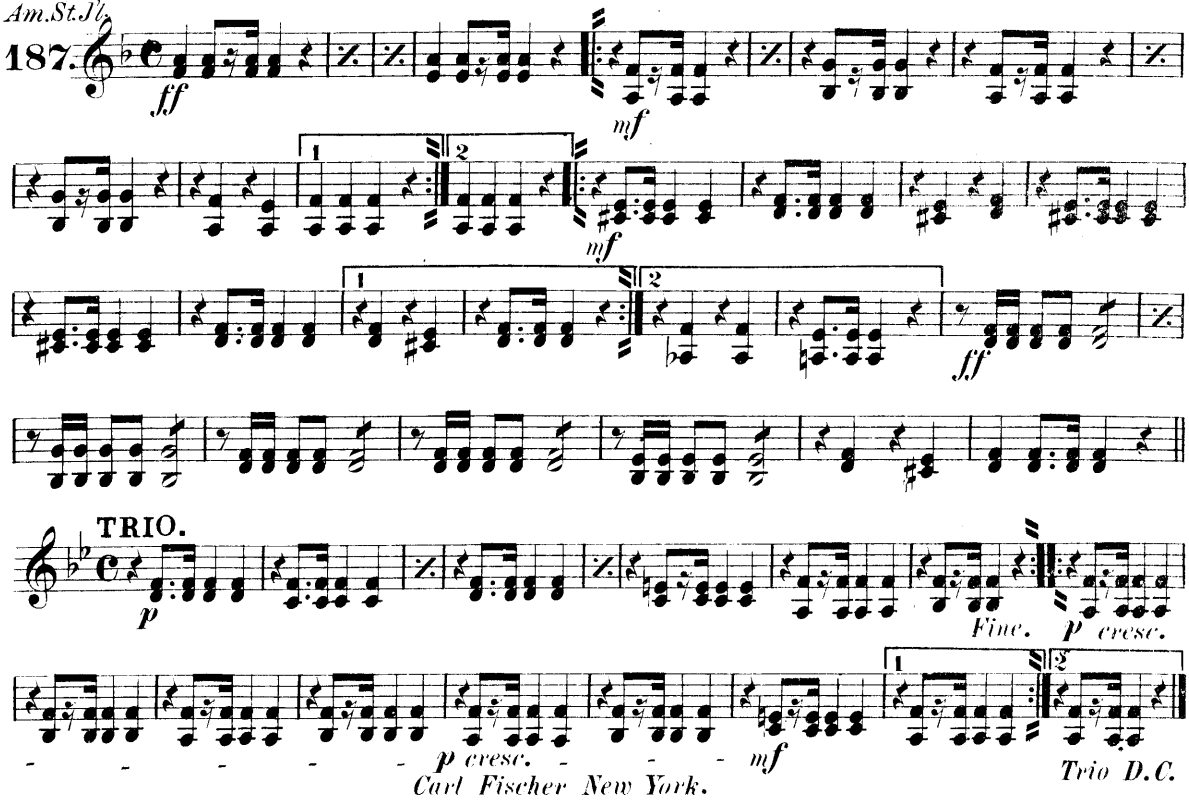

Carl Fischer New York.

TO MEET AGAIN.

MARCH FUNEBRE.

E♭ CORNET.

Q. St. Nº 187.

Dr A. HARTMANN.

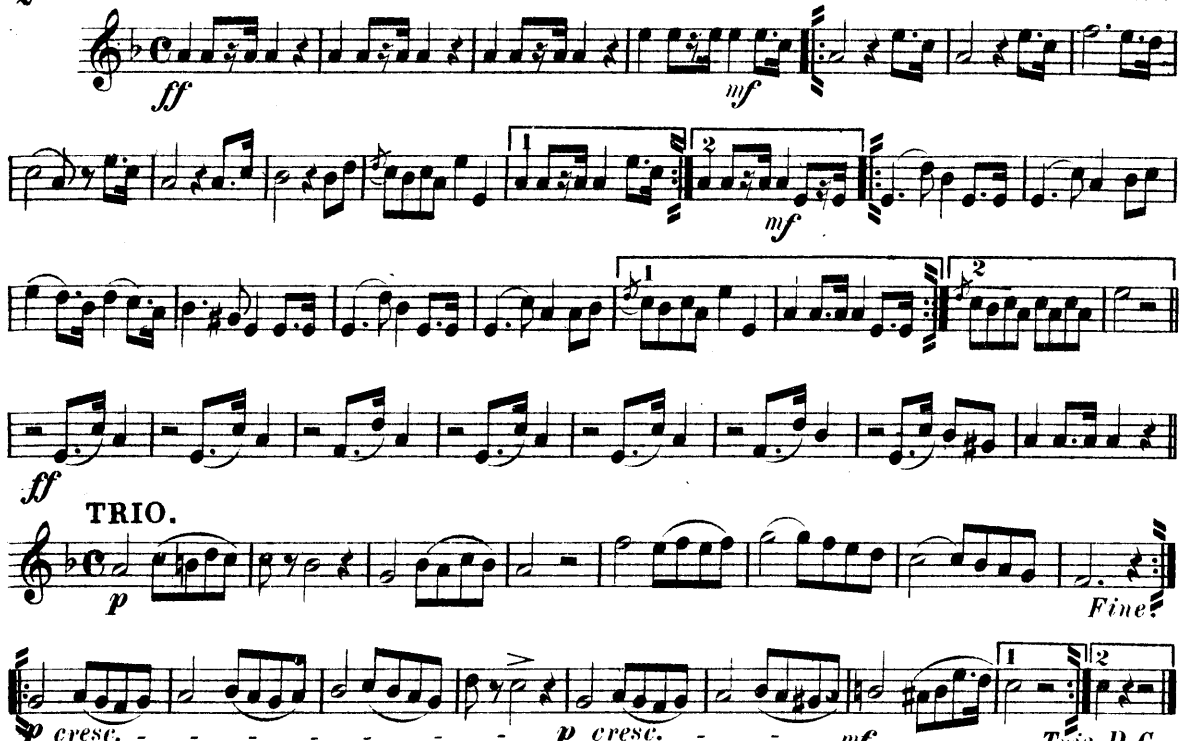

Copyright 1887 by Carl Fischer New York.

1st B♭ CORNET.

MARCH FUNEBRE.

TO MEET AGAIN.

Dr A. HARTMANN.

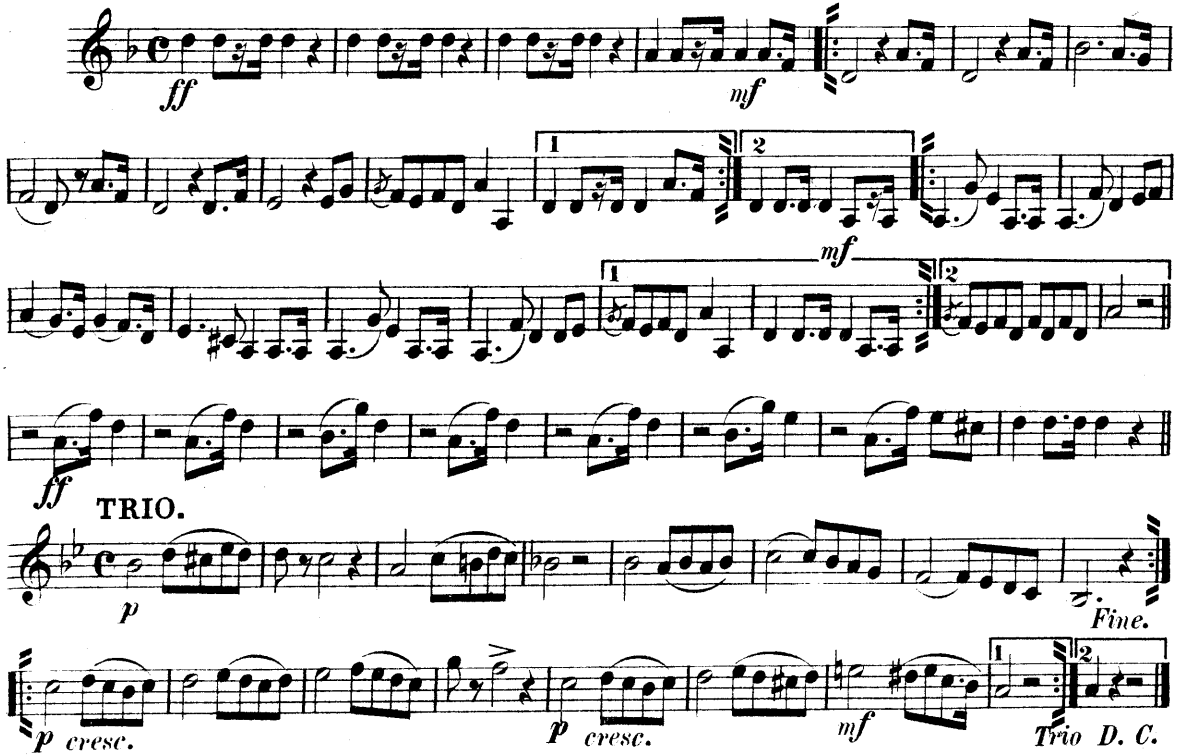

Carl Fischer New York.

2nd & 3rd B♭ CORNETS.

MARCH FUNEBRE.

TO MEET AGAIN.

Dr A. HARTMANN.

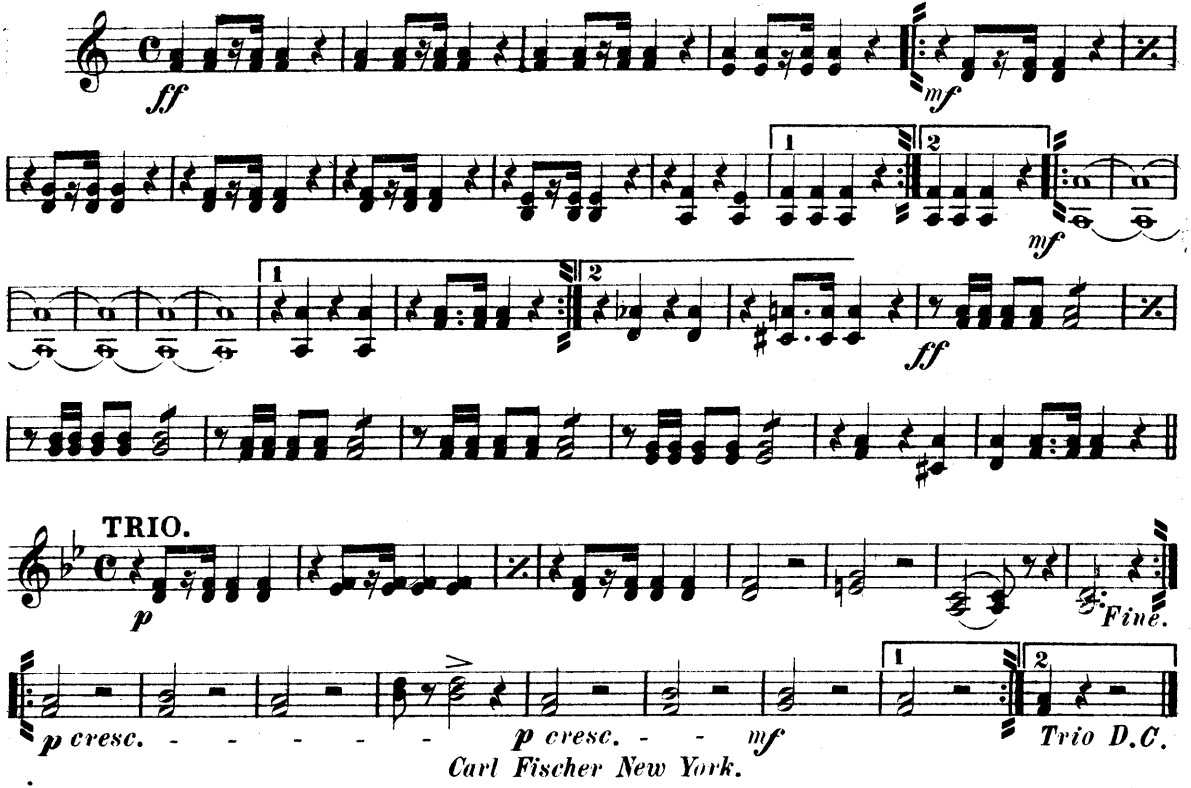

Carl Fischer New York.

Solo Eb ALTO.

MARCH FUNEBRE.

TO MEET AGAIN.

Dr A. HARTMANN.

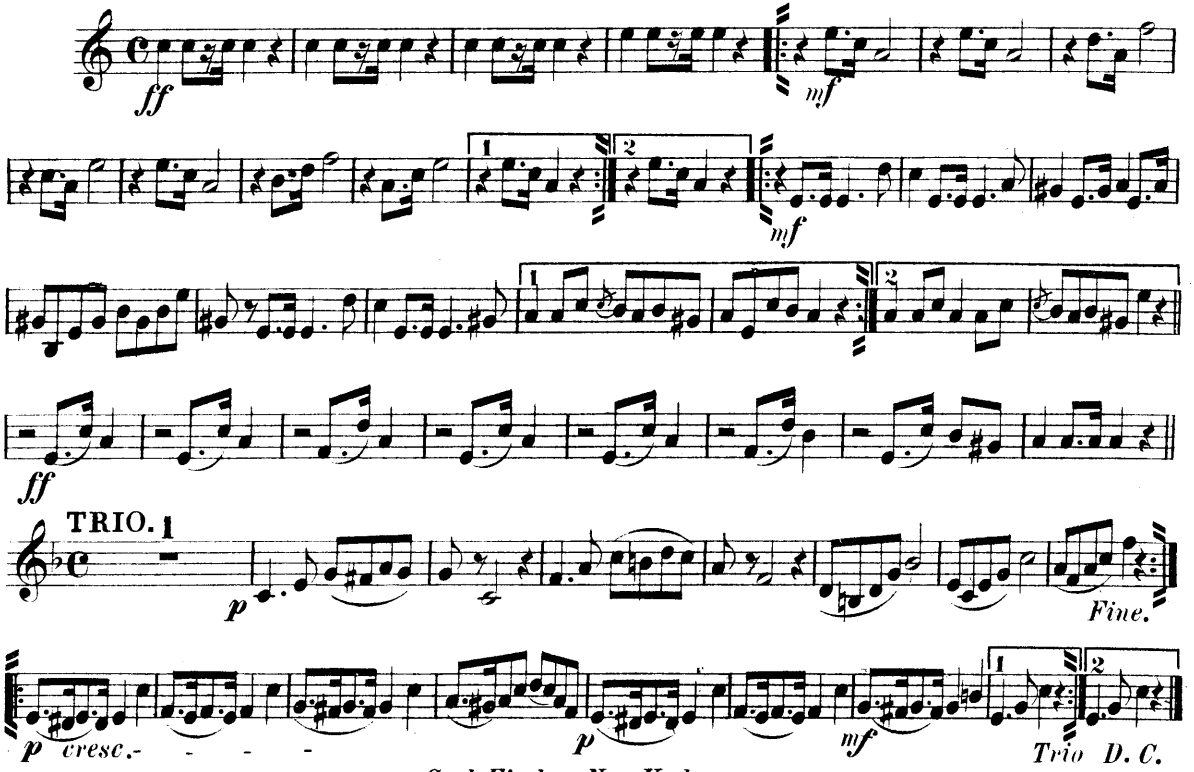

Carl Fischer New York.

1st Eb ALTO.

MARCH FUNEBRE.

TO MEET AGAIN.

Dr A. HARTMANN.

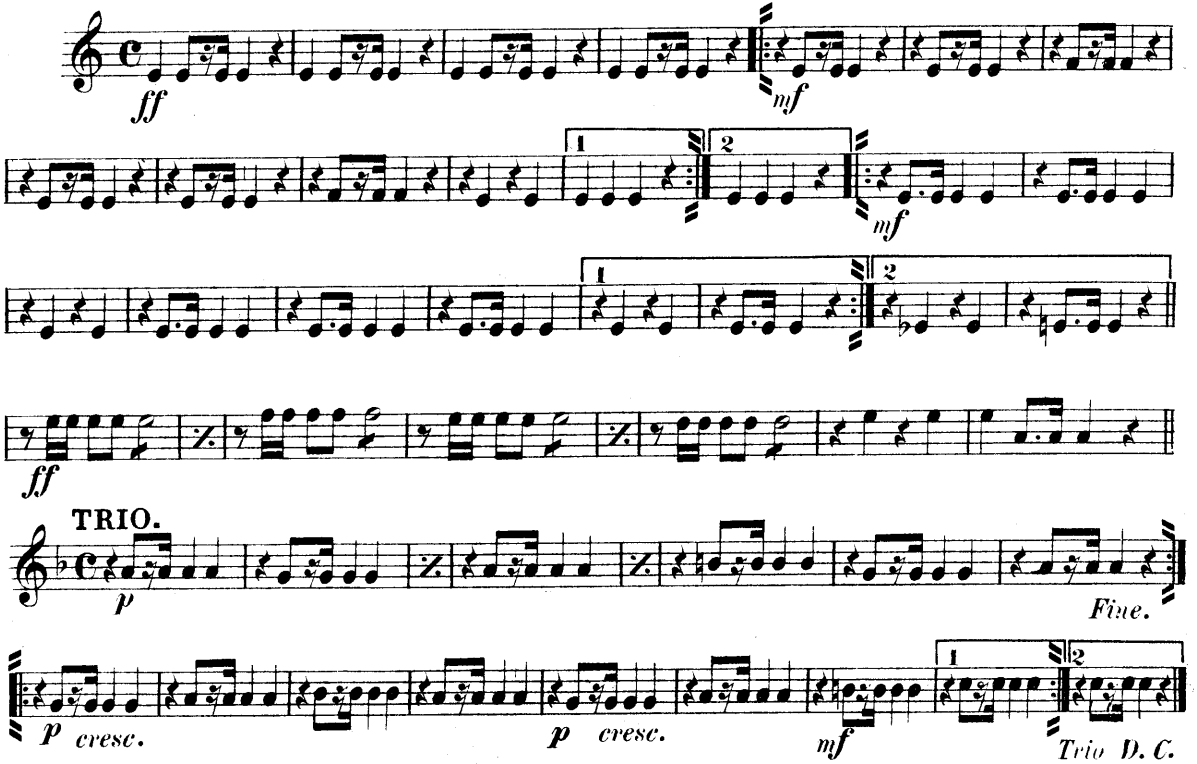

Carl Fischer New York.

2nd & 3rd Eb ALTOS.

MARCH FUNEBRE.

TO MEET AGAIN.

Dr A. HARTMANN.

Am.St.Jl.

187.

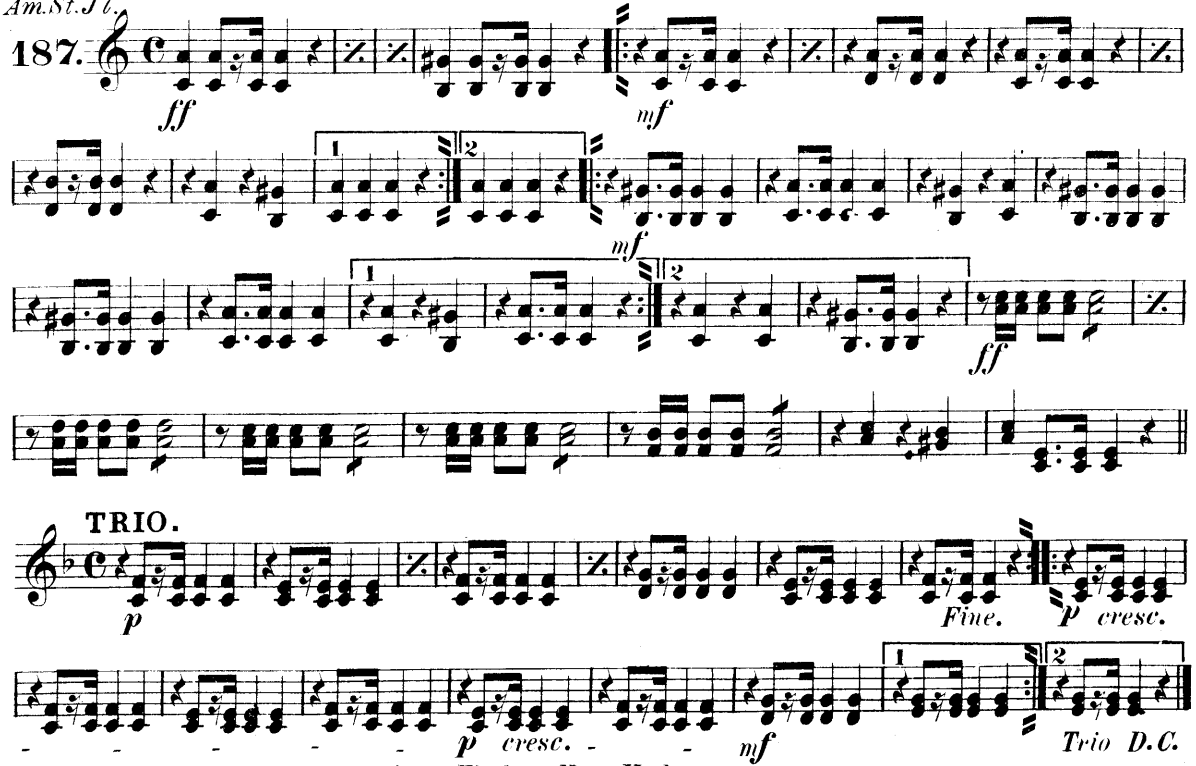

Carl Fischer New York.

1st & 2nd TROMBONE

MARCH FUNEBRE.

TO MEET AGAIN.

Dr A. HARTMANN.

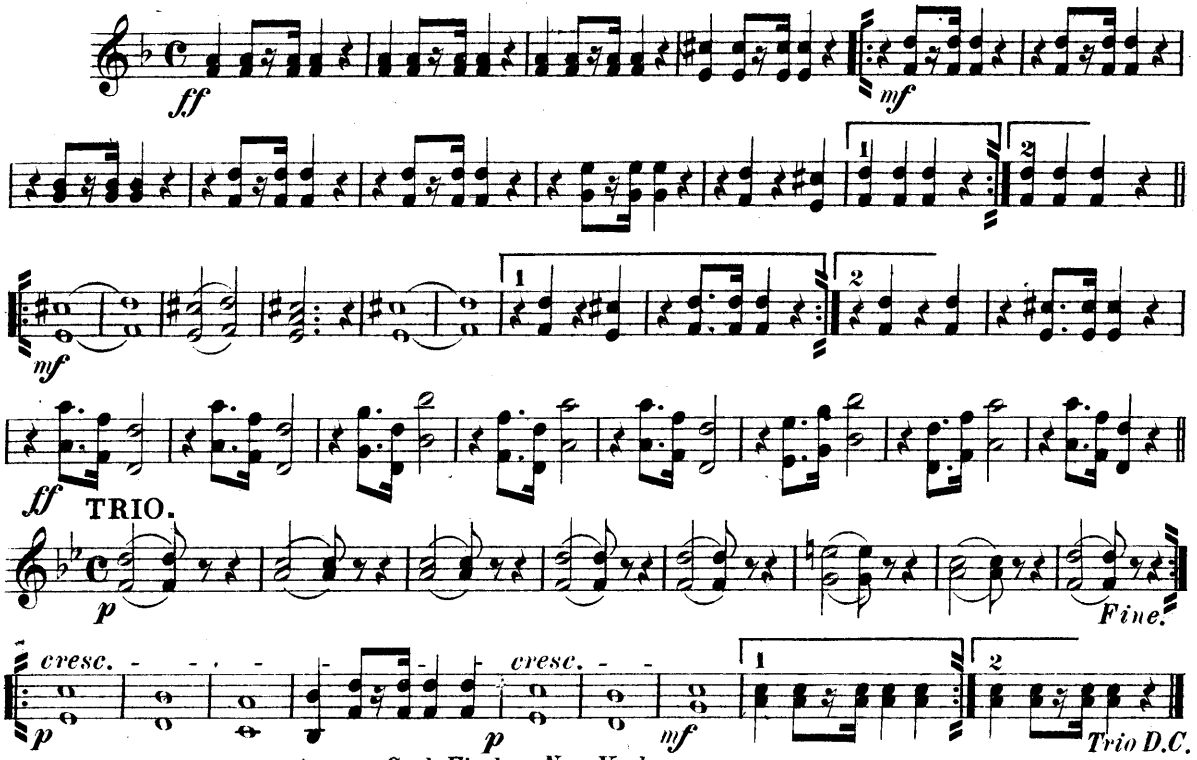

Carl Fischer New York.

1st & 2nd TROMBONES.

MARCH FUNEBRE.

TO MEET AGAIN.

Dr A. HARTMANN.

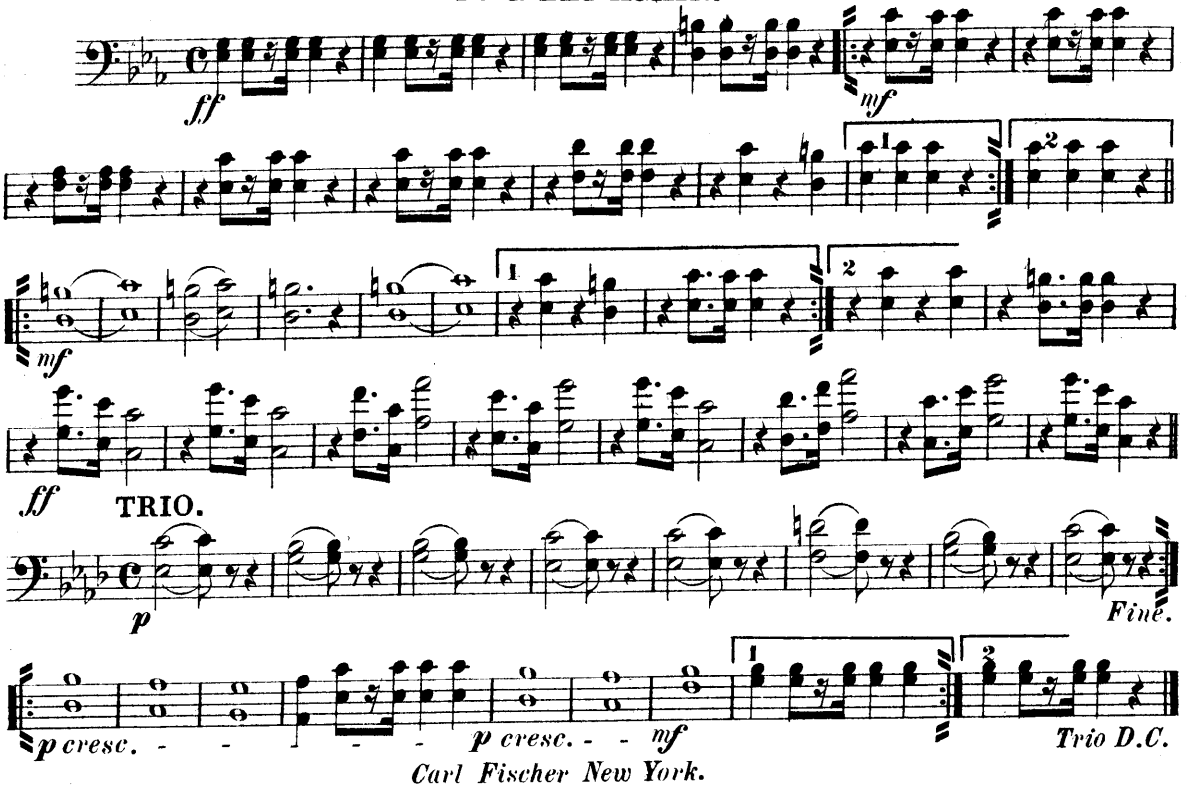

Carl Fischer New York.

B♭ BASS

MARCH FUNEBRE.

TO MEET AGAIN.

Dr A. HARTMANN.

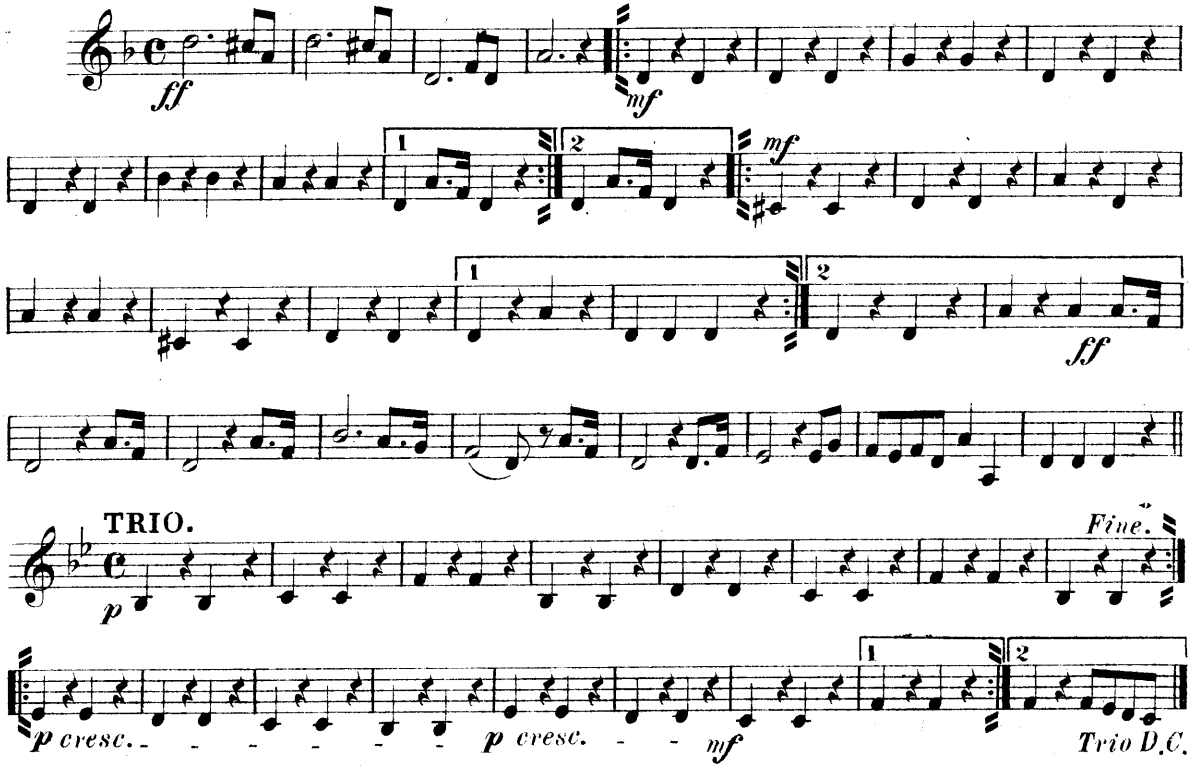

Carl Fischer New York.

3rd TROMBONE
or B♭ BASS.

MARCH FUNEBRE.

TO MEET AGAIN.

Dr A. HARTMANN.

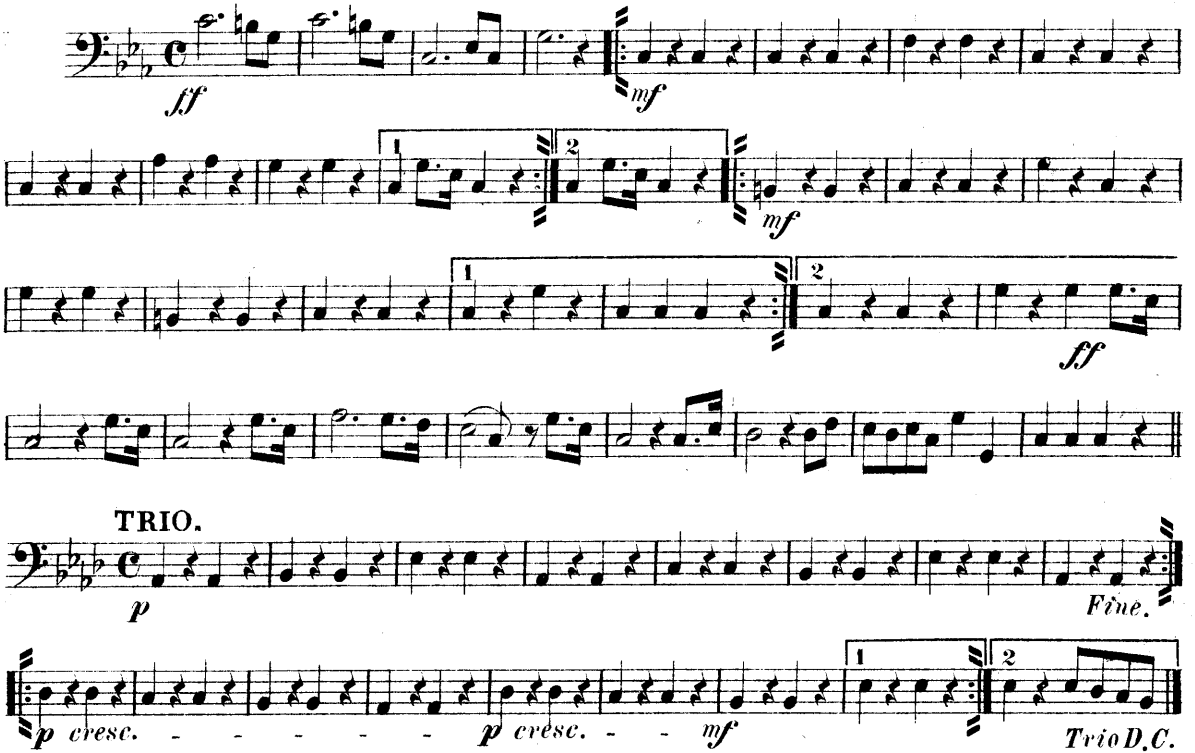

Carl Fischer New York.

BARITONE

MARCH FUNEBRE.

TO MEET AGAIN.

Dr A. HARTMANN.

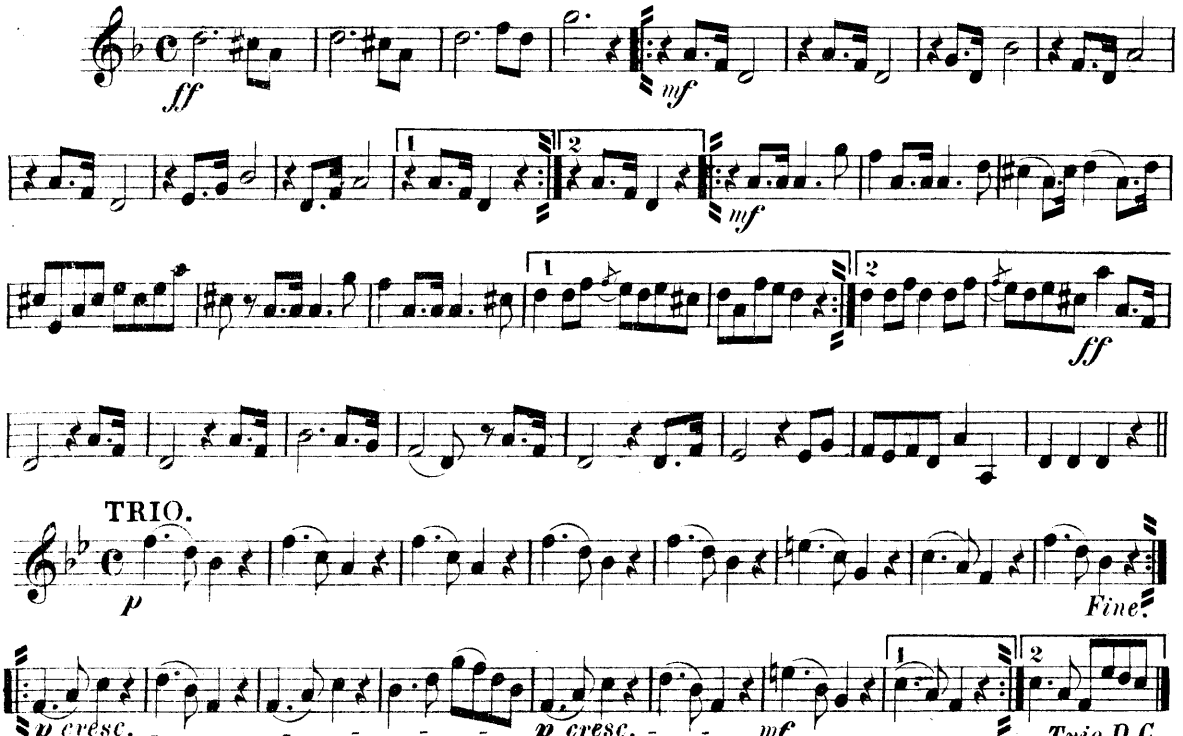

Carl Fischer New York.

BARITONE.

MARCH FUNEBRE.

TO MEET AGAIN.

Dr A. HARTMANN.

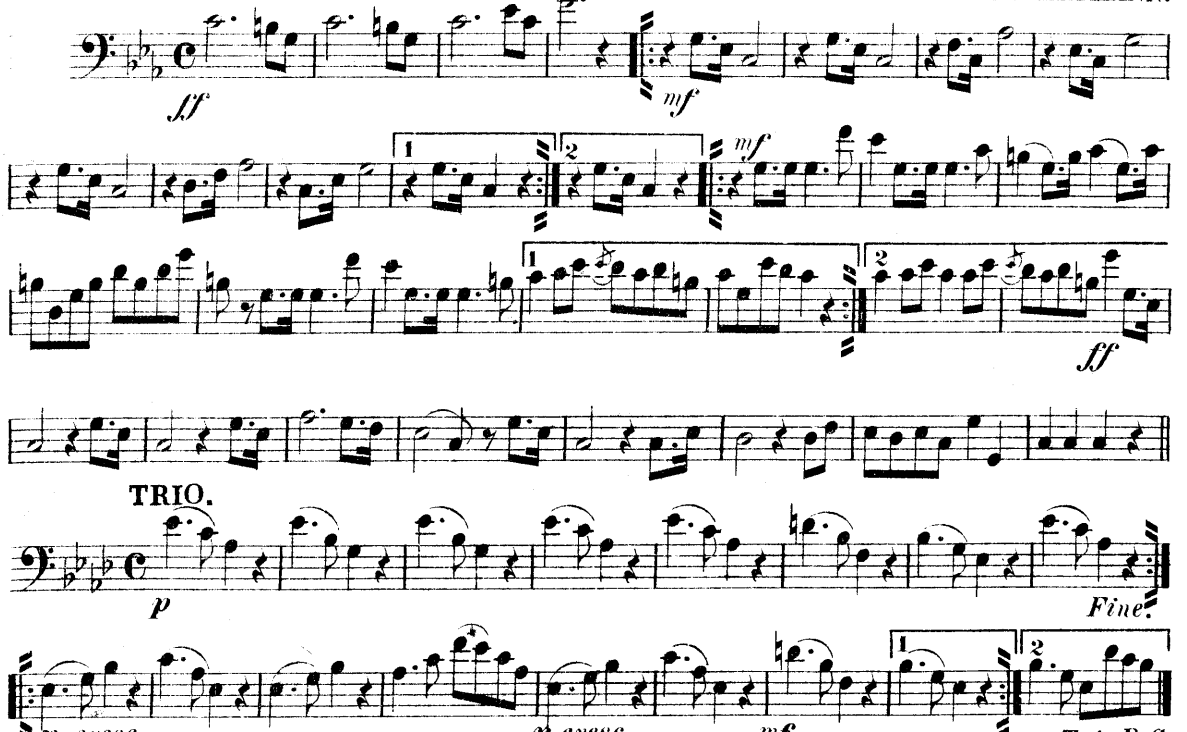

Carl Fischer New York.

E♭ BASS.

TO MEET AGAIN.

MARCH FUNEBRE.

Dr A. HARTMANN.

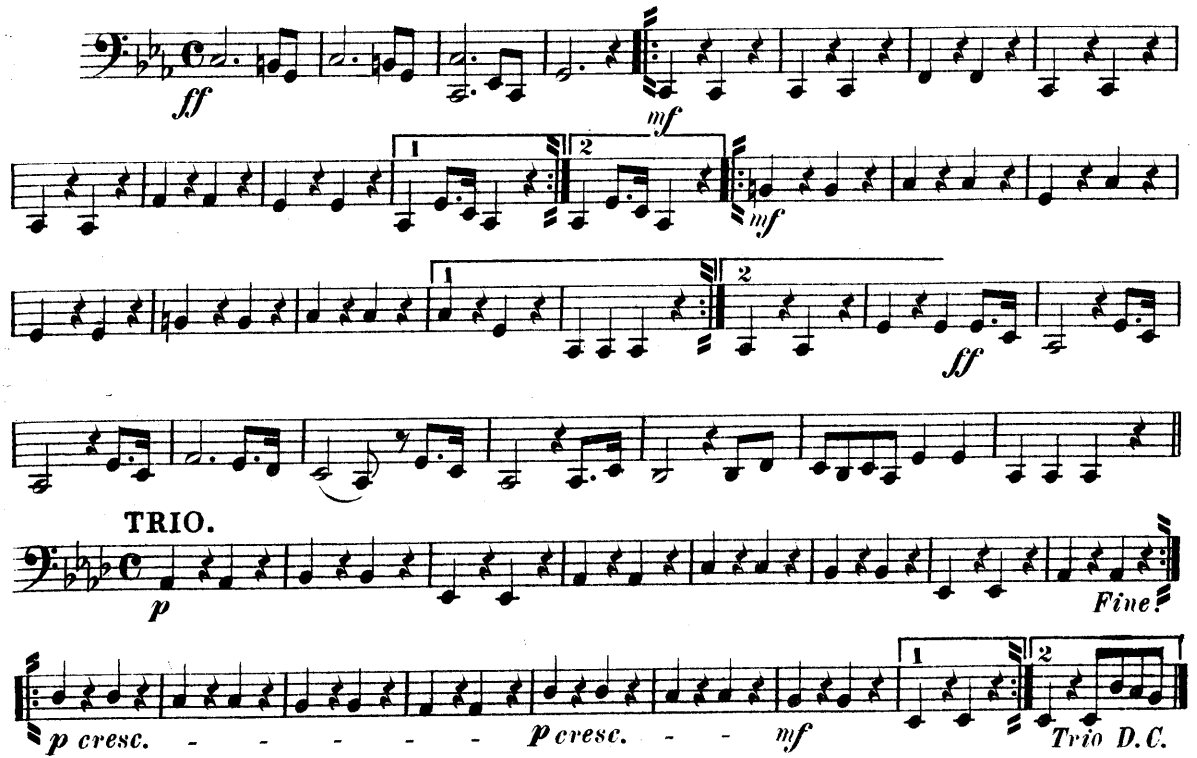

Carl Fischer New York.

DRUMS.

TO MEET AGAIN.
MARCH FUNEBRE.

Dr A. Hartmann.

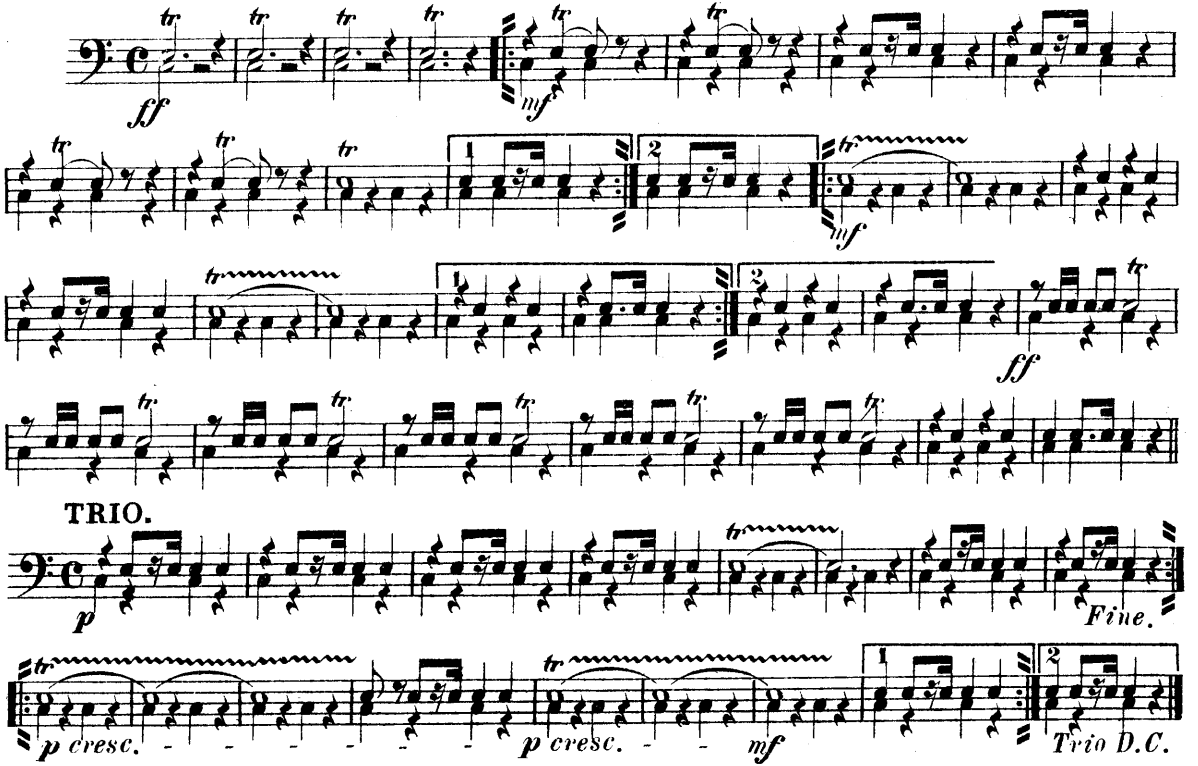

Carl Fischer New York.