PICCOLO

March "Grandioso"

Roland F. Seitz

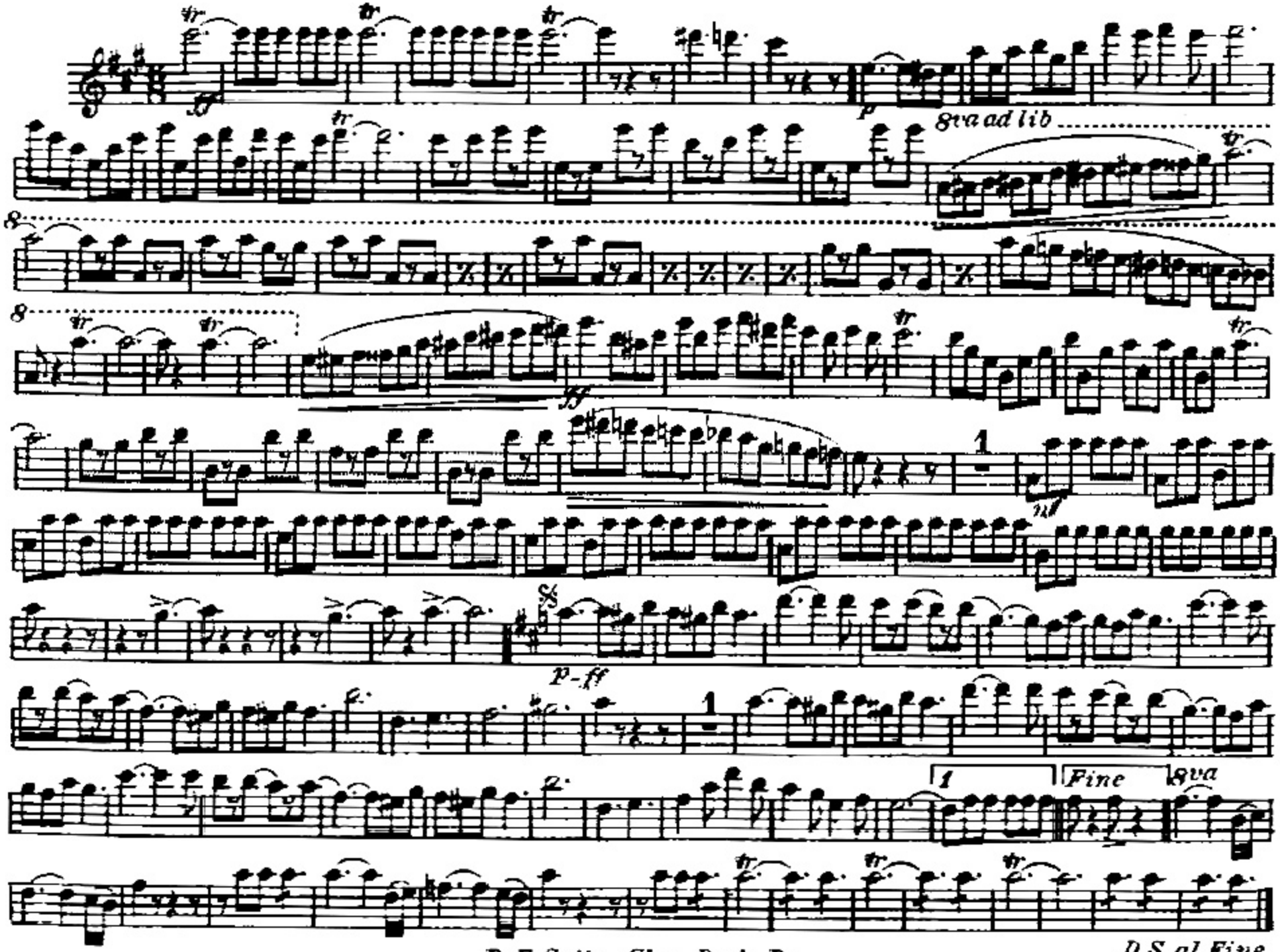

R. F. Seitz, Glen Rock, Pa.

D.S. al Fine

March "Grandioso"

ROLAND F. SEITZ

Flute

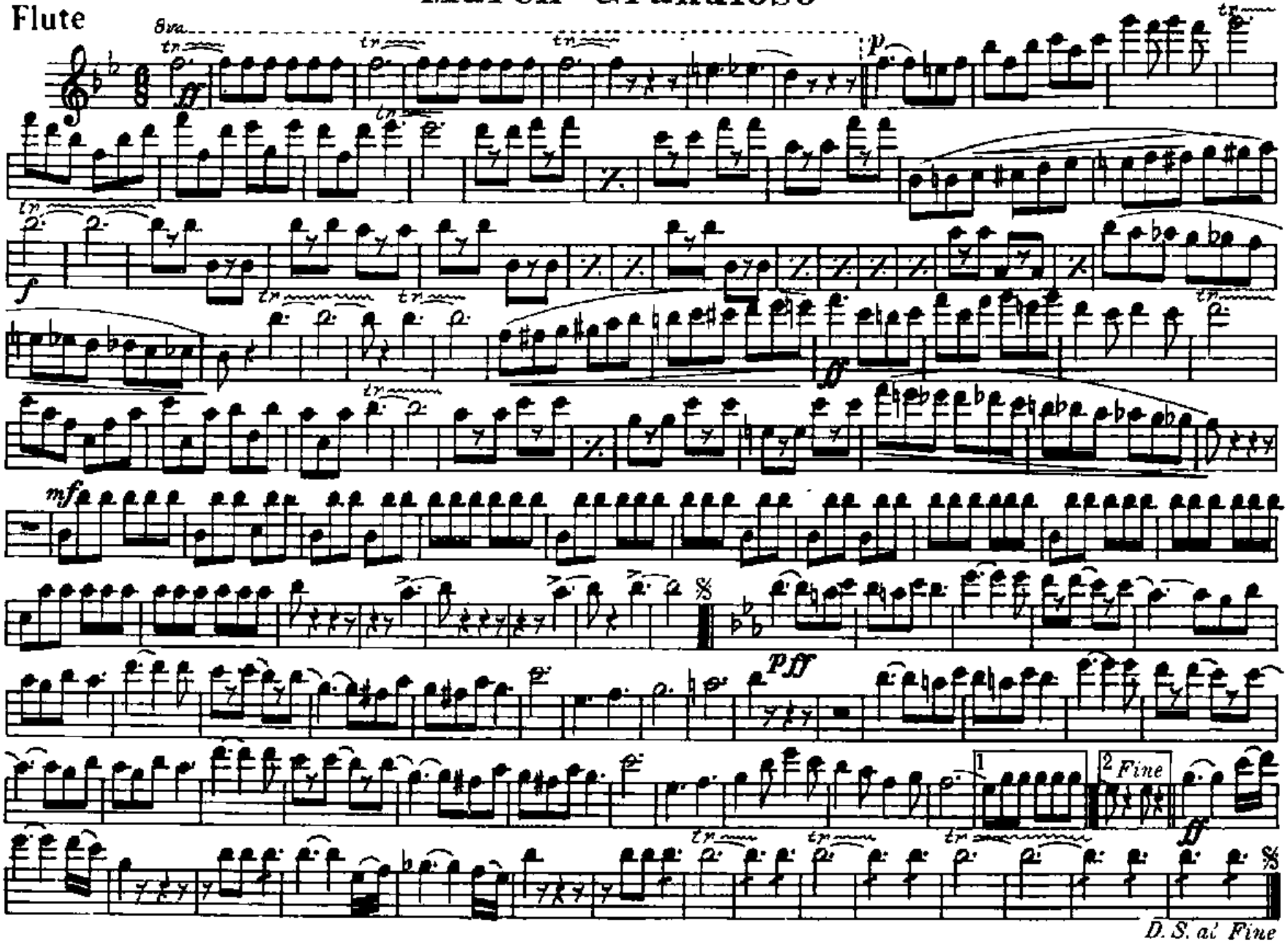

R. F. Seitz. Glen Rock. Pa.

OBOE

March "Grandioso"

Roland F. Seitz

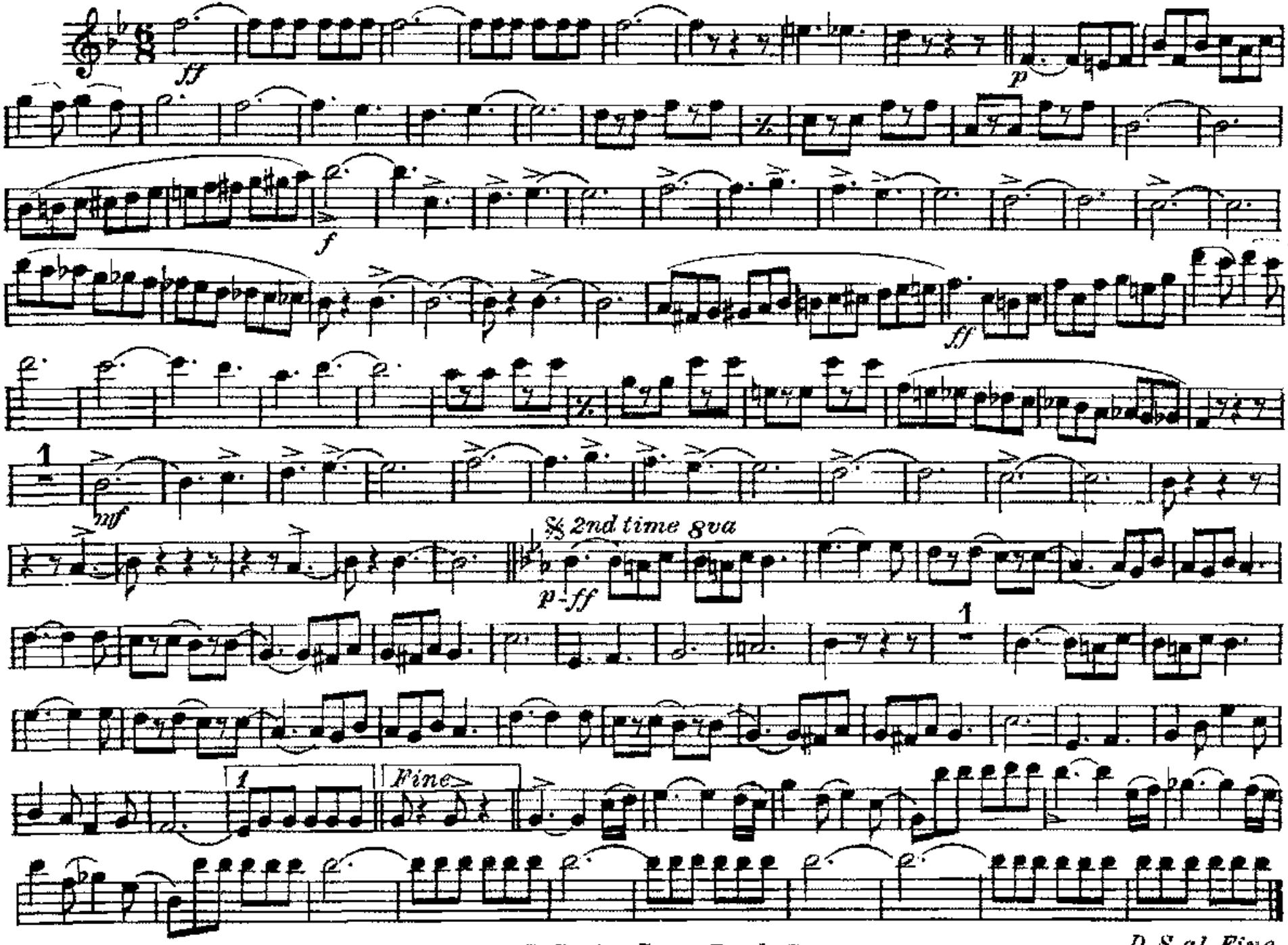

R. F. Seitz, Glen Rock, Pa.

D. S. al Fine

BASSOONS

March "Grandioso"

Roland F. Seitz

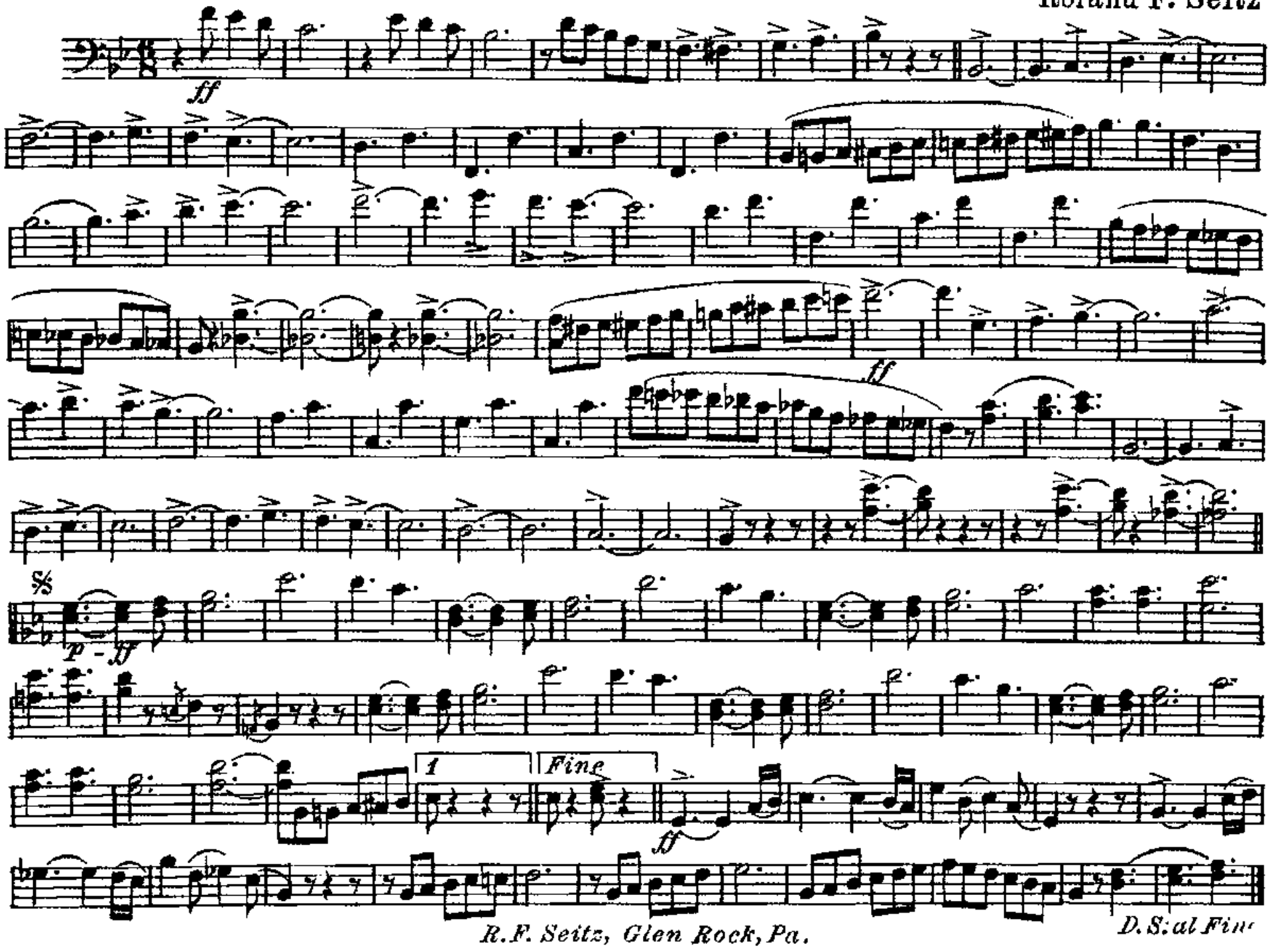

R.F. Seitz, Glen Rock, Pa.

E♭ CLARINET

March Grandioso

Roland F. Seitz

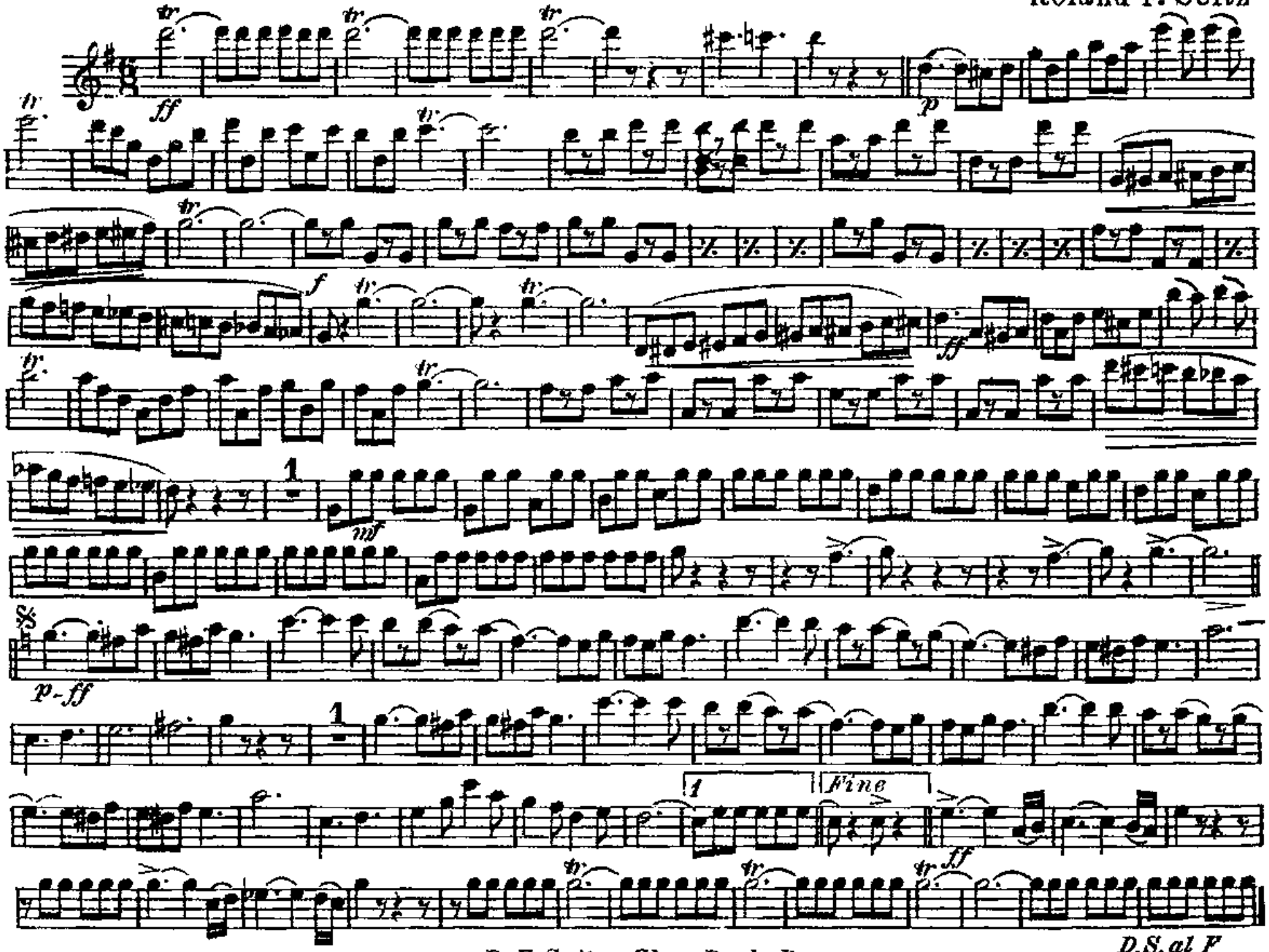

R. F. Seitz, Glen Rock, Pa.

1st B♭ CLARINET

March "Grandioso"

Roland F. Seitz

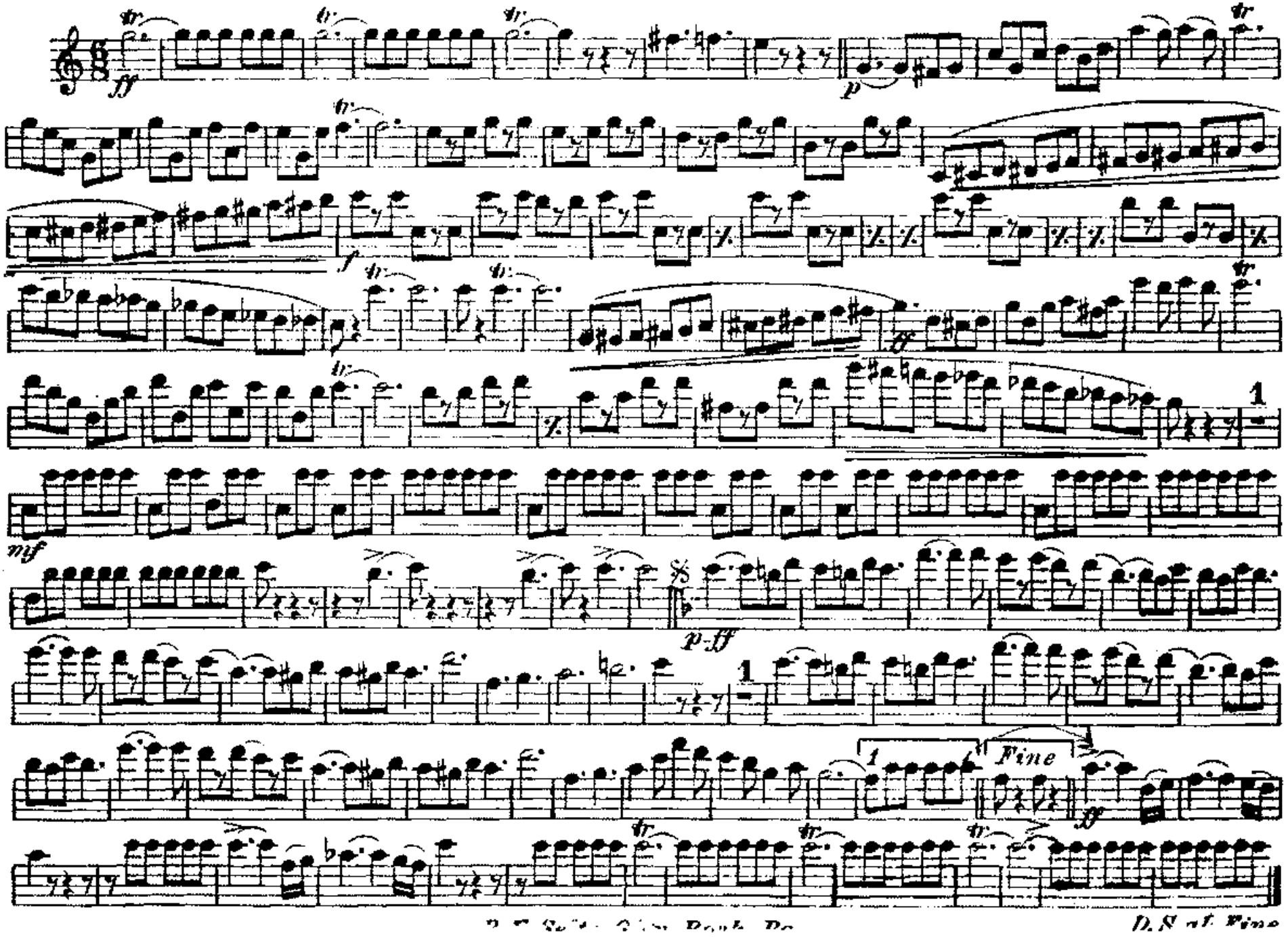

March "Grandioso"

2nd & 3rd B♭ CLARINET

Roland F. Seitz

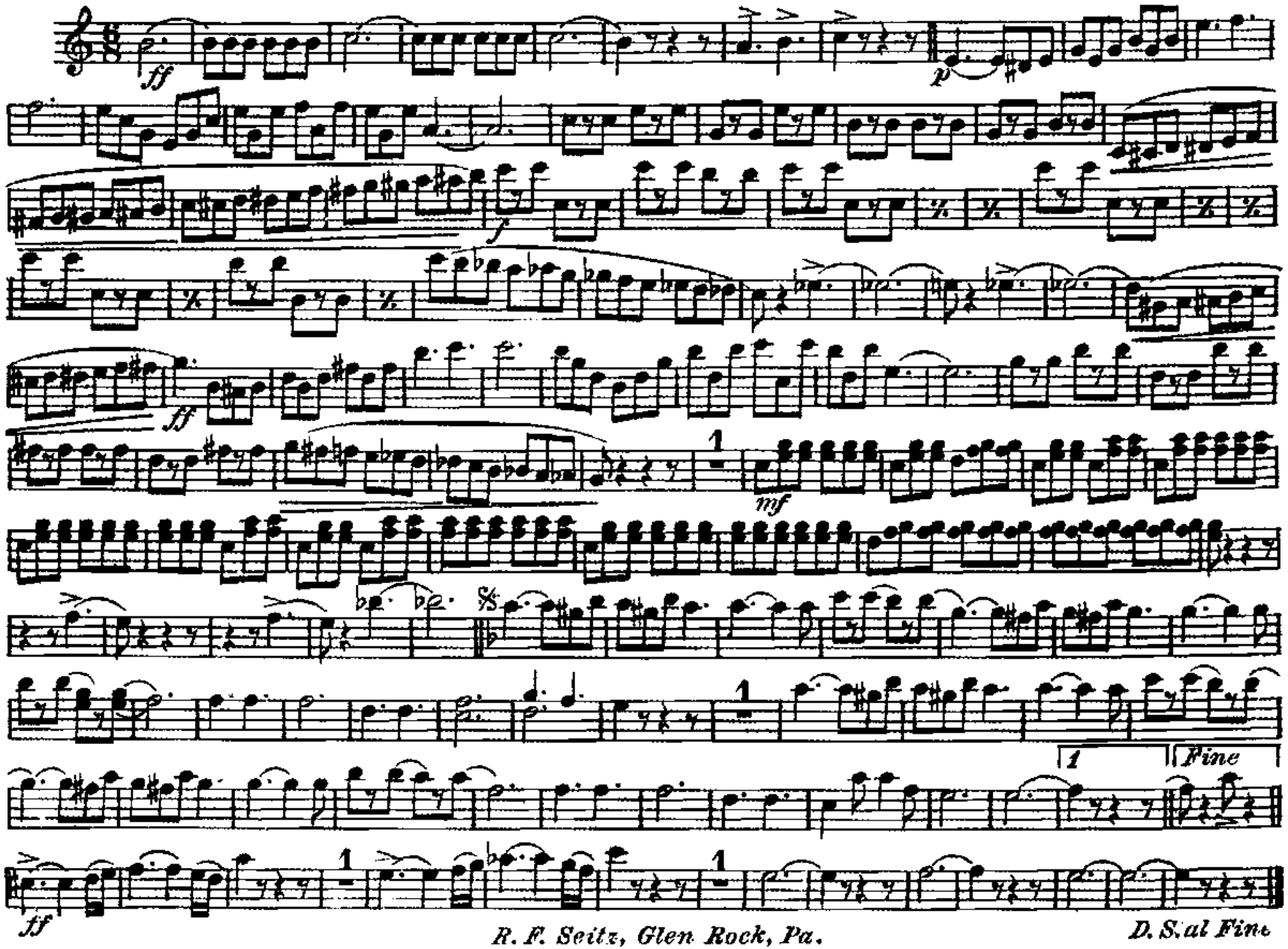

R. F. Seitz, Glen Rock, Pa.

D. S. al Fine

B♭ BASS CLARINET

March "Grandioso"

Roland F. Seitz

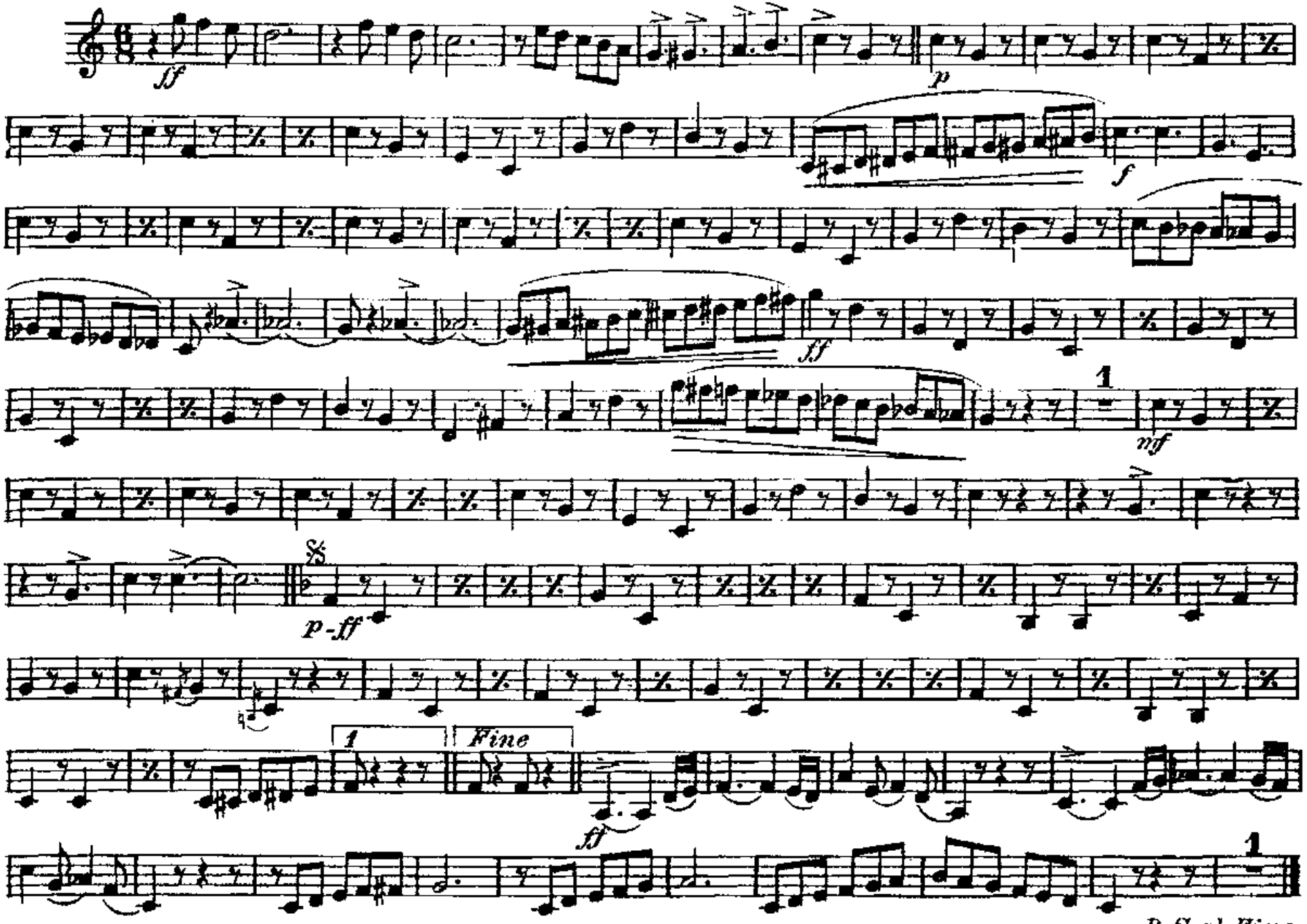

R. F. Seitz, Glen Rock Pa

March "Grandioso"

Alto Saxophone 8va

(From Eb Cornet)

Roland F. Seitz

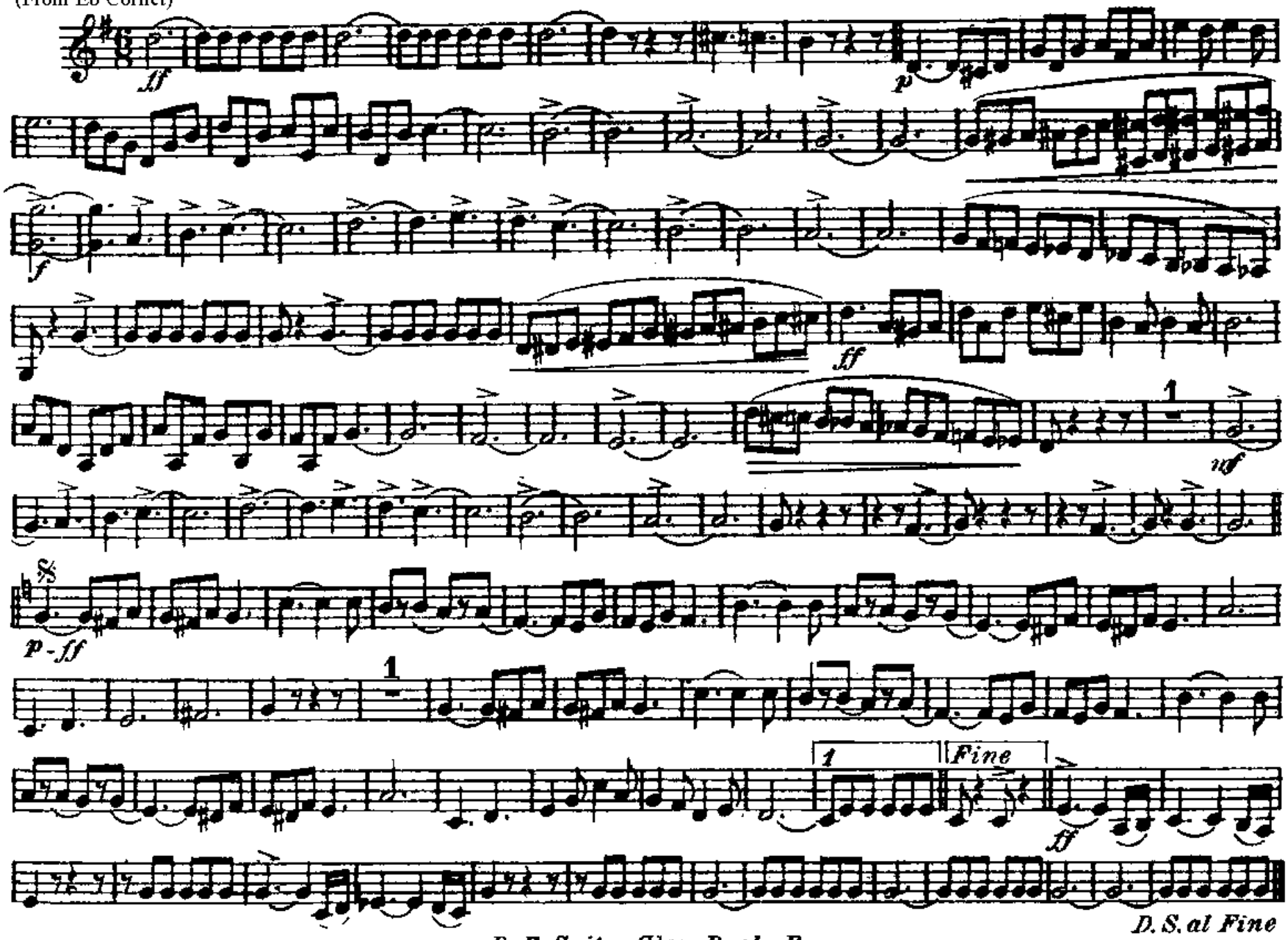

R. F. Seitz, Glen Rock, Pa.

March "Grandioso"

Tenor Saxophone

Roland F. Seitz

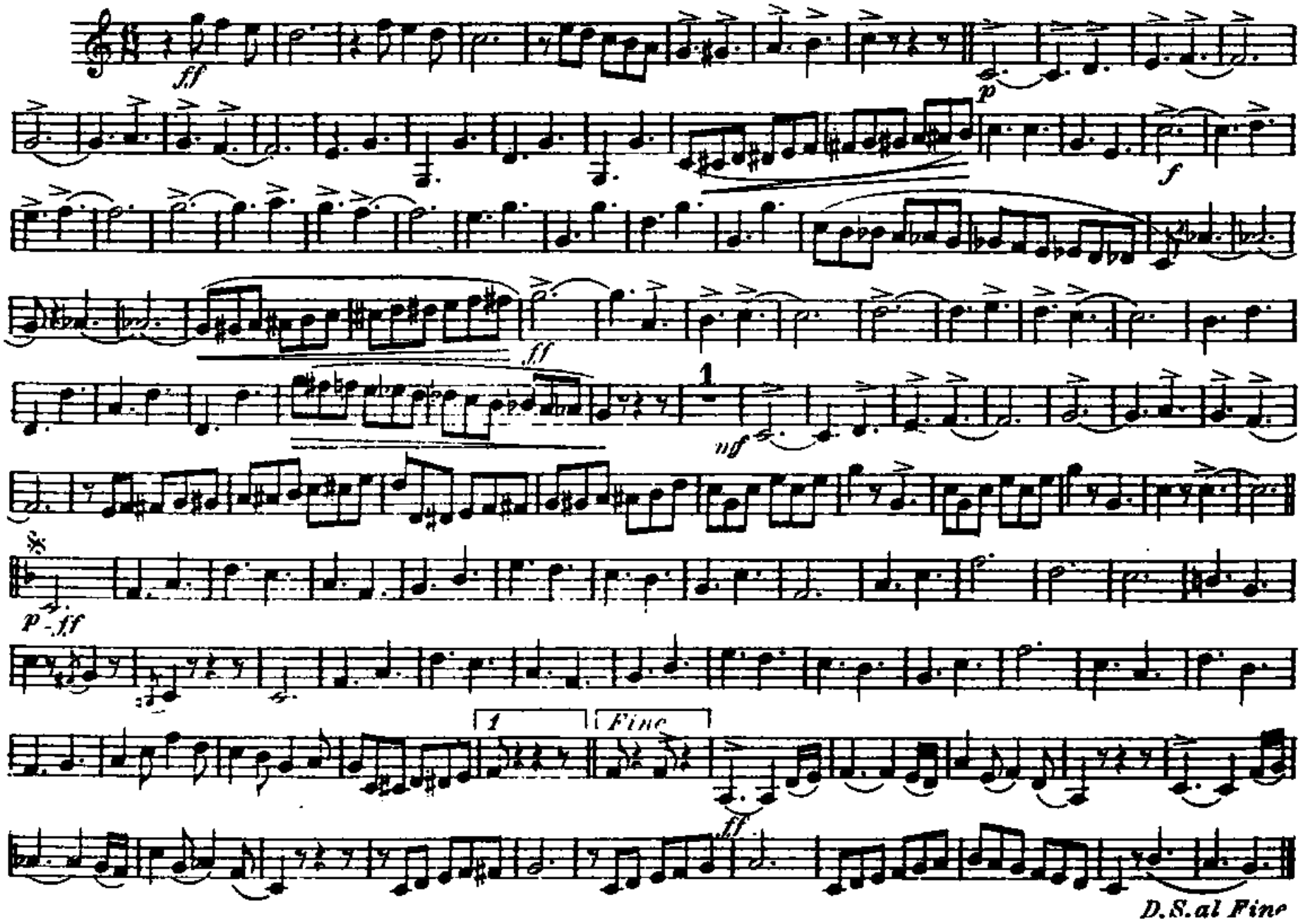

March "Grandioso"

Baritone Saxophone

Roland F. Seitz

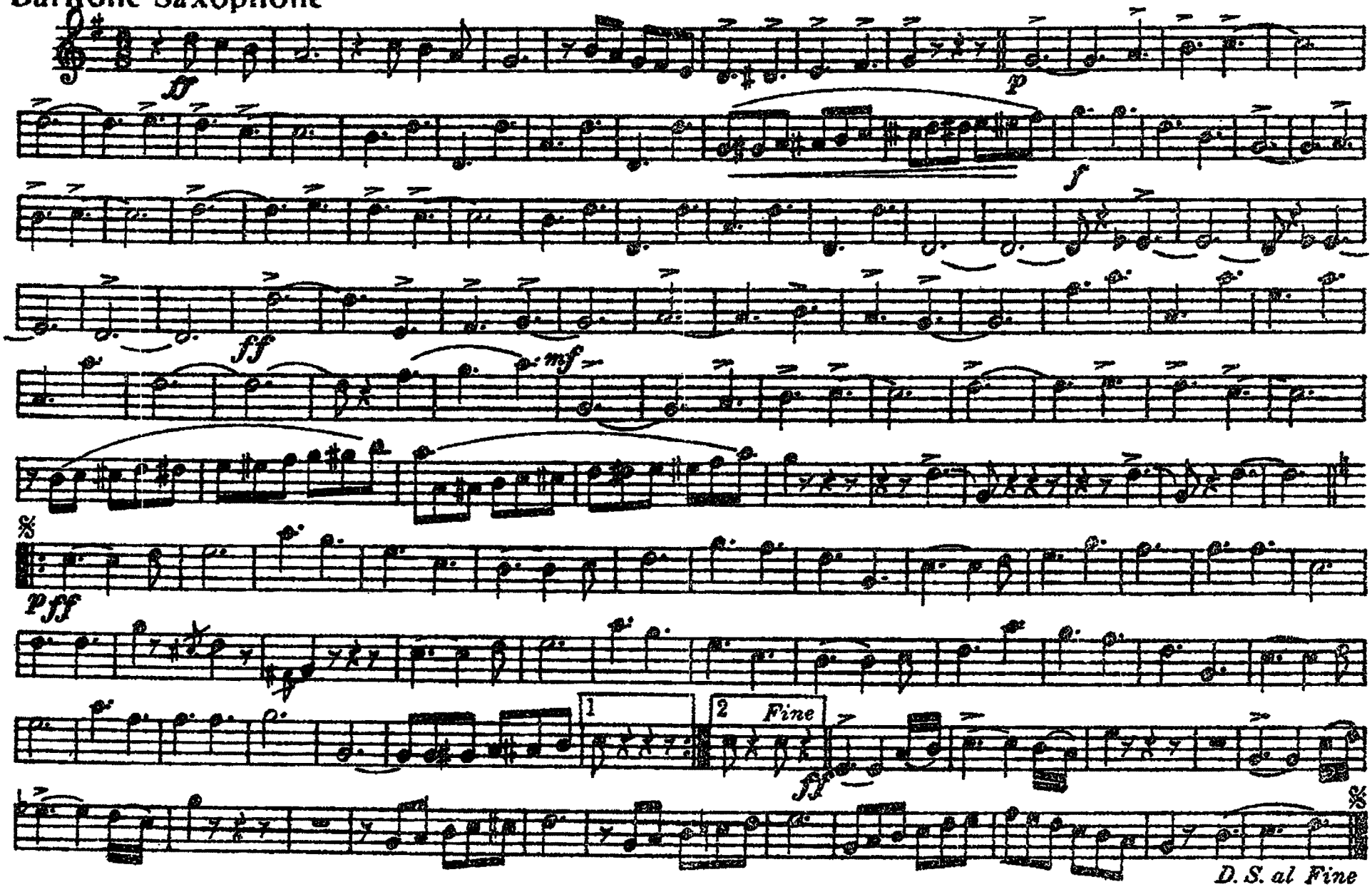

March "Grandioso"

E♭ CORNET
or Alto Saxophone 8va

Roland F. Seitz

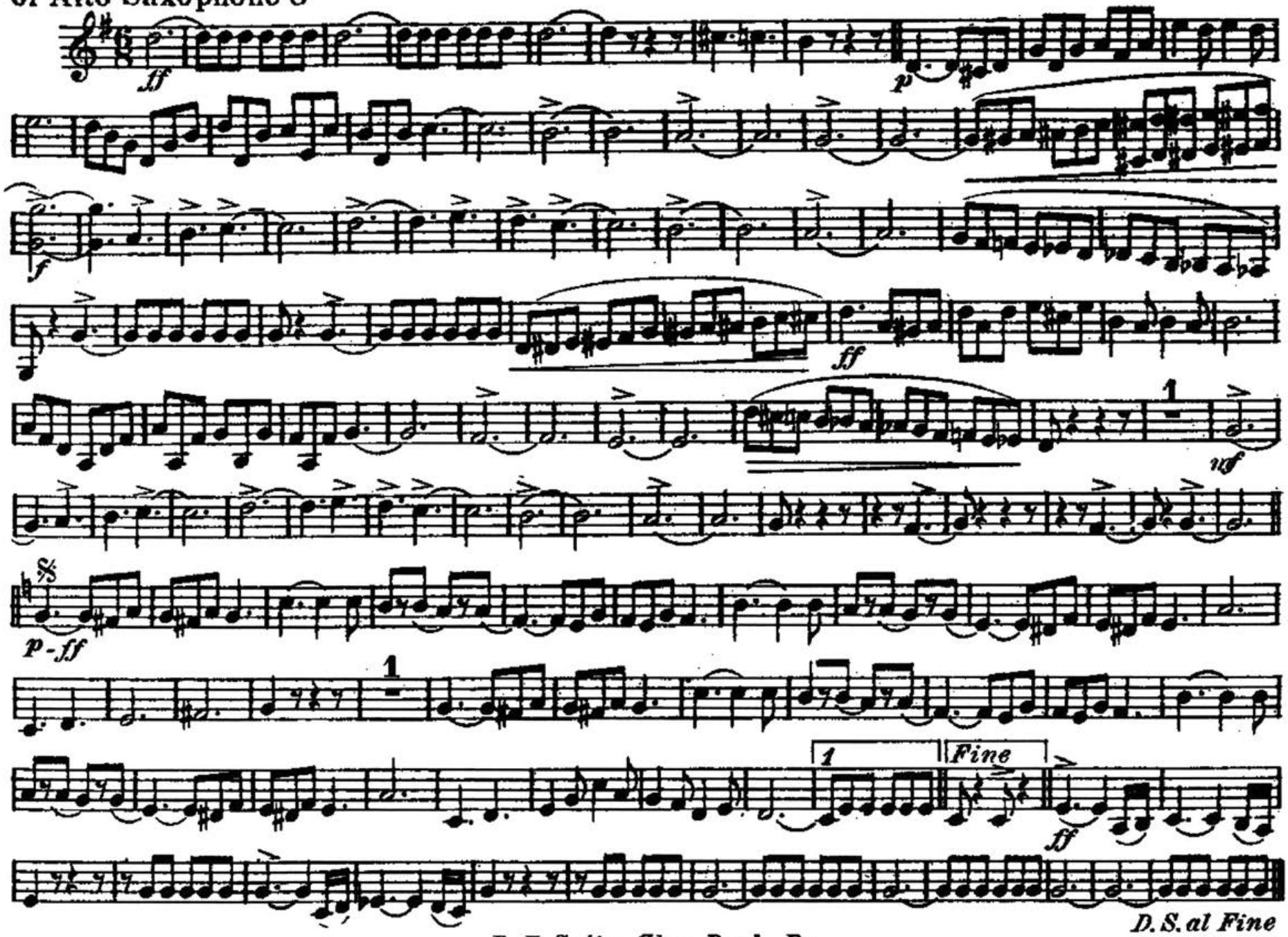

R. F. Seitz, Glen Rock, Pa.

SOLO B♭ CORNET

March "Grandioso"

Roland F. Seitz

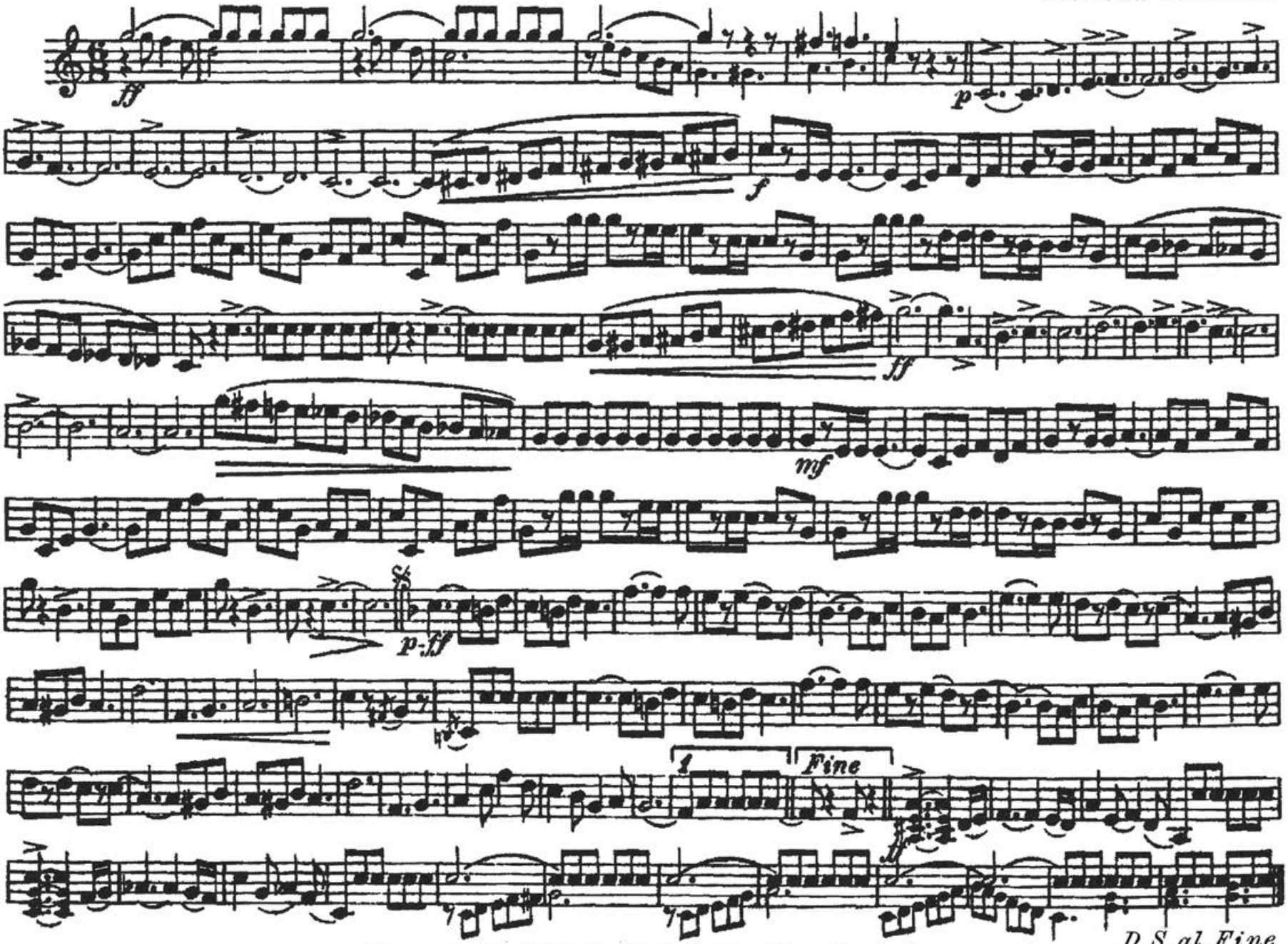

Copyright 1909 by R. F. Seitz, Glen Rock, Pa.

March "Grandioso"

1st B♭ CORNET
or Soprano Saxophone

Roland F. Seitz

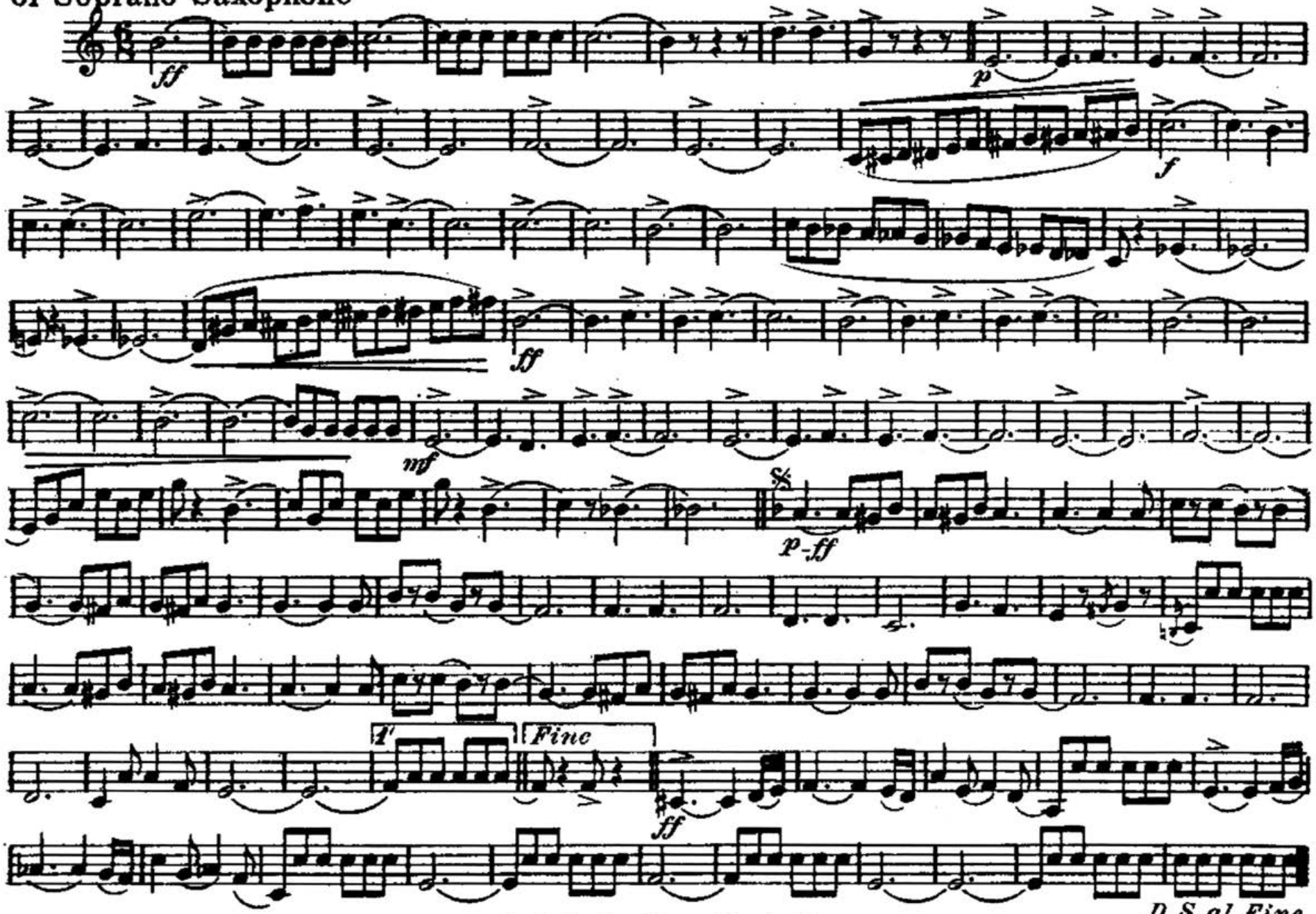

R. F. Seitz, Glen Rock, Pa.

March "Grandioso"

2nd & 3rd B♭ CORNET

Roland F. Seitz

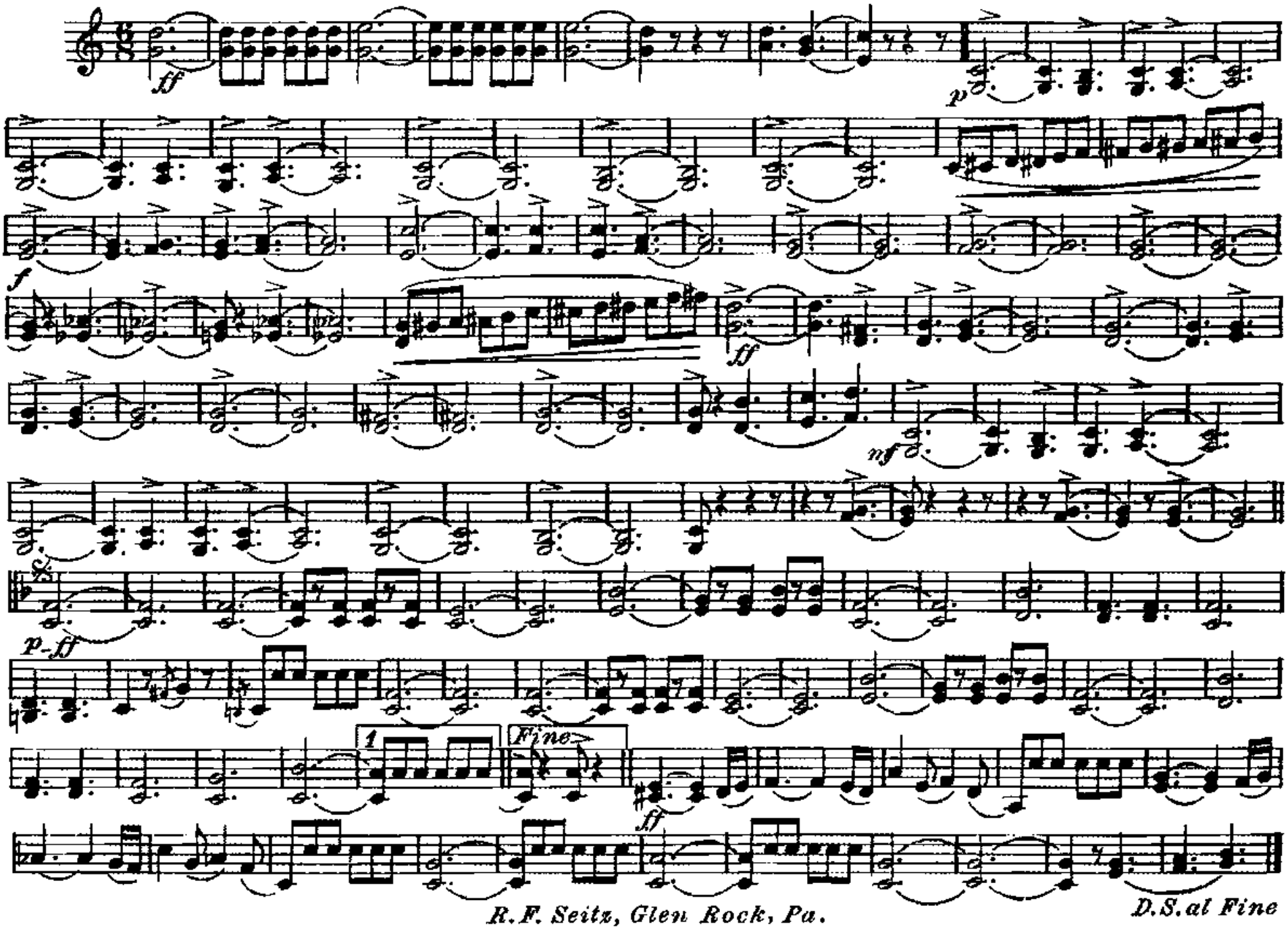

R. F. Seitz, Glen Rock, Pa.

March "Grandioso"

1st & 2nd F Horn

Roland F. Seitz

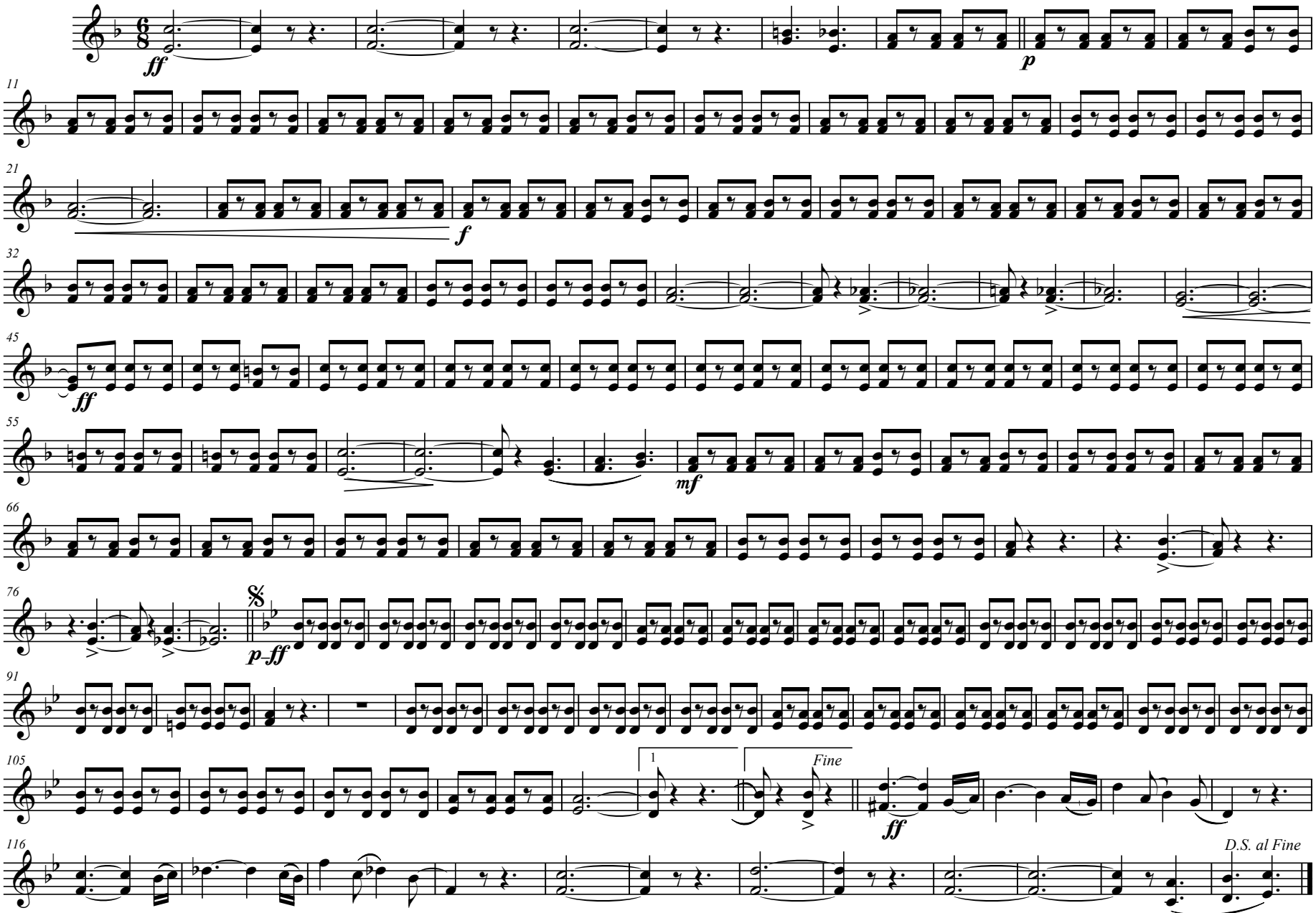

R. F. Seotz, Glen Rock, Pa.

Transposition prepared by Dan Steadman

March "Grandioso"

3rd & 4th F Horn

Roland F. Seitz

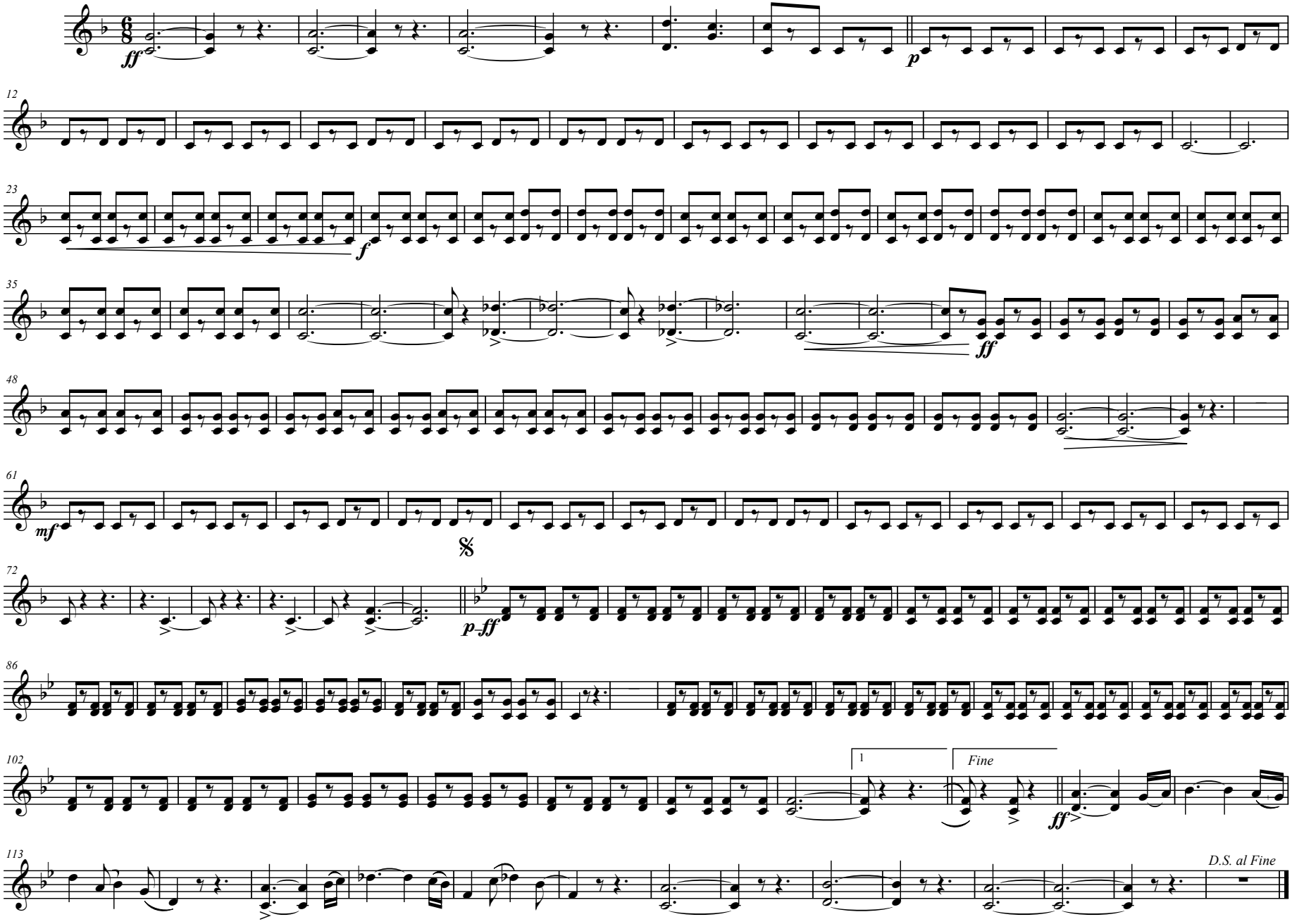

R. F. Seotz, Glen Rock, Pa.

Transposition prepared by Dan Steadman

1st & 2nd ALTOS

March "Grandioso"

Roland F. Seitz

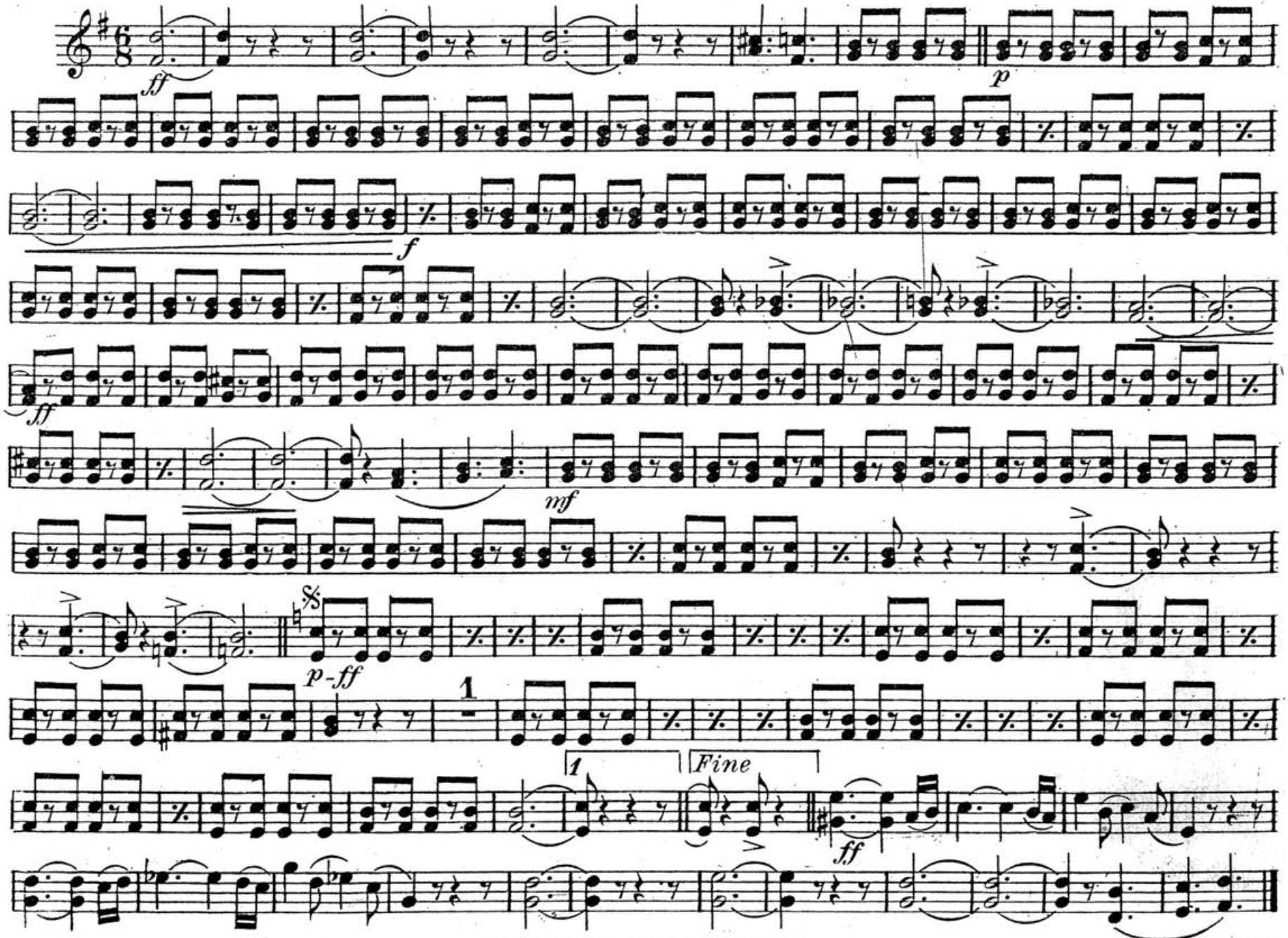

R. F. Seitz, Glen Rock, Pa.

D.S. al Fine

March "Grandioso"

3rd & 4th ALTOS

Roland F. Seitz

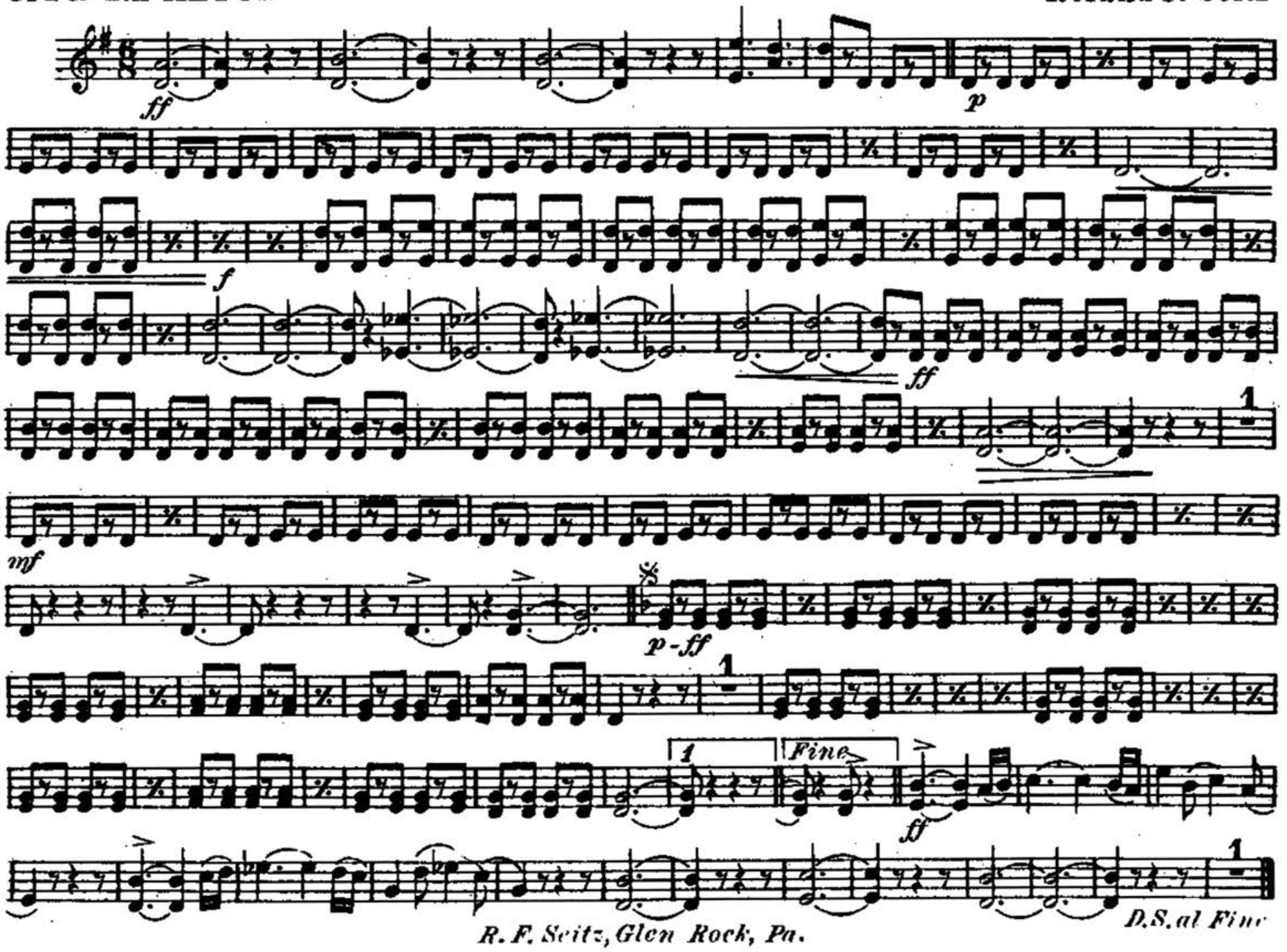

R. F. Seitz, Glen Rock, Pa.

March "Grandioso"

1st & 2nd TENORS

Roland F. Seitz

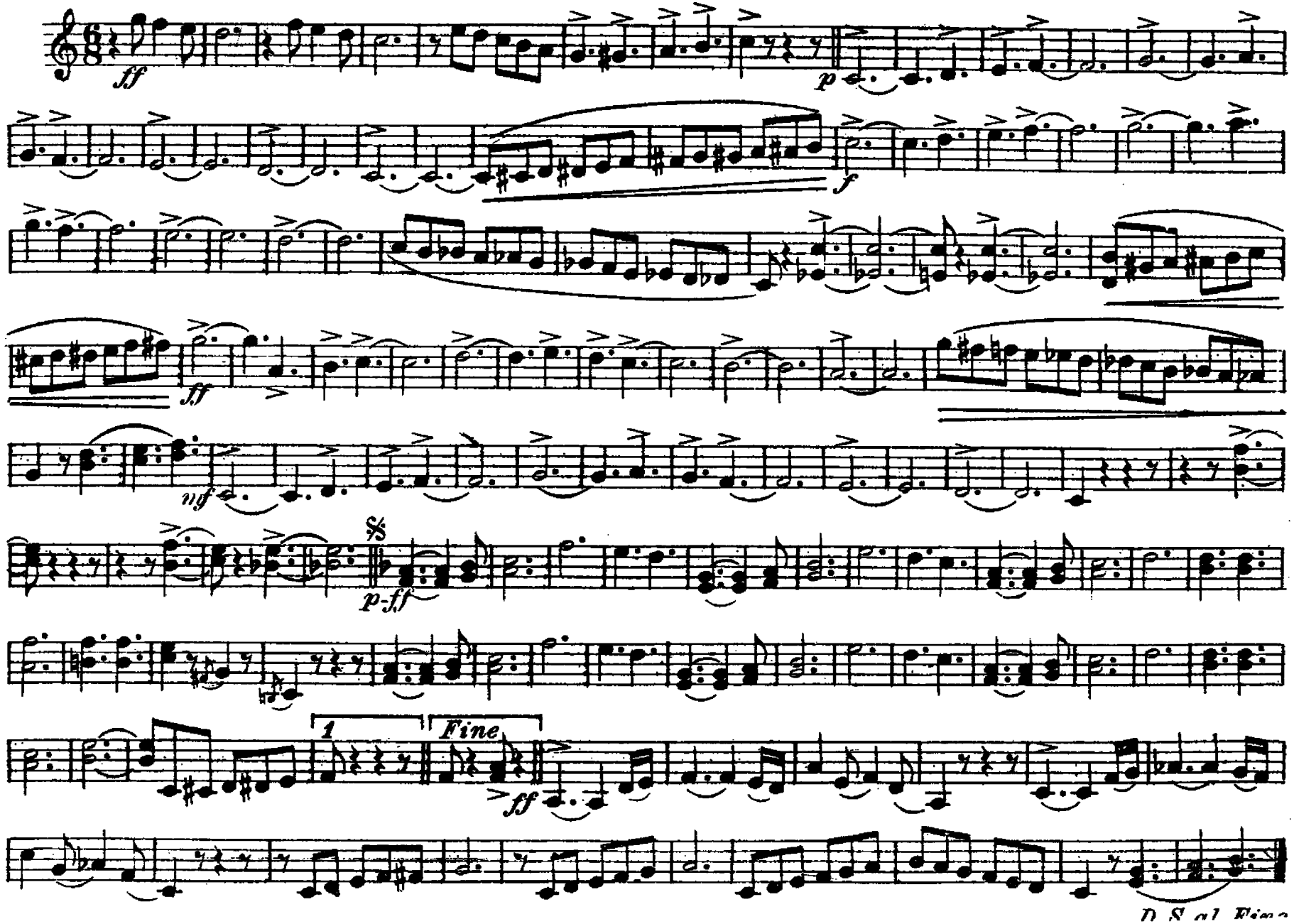

3rd TROMBONE
or B♭ BASS

March "Grandioso"

Roland F. Seitz.

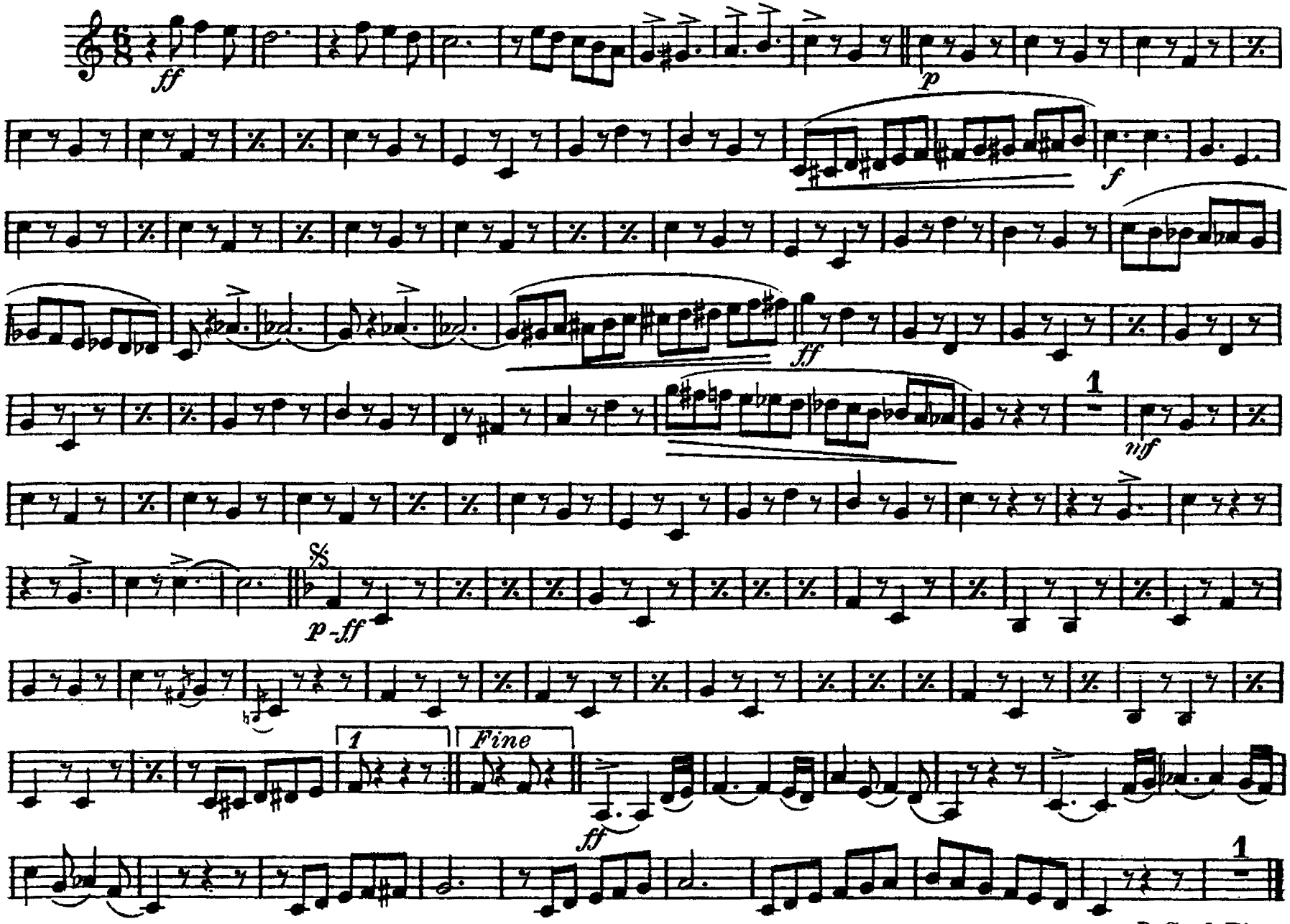

D.S. al Fine

R. F. Seitz, Glen Rock, Pa.

1st & 2nd TROMBONES

March "Grandioso"

Roland F. Seitz

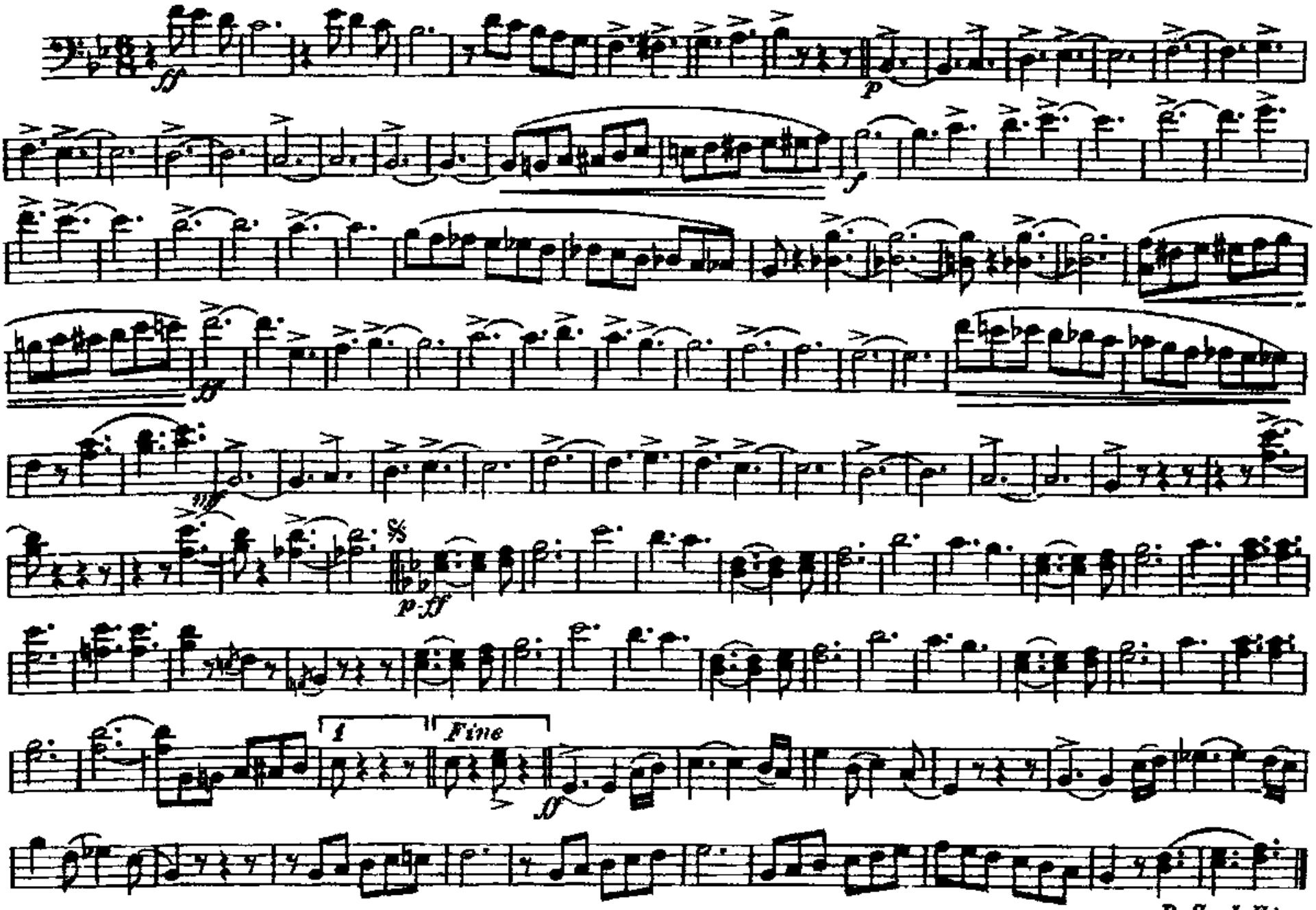

R. F. Seitz, Glen Rock, Pa.

3rd TROMBONE
or B♭ BASS

March "Grandioso"

Roland F. Seitz

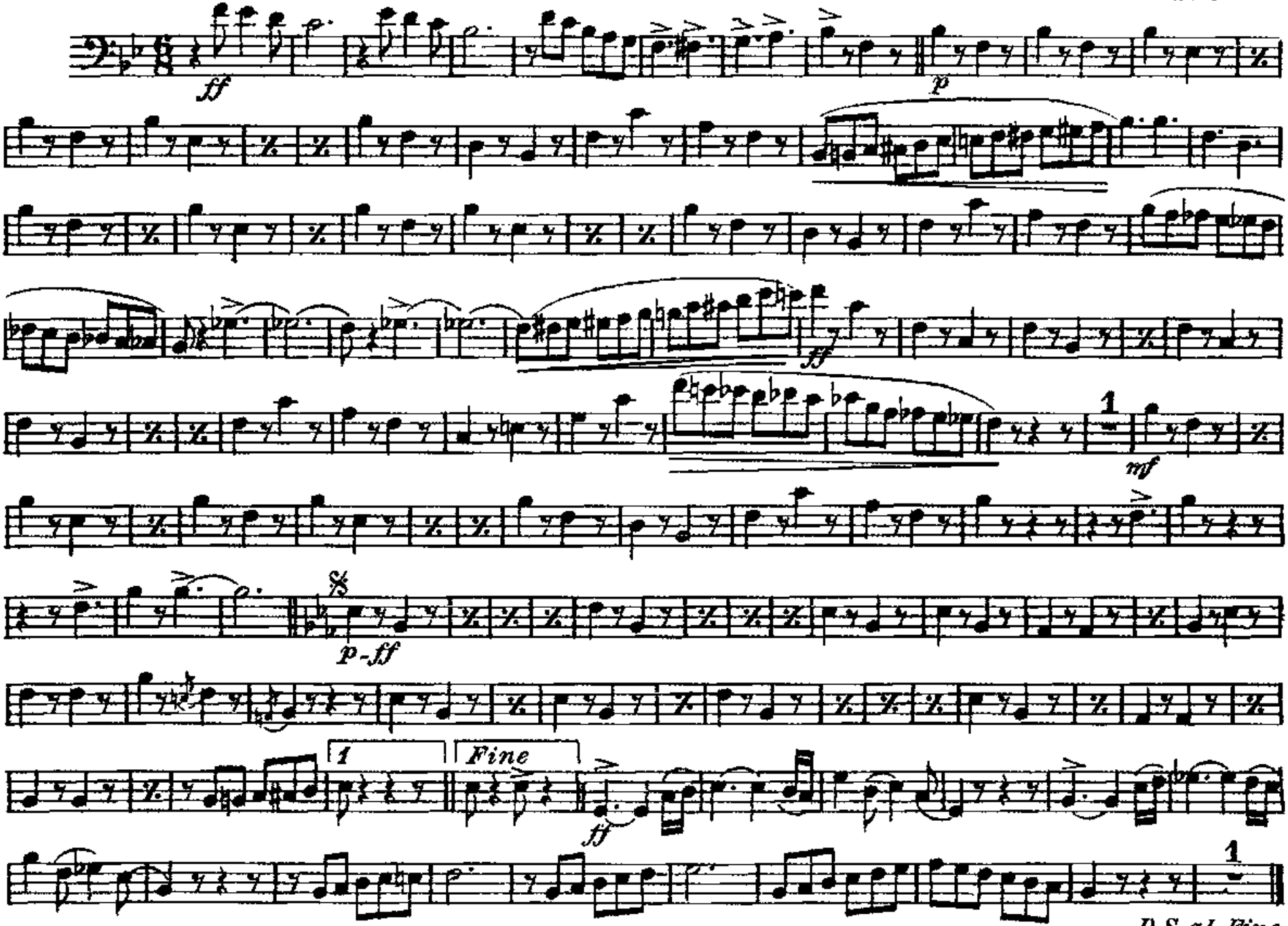

R. F. Seitz, Glen Rock, Pa.

March "Grandioso"

Baritone (Treble Clef)

Roland F. Seitz

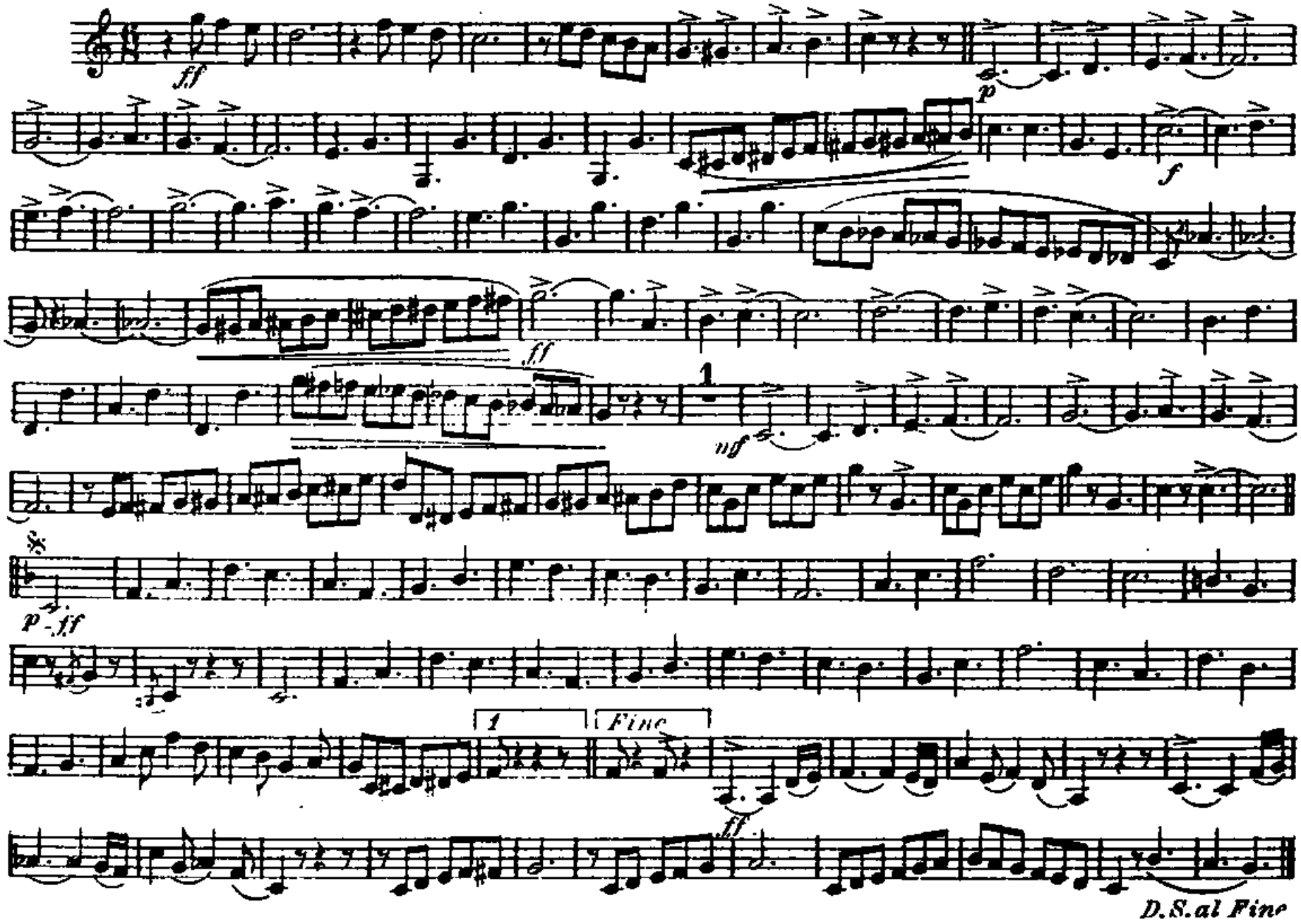

BARITONE

March "Grandioso"

Roland F. Seitz

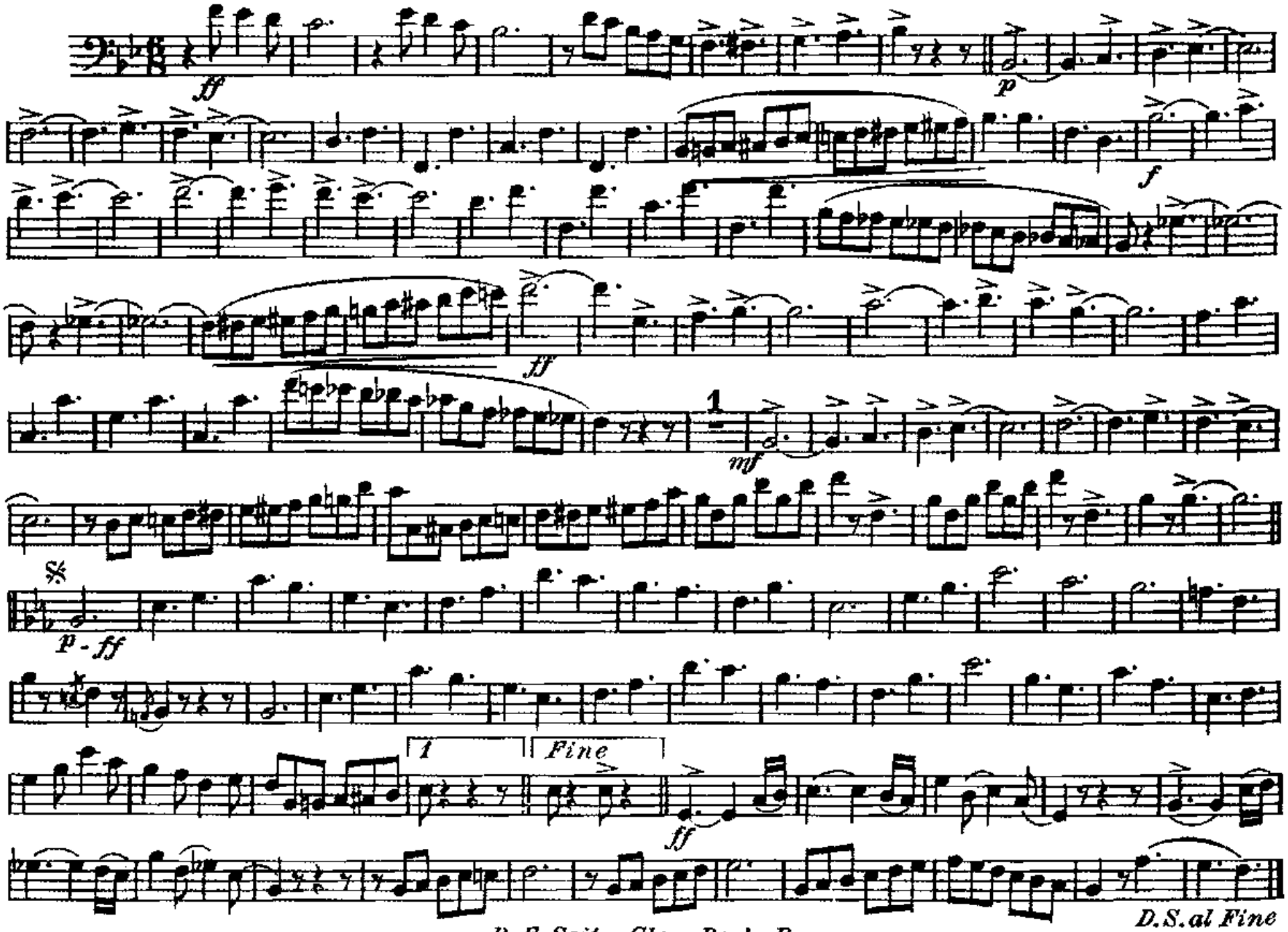

R. F. Seitz, Glen Rock, Pa.

March "Grandioso"

E♭ BASSES

Roland F. Seitz

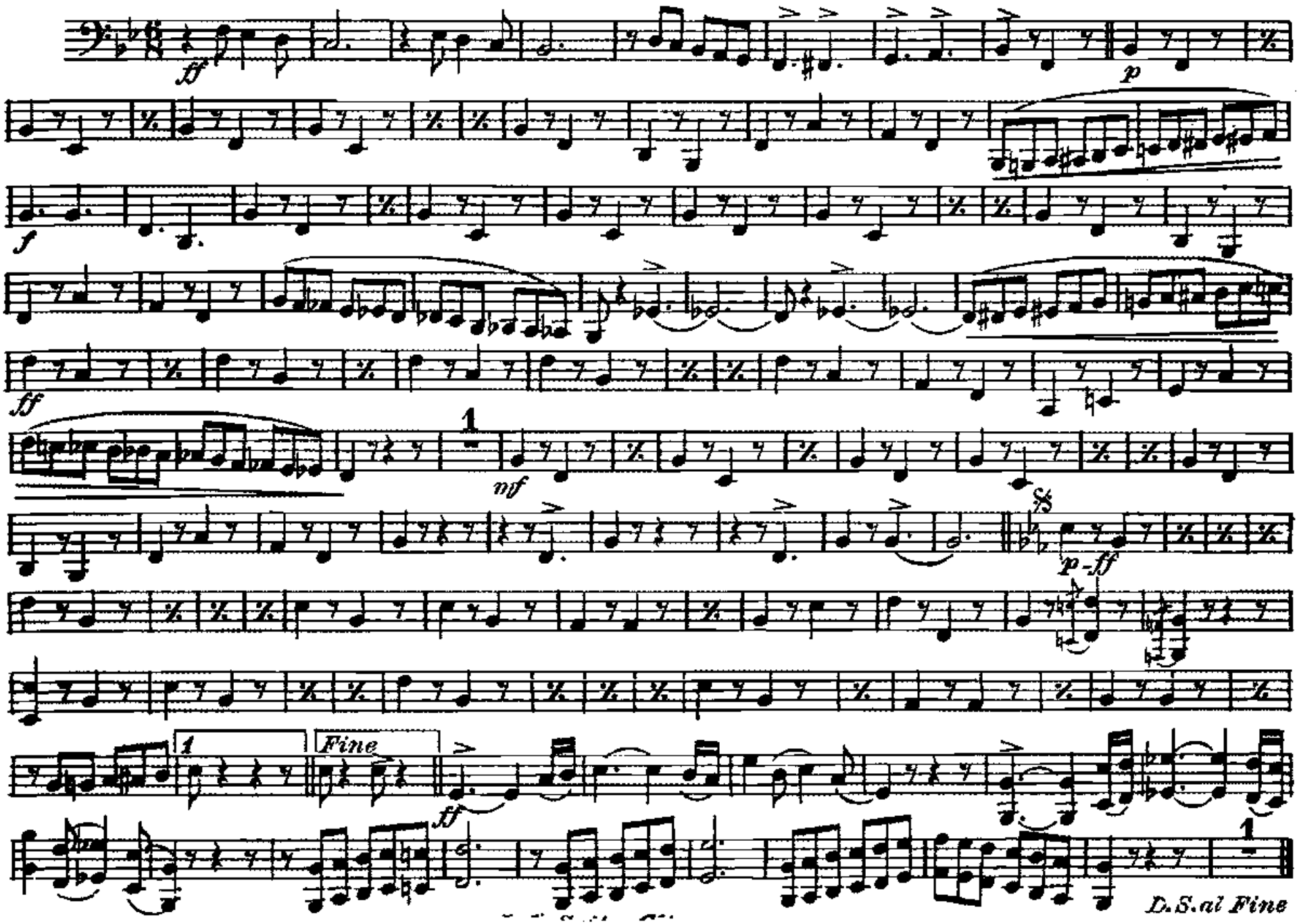

DRUMS

March "Grandioso"

Roland F. Seitz

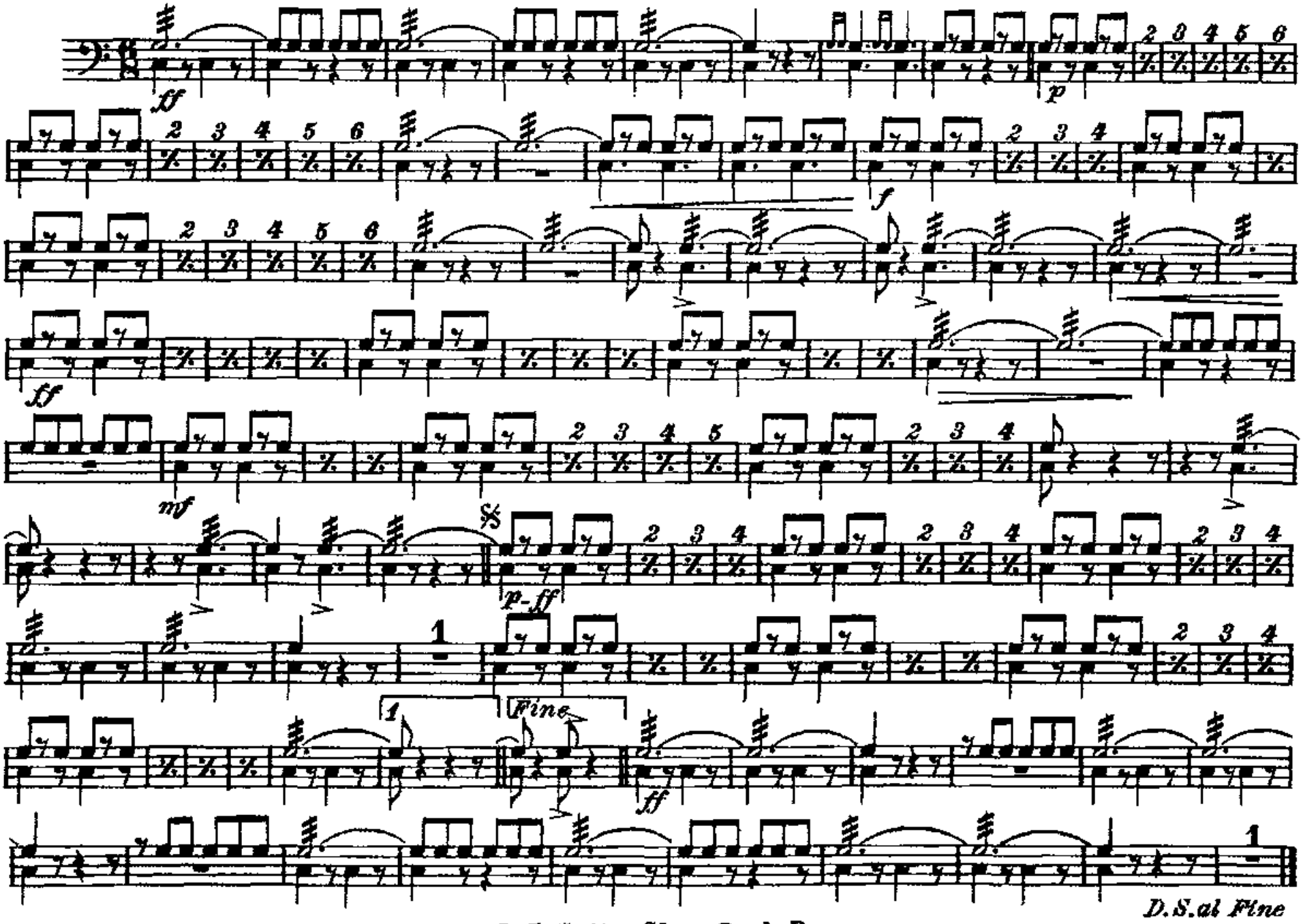

R. F. Seitz, Glen Rock, Pa.