Solo B♭ Cornet

March-"Pomposo"

ROLAND F. SEITZ

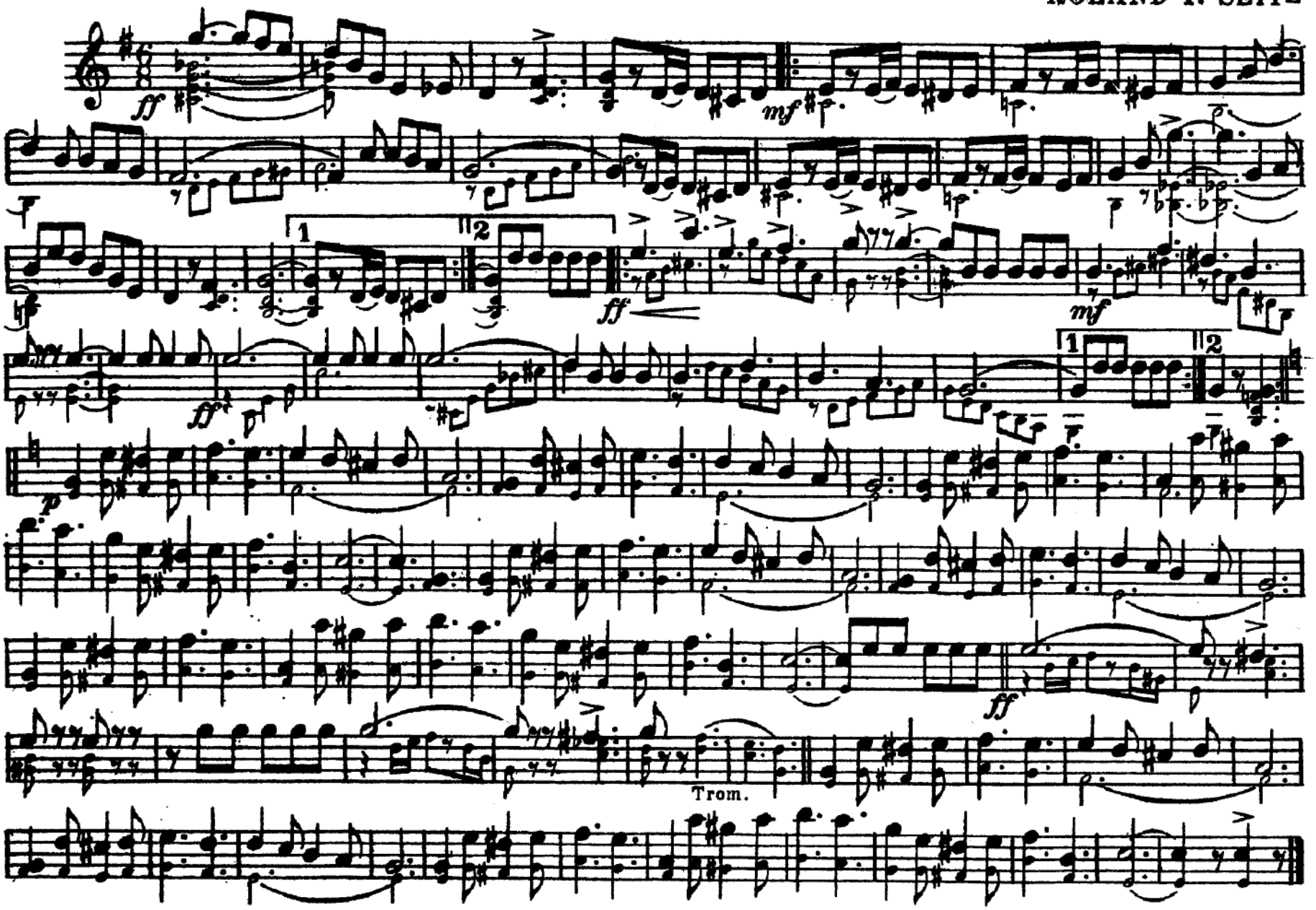

Copyright 1922 by R.F. Seitz, Glen Rock, Pa.

From the Belleville, IL American Legion Collection

Piccolo

March "Pomposo"

ROLAND F. SEITZ

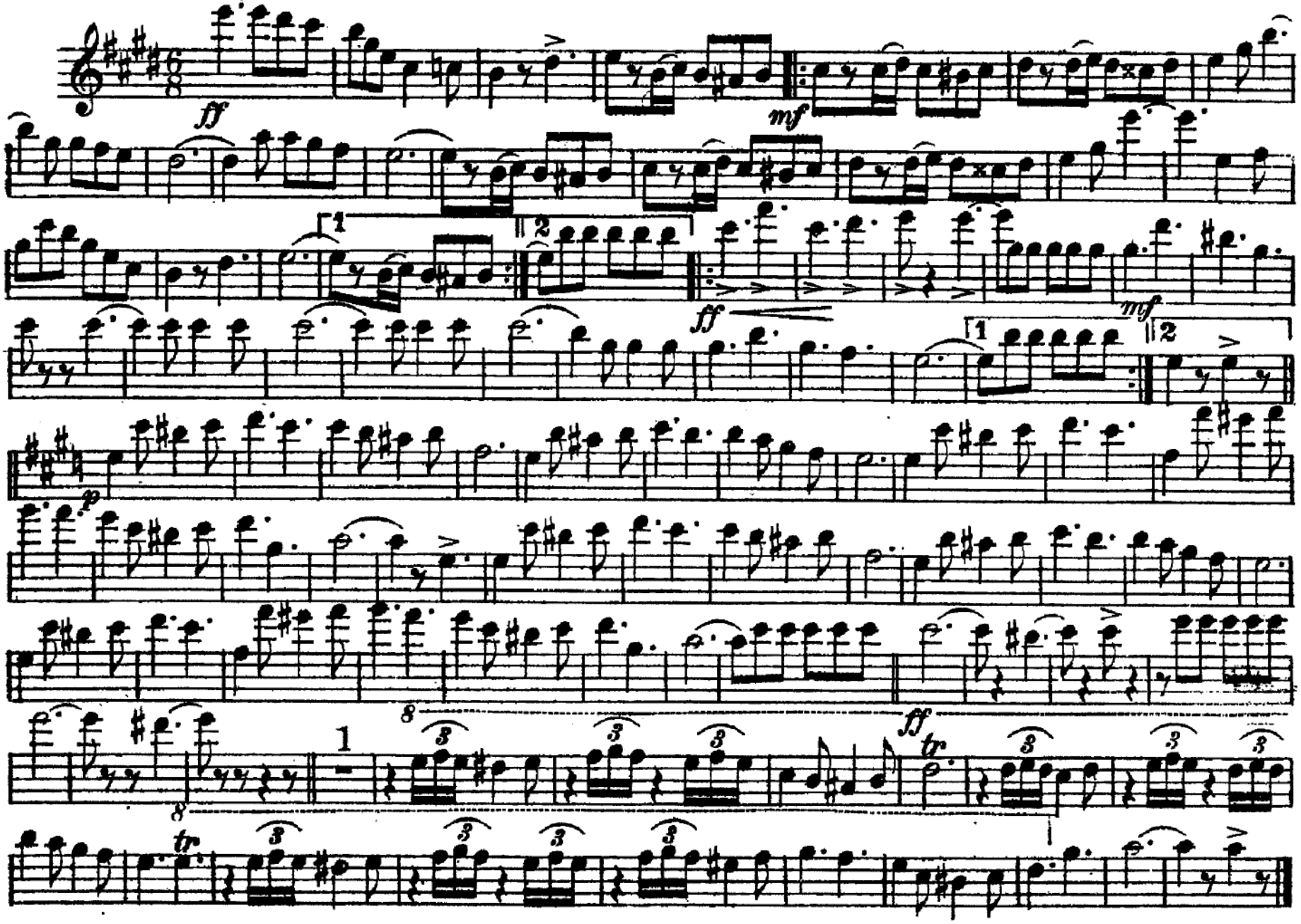

R. F. Seitz, Glen Rock, Pa.

From the Belleville, IL American Legion Collectior

March - "Pomposo"

C Flute/Piccolo

ROLAND F. SEITZ

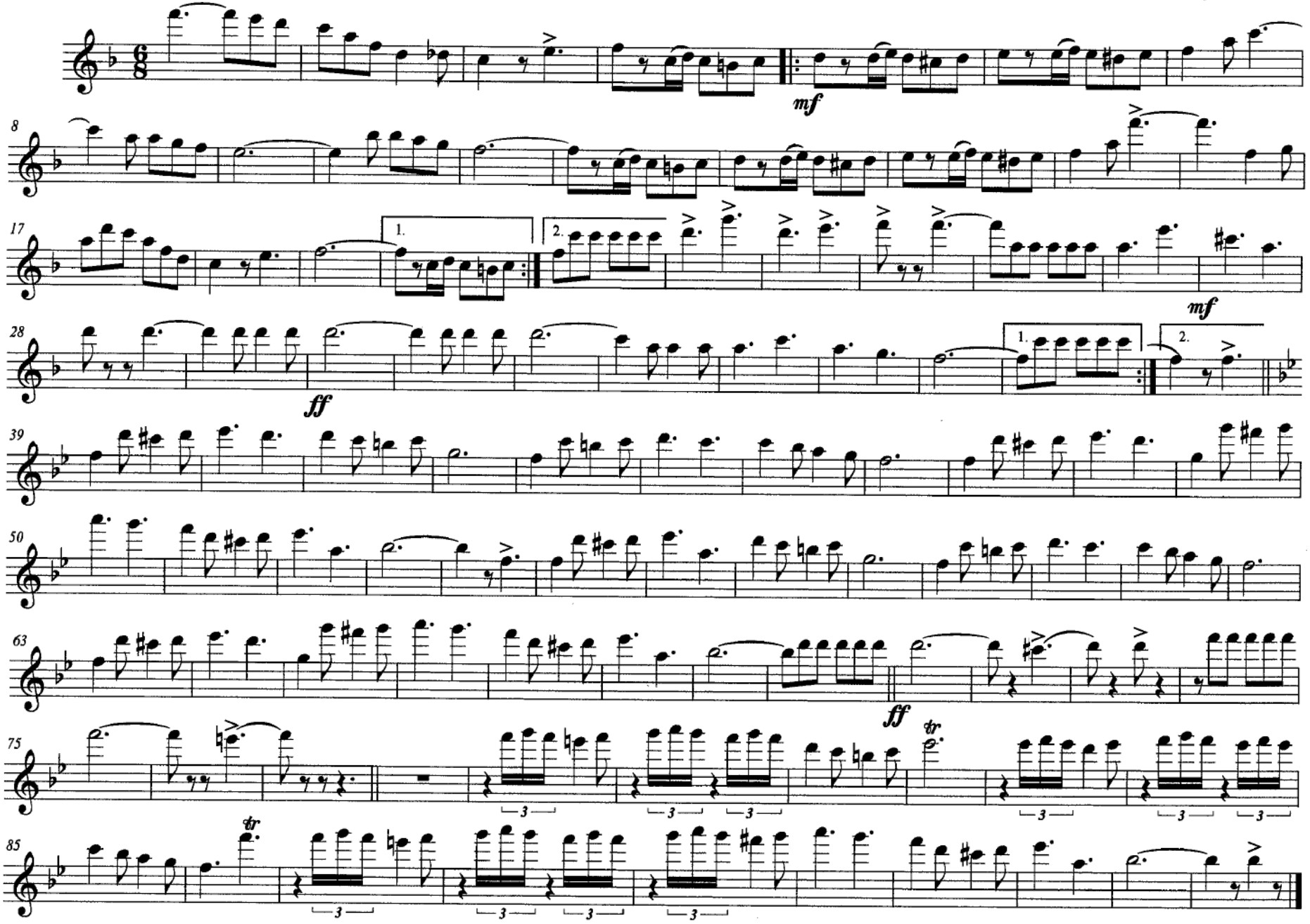

R. F. Seitz, Glen Rock, Pa.

Transposition Prepared by Dan Steadman

Oboe

March "Pomposo"

ROLAND F. SEITZ

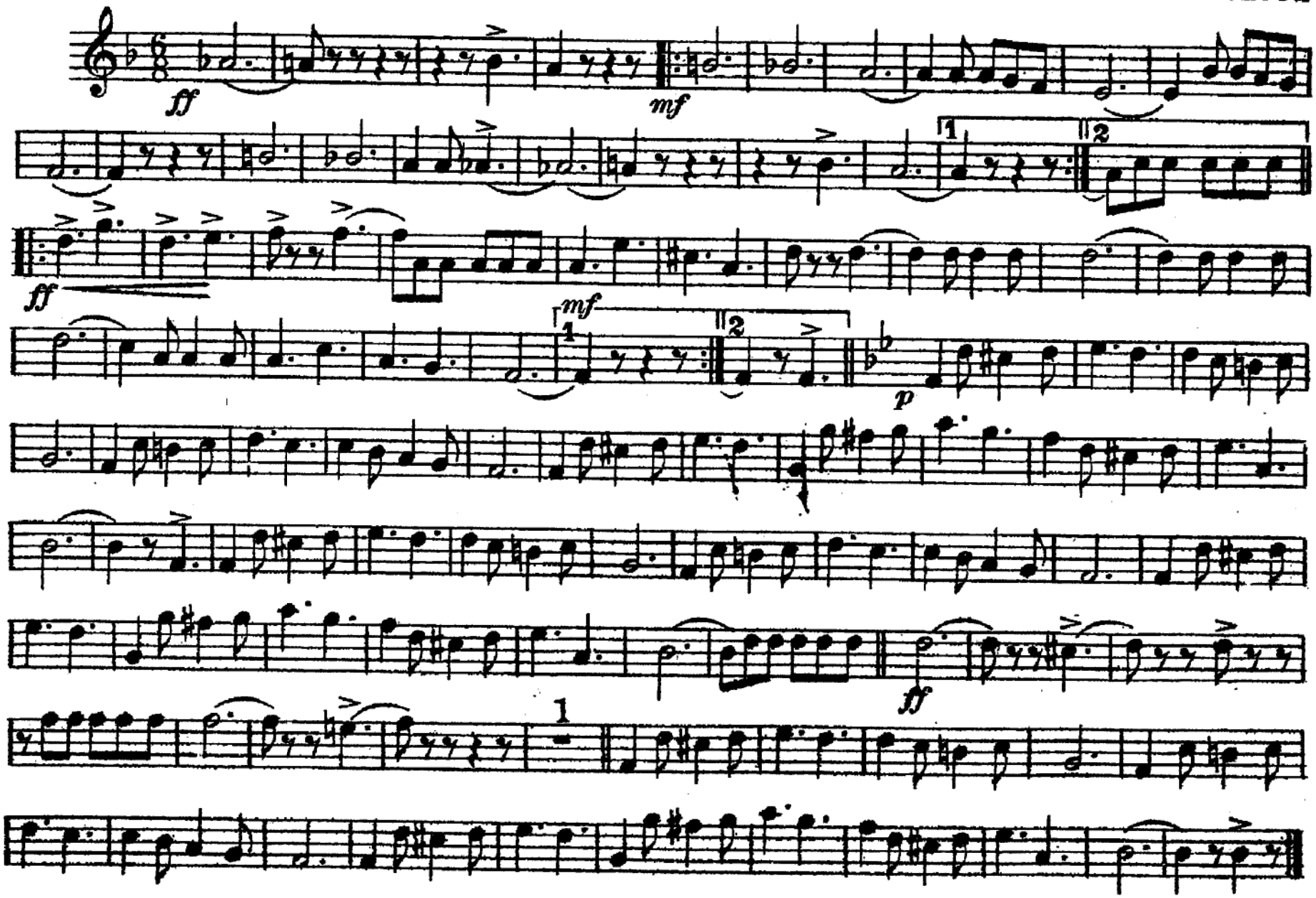

R.F. Seitz, Glen Rock, Pa.

From the Belleville, IL American Legion Collectior

Bassoon

March "Pomposo"

ROLAND F. SEITZ

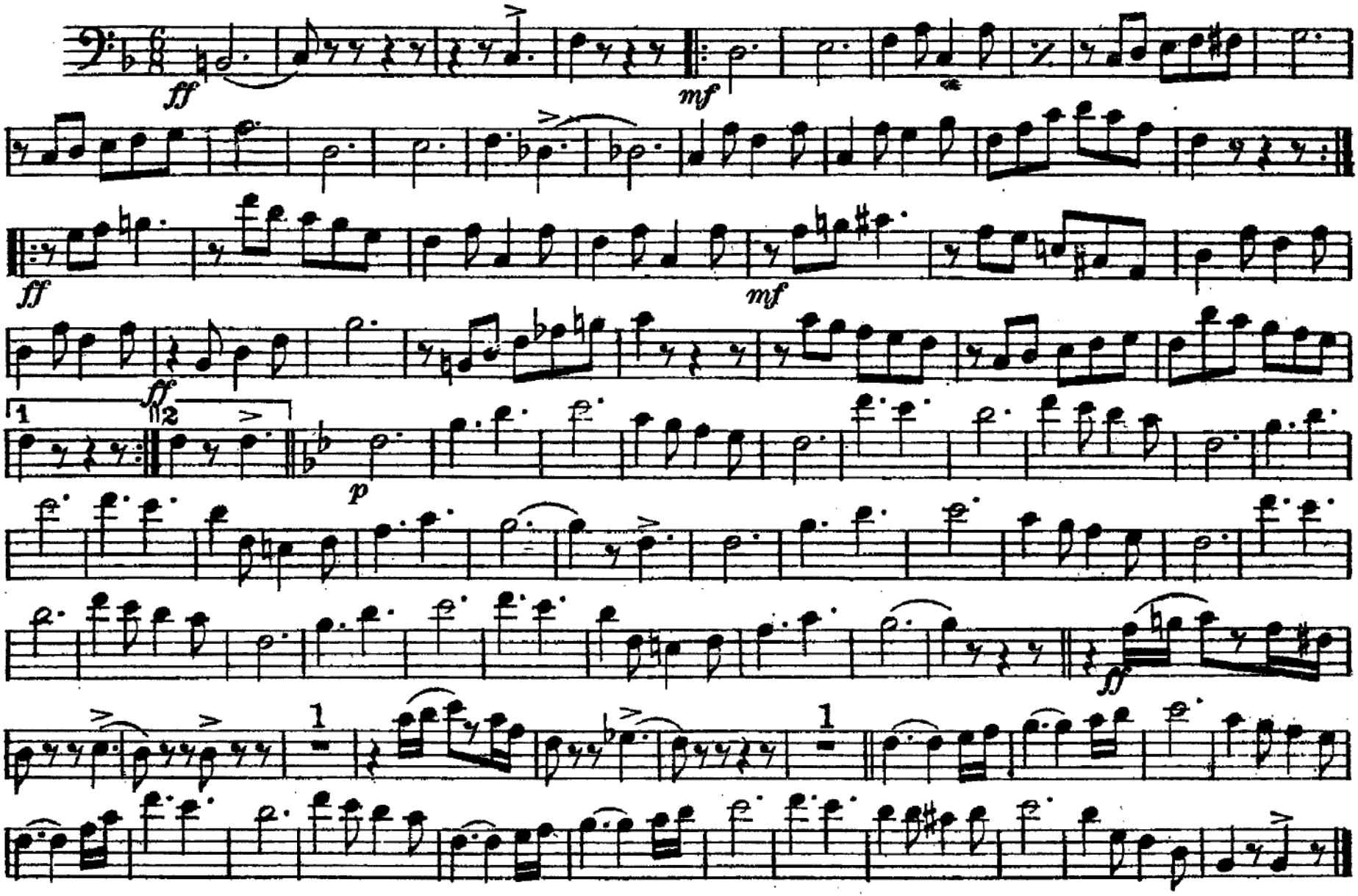

R.F. Seitz, Glen Rock, Pa.

From the Belleville, IL American Legion Collectior

E♭ Clarinet

March "Pomposo

ROLAND F. SEITZ

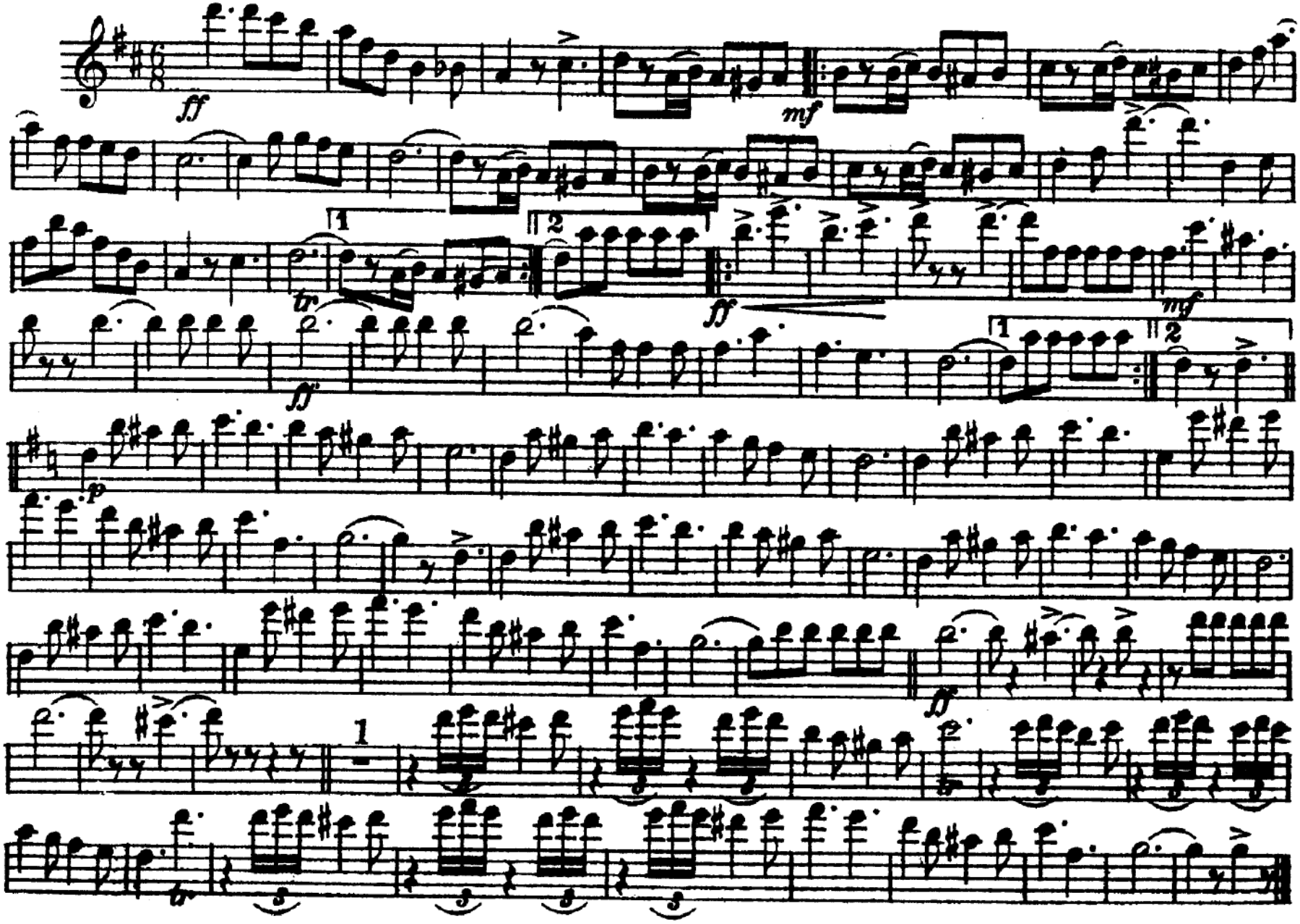

R. F. Seitz, Glen Rock, Pa.

From the Belleville, IL American Legion Collection

1st B♭ Clarinet

March - "Pomposo"

ROLAND F. SEITZ

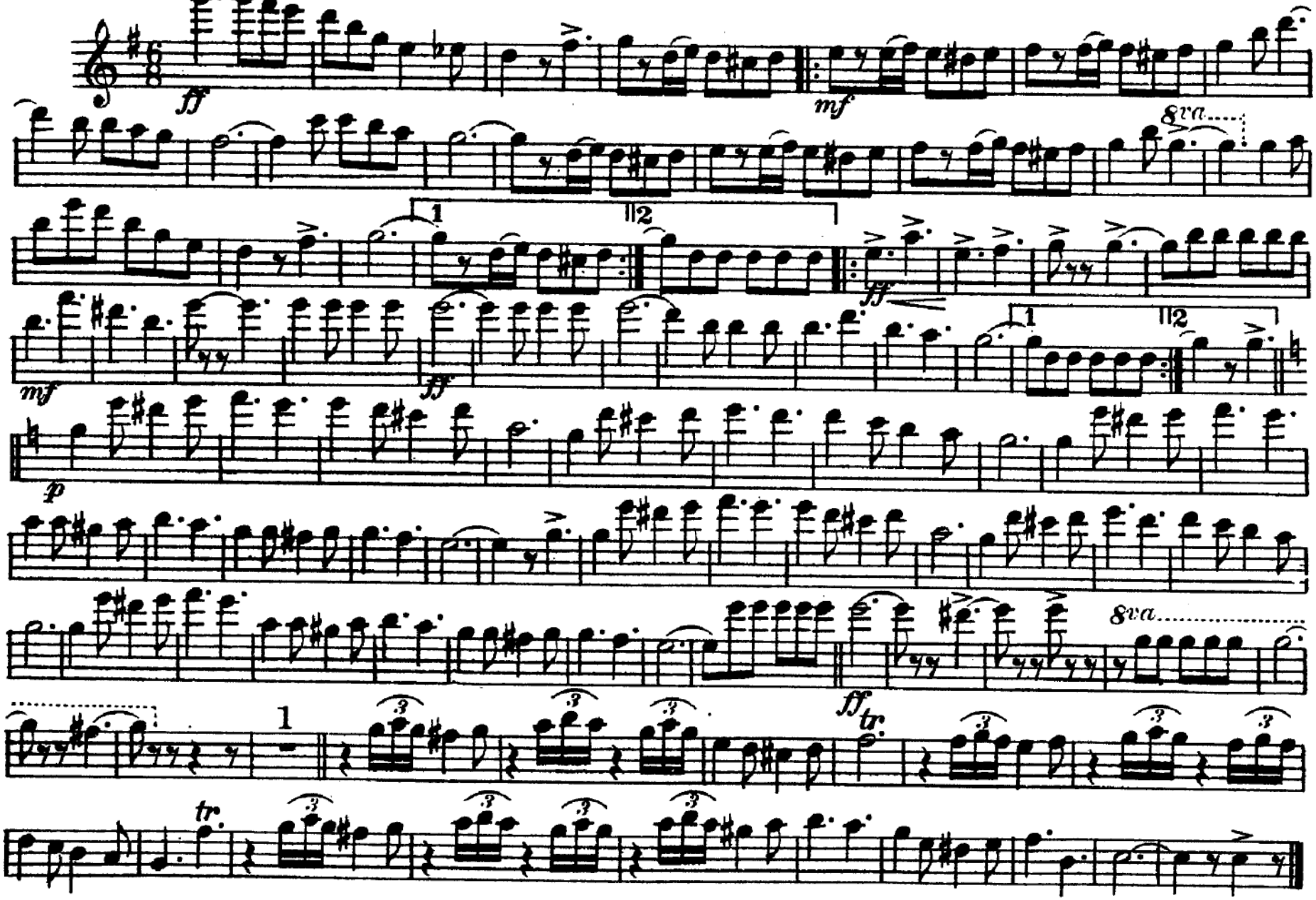

R. F. Seitz, Glen Rock, Pa.

From the Belleville, IL American Legion Collectior

2d & 3d B♭ Clarinets

March - "Pomposo"

ROLAND F. SEITZ

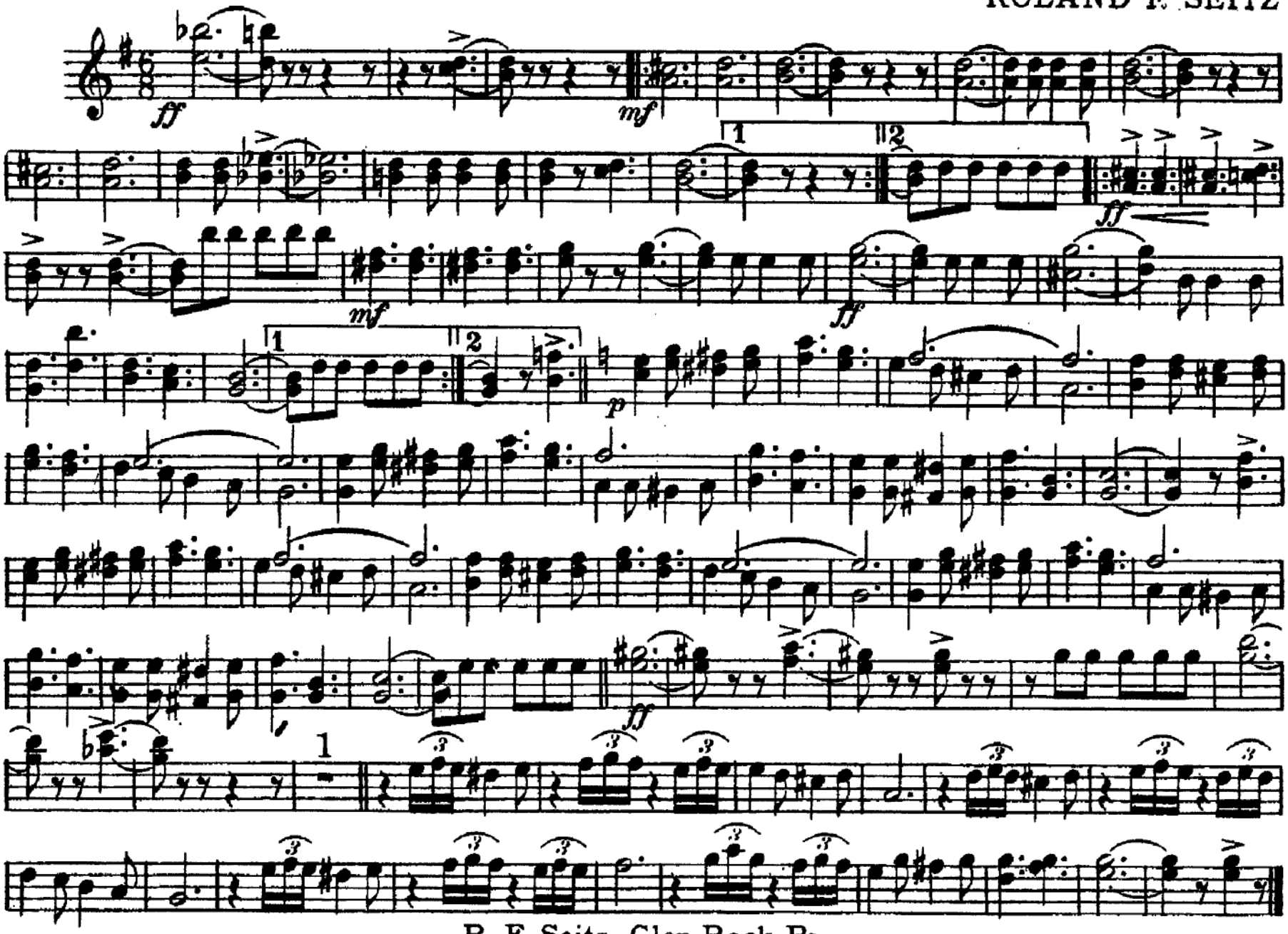

R. F. Seitz, Glen Rock, Pa.

From the Belleville, IL American Legion Collection

Alto Saxophone
& E♭ Cornet

March - "Pomposo"

ROLAND F. SEITZ

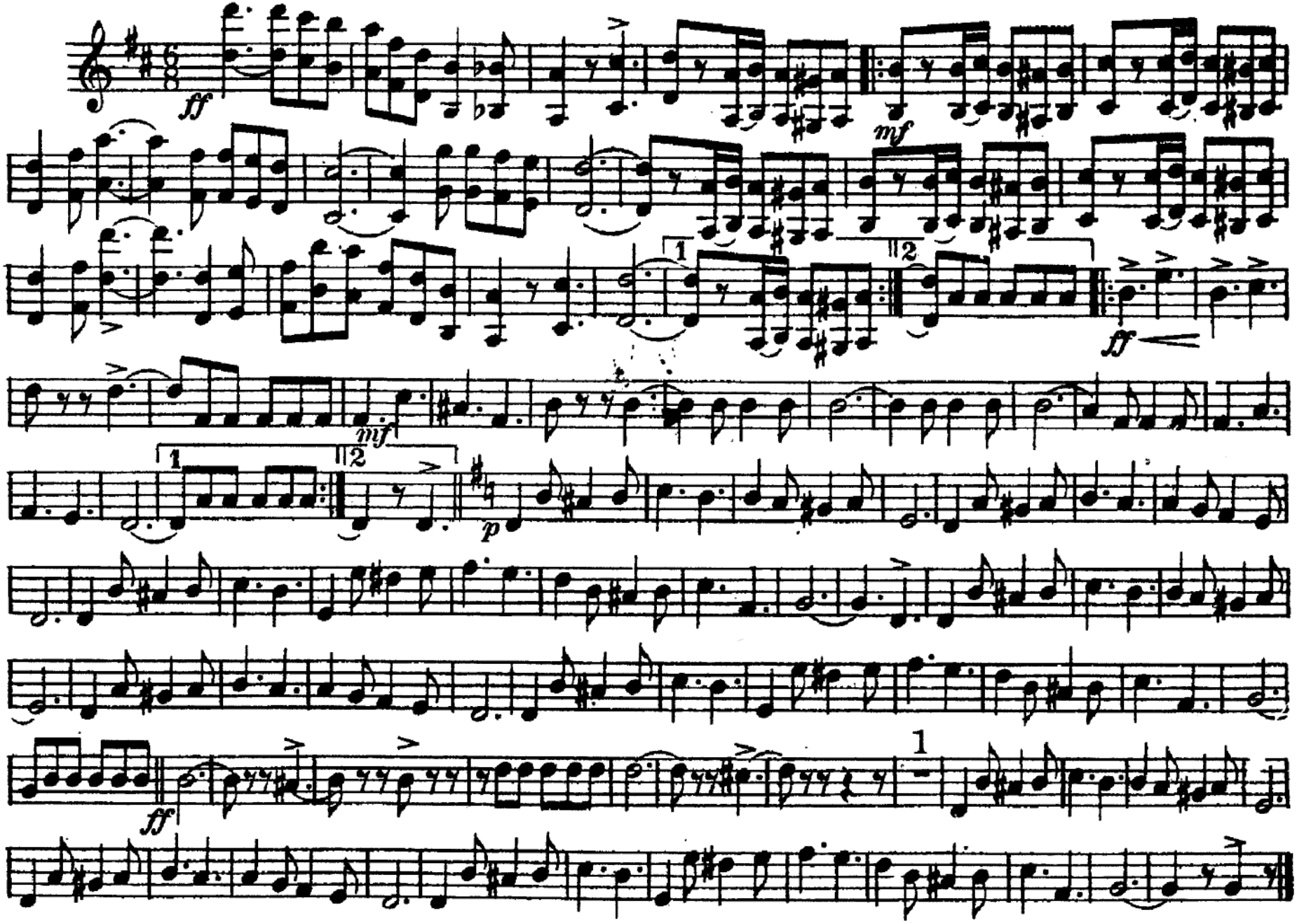

R. F. Seitz, Glen Rock, Pa.

From the Belleville, IL American Legion Collectior

1st & 2d Tenors
or Tenor Saxophone

March-"Pomposo"

ROLAND F. SEITZ

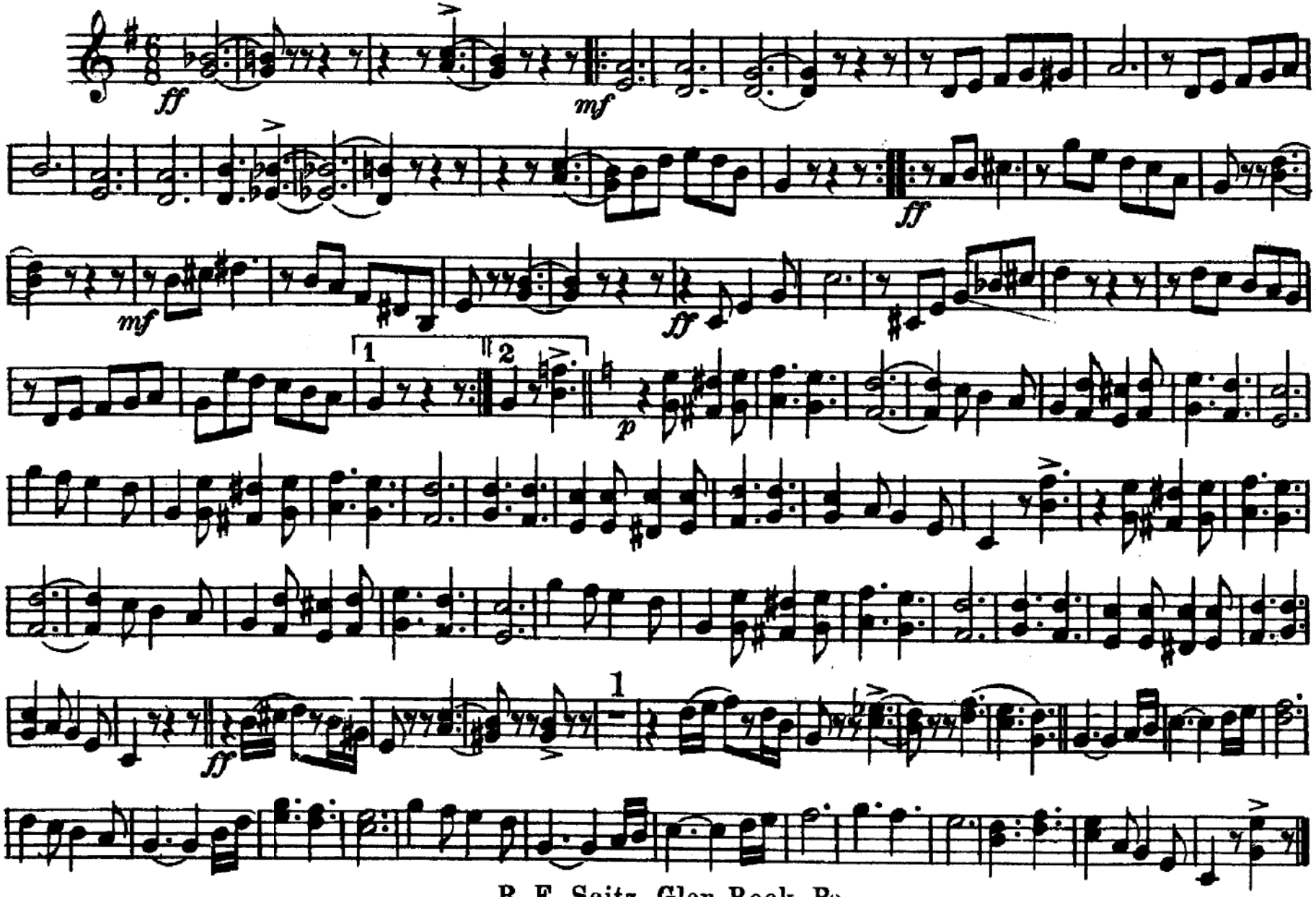

R. F. Seitz, Glen Rock, Pa.

From the Belleville, IL American Legion Collection

Baritone Saxophone
& 3d Trombone

March-"Pomposo"

ROLAND F. SEITZ

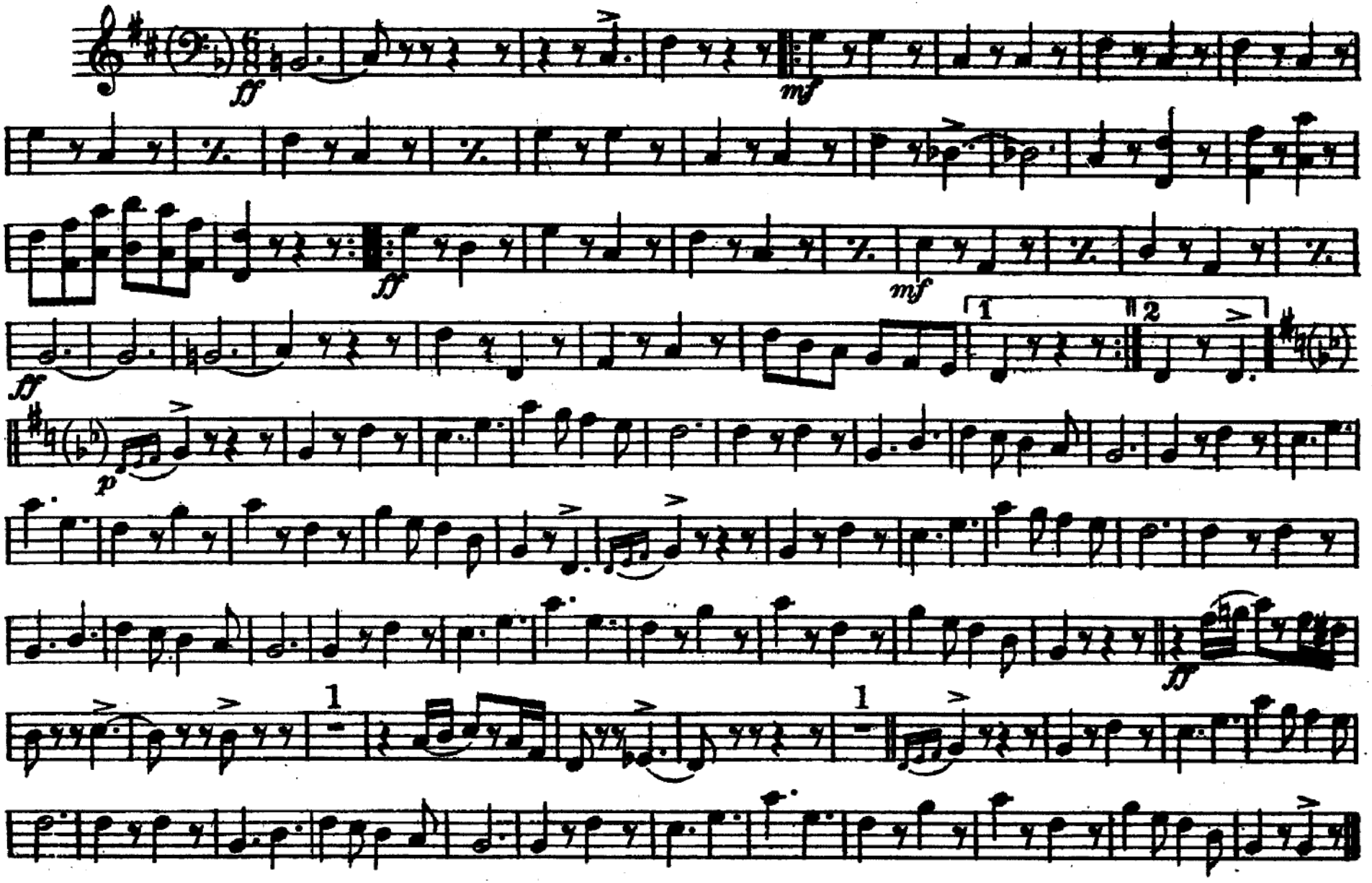

R. F. Seitz, Glen Rock, Pa.

From the Belleville, IL American Legion Collection

Solo B♭ Cornet

March-"Pomposo"

ROLAND F. SEITZ

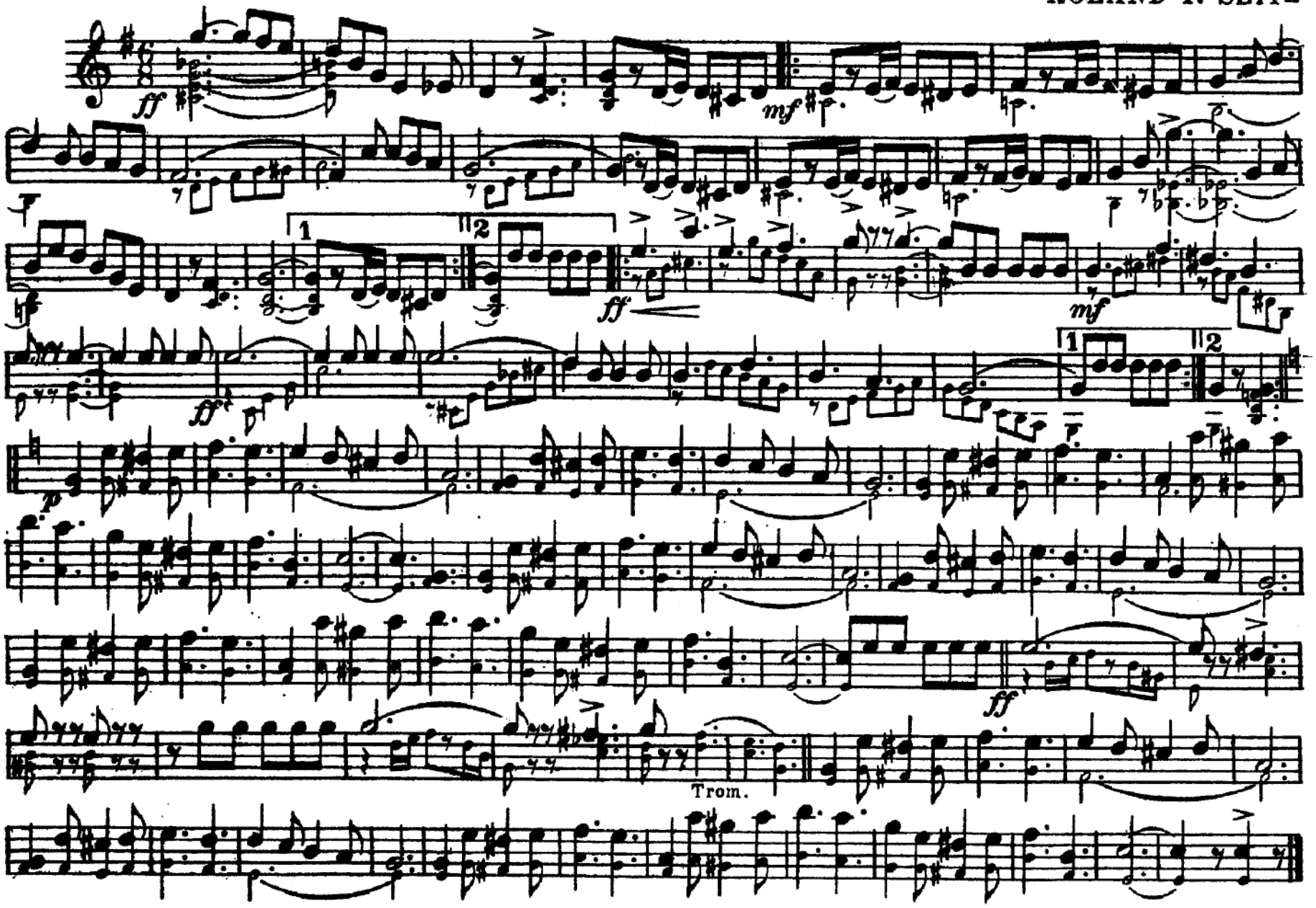

Copyright 1922 by R. F. Seitz, Glen Rock, Pa.

From the Belleville, IL American Legion Collection

1st B♭ Cornet
or Soprano Saxophone

March - "Pomposo"

ROLAND F. SEITZ

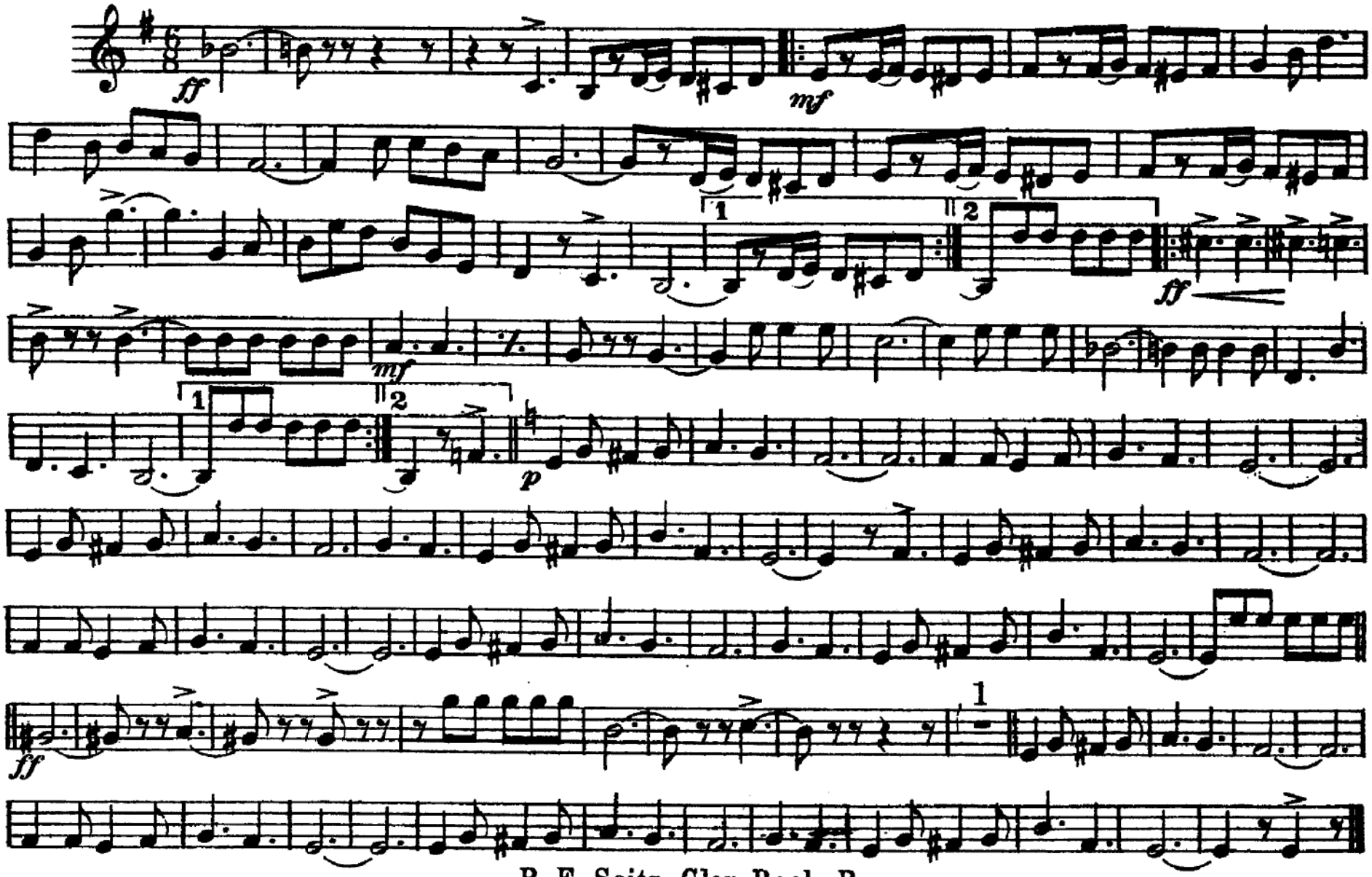

R. F. Seitz, Glen Rock, Pa.

From the Belleville, IL American Legion Collection

2nd & 3rd B♭ Cornets

March - "Pomposo"

ROLAND F. SEITZ

R. F. Seitz, Glen Rock, Pa.

From the Belleville, IL American Legion Collection

March "Pomposo"

1st & 2nd Eb Horns or Altos

ROLAND F. SEITZ

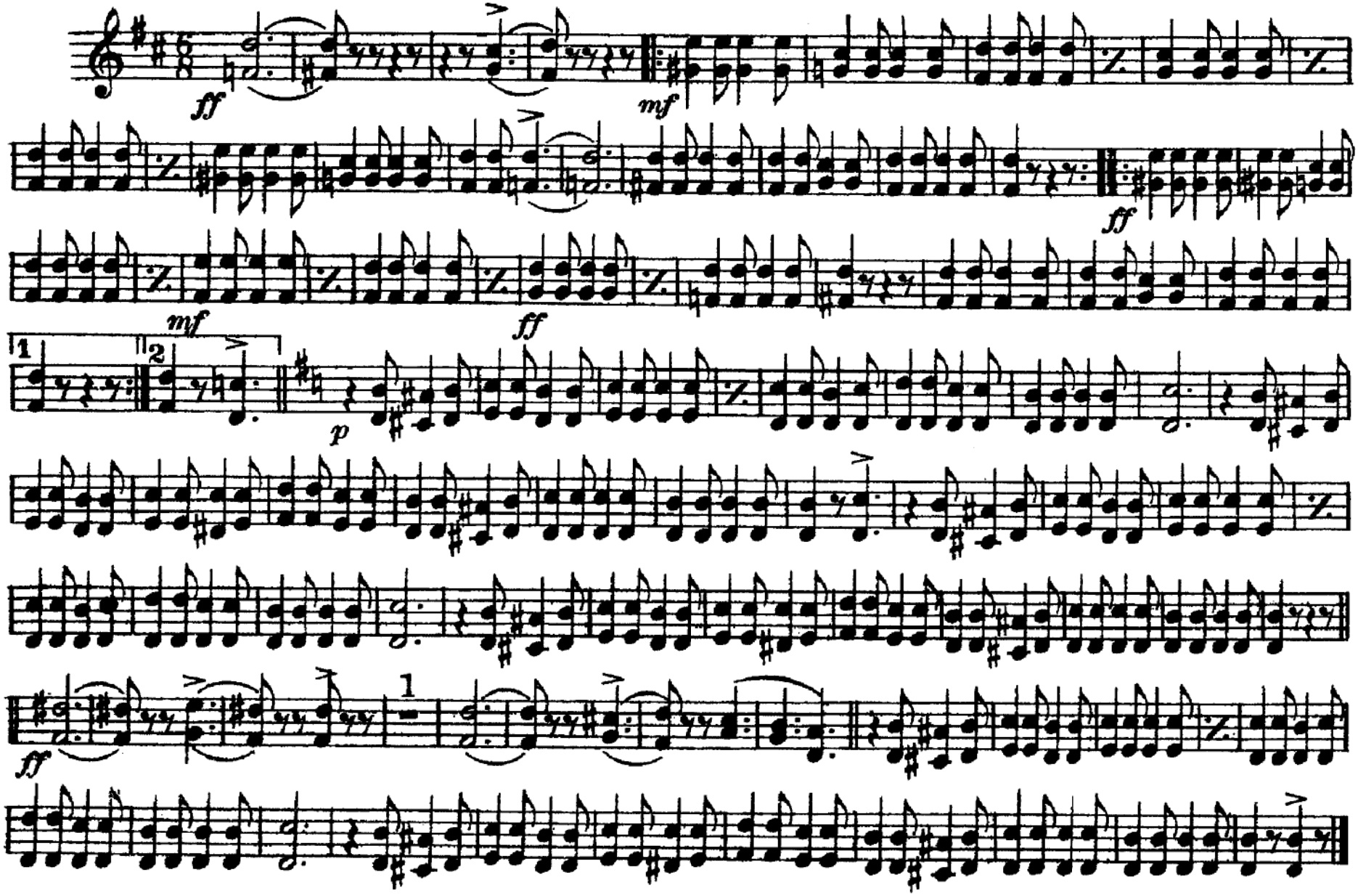

R. F. Seitz, Glen Rock, Pa.

From the Belleville, IL American Legion Collection

March-"Pomposo"

3d & 4th E♭ Horns or Altos

ROLAND F. SEITZ

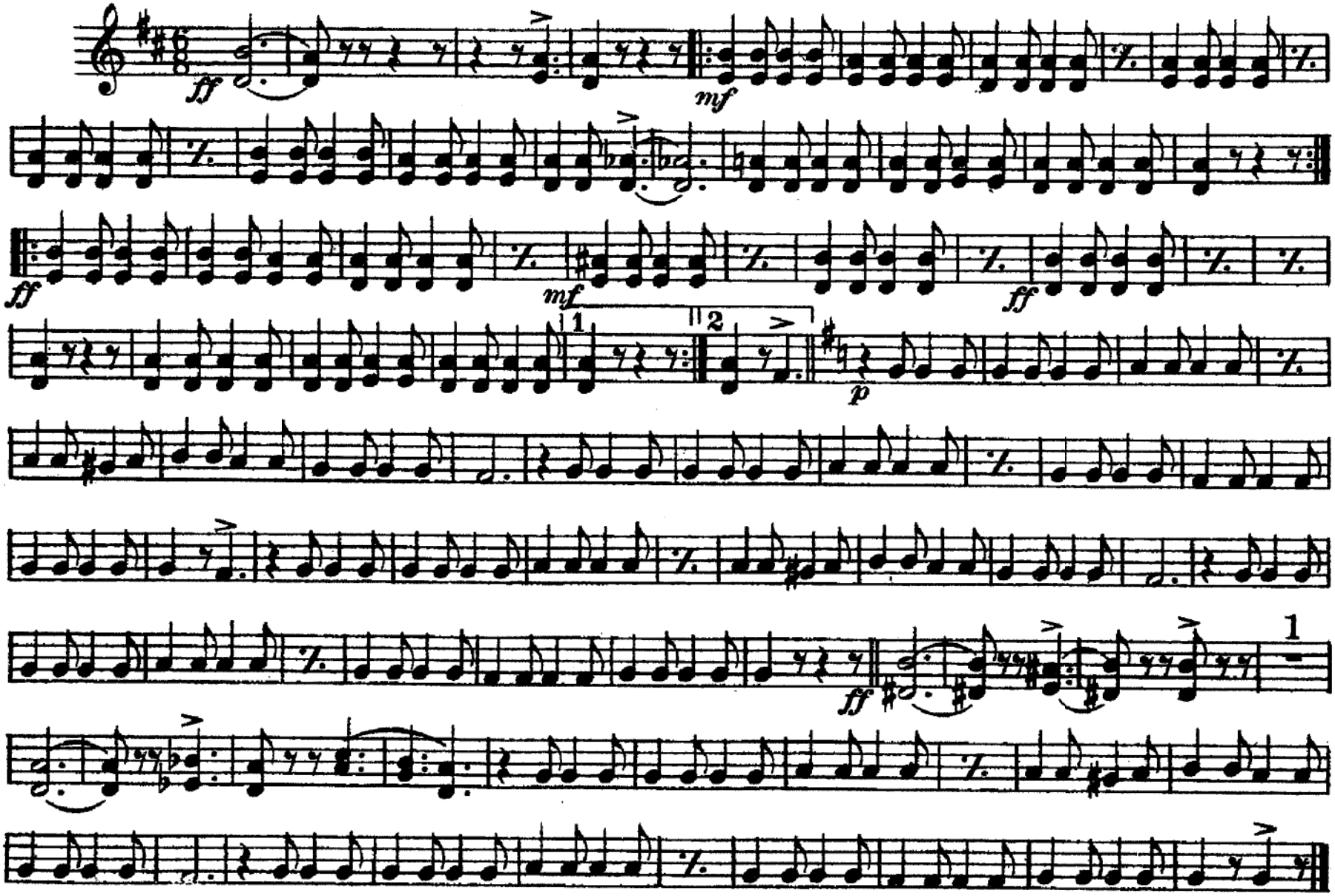

R. F. Seitz, Glen Rock, Pa.

From the Belleville, IL American Legion Collection

March - "Pomposo"

1st & 2nd F Horns

ROLAND F. SEITZ

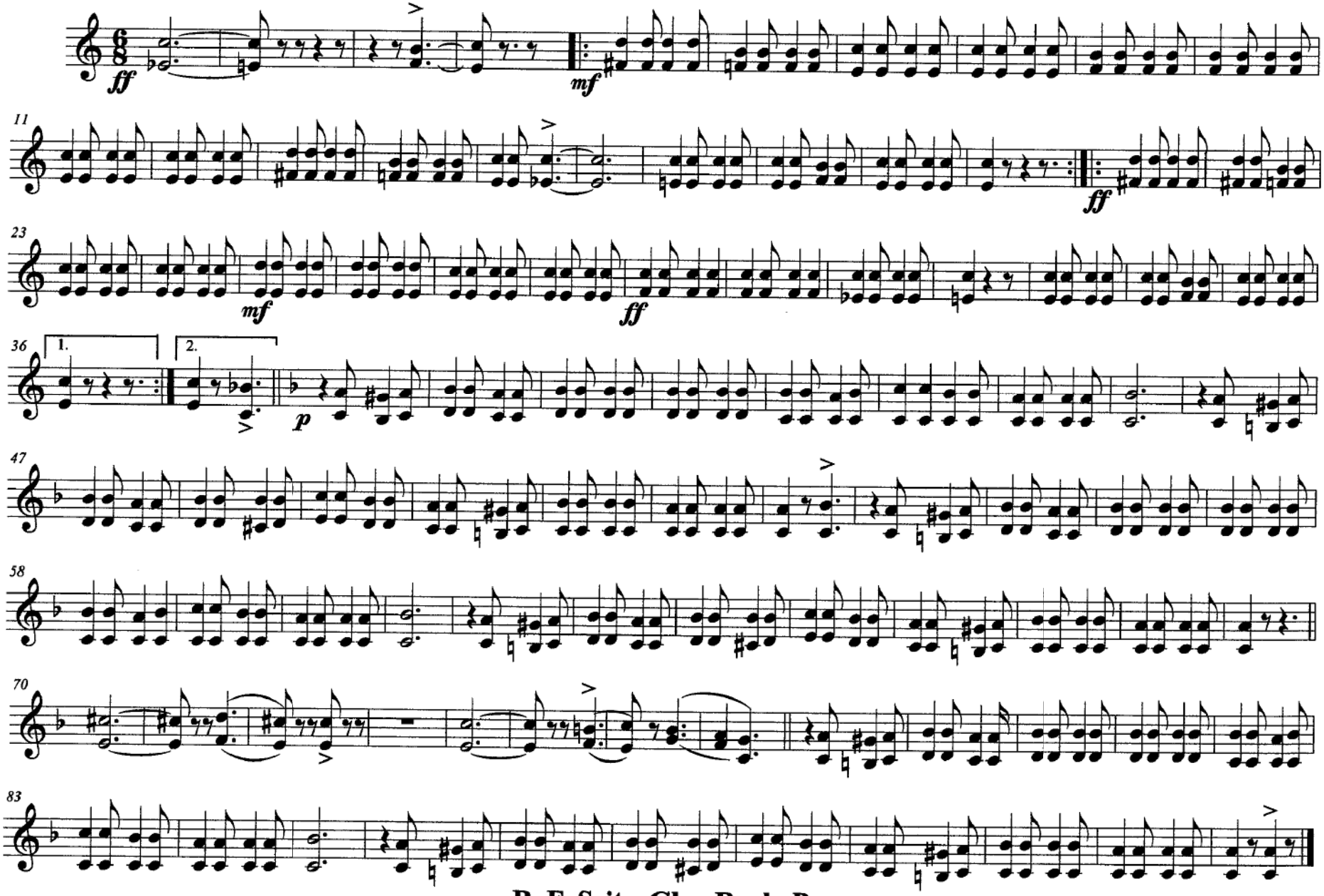

R. F. Seitz, Glen Rock, Pa.

Transposition Prepared by Dan Steadman

March - "Pomposo"

3rd & 4th F Horns

ROLAND F. SEITZ

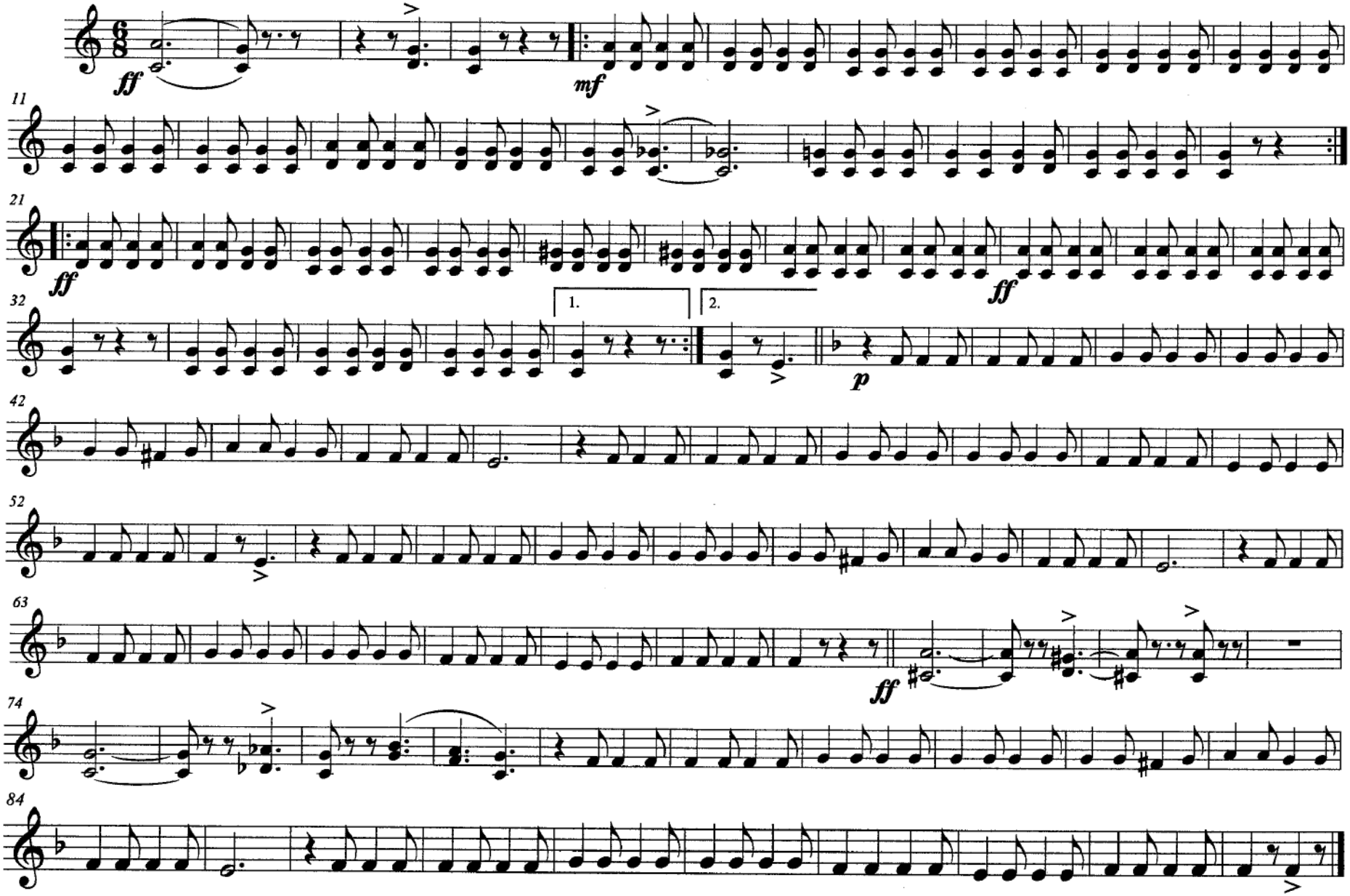

R. F. Seitz, Glen Rock, Pa.

Transposition Prepared by Dan Steadman

March-"Pomposo"

1st & 2d Trombones

ROLAND F. SEITZ

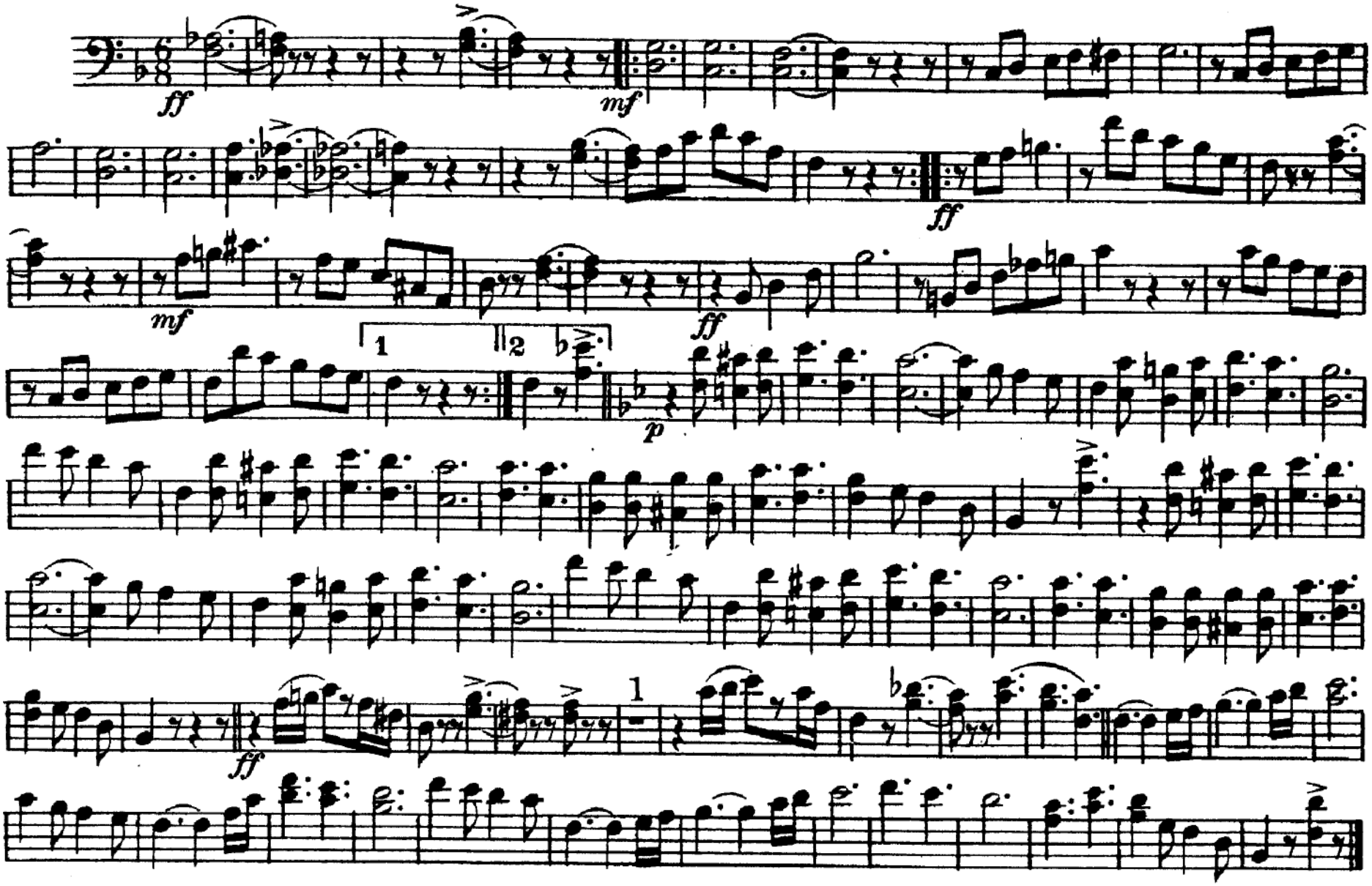

R. F. Seitz, Glen Rock, Pa.

From the Belleville, IL American Legion Collection

March-"Pomposo"

3d Trombone

ROLAND F. SEITZ

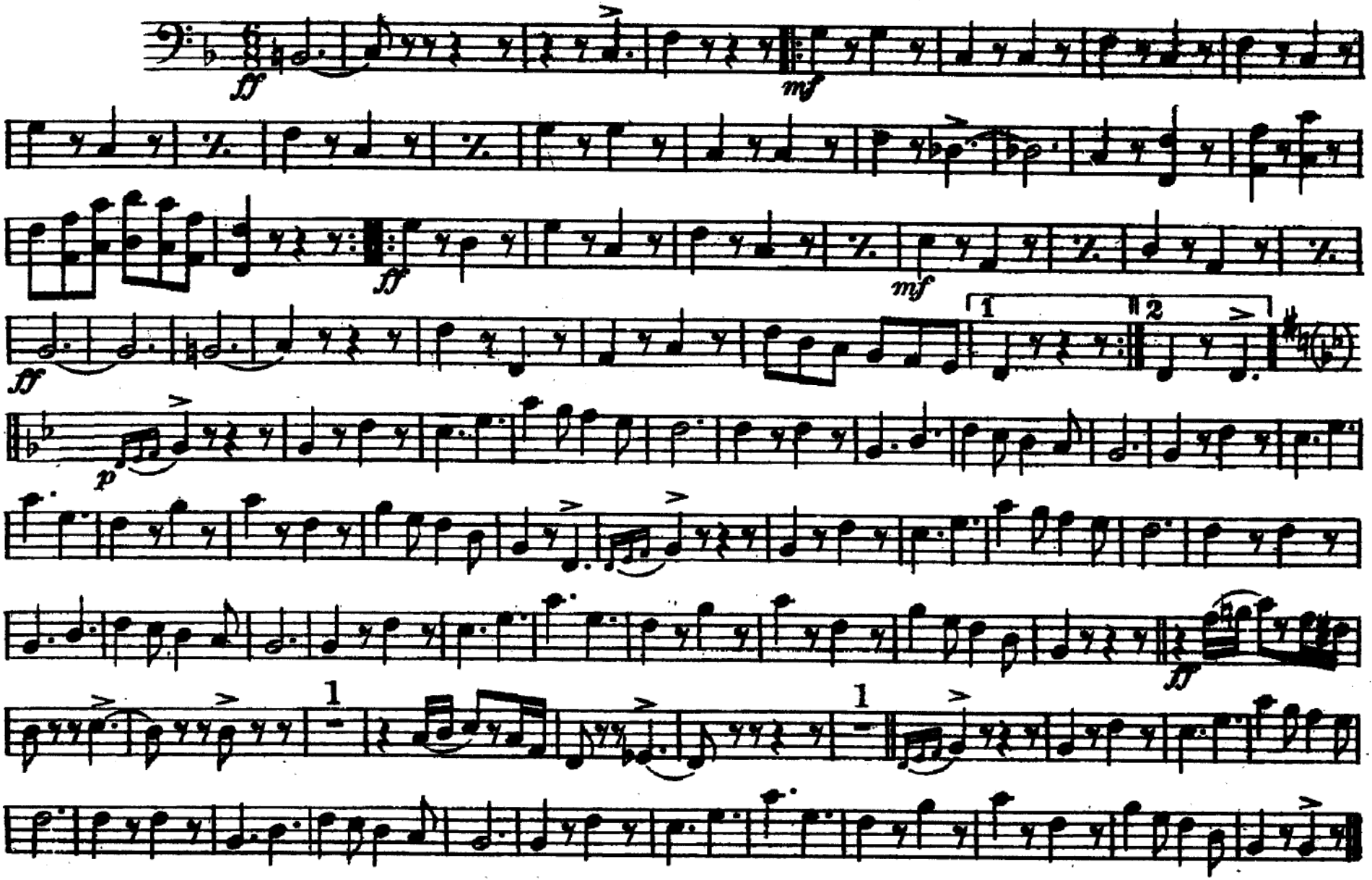

R. F. Seitz, Glen Rock, Pa.
From the Belleville, IL American Legion Collectior

March-"Pomposo"

Baritone 𝄢

ROLAND F. SEITZ

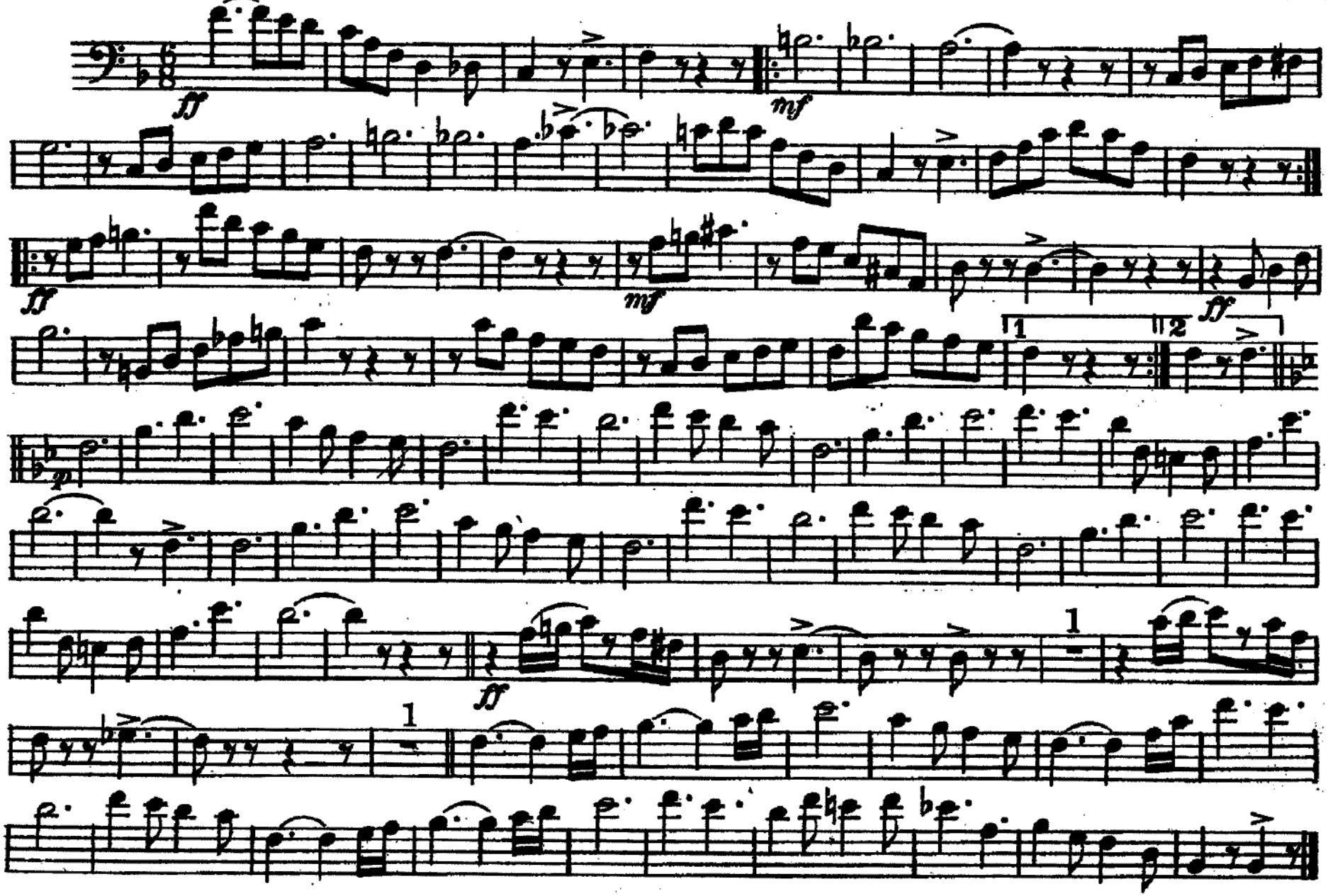

R. F. Seitz, Glen Rock, Pa.

From the Belleville, IL American Legion Collection

March-"Pomposo"

Baritone

ROLAND F. SEITZ

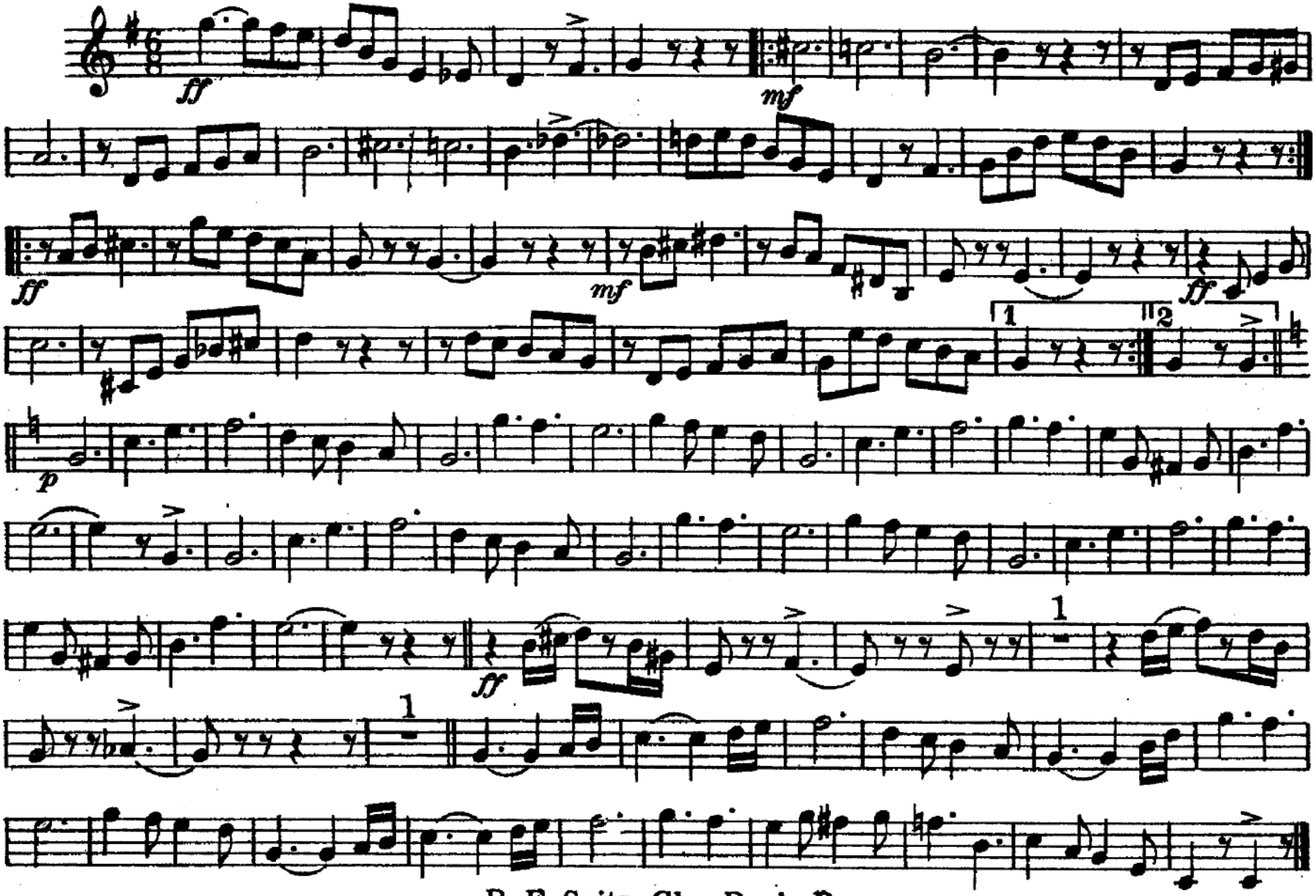

R. F. Seitz, Glen Rock, Pa.

From the Belleville, IL American Legion Collection

3d Trombone

March-"Pomposo"

ROLAND F. SEITZ

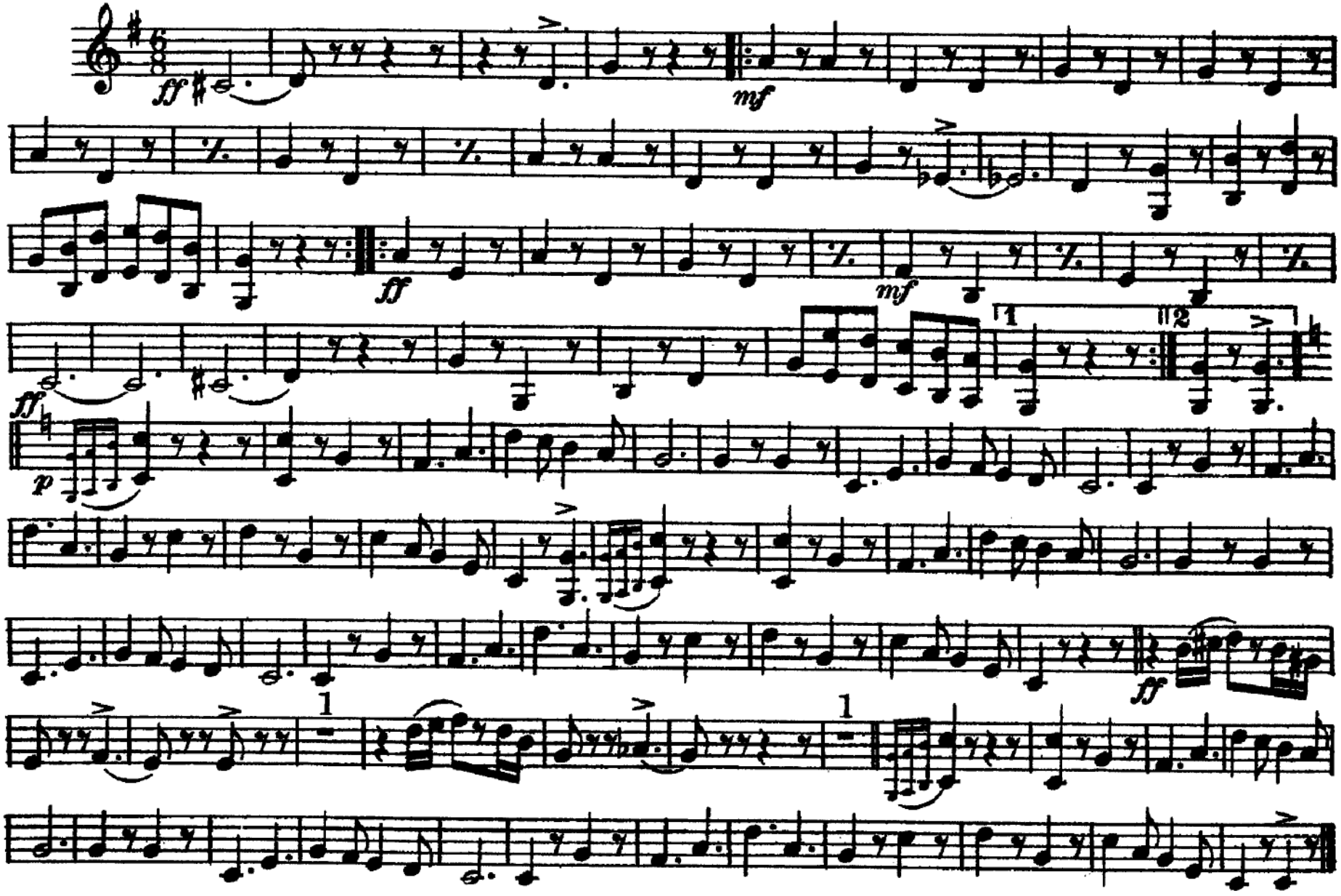

R. F. Seitz, Glen Rock, Pa.

From the Belleville, IL American Legion Collection

March - "Pomposo"

Basses

ROLAND F. SEITZ

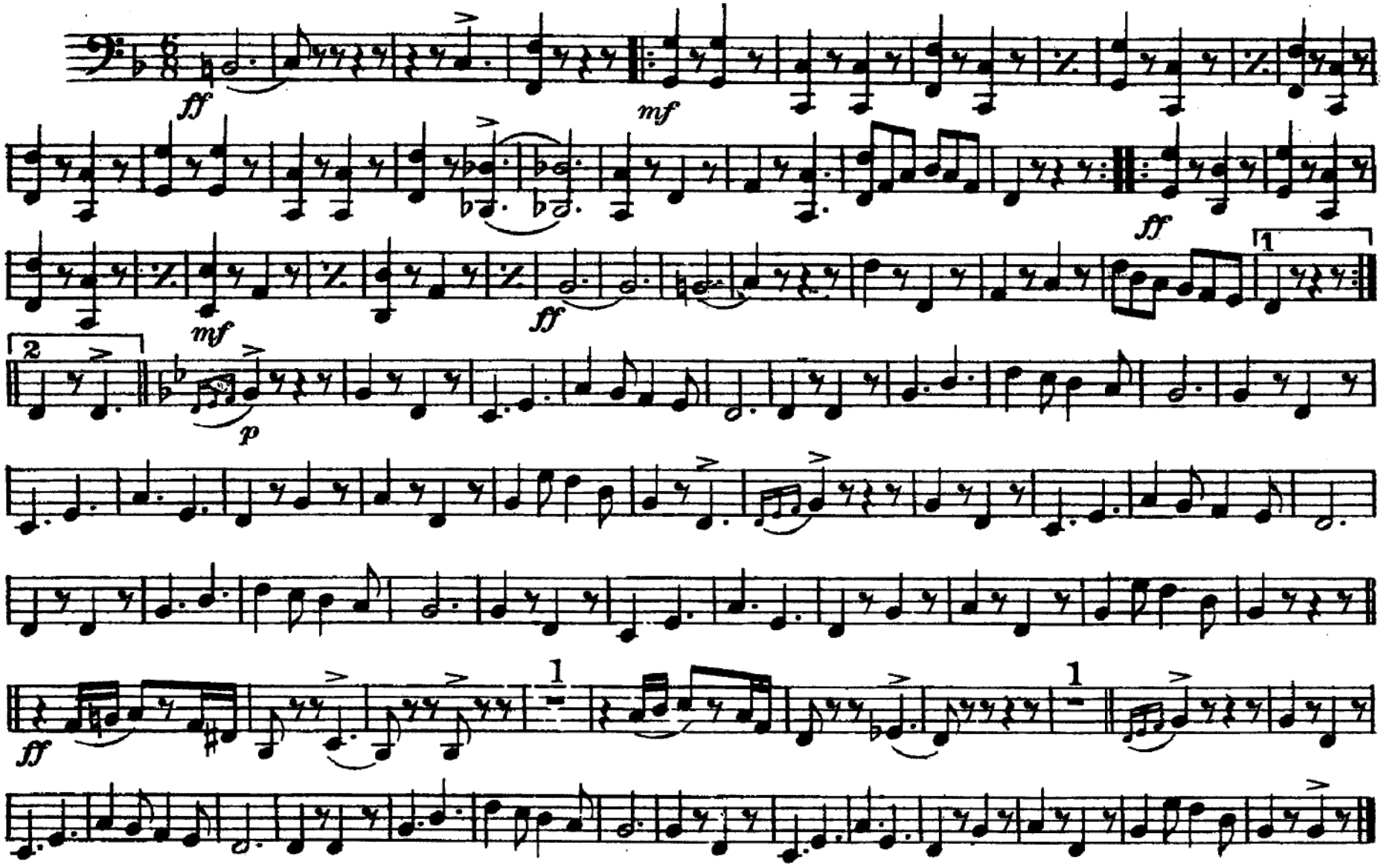

R. F. Seitz, Glen Rock, Pa.

From the Belleville, IL American Legion Collection

Drums

March-"Pomposo"

ROLAND F. SEITZ

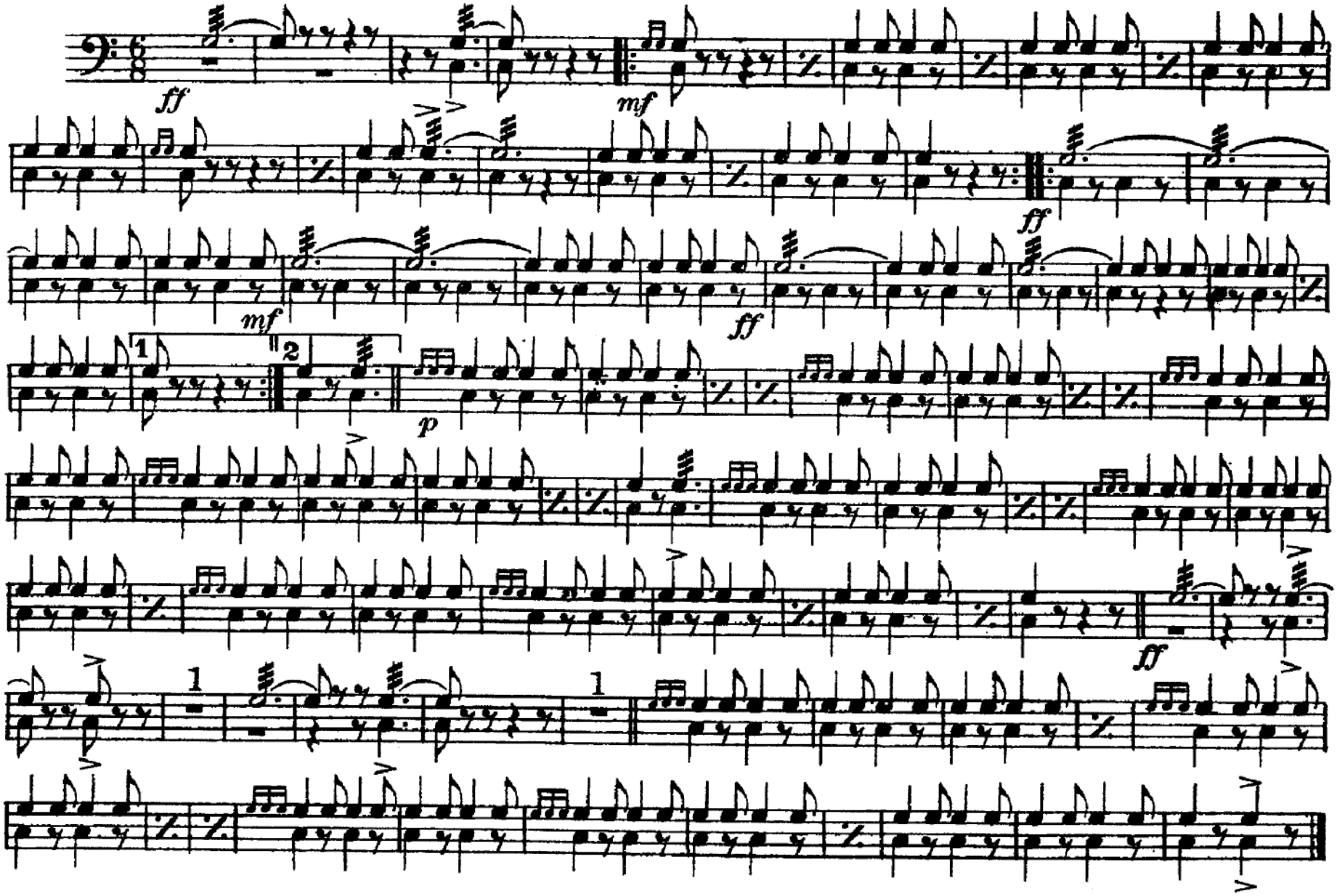

R.F. Seitz, Glen Rock, Pa.

From the Belleville, IL American Legion Collectior