Marche Funebre.

Piano.
(Conductor.)

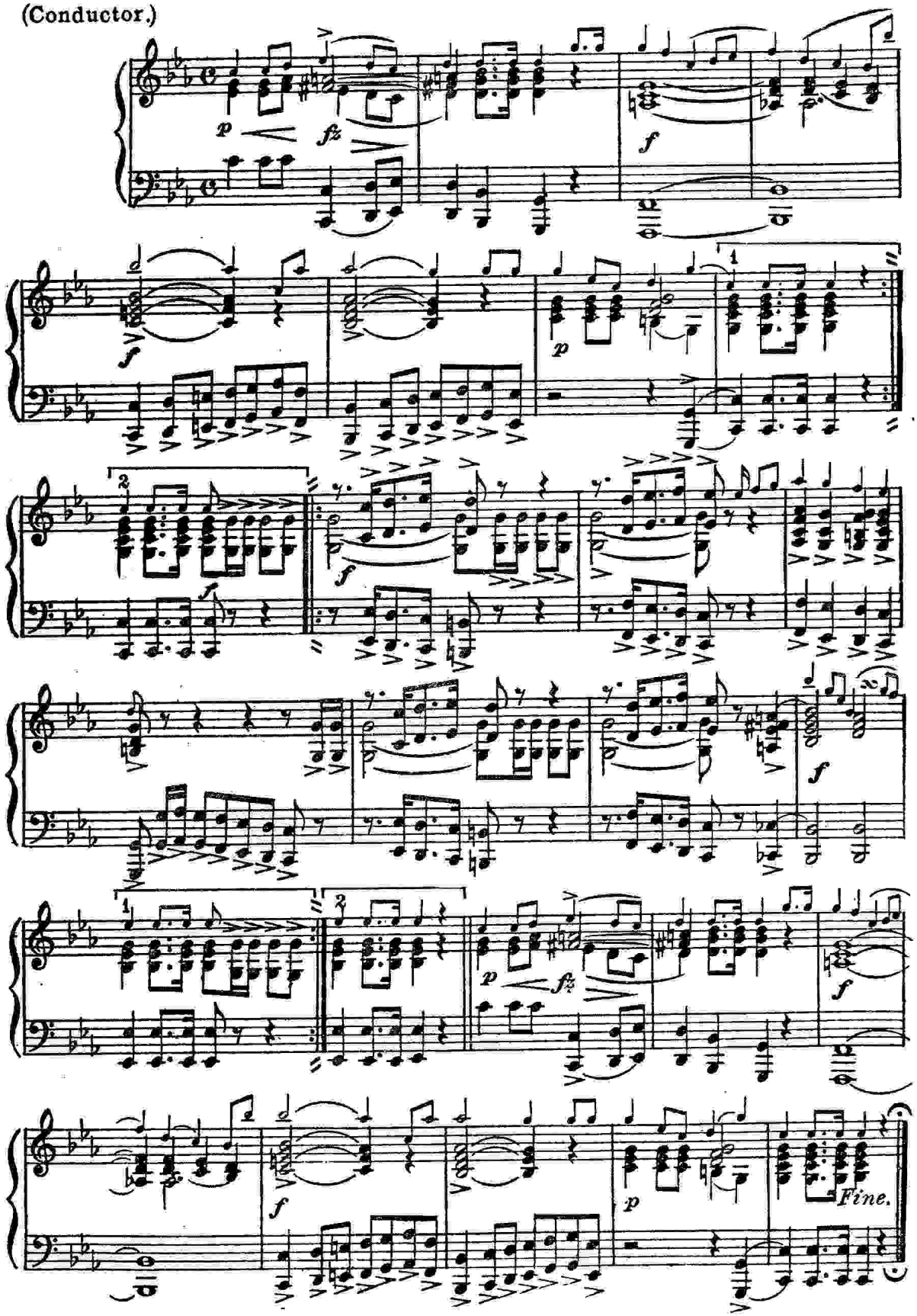

TRIO.

p

mf

p

1

Last.

ff

p

f

1

2

D.S. Trio.

MARCH FUNEBRE.

D♭ PICCOLO.

R. B. HALL.

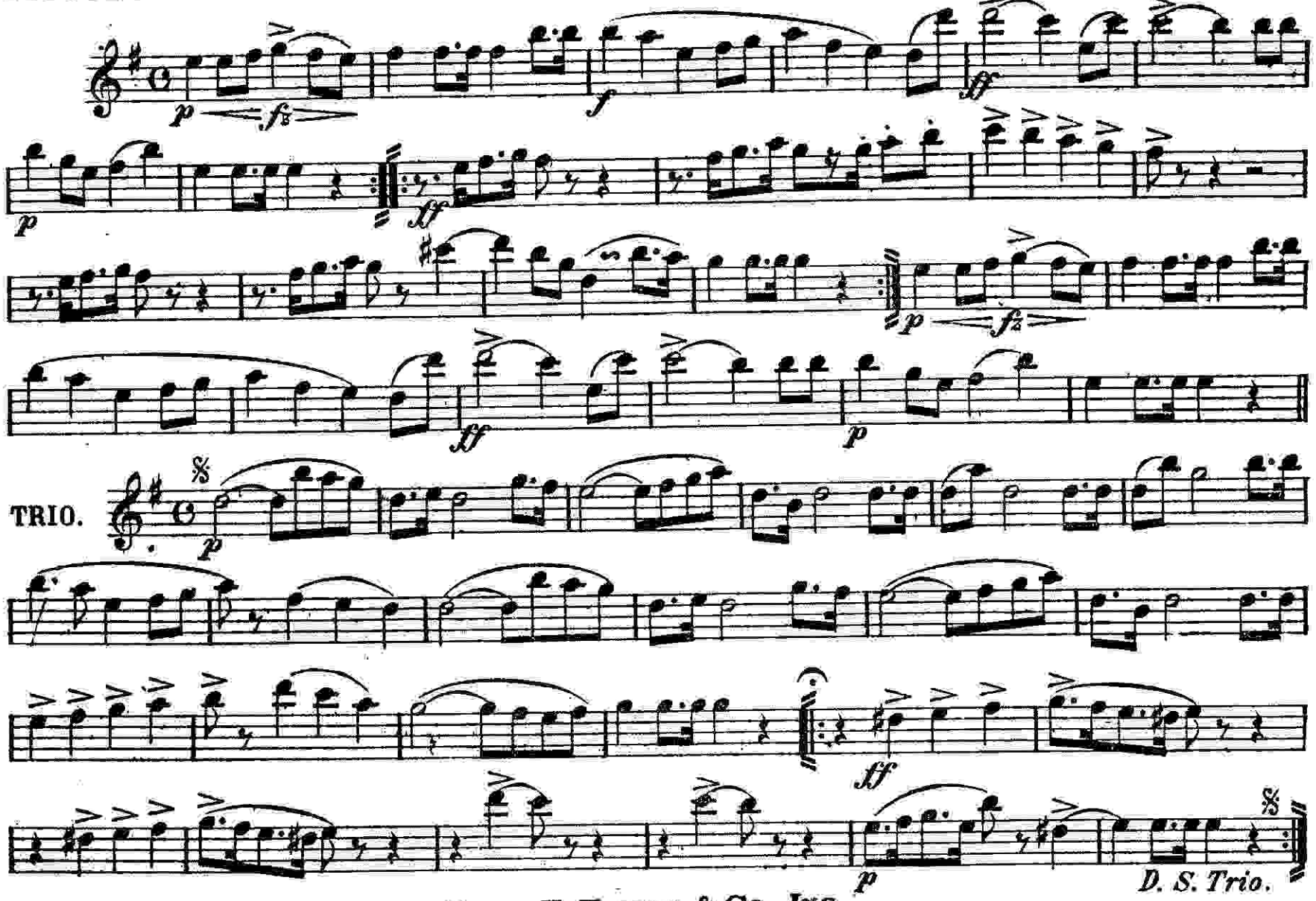

EDWIN F. KALMUS & CO., INC.

MARCH FUNEBRE

Flute and C Piccolo

R. B. HALL

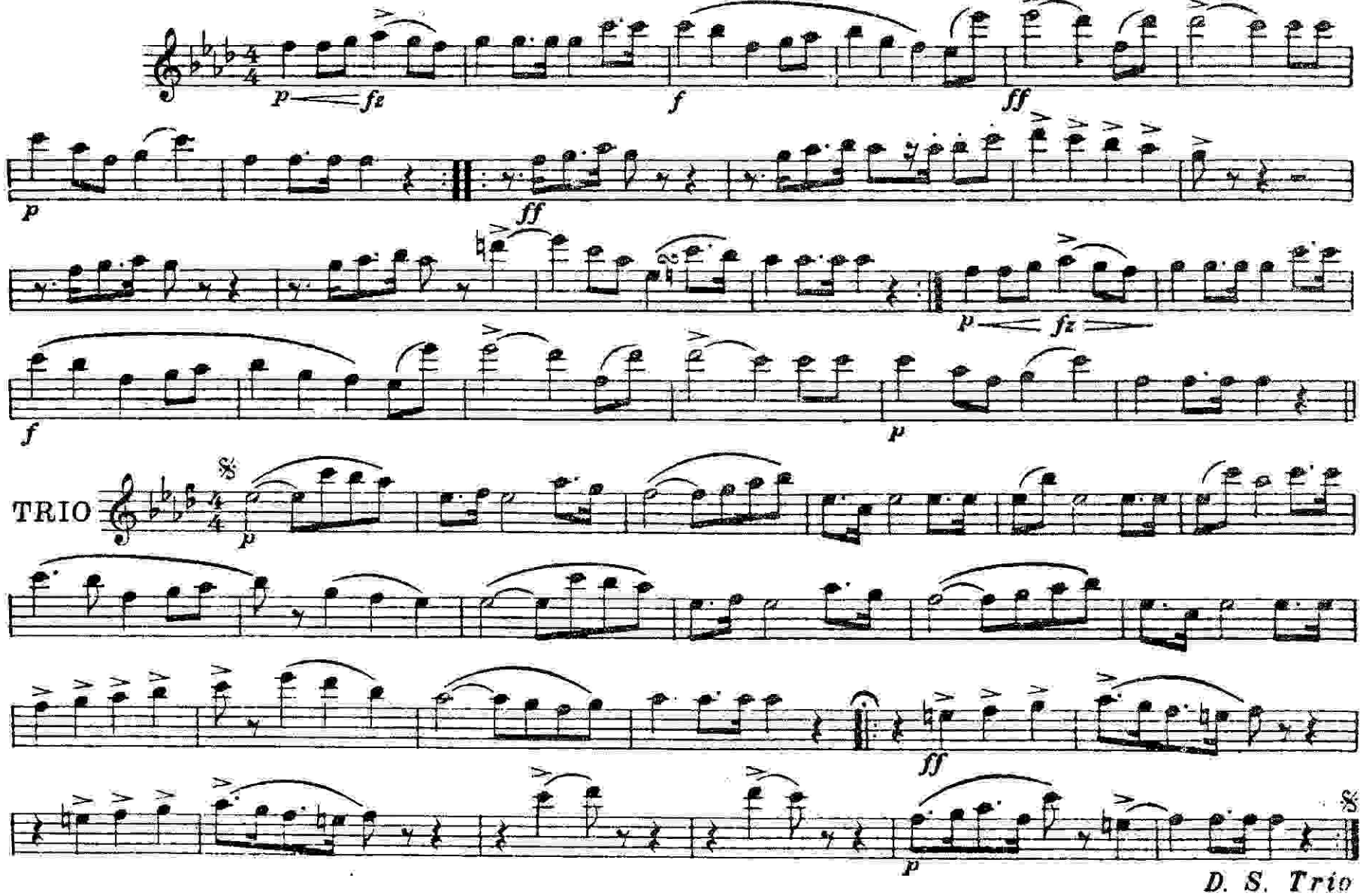

EDWIN F. KALMUS & CO., INC.
Music Publishers

MARCH FUNEBRE.

OBOES.

R. B. HALL.

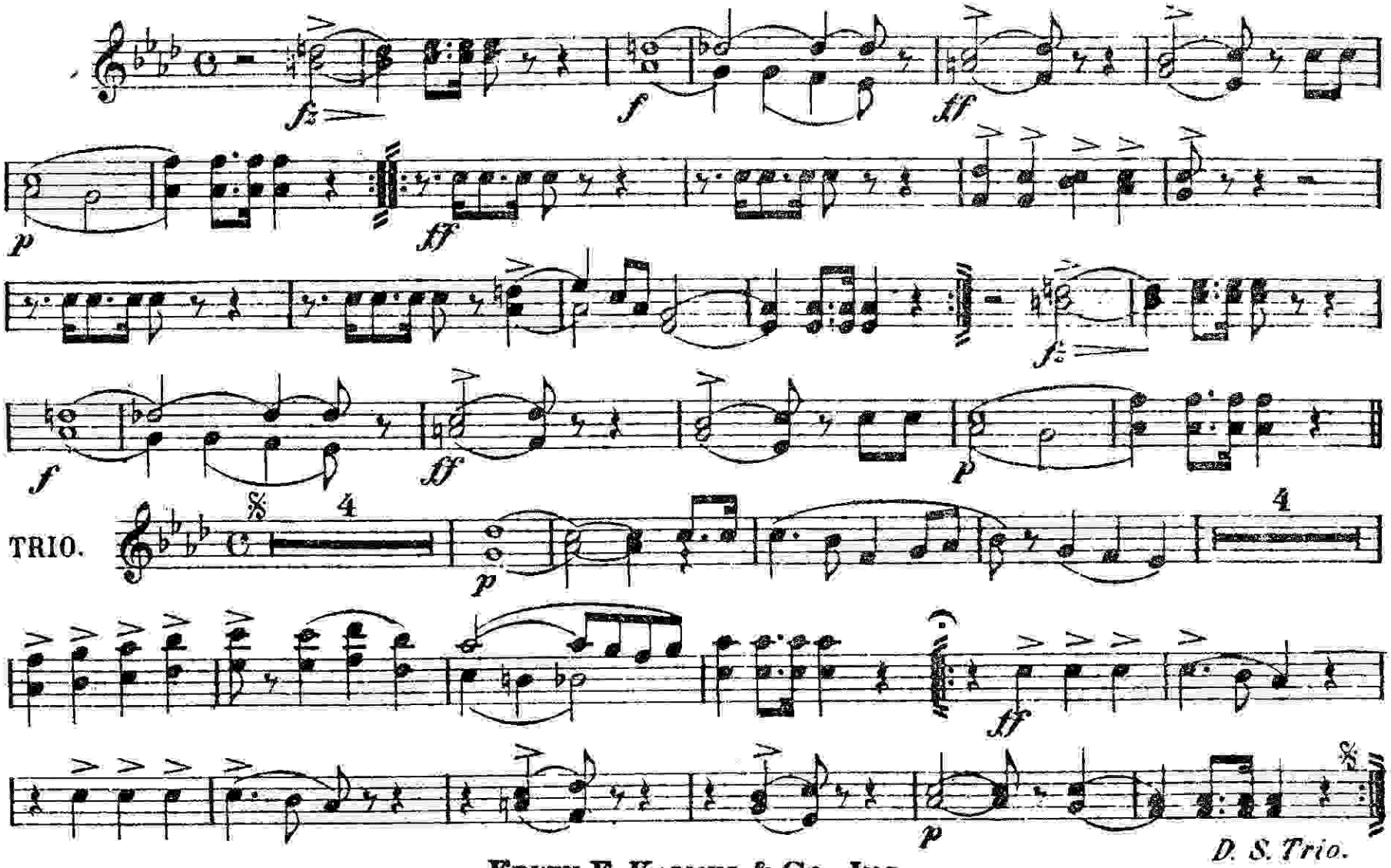

MARCH FUNEBRE.

BASSOONS.

R. B. HALL.

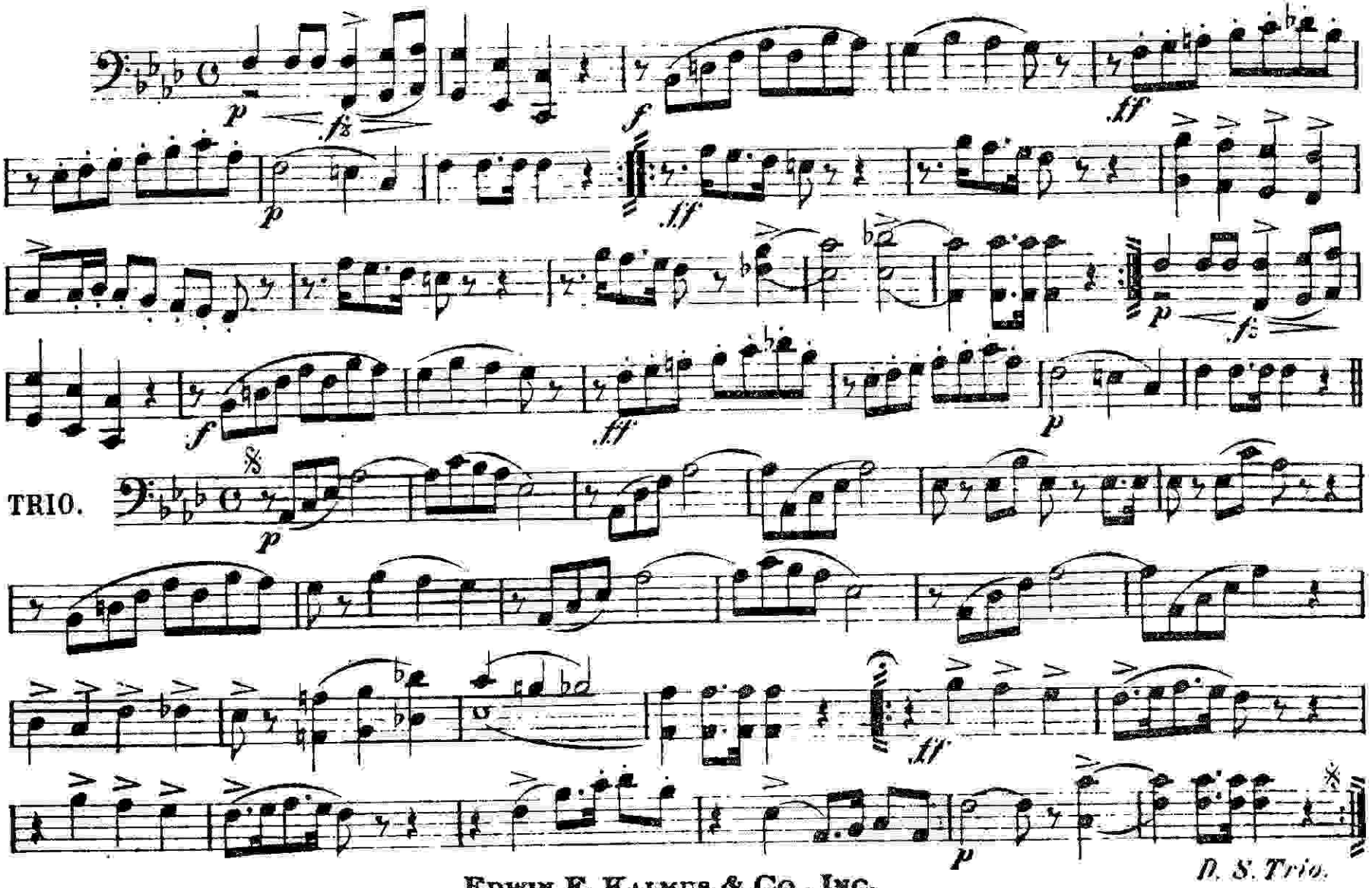

EDWIN F. KALMUS & CO., INC.
Music Publishers

MARCH FUNEBRE.

E♭ CLARINET.

R. B. HALL.

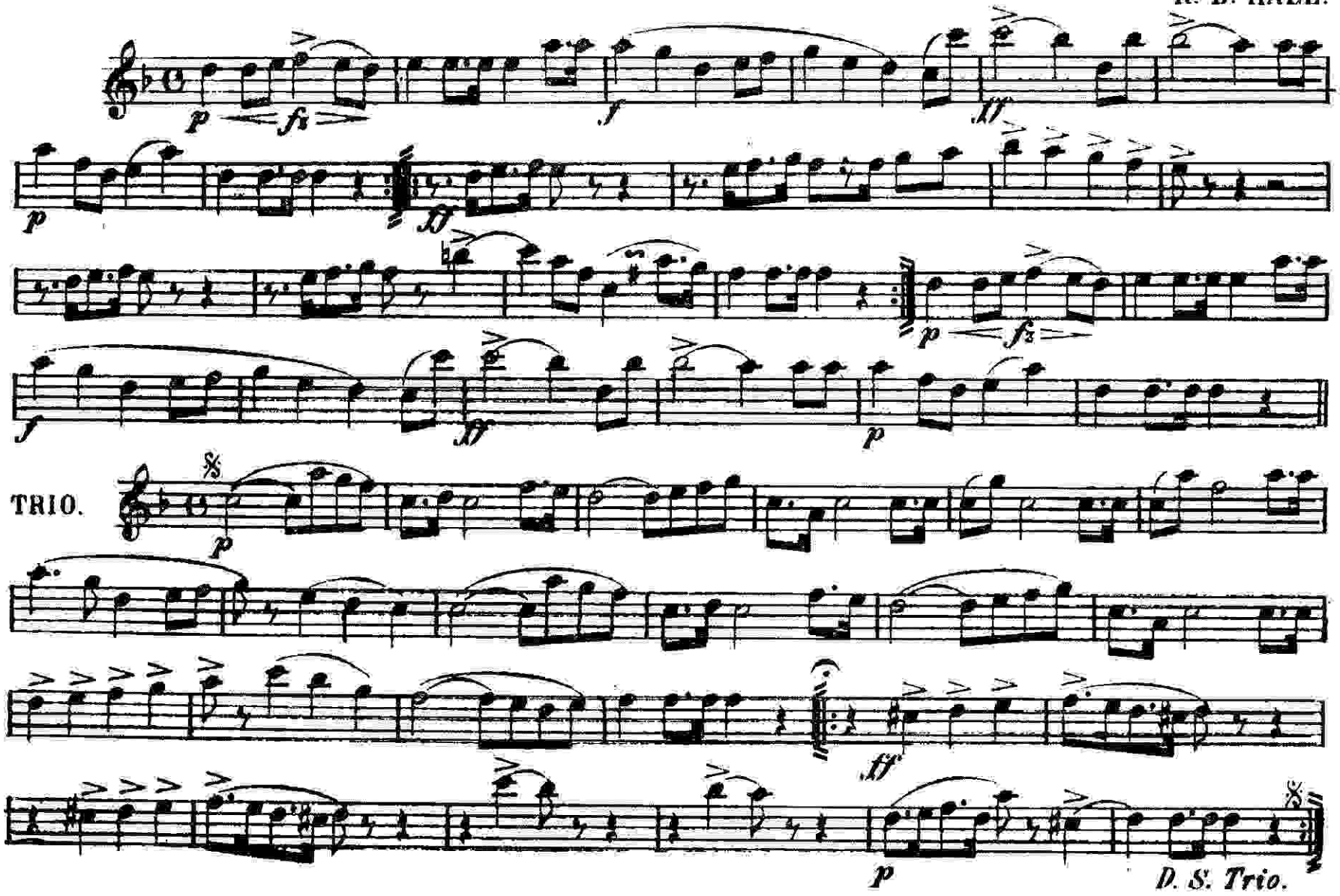

EDWIN F. KALMUS & CO., INC.

MARCH FUNEBRE.

1st B♭ CLARINET.

R. B. HALL.

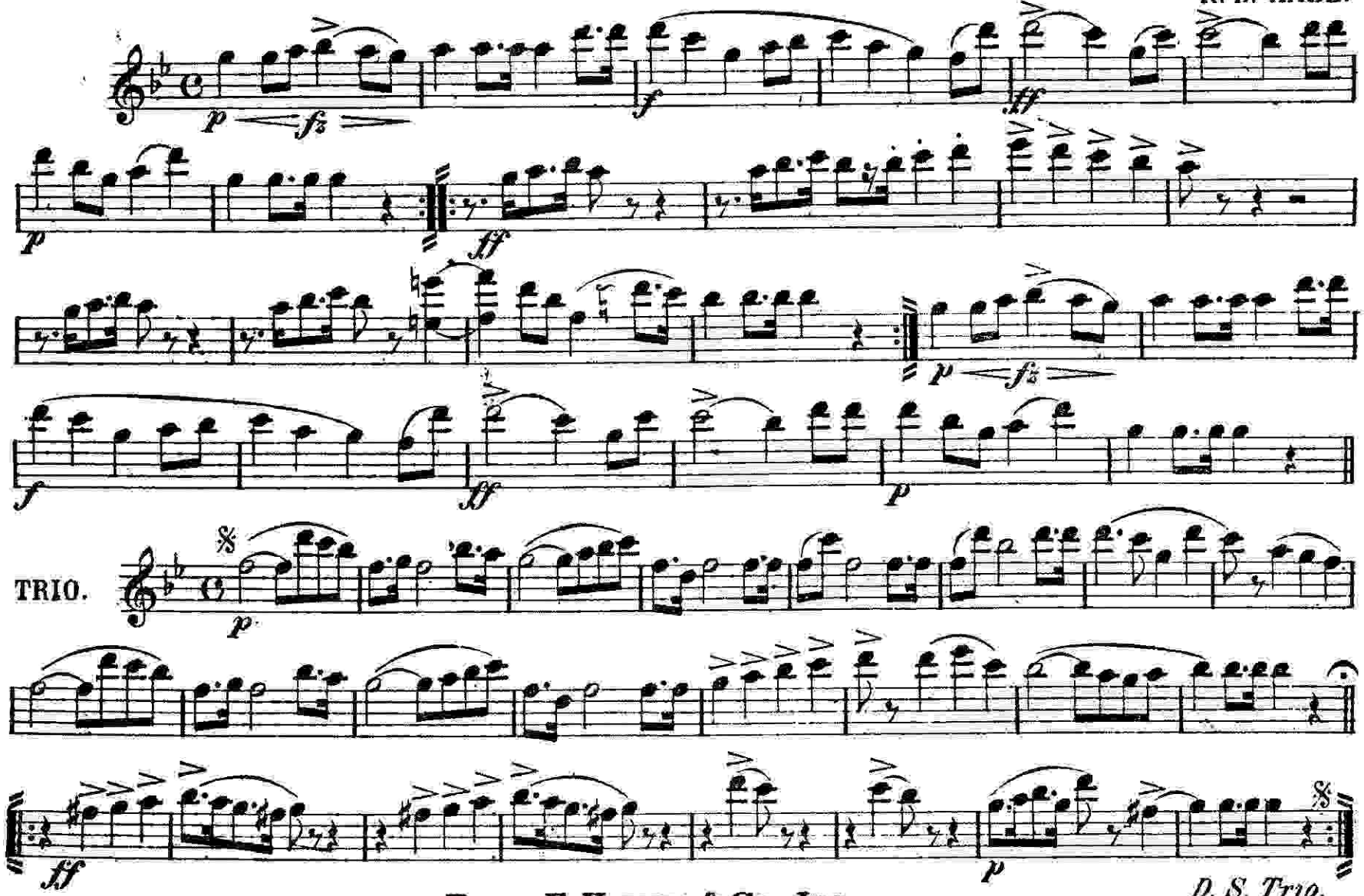

EDWIN F. KALMUS & CO., INC.
Music Publishers

2nd & 3rd B♭ CLAR'TS. **MARCH FUNEBRE.**

R. B. HALL.

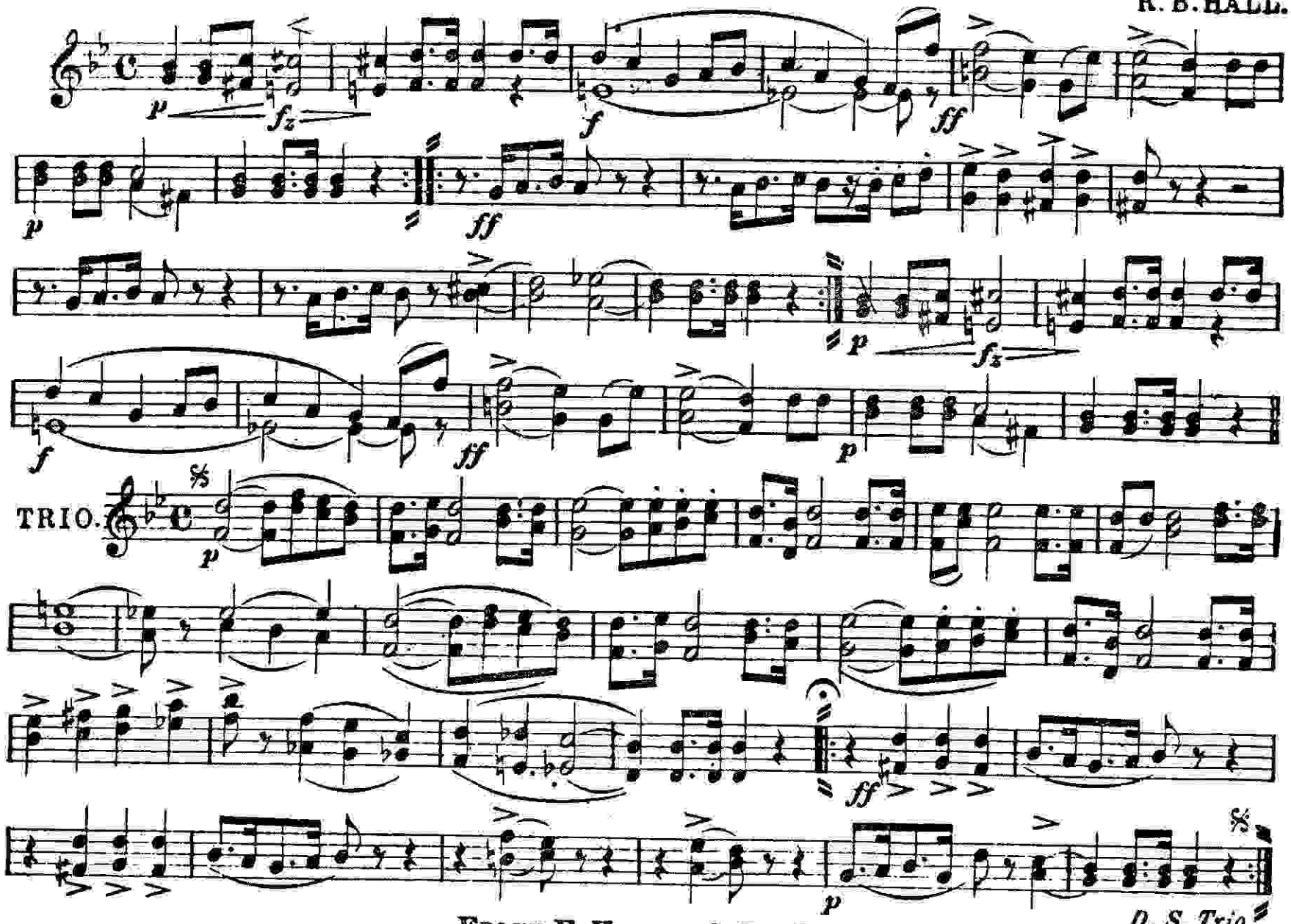

EDWIN F. KALMUS & CO., INC.

March Funebre.

Soprano Saxophone.

R. B. HALL.

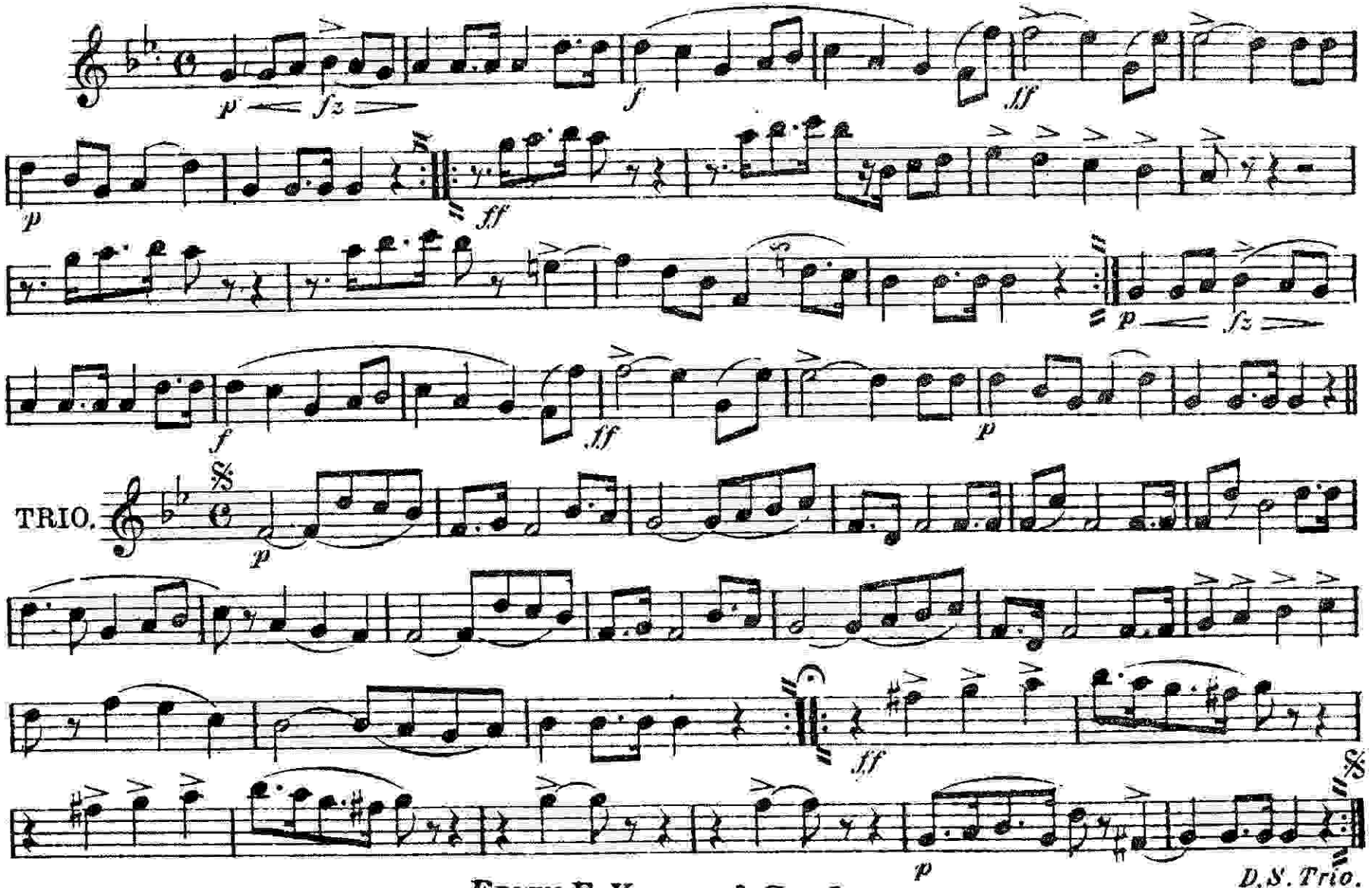

EDWIN F. KALMUS & CO., INC.
Music Publishers

March Funebre.

Alto Saxophone.

R. B. HALL.

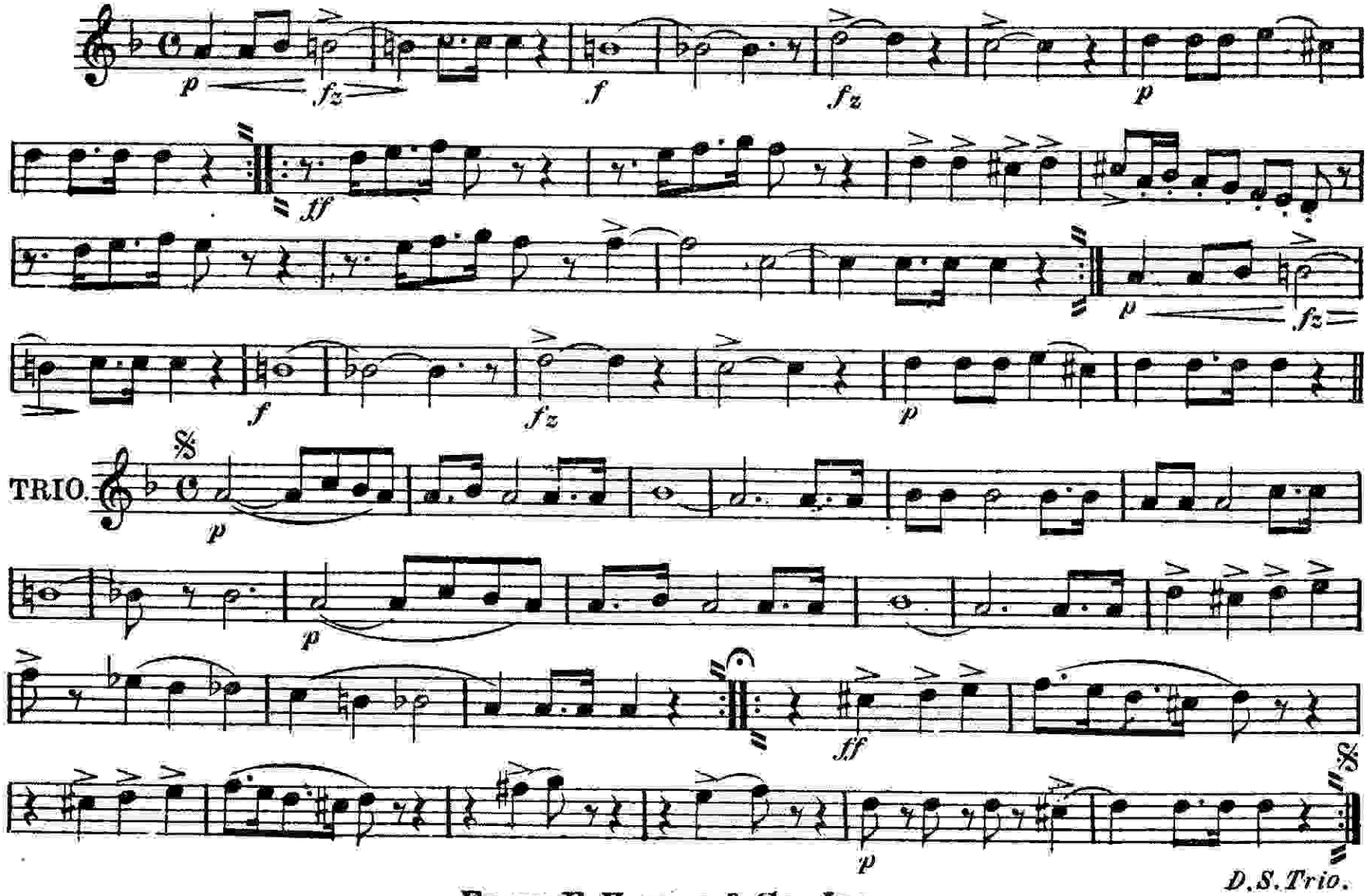

EDWIN F. KALMUS & CO., INC.

March Funebre.

Tenor Saxophone.

R. B. HALL.

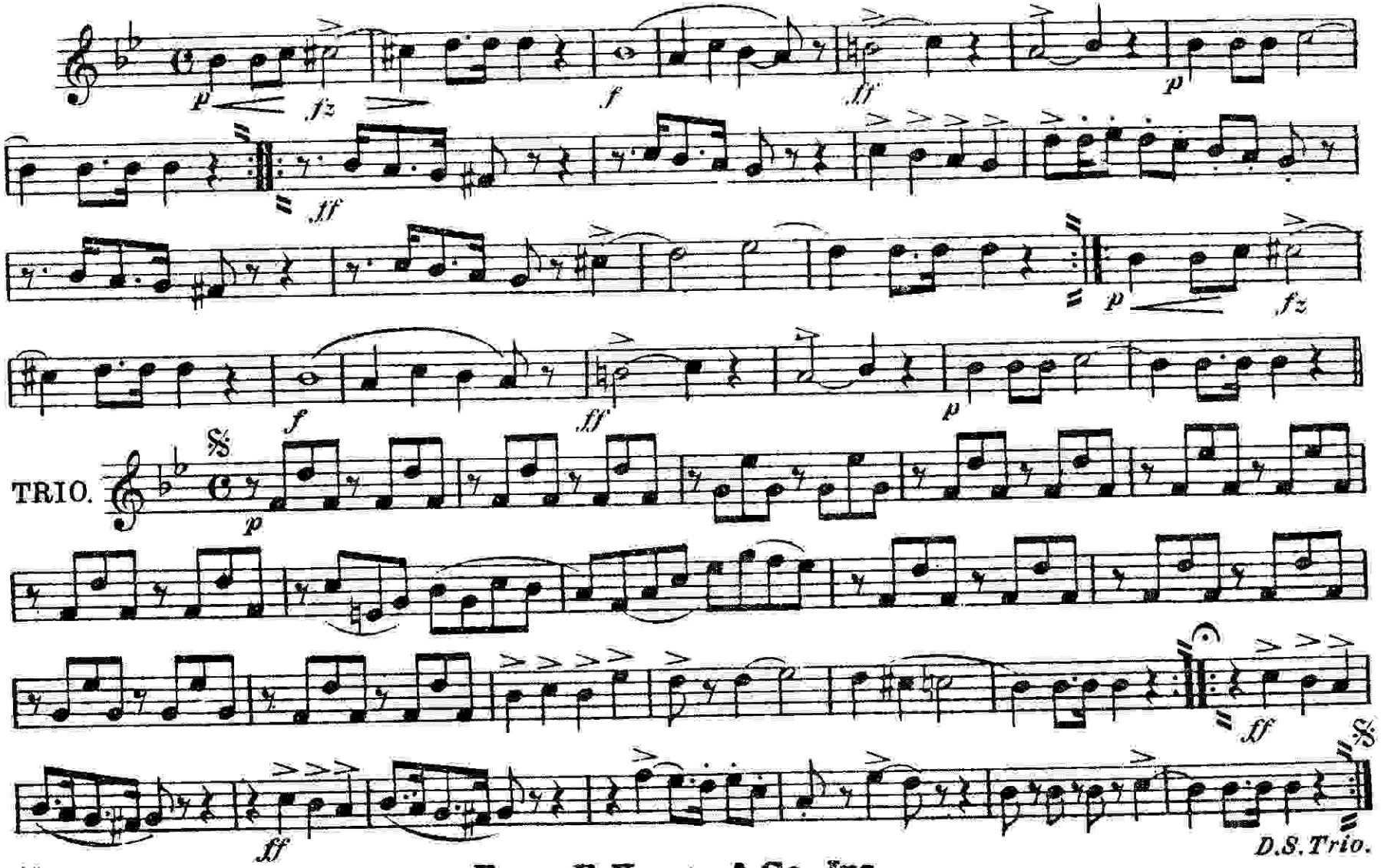

EDWIN F. KALMUS & CO., INC.
Music Publishers

March Funebre.

Baritone Saxophone.

R. B. HALL.

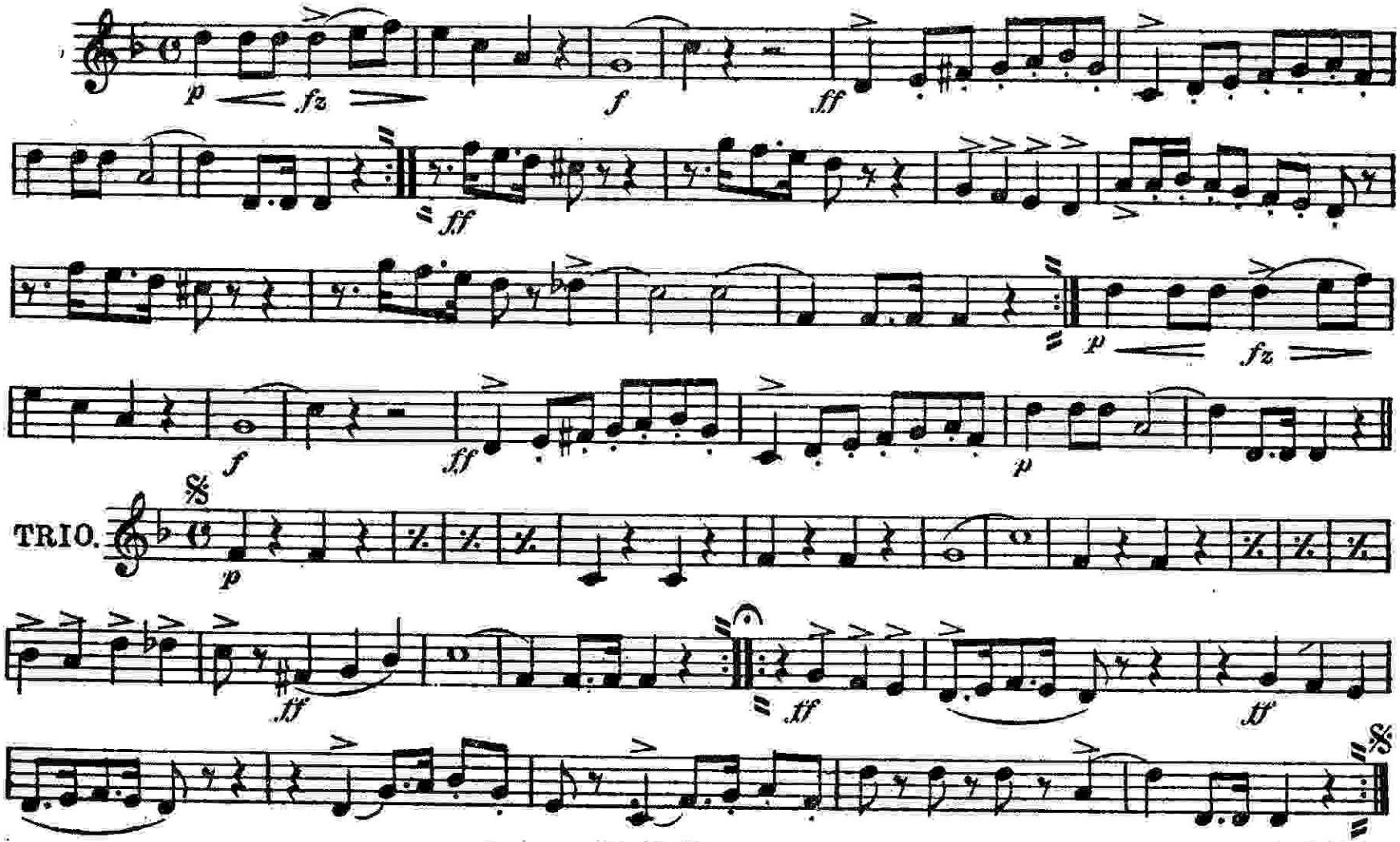

EDWIN F. KALMUS & CO., INC.
Music Publishers

SOLO B♭ CORNET.

MARCH FUNEBRE.

R. B. HALL.

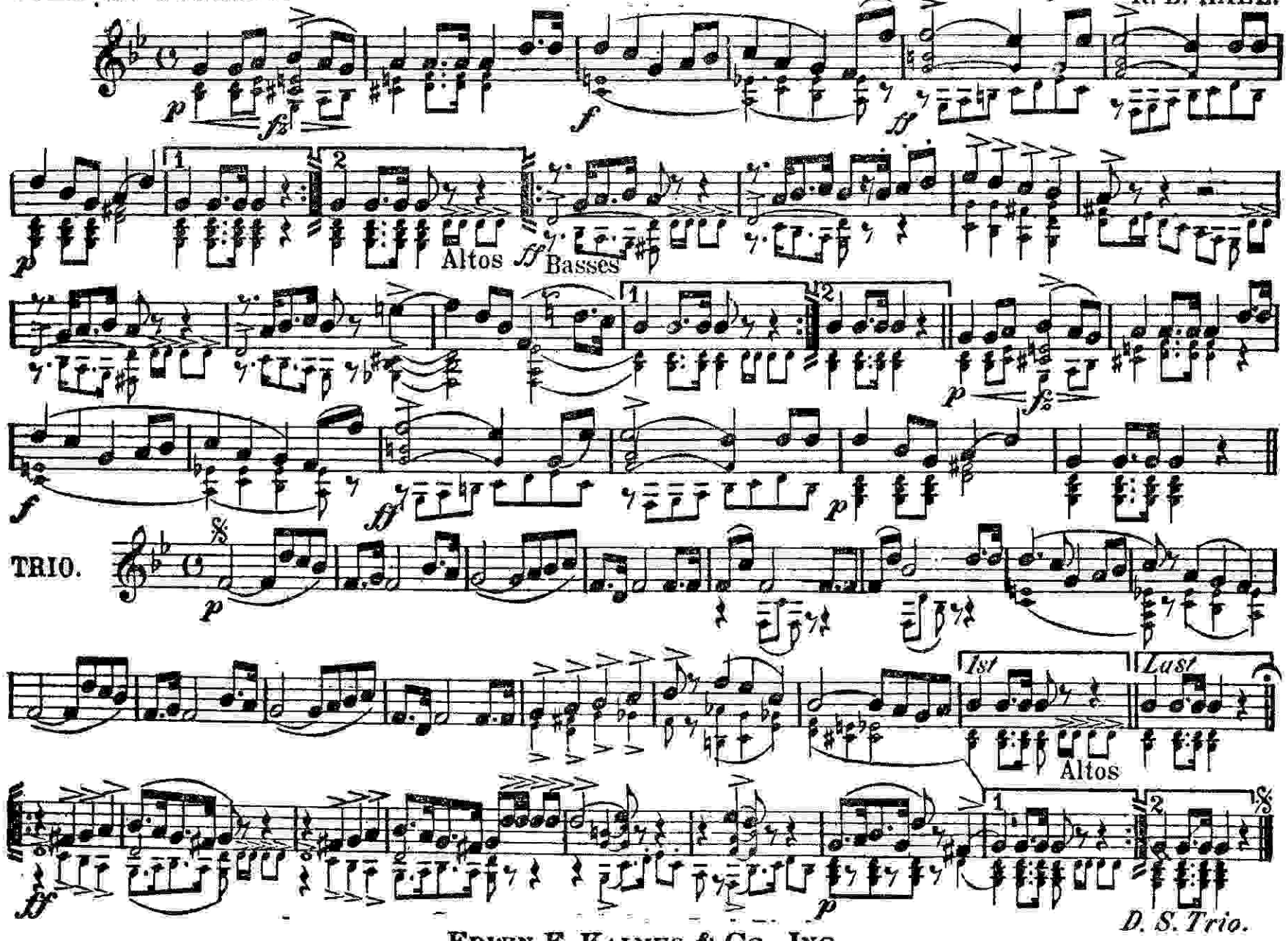

EDWIN F. KALMUS & CO., INC.

1st B♭ CORNET.

MARCH FUNEBRE.

R. B. HALL.

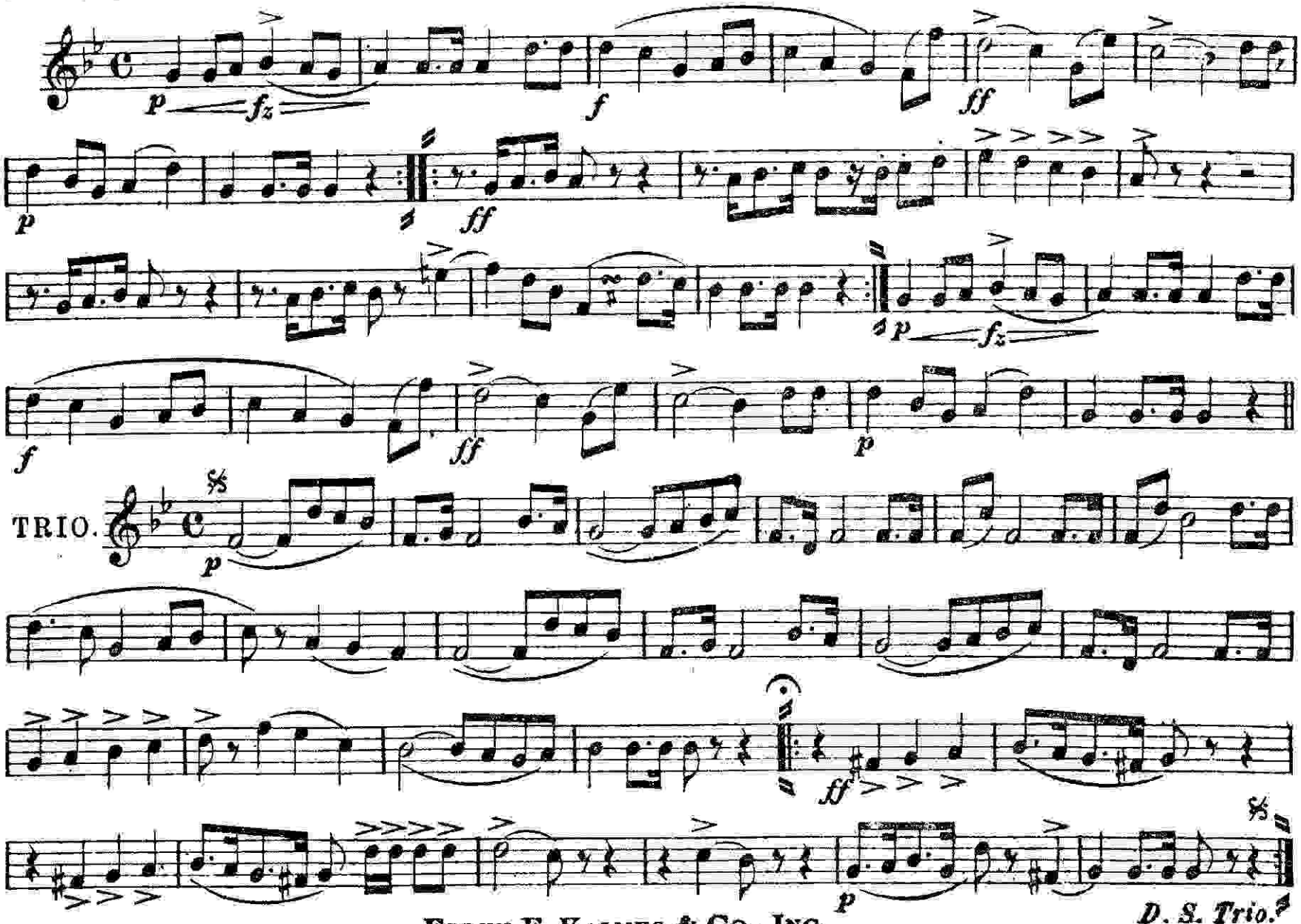

EDWIN F. KALMUS & CO., INC.
Music Publishers

2d & 3d B♭ CORNETS.

MARCH FUNEBRE.

R. B. HALL.

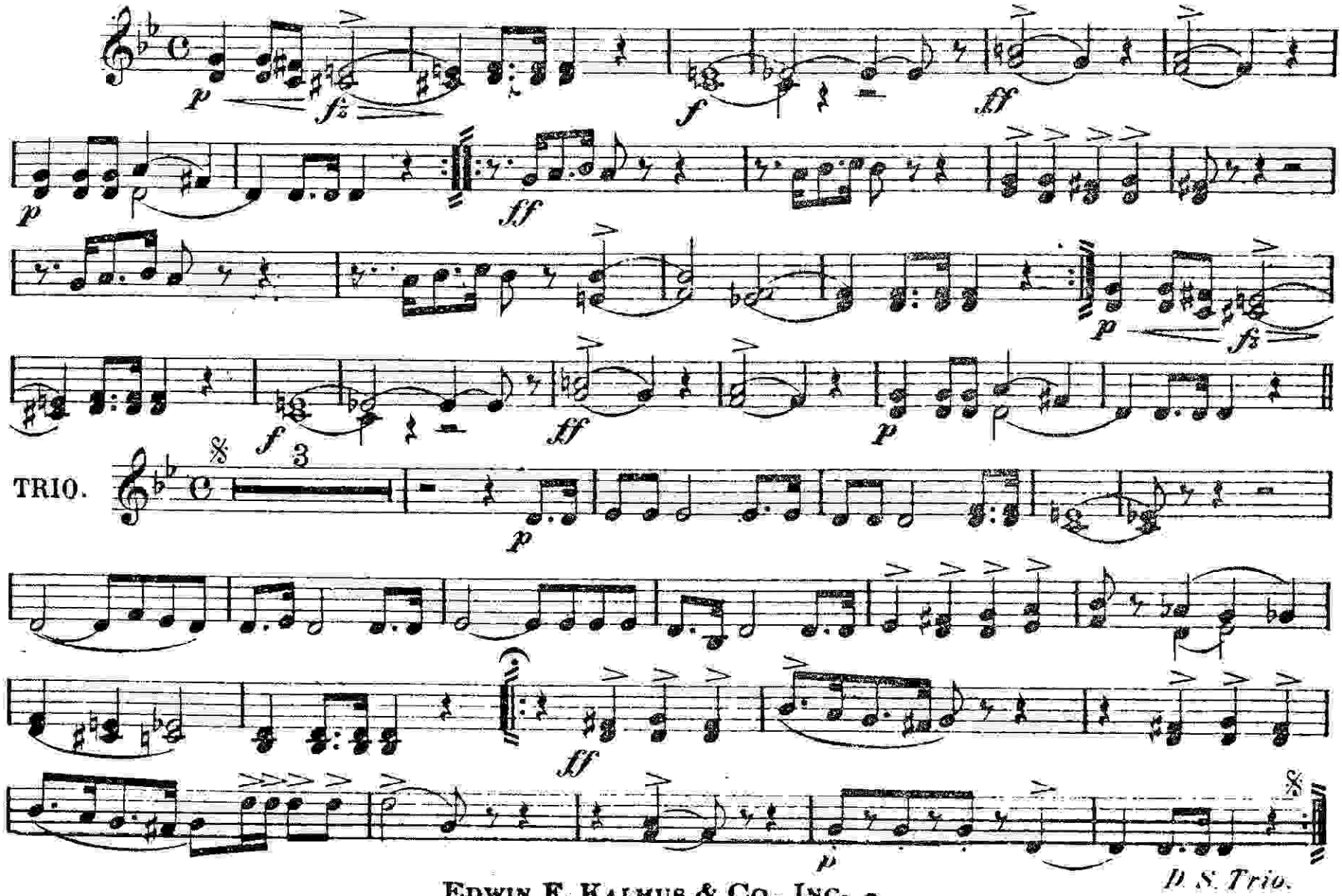

MARCH FUNEBRE.

1st & 2d E♭ ALTOS.

R. B. HALL.

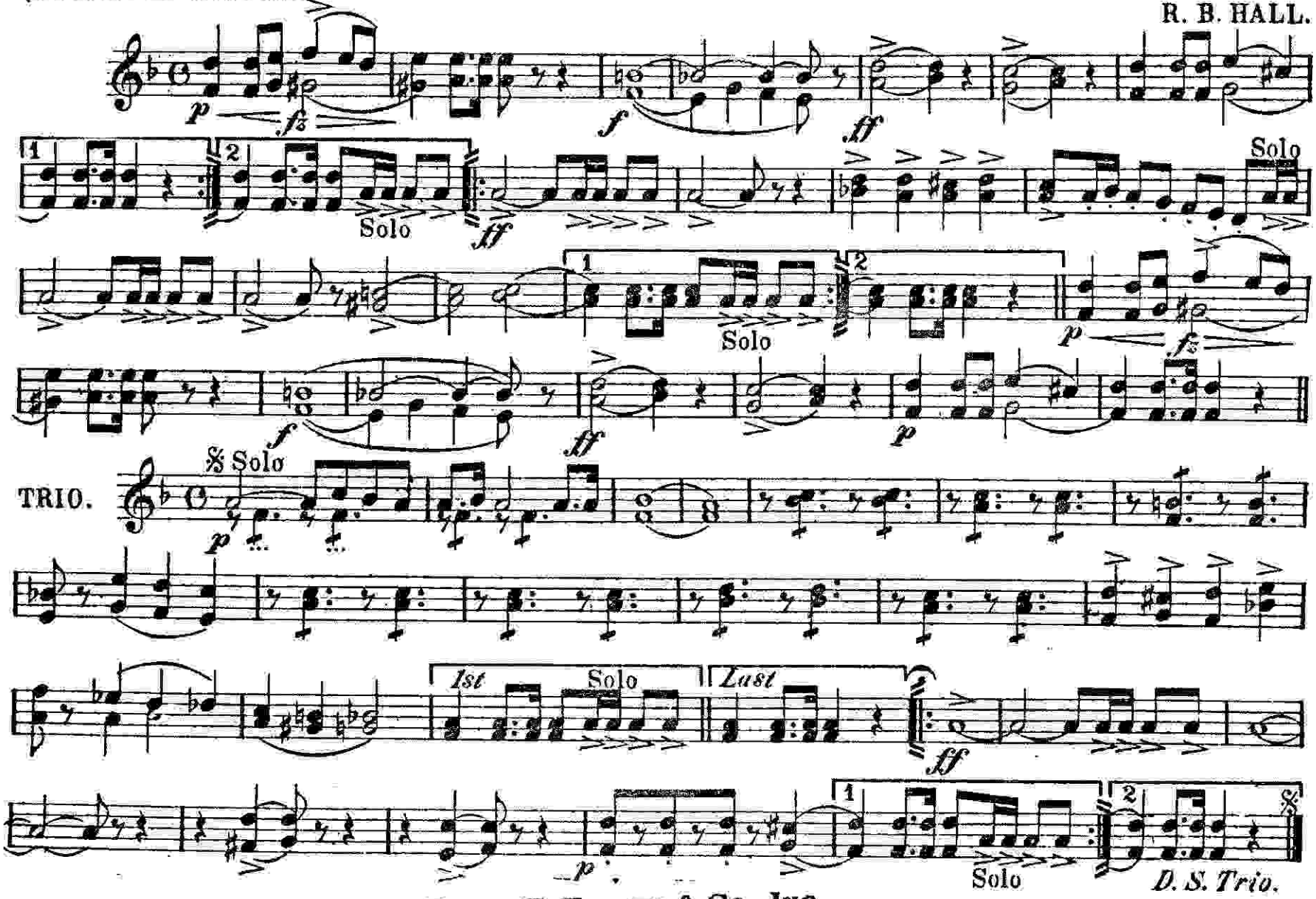

EDWIN F. KALMUS & CO., INC.
Music Publishers

MARCH FUNEBRE.

2d & 4th E♭ ALTOS.

R. B. HALL.

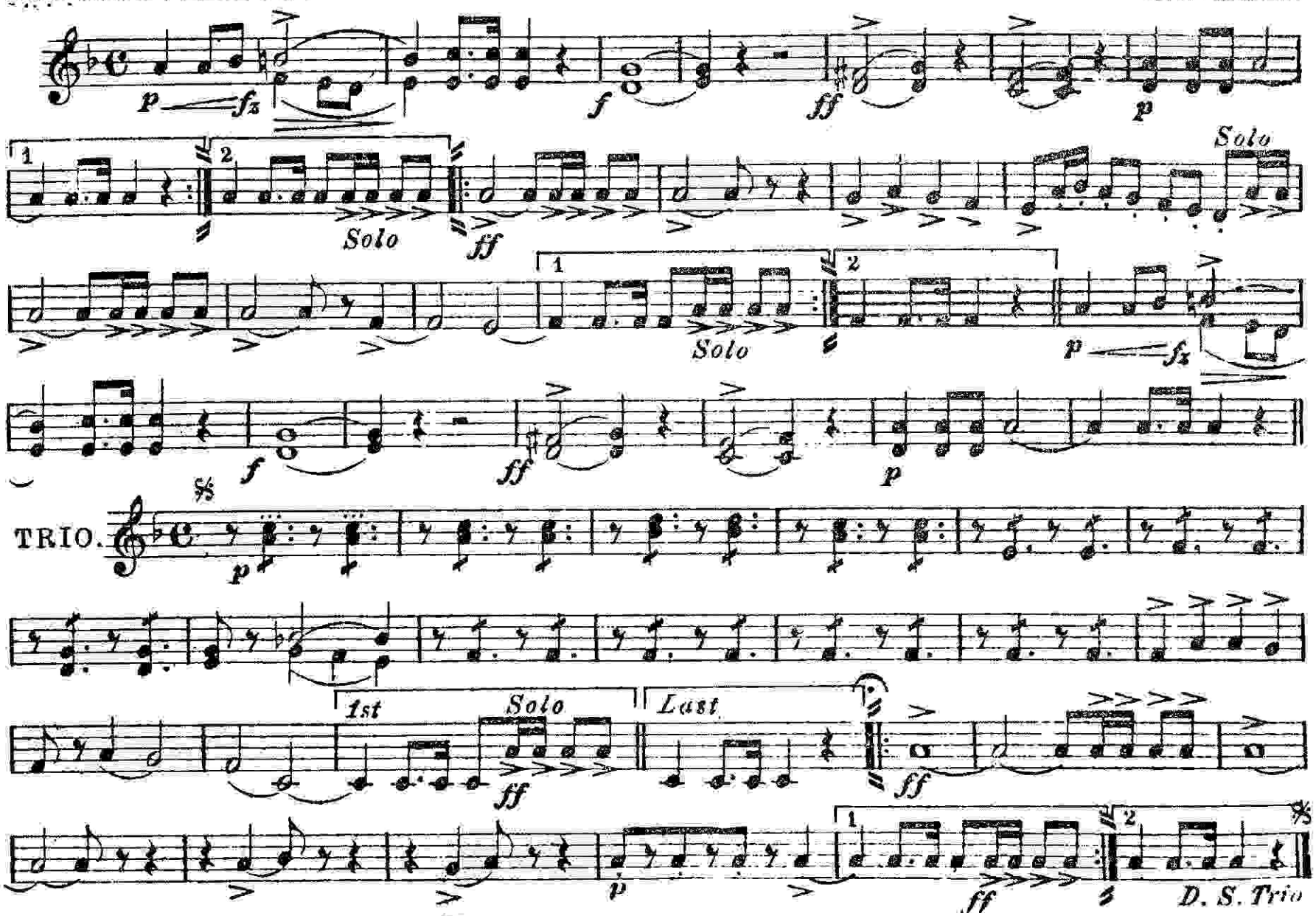

March Funebre

F Horn 1 & 2

R. B. Hall

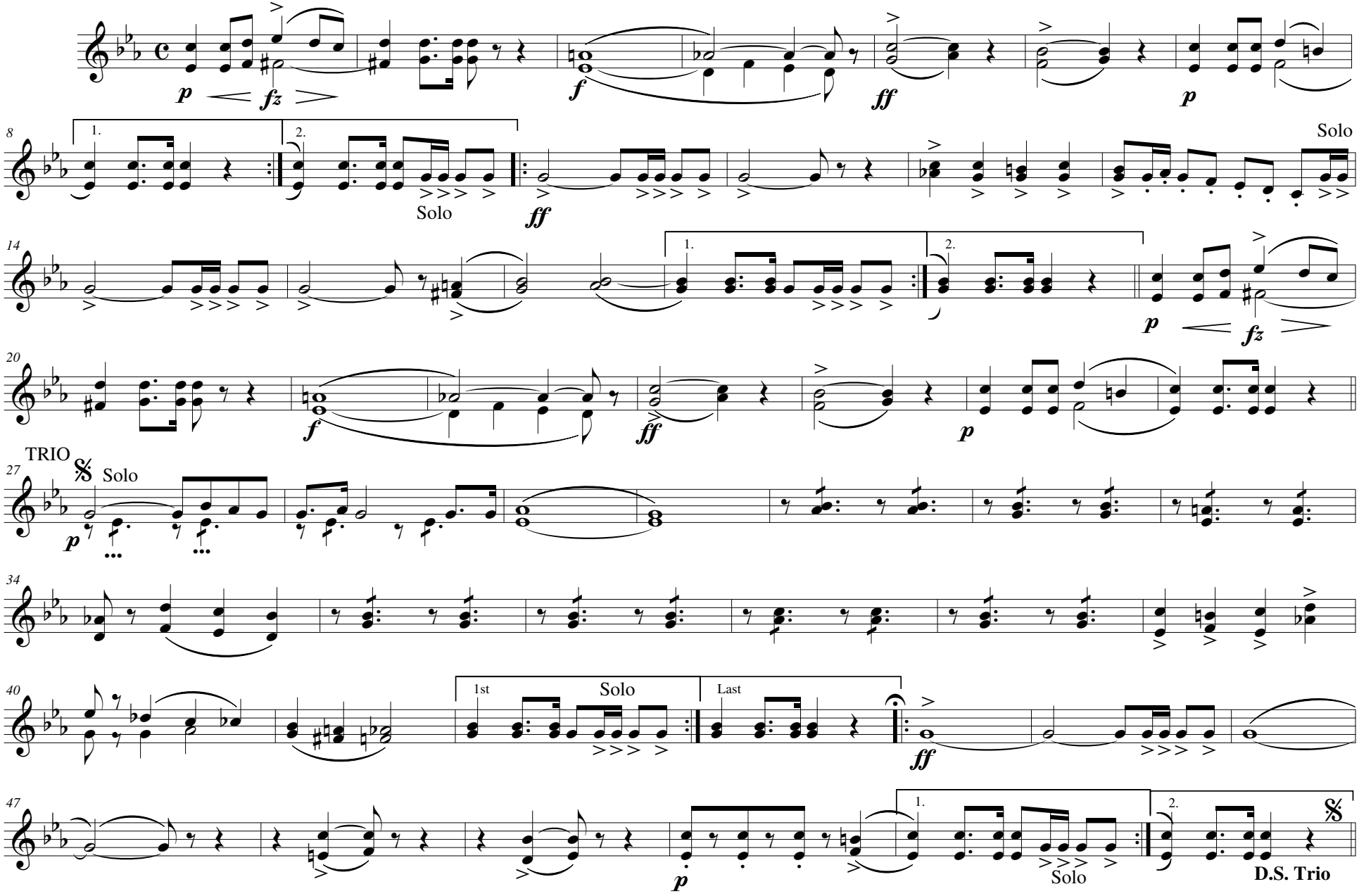

Edwin F. Kalmus & Co. Inc.

Transposed by: Gary Bricault

March Funebre

F Horn 3 & 4

R. B. Hall

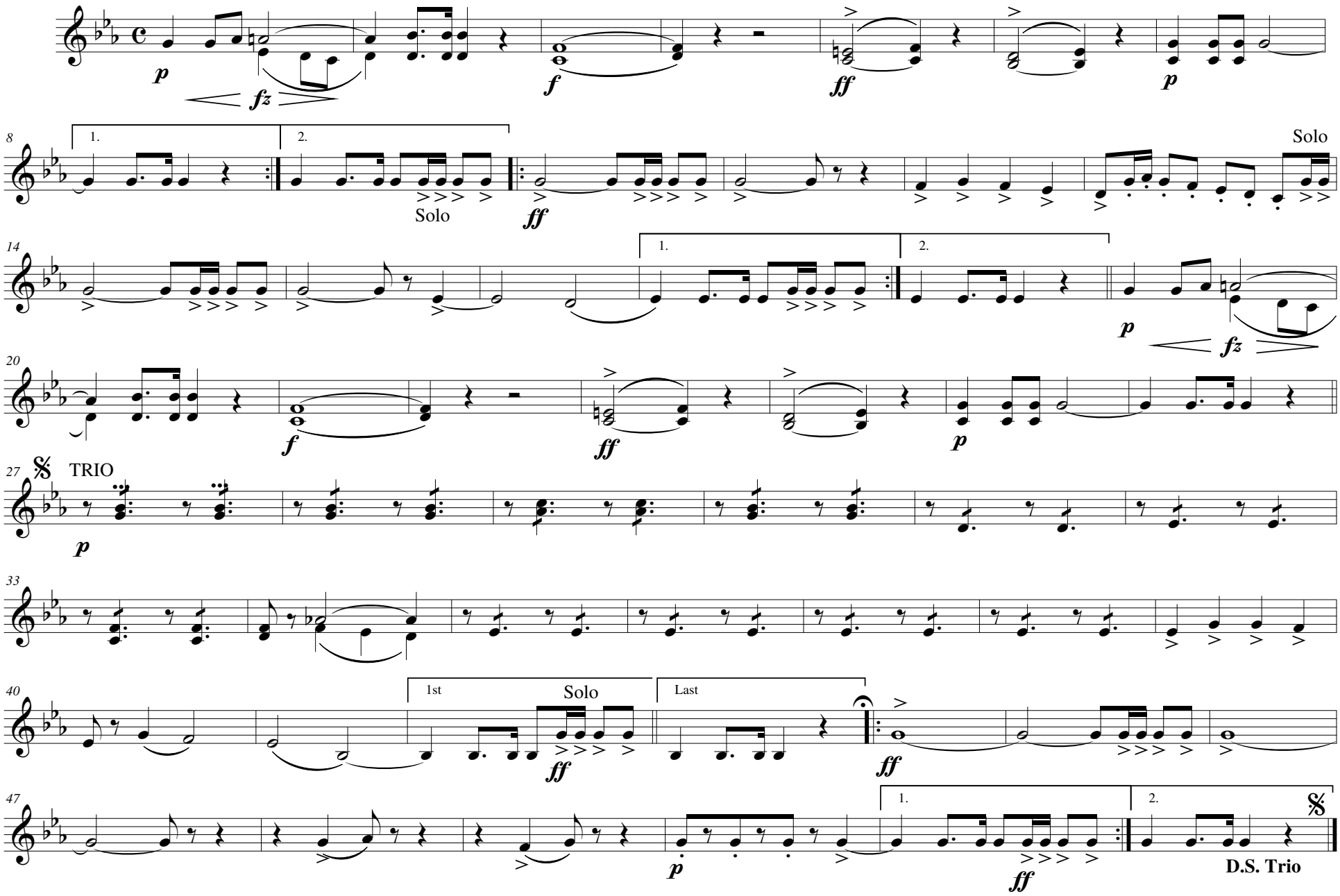

Edwin F. Kalmus & Co. Inc.

Transposed by: Gary Bricault

MARCH FUNEBRE.

1st & 2d TROMBONES

R. B. HALL.

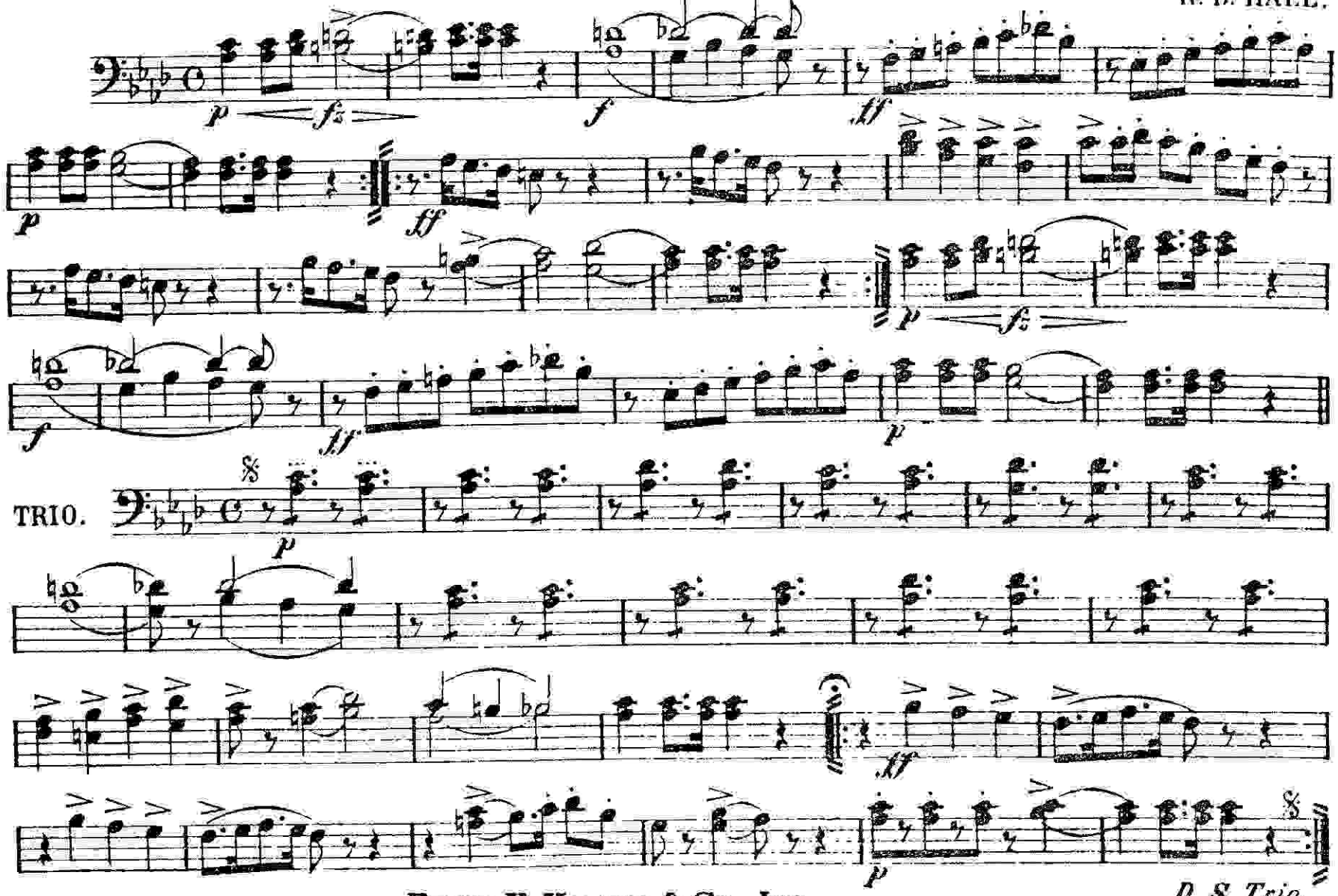

EDWIN F. KALMUS & CO., INC.
Music Publishers

3d TROMBONE
or B♭ Bass.

MARCH FUNEBRE.

R. B. HALL.

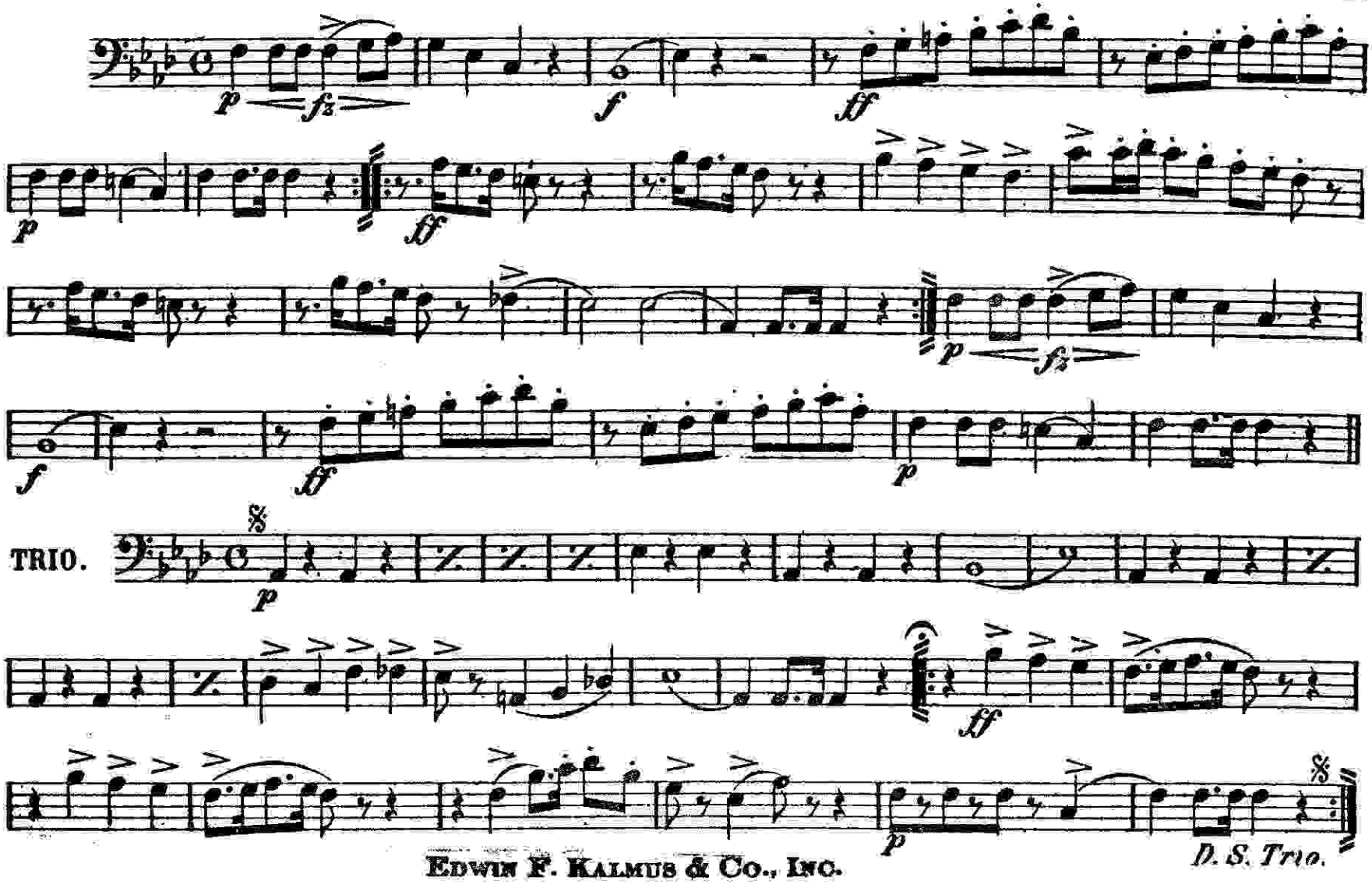

EDWIN F. KALMUS & CO., INC.
Music Publishers

MARCH FUNEBRE.

B♭ BASS

R. B. HALL.

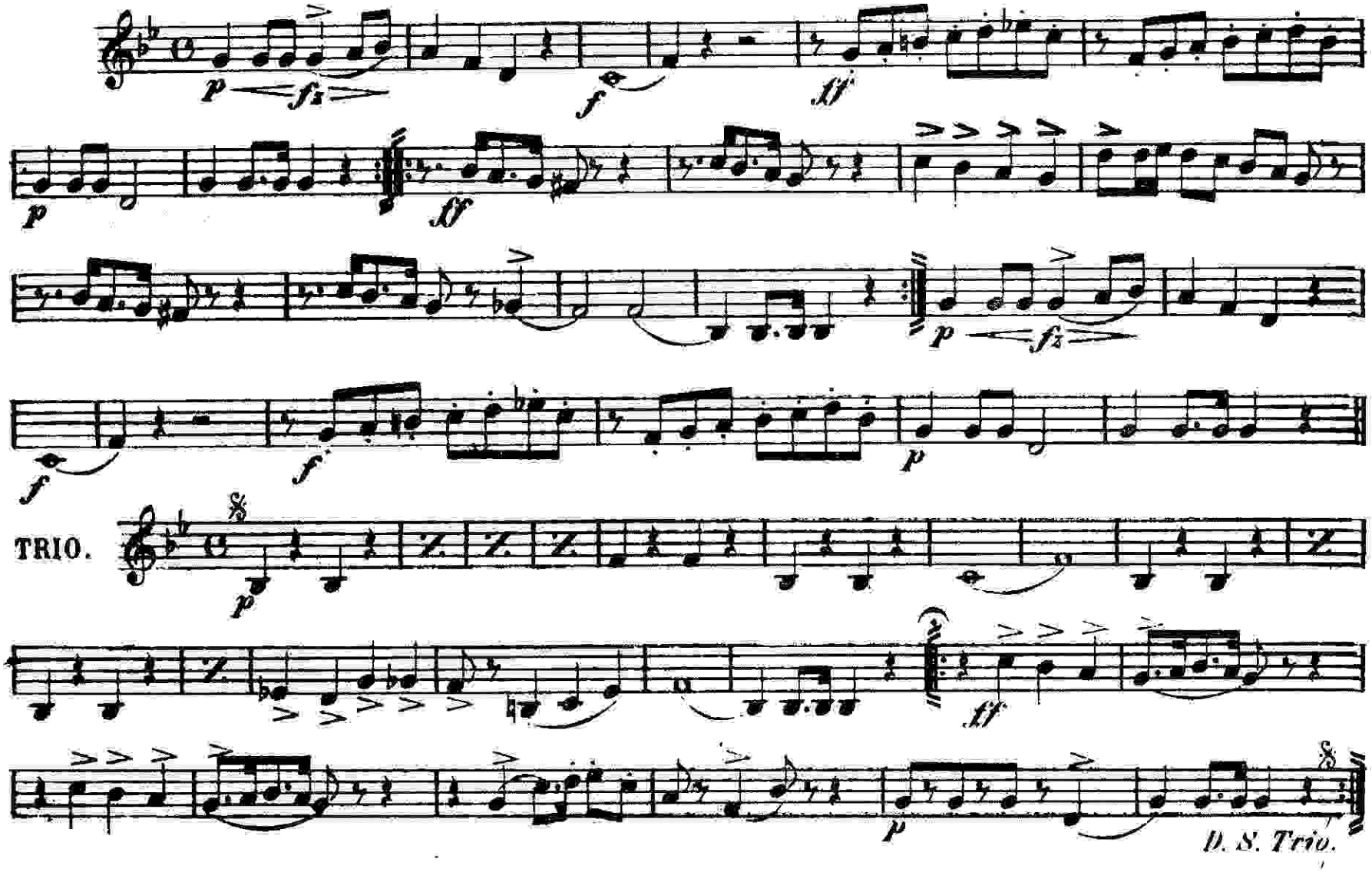

BARITONE 𝄞.

MARCH FUNEBRE.

R. B. HALL.

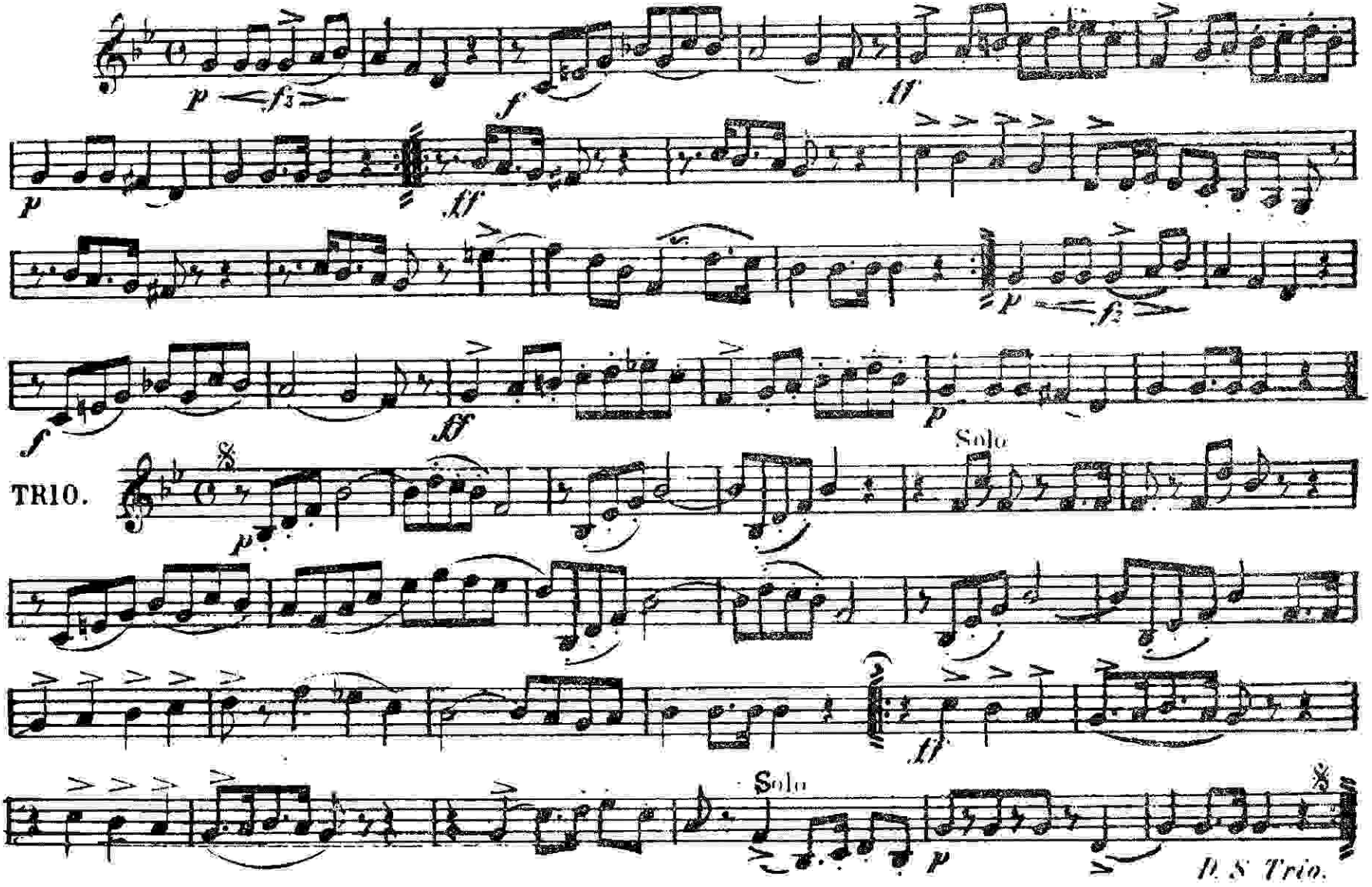

EDWIN F. KALMUS & CO., INC.
Music Publishers

MARCH FUNEBRE.

BARITONE.

R. B. HALL.

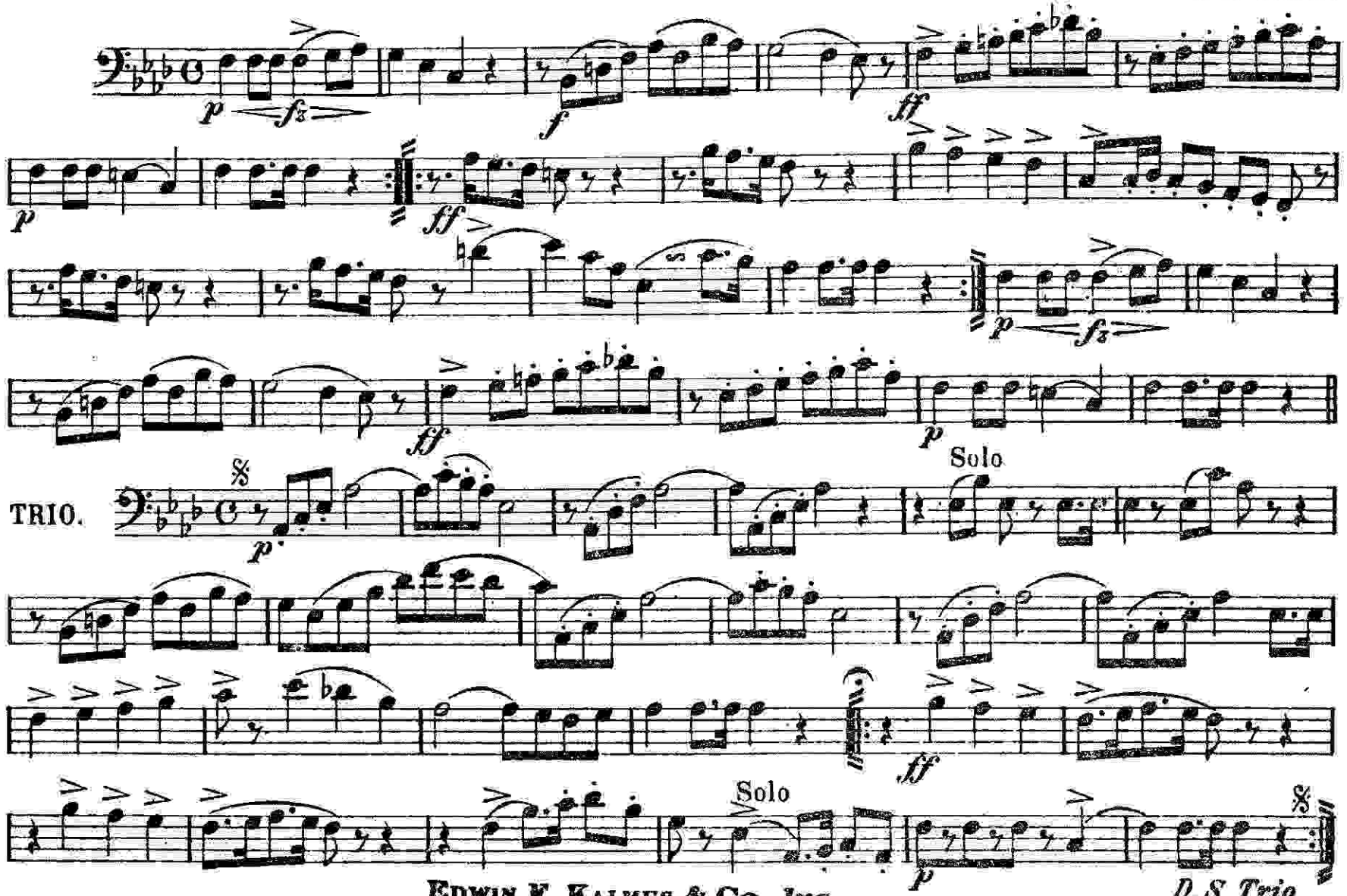

EDWIN F. KALMUS & CO., INC.

MARCH FUNEBRE.

BASSES.

R. B. HALL.

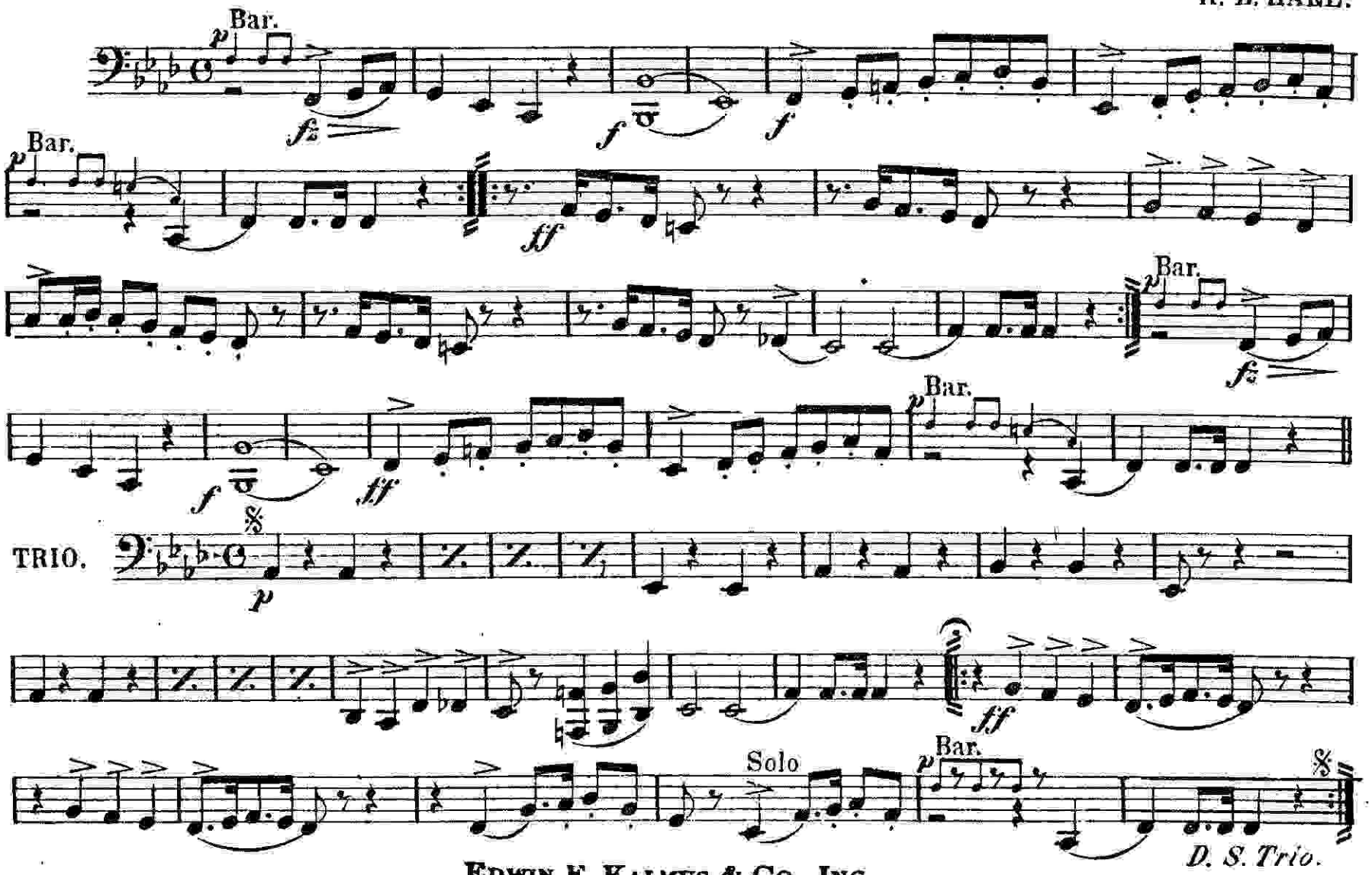

EDWIN F. KALMUS & CO., INC.
Music Publishers

MARCH FUNEBRE.

DRUMS.

R. B. HALL.

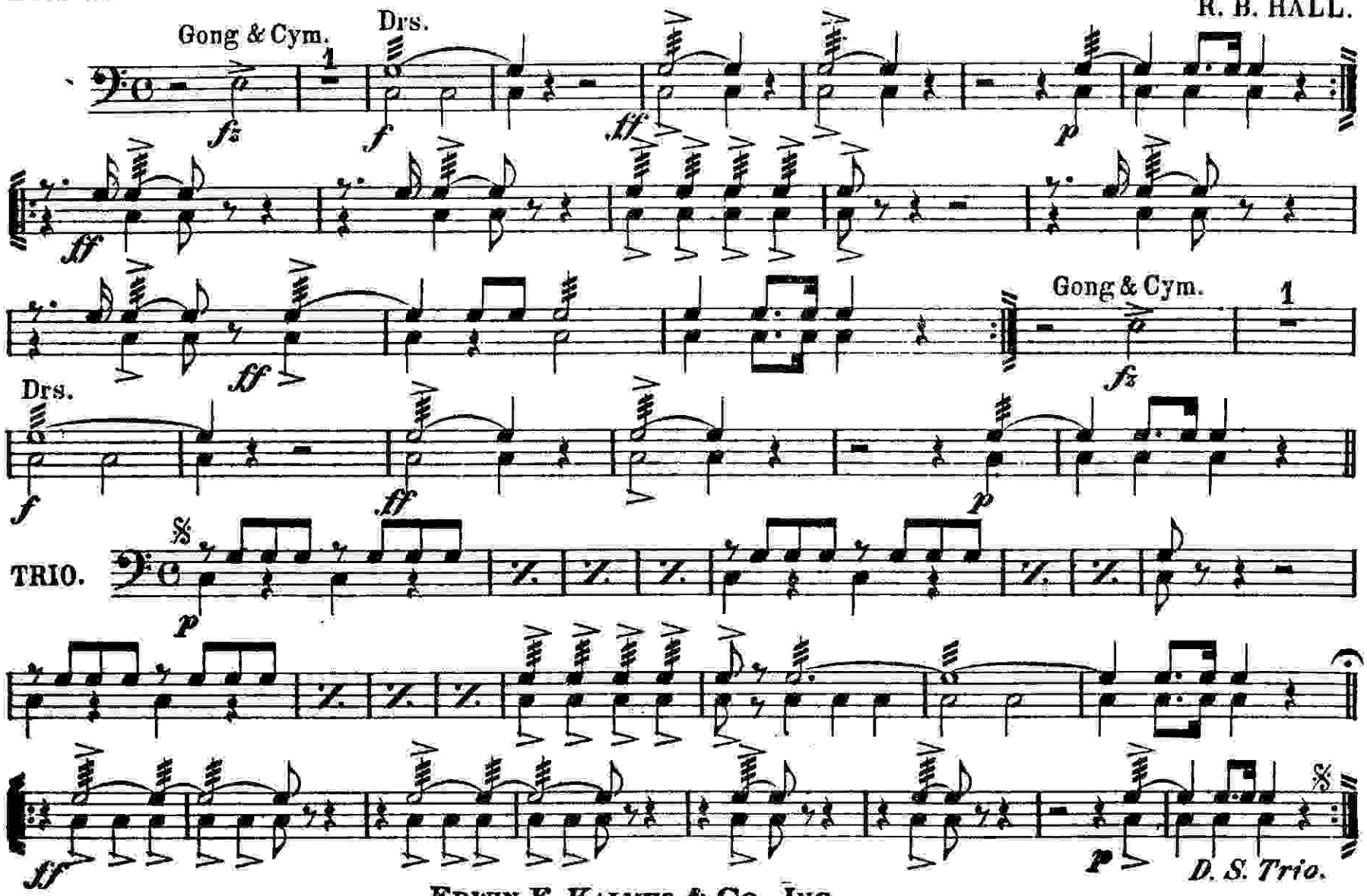

EDWIN F. KALMUS & CO., INC.
Music Publishers