MARSHAL HAIG

ONE-STEP MARCH-TWO STEP

Full Band 50 c

ABE LOSCH
Composer of: "Spirit of Freedom" "Sliding Sid", etc.
Arr. by Frank E. Barry

Solo B♭ Cornet

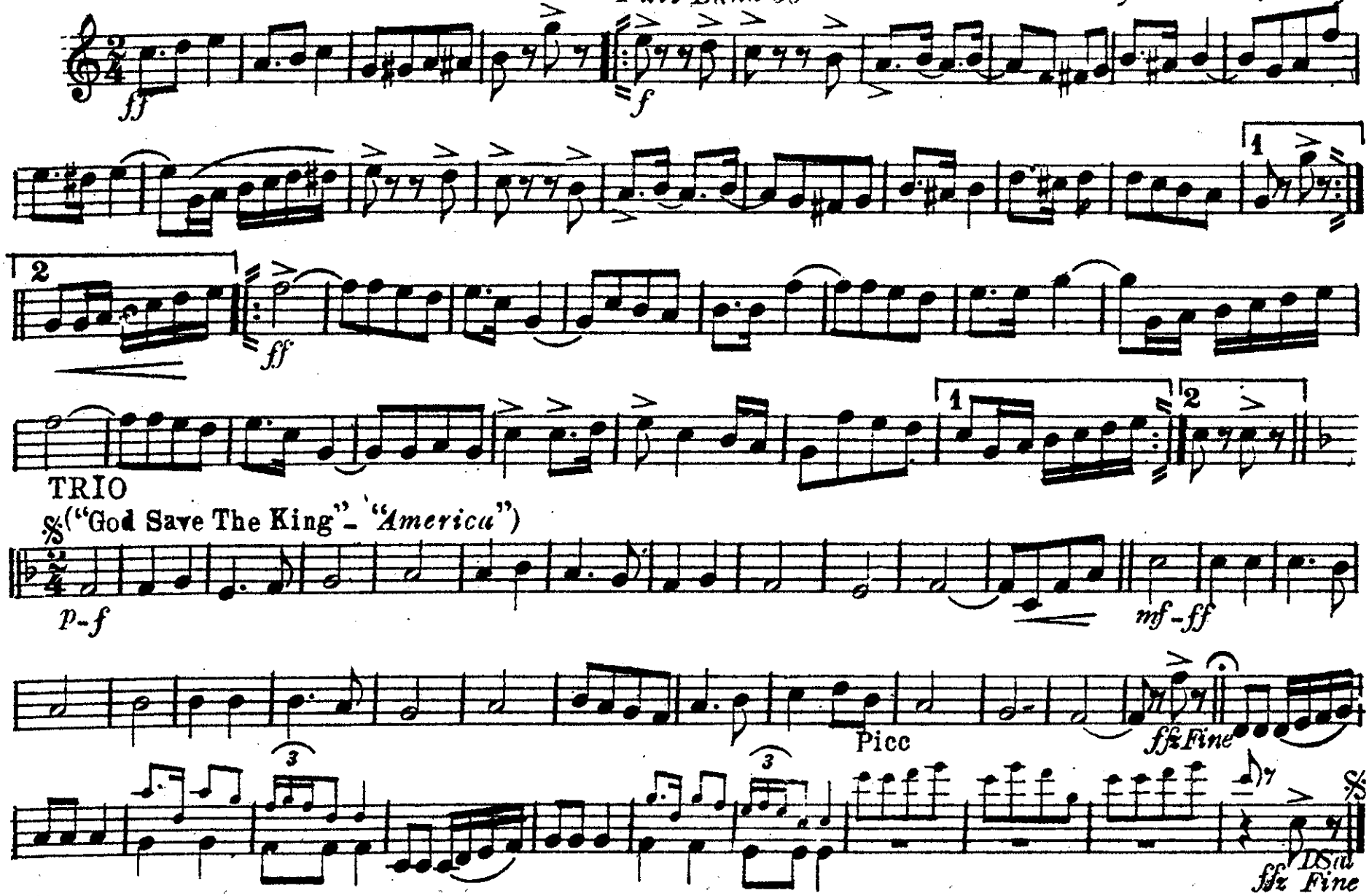

Chicago Copyright MCMXIX by Vandersloot Music Pub. Co. Williamsport, Pa. New York

D♭ Piccolo

MARSHAL HAIG

ONE STEP-MARCH-TWO STEP

ABE LOSCH

Arr. by Frank E. Barry

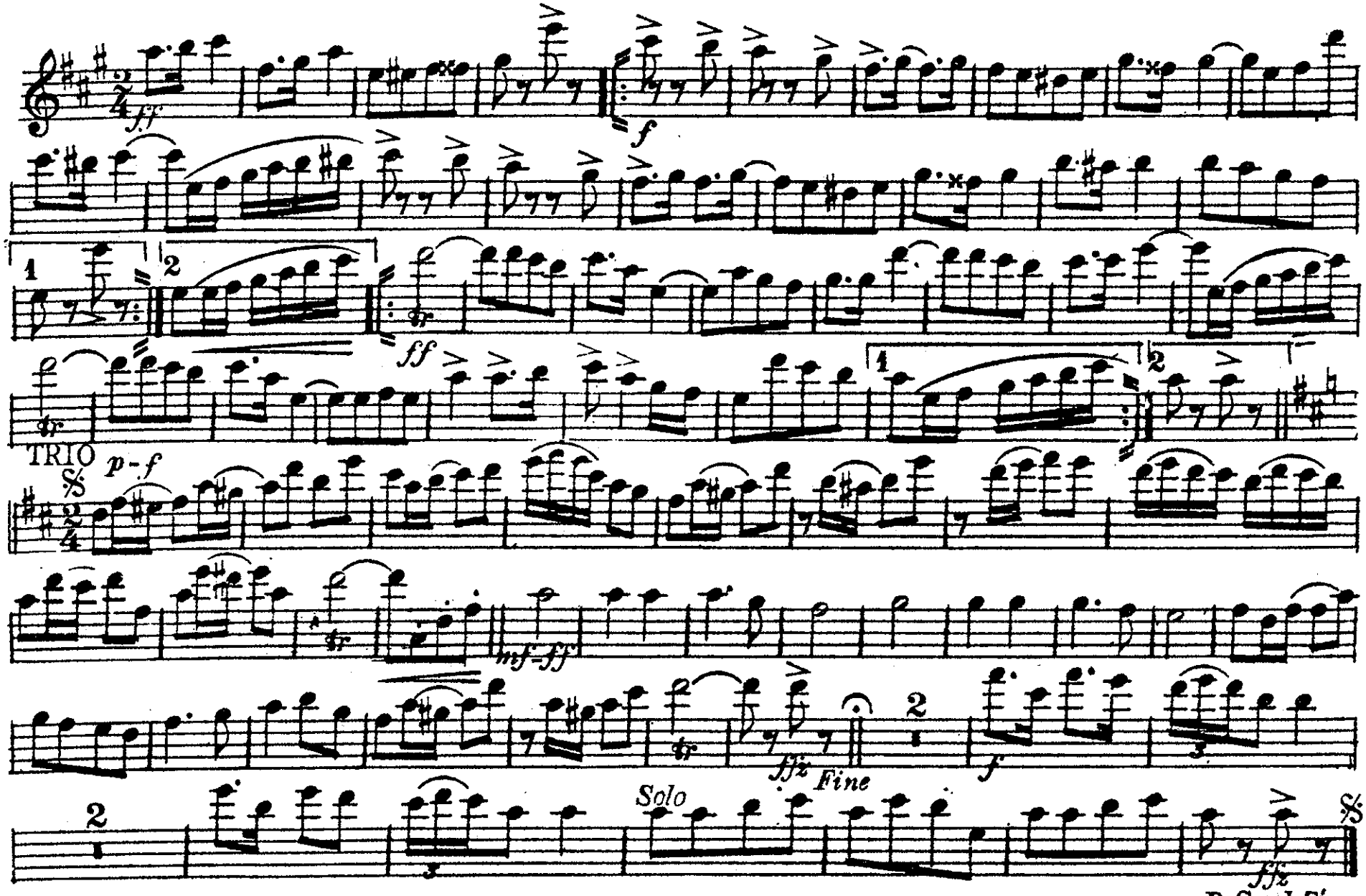

Chicago *Vandersloot Music Pub. Co. Williamsport, Pa.* *New York*

Oboes

MARSHAL HAIG

ONE STEP-MARCH-TWO STEP

ABE LOSCH

Arr. by Frank E. Barry

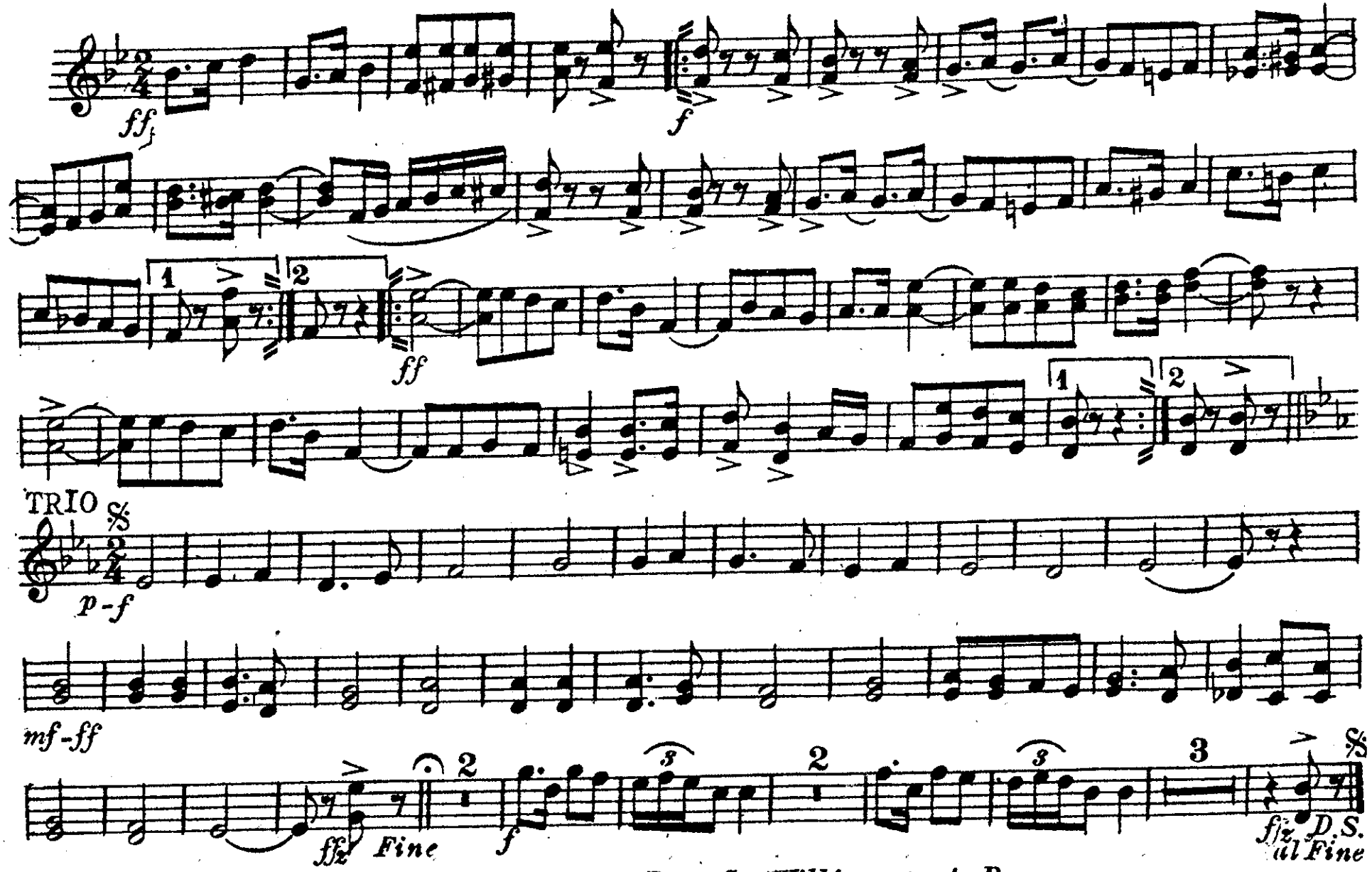

Chicago *Vandersloot Music Pub. Co. Williamsport, Pa.*

Bassoons

MARSHAL HAIG

ONE STEP-MARCH-TWO STEP

ABE LOSCH

Arr. by Frank E. Barry

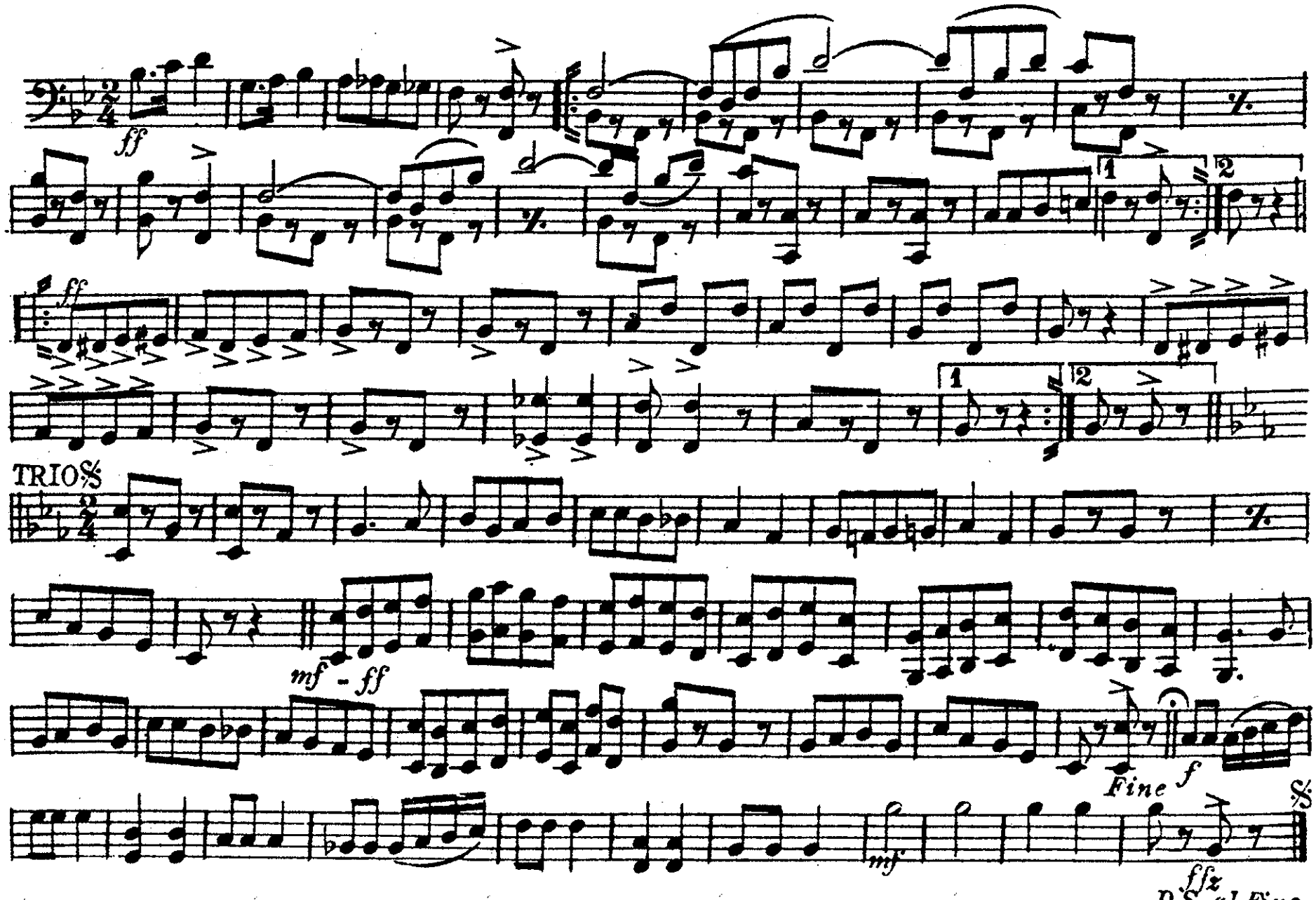

Chicago *Vandersloot Music Pub. Co. Williamsport, Pa.* *New York*

E♭ Clarinet

MARSHAL HAIG

ONE STEP-MARCH-TWO STEP

ABE LOSCH

Arr. by Frank E. Barry

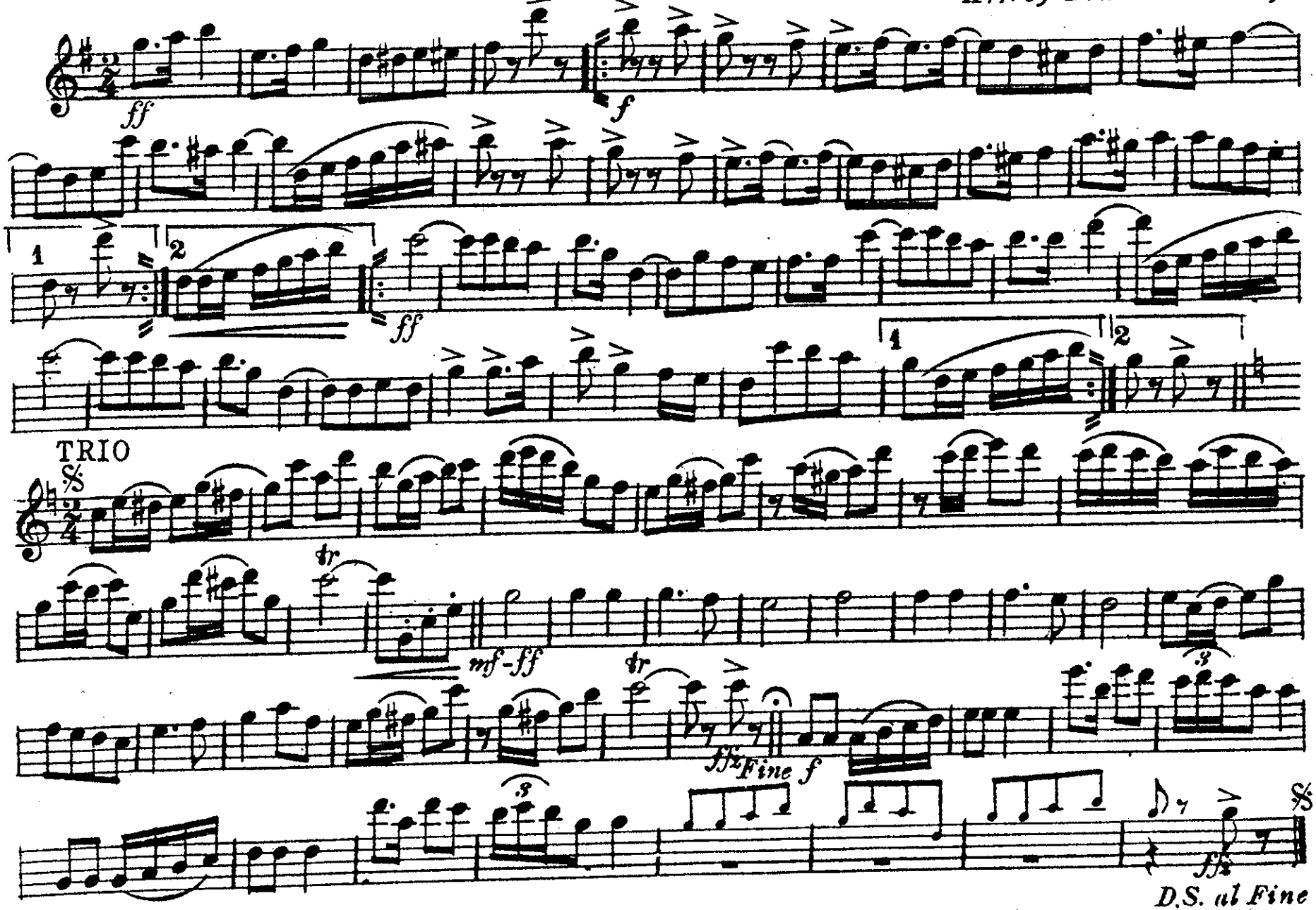

Chicago *Vandersloot Music Pub. Co. Williamsport, Pa.* *New York*

MARSHAL HAIG

Solo & 1st B♭ Clarinets

ONE STEP-MARCH-TWO STEP

ABE LOSCH

Arr. by Frank E. Barry

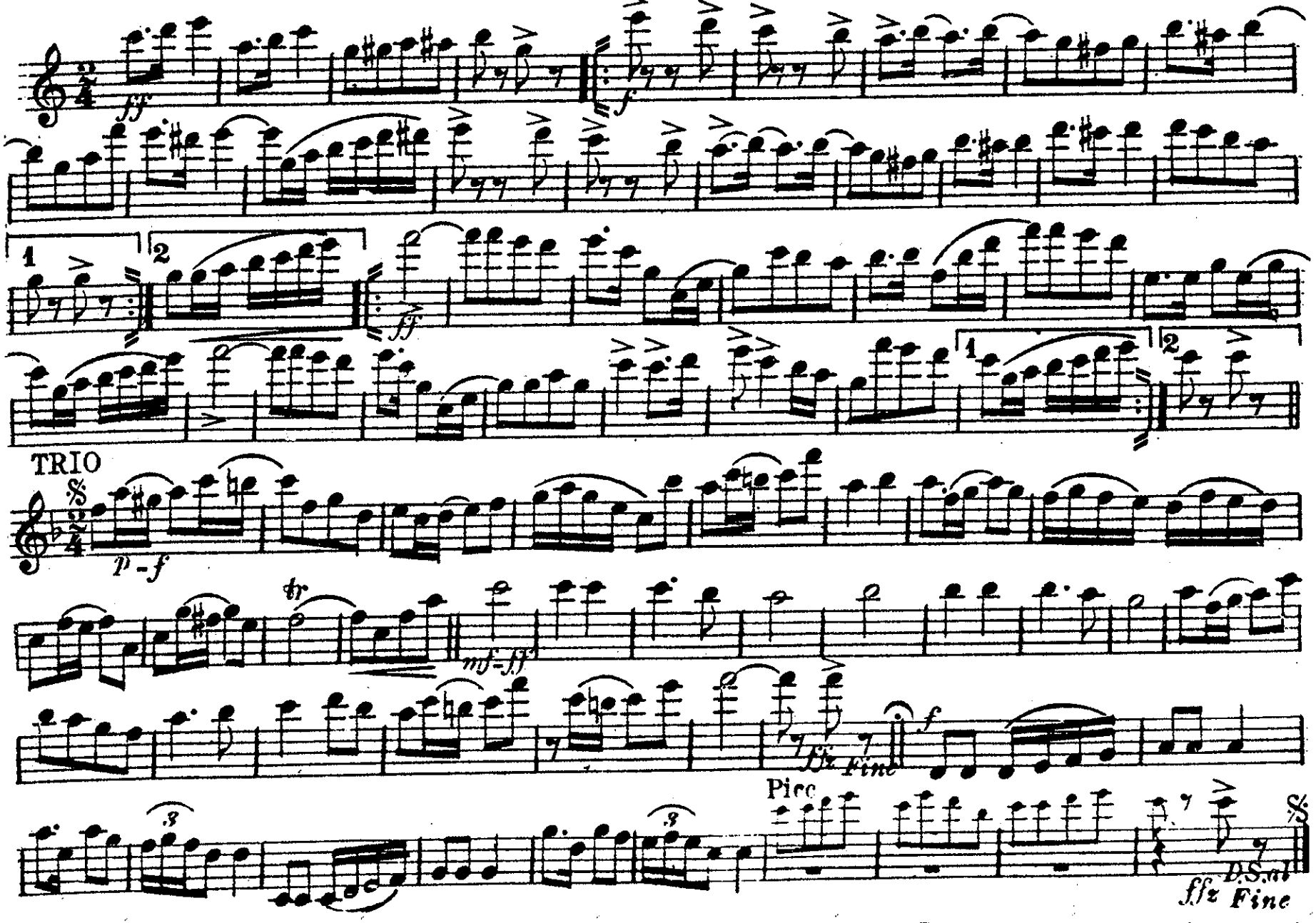

Chicago *Vandersloot Music Pub. Co. Williamsport, Pa.* *New York*

2nd & 3rd B♭ Clarinets

MARSHAL HAIG

ONE STEP-MARCH-TWO STEP

ABE LOSCH
Arr. by Frank E. Barry

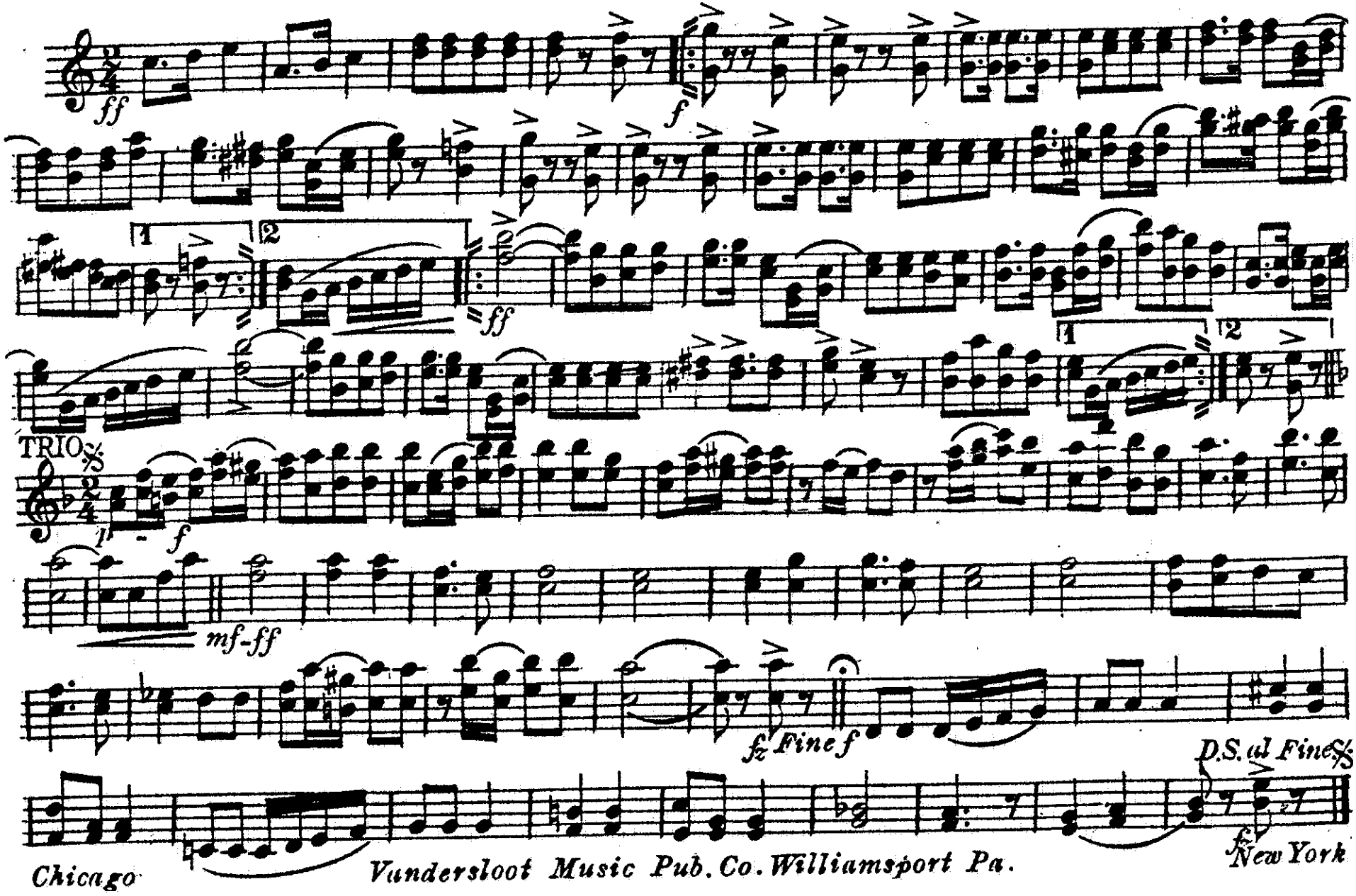

Chicago Vandersloot Music Pub. Co. Williamsport Pa. New York

MARSHAL HAIG

ONE STEP-MARCH-TWO STEP

B♭ Bass

CLARINET

ABE LOSCH

Arr. by Frank E. Barry

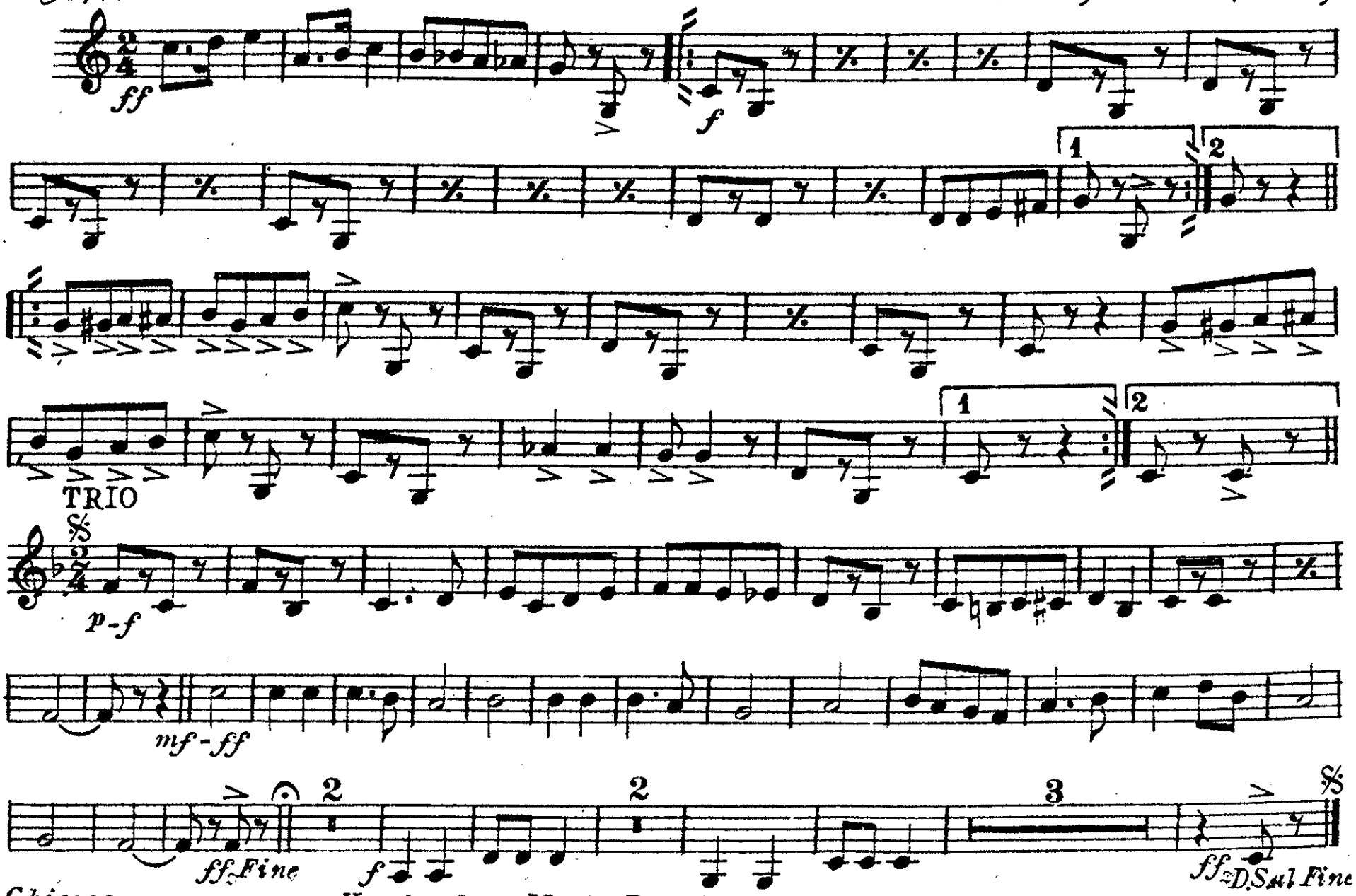

Chicago *Vandersloot Music Pub. Co. Williamsport, Pa.* *New York*

MARSHAL HAIG

Soprano Saxophone ONE STEP-MARCH-TWO STEP

ABE LOSCH

Arr. by Frank E. Barry

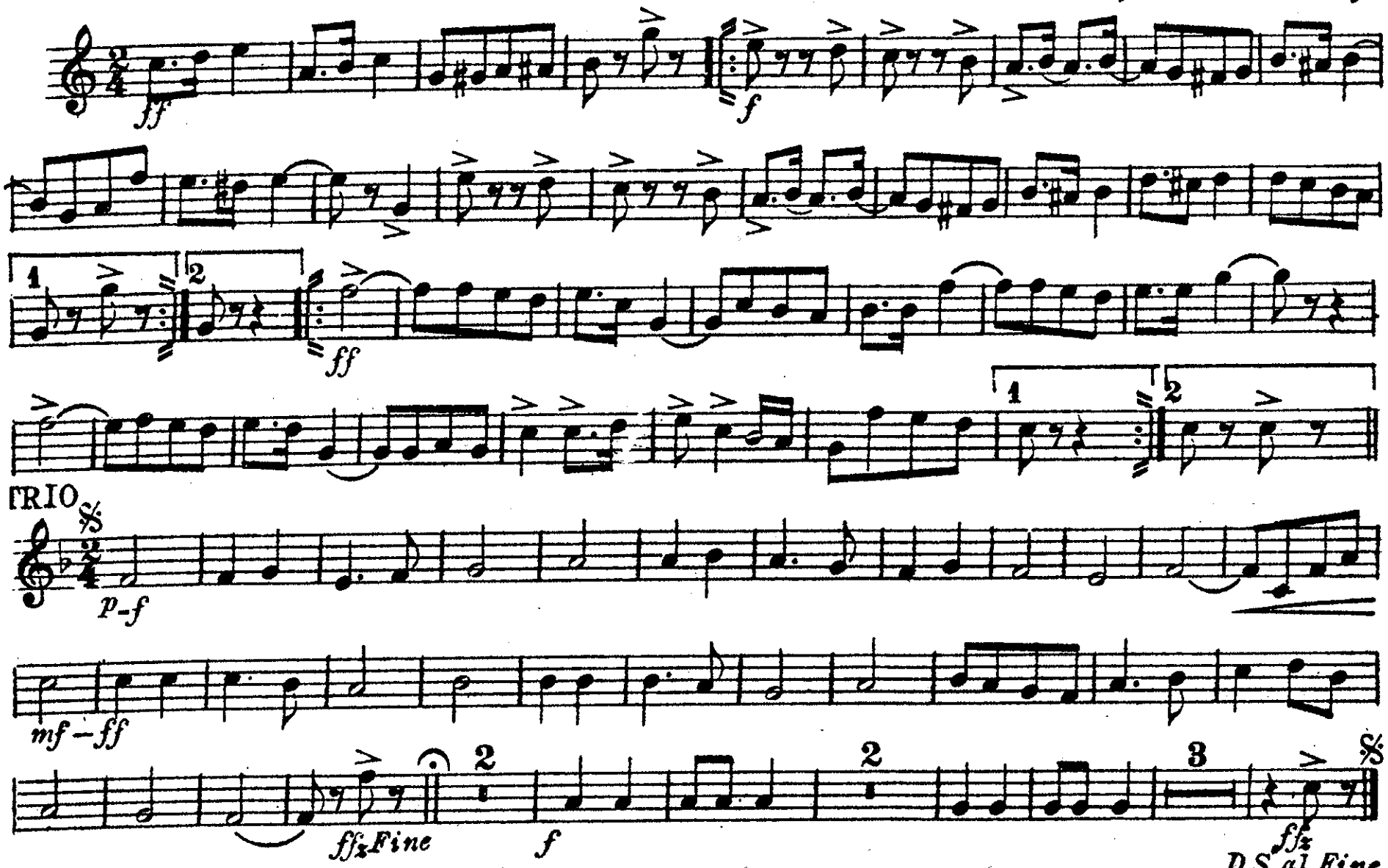

Chicago *Vandersloot Music Pub. Co. Williamsport, Pa.* *New York*

Alto Saxophone

MARSHAL HAIG

ONE STEP-MARCH-TWO STEP

ABE LOSCH

Arr. by Frank E. Barry

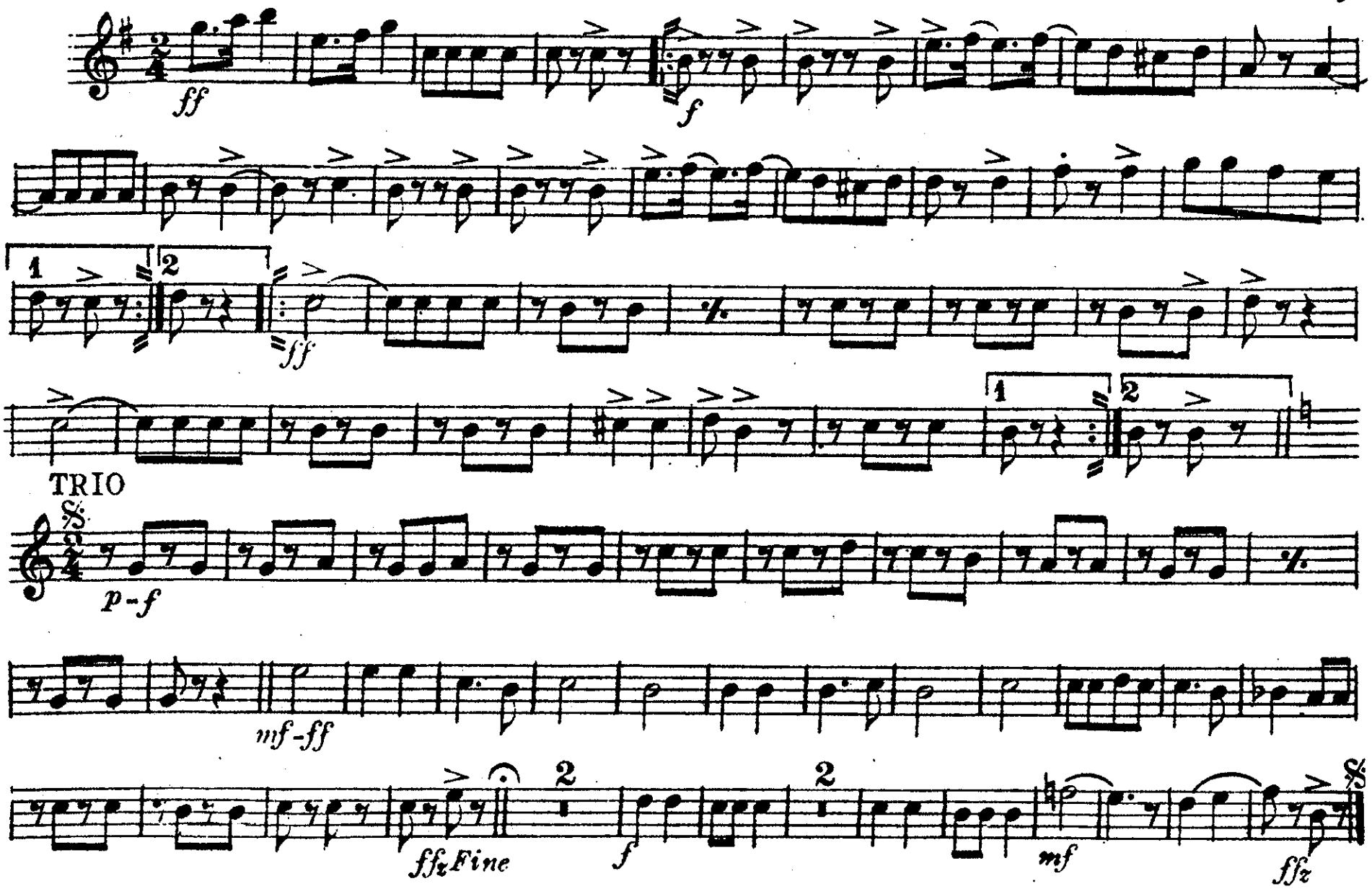

Chicago *Vandersloot Music Pub. Co. Williamsport, Pa.* *New York*

MARSHAL HAIG

Tenor Saxophone ONE STEP-MARCH-TWO STEP

ABE LOSCH

Arr. by Frank E. Barry

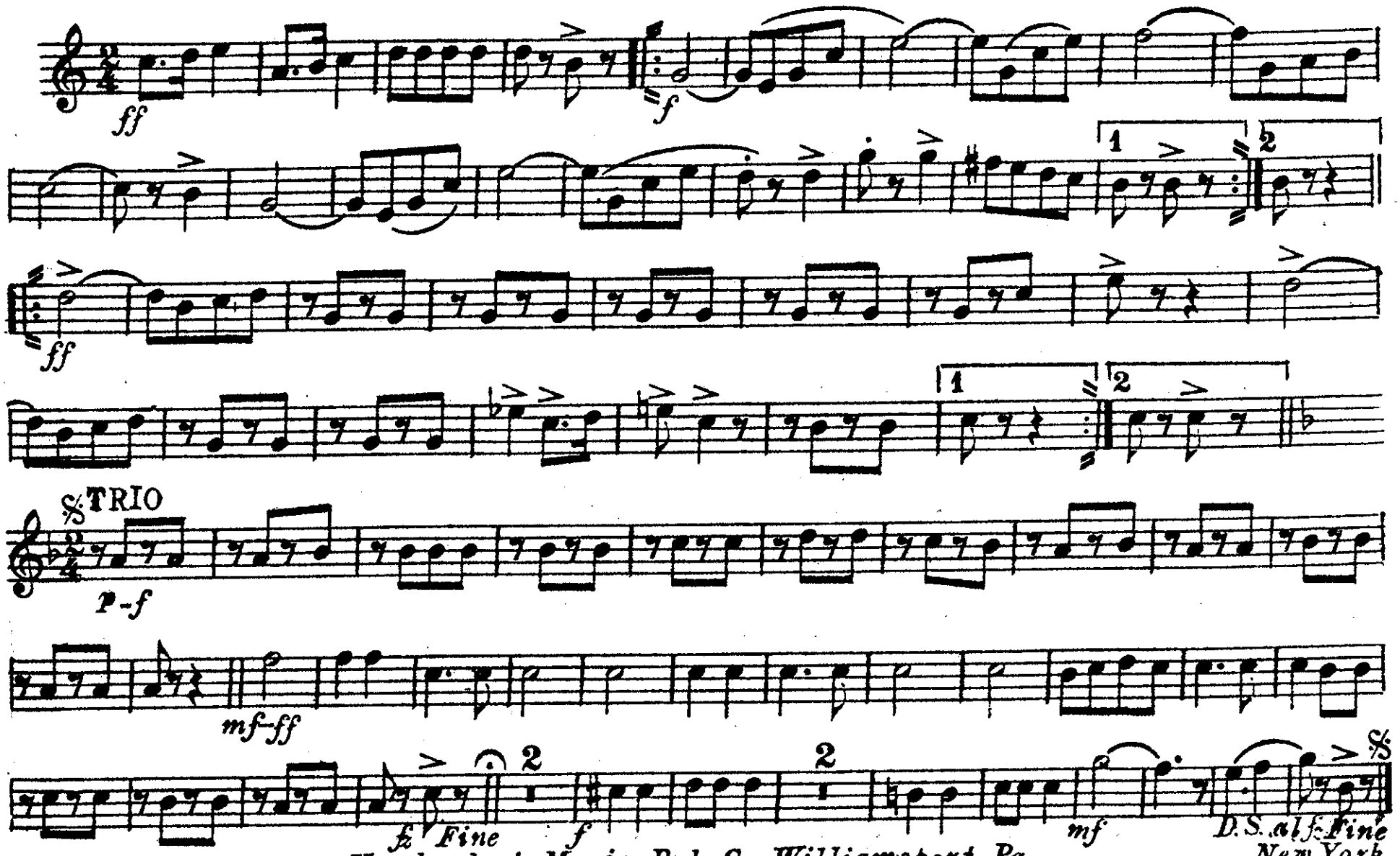

Chicago *Vandersloot Music Pub. Co. Williamsport, Pa.* *New York*

MARSHAL HAIG

Baritone Saxophone ONE STEP-MARCH-TWO STEP

ABE LOSCH
Arr. by Frank E. Barry

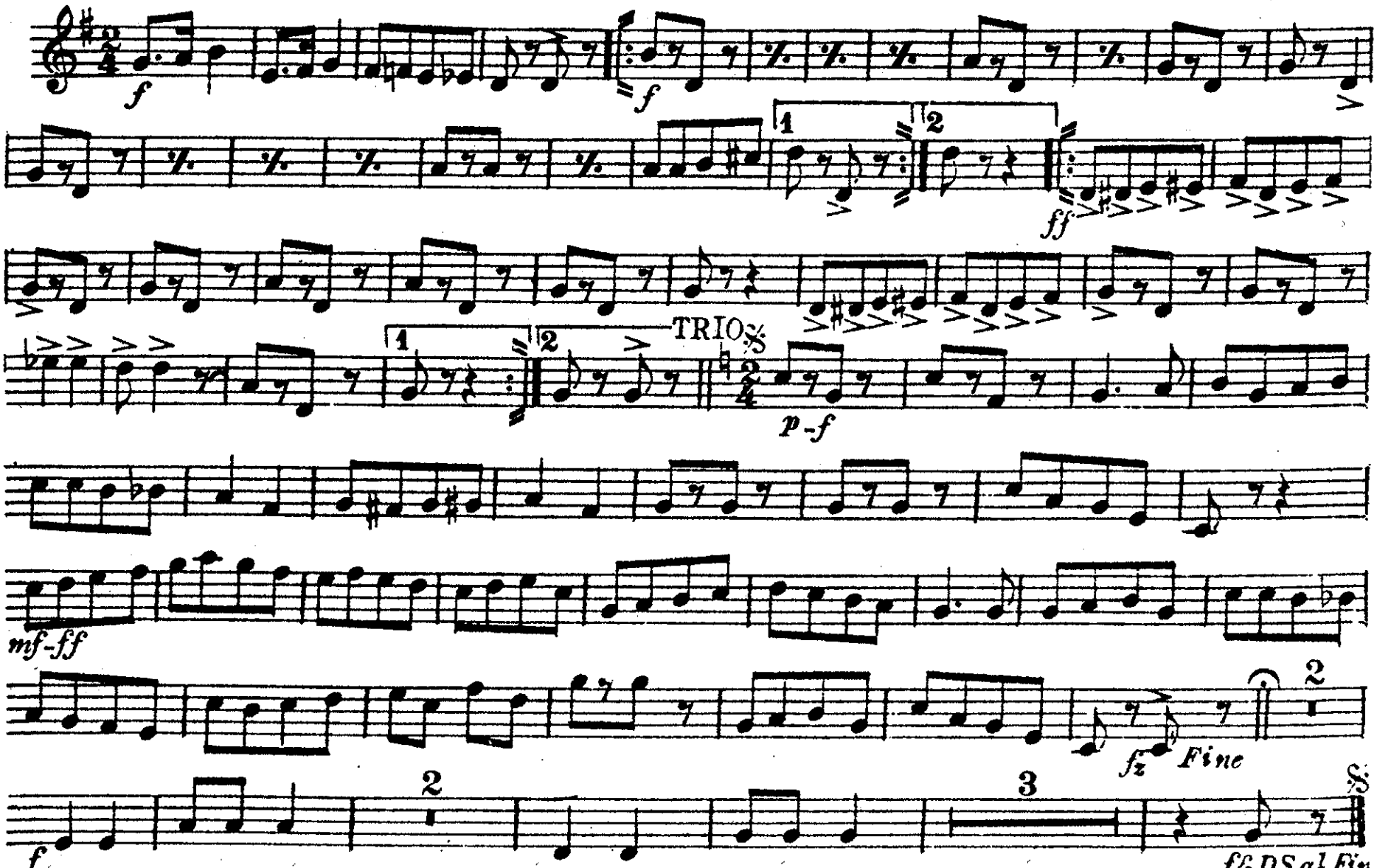

Chicago Vandersloot Music Pub. Co. Williamsport, Pa. New York

E♭ Cornet

MARSHAL HAIG

ONE STEP-MARCH-TWO STEP

ABE LOSCH
Arr. by Frank E. Barry

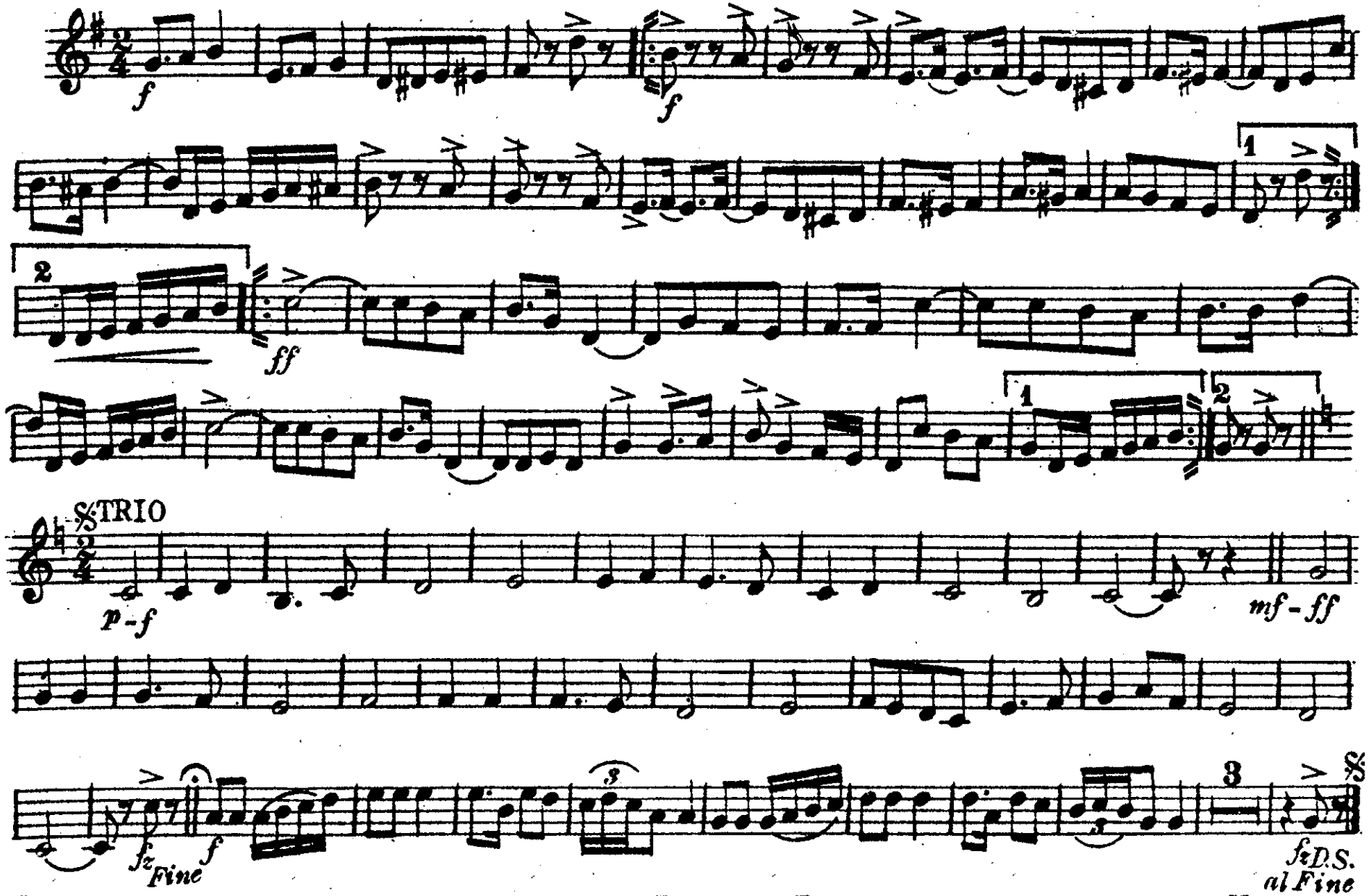

Chicago *Vandersloot Music Pub. Co. Williamsport, Pa.* *New York*

MARSHAL HAIG

ONE-STEP MARCH-TWO STEP

Full Band 50 c

ABE LOSCH
Composer of: "Spirit of Freedom" "Sliding Sid", etc.
Arr. by Frank E. Barry

Solo B♭ Cornet

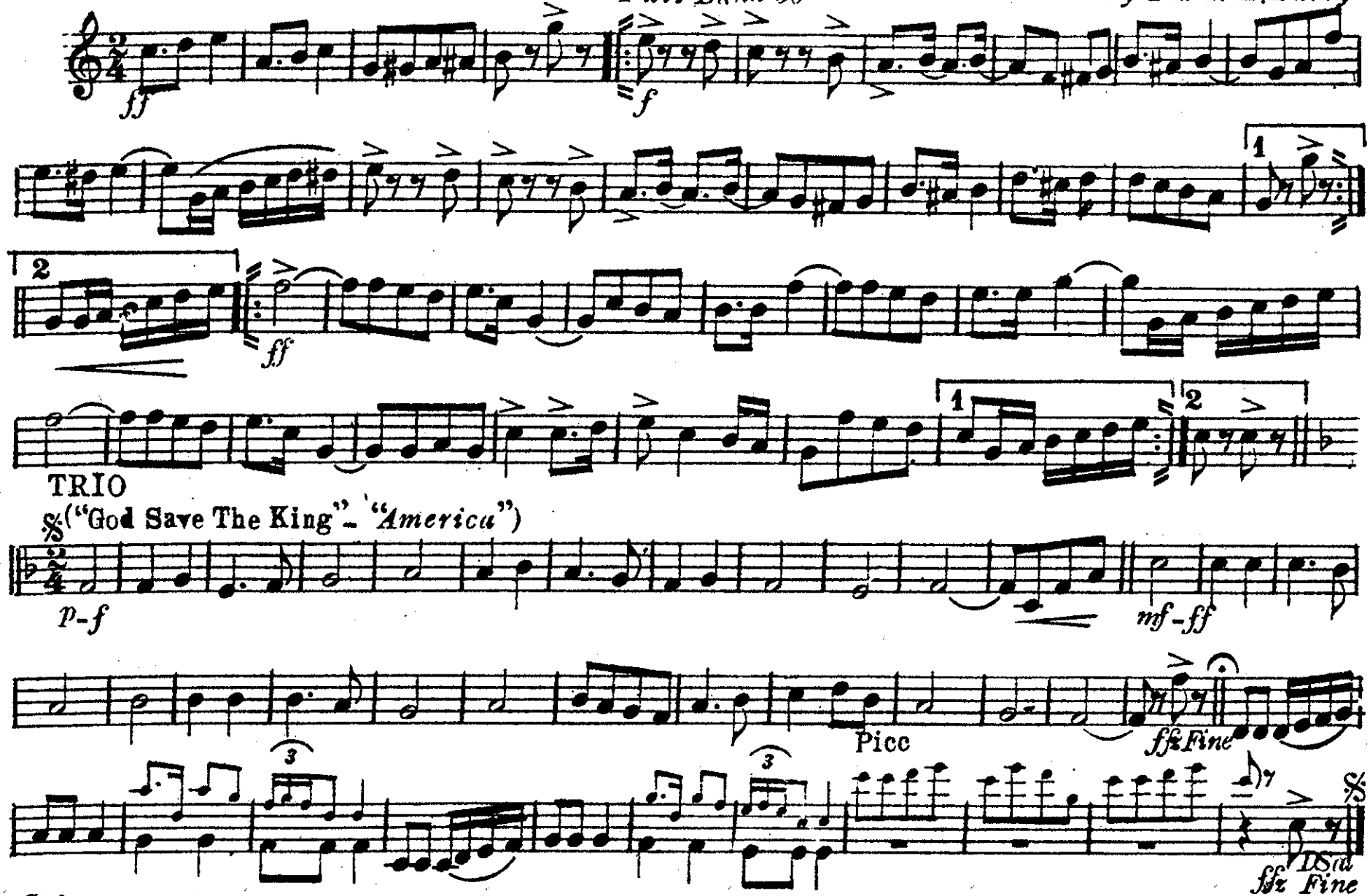

Chicago *Copyright MCMXIX by Vandersloot Music Pub. Co. Williamsport, Pa.* *New York*

1st B♭ Cornet

MARSHAL HAIG

ONE STEP-MARCH-TWO STEP

ABE LOSCH
Arr. by Frank E. Barry

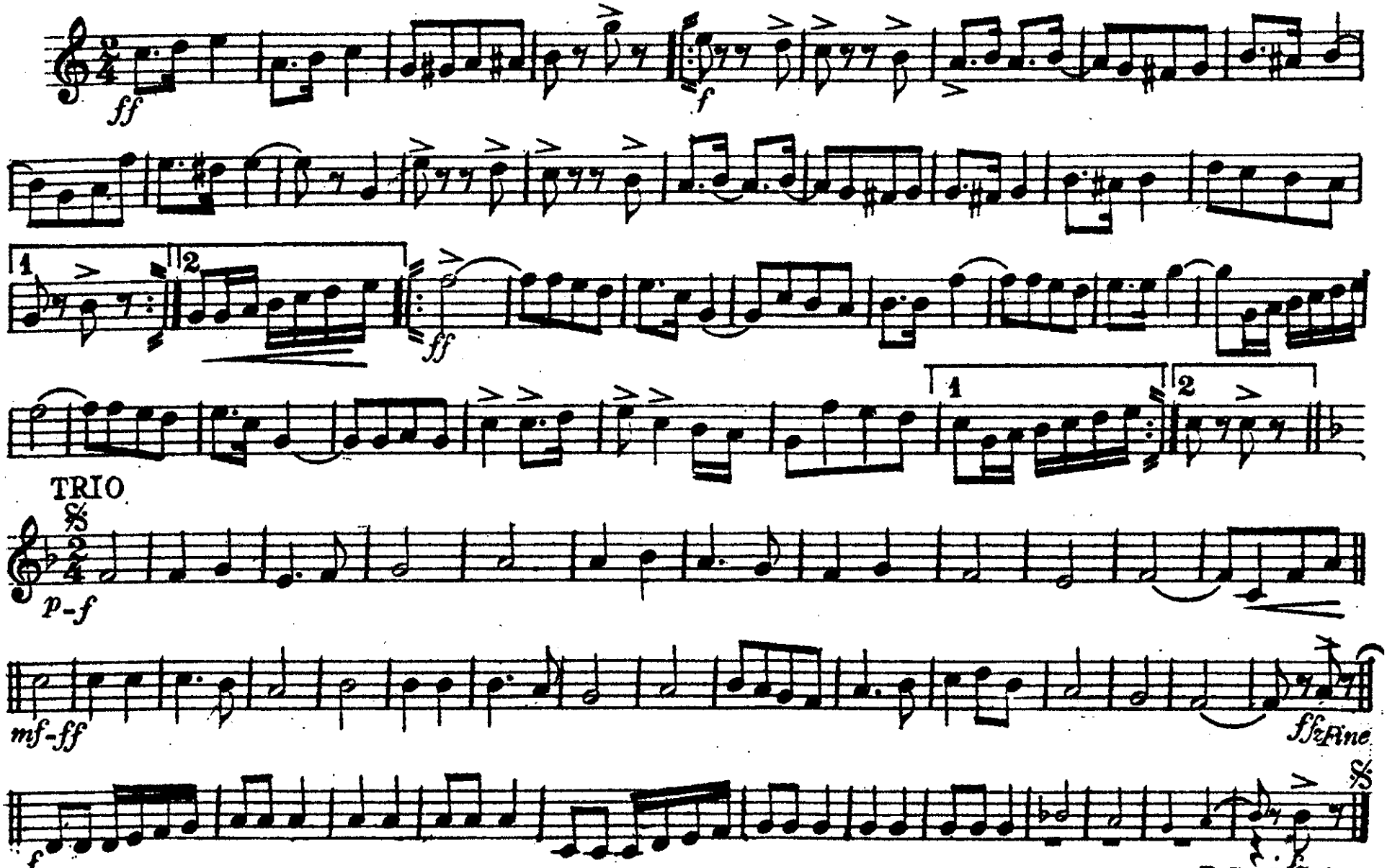

Chicago
Vandersloot Music Pub. Co. Williamsport Pa.
New York

MARSHAL HAIG

2nd & 3rd B♭ Cornets

ONE STEP-MARCH-TWO STEP

ABE LOSCH

Arr. by Frank E. Barry

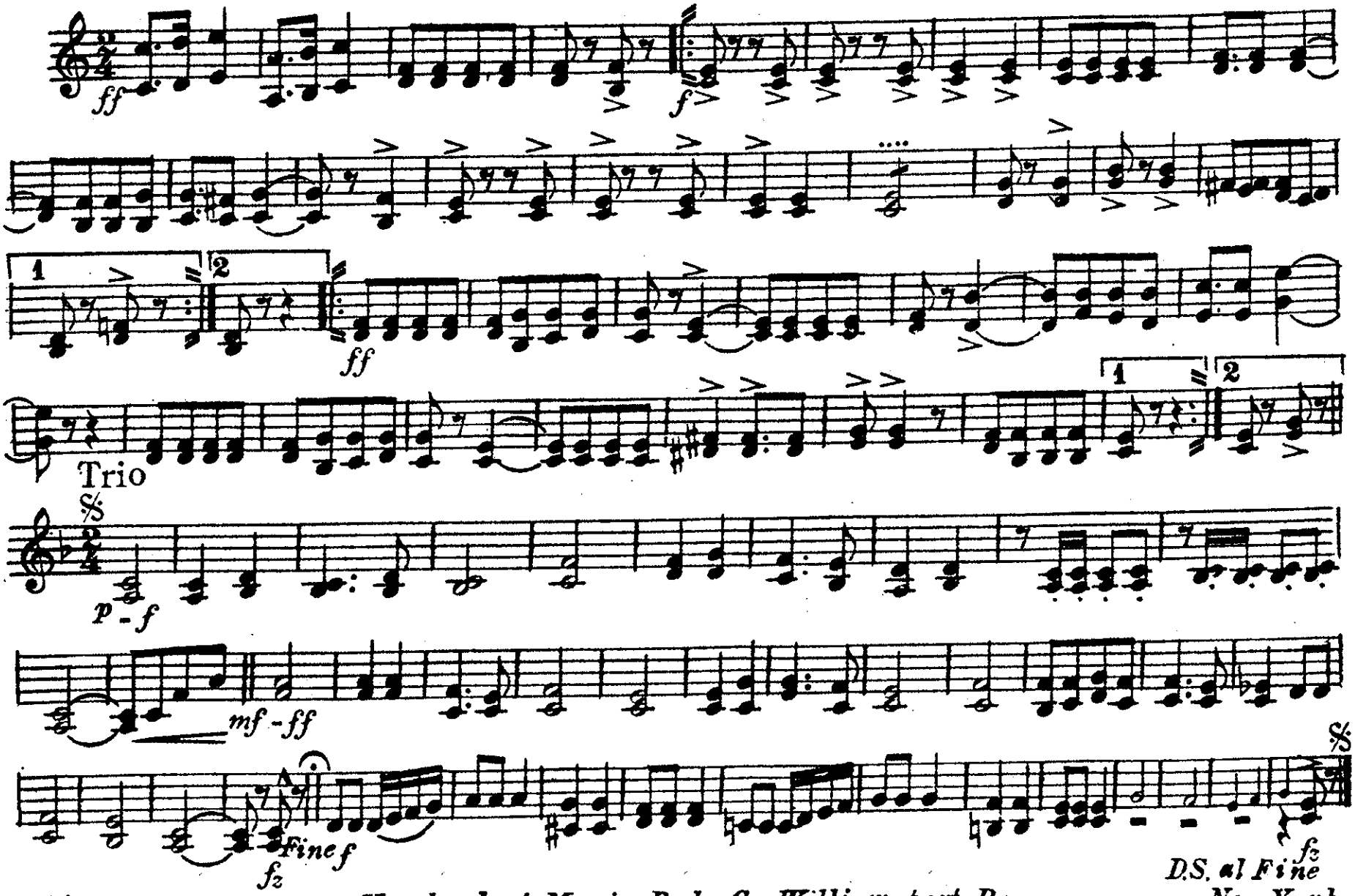

Chicago *Vandersloot Music Pub. Co. Williamsport, Pa.* *New York*

MARSHAL HAIG

ONE STEP-MARCH-TWO STEP

1st & 2nd E♭ Horns
(Altos)

ABE LOSCH
Arr. by Frank E. Barry

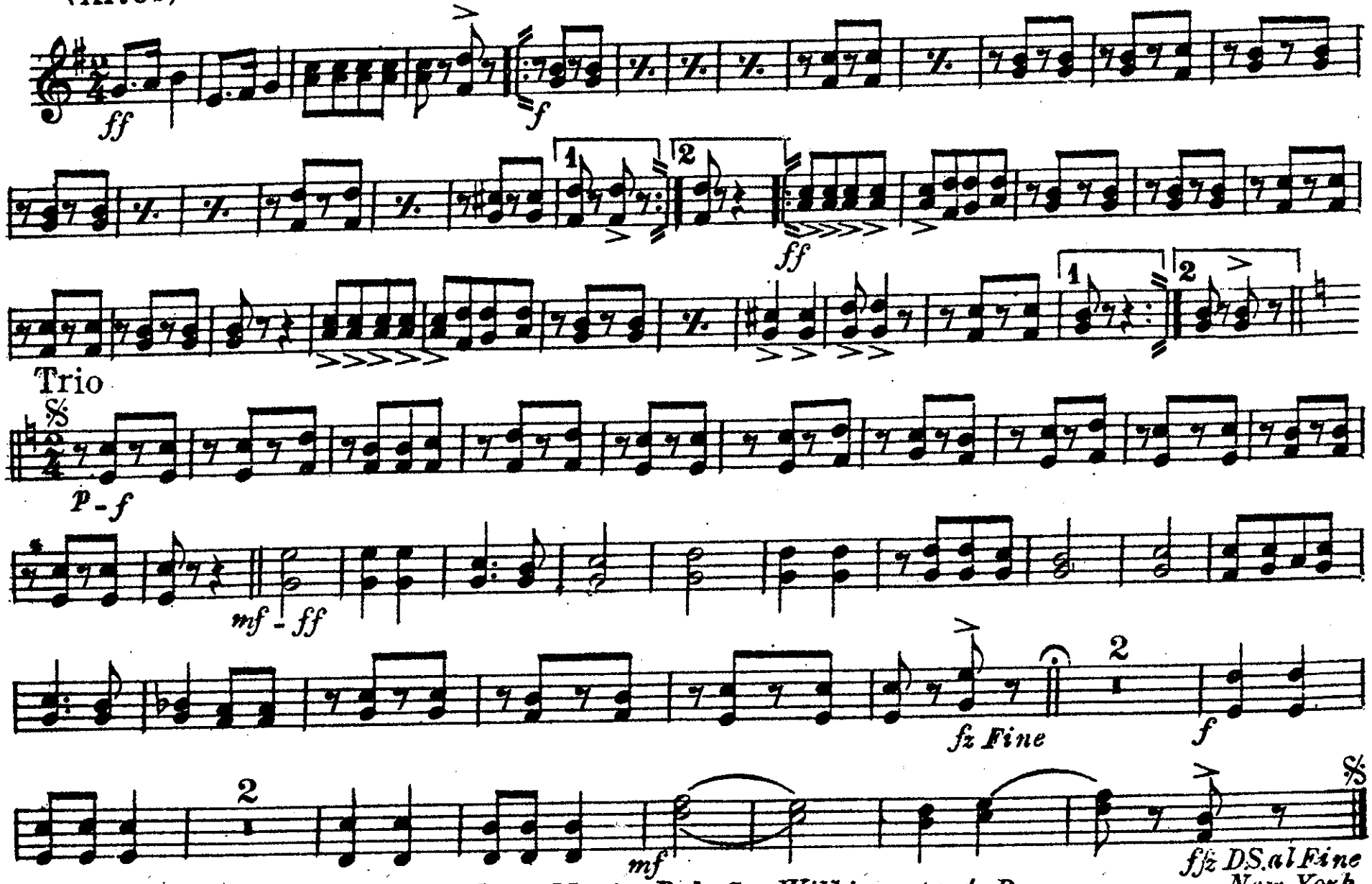

Chicago *Vandersloot Music Pub. Co. Williamsport, Pa.* *New York*

3rd & 4th E♭ Horns
(Altos)

MARSHAL HAIG

ONE STEP-MARCH-TWO STEP

ABE LOSCH
Arr. by Frank E. Barry

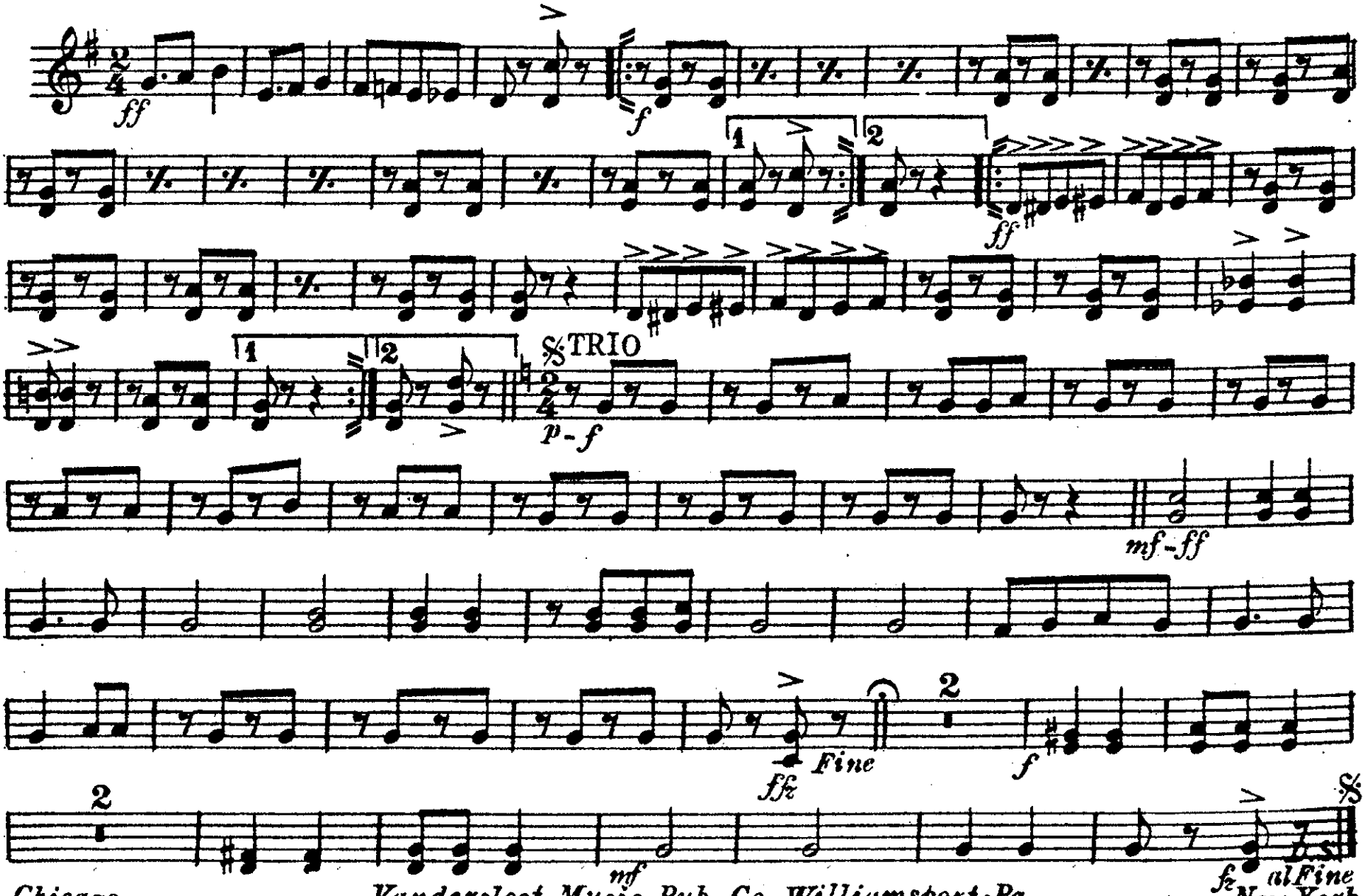

Chicago Vandersloot Music Pub. Co. Williamsport, Pa. New York

1st & 2nd B♭ Tenors

MARSHAL HAIG

ONE STEP-MARCH-TWO STEP

ABE LOSCH
Arr. by Frank E. Barry

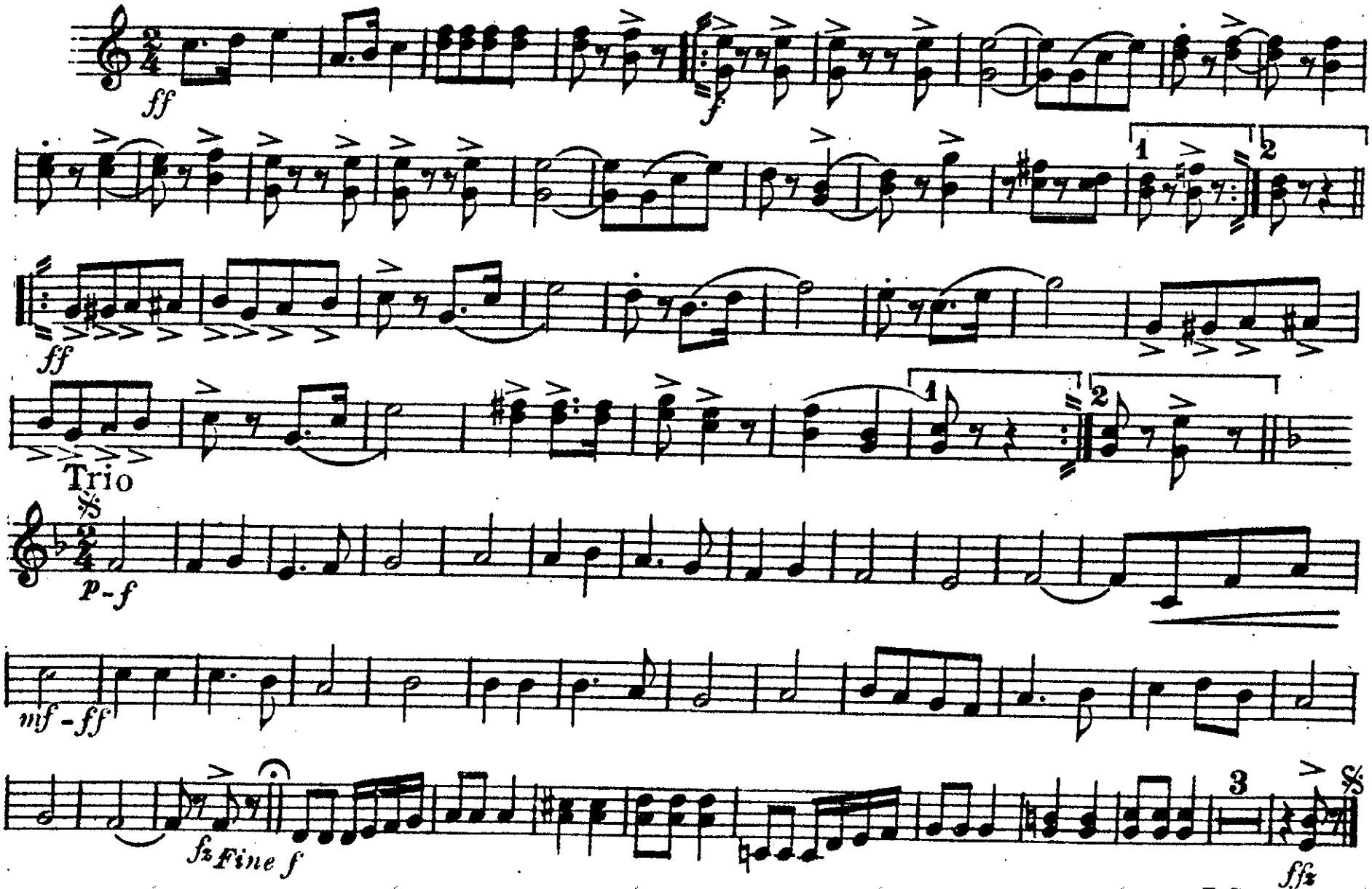

Chicago *Vandersloot Music Pub. Co. Williamsport, Pa.* *New York*

B♭ Bass

MARSHAL HAIG

ONE STEP-MARCH-TWO STEP

ABE LOSCH
Arr. by Frank E. Barry

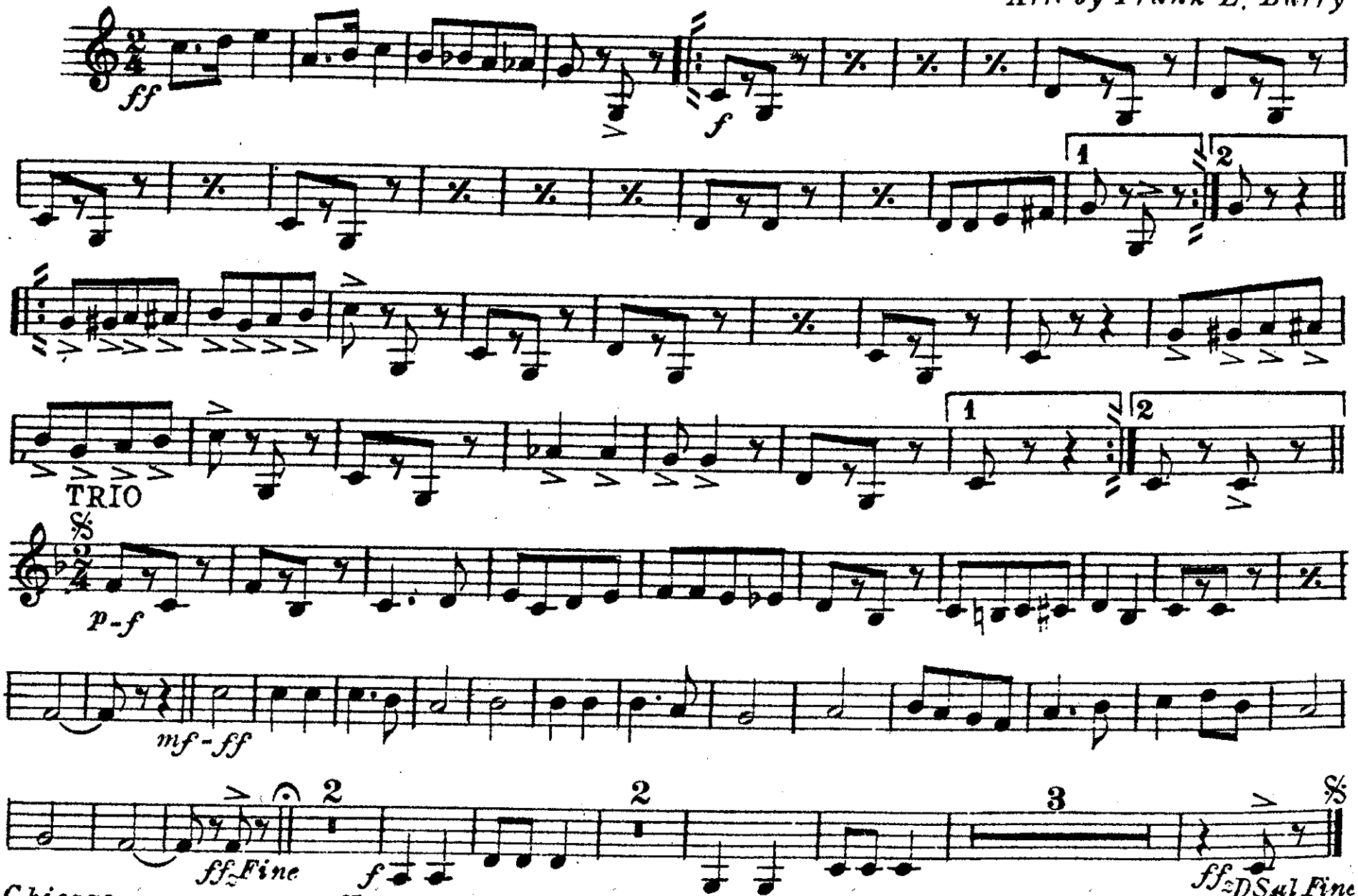

Chicago
Vandersloot Music Pub. Co. Williamsport, Pa.
New York

1st & 2nd Trombones

MARSHAL HAIG

ONE STEP-MARCH-TWO STEP

ABE LOSCH

Arr. by Frank E. Barry

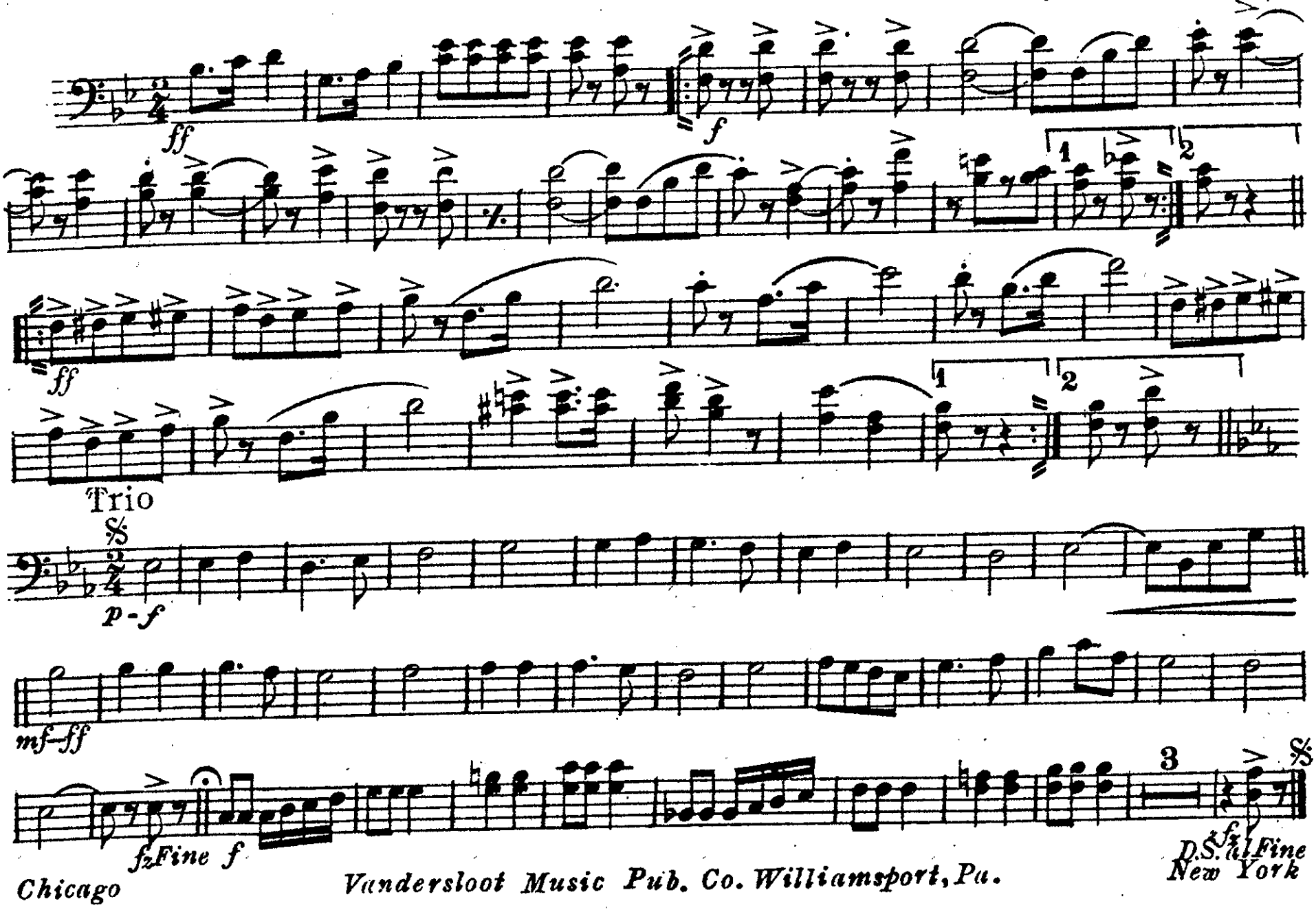

Chicago Vandersloot Music Pub. Co. Williamsport, Pa. New York

3rd Trombone
B♭ Bass

MARSHAL HAIG

ONE STEP-MARCH-TWO STEP

ABE LOSCH
Arr. by Frank E. Barry

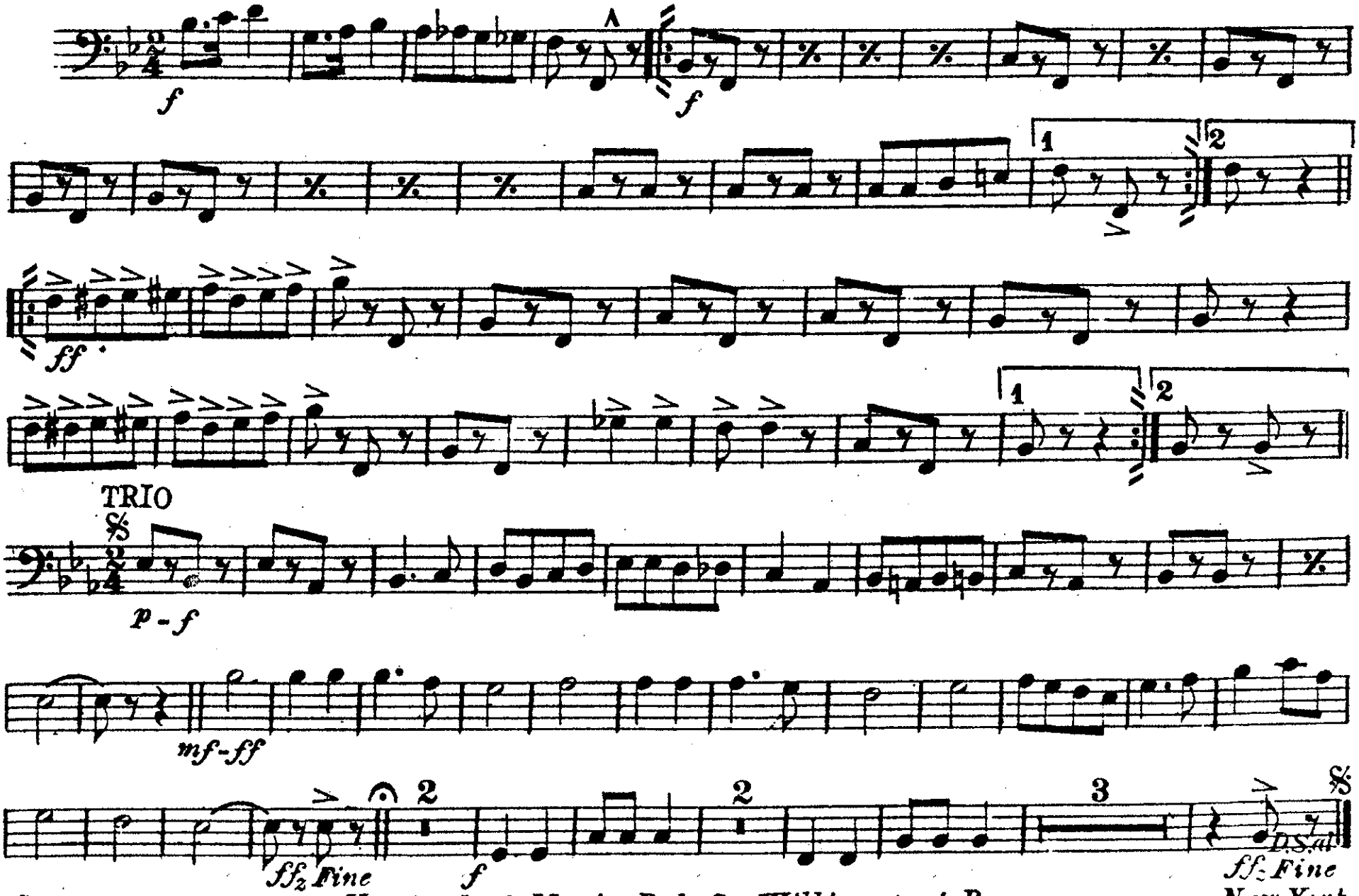

Chicago *Vandersloot Music Pub. Co: Williamsport, Pa.* *New York*

MARSHAL HAIG

ONE STEP-MARCH-TWO STEP

ABE LOSCH
Arr. by Frank E. Barry

Baritone

ff *f* *ff*

1 2

TRIO

p-f *mf-ff*

ff Fine

D.S. al Fine

f *mf* *ff*

Chicago *Vandersloot Music Pub. Co. Williamsport, Pa.* *New York*

Baritone 𝄢

MARSHAL HAIG

ONE STEP-MARCH-TWO STEP

ABE LOSCH
Arr. by Frank E. Burry

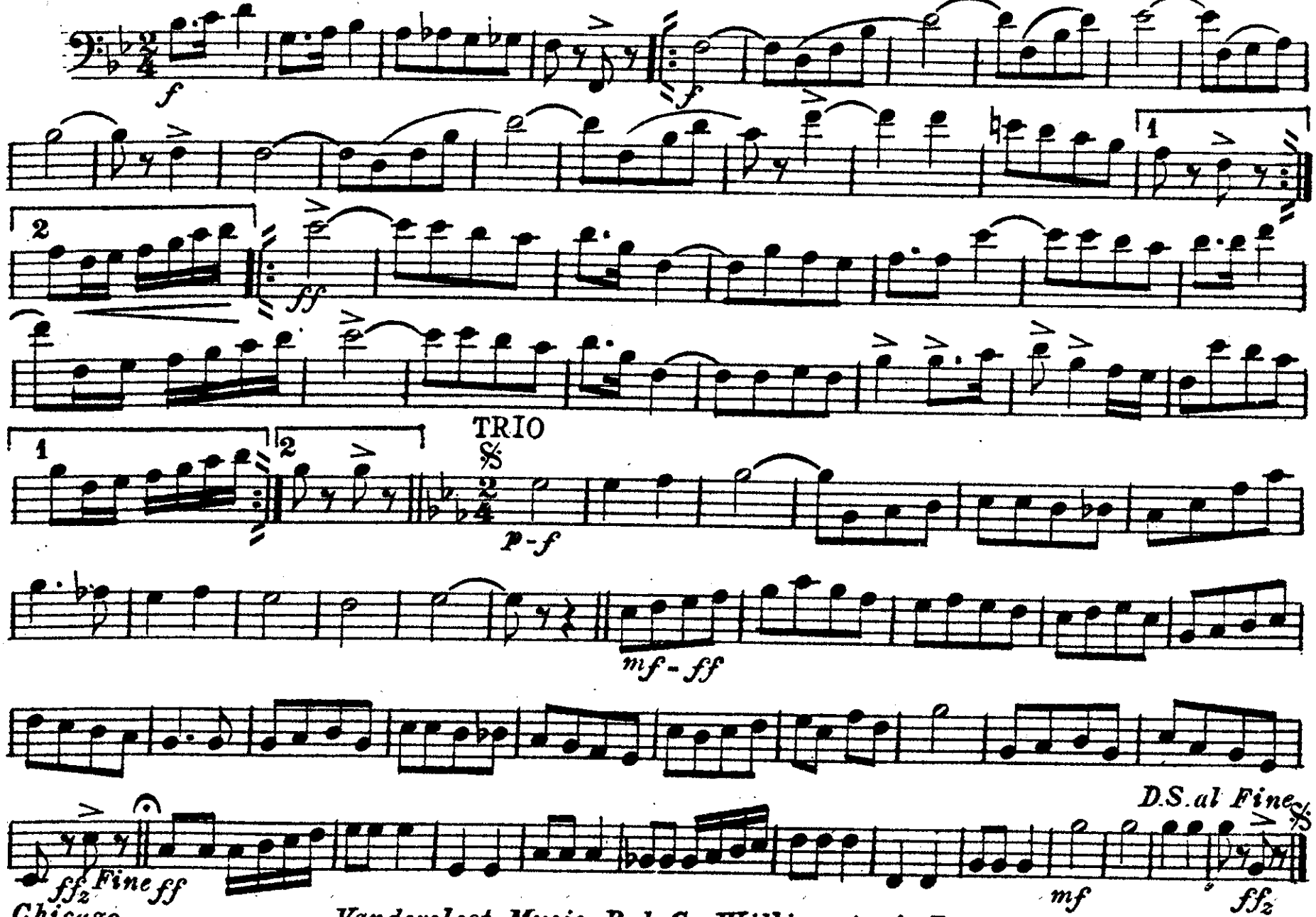

Chicago
Vandersloot Music Pub. Co. Williamsport, Pa:
New York

Basses (Tuba)

MARSHAL HAIG

ONE STEP- MARCH-TWO STEP

ABE LOSCH

Arr. by Frank E. Barry

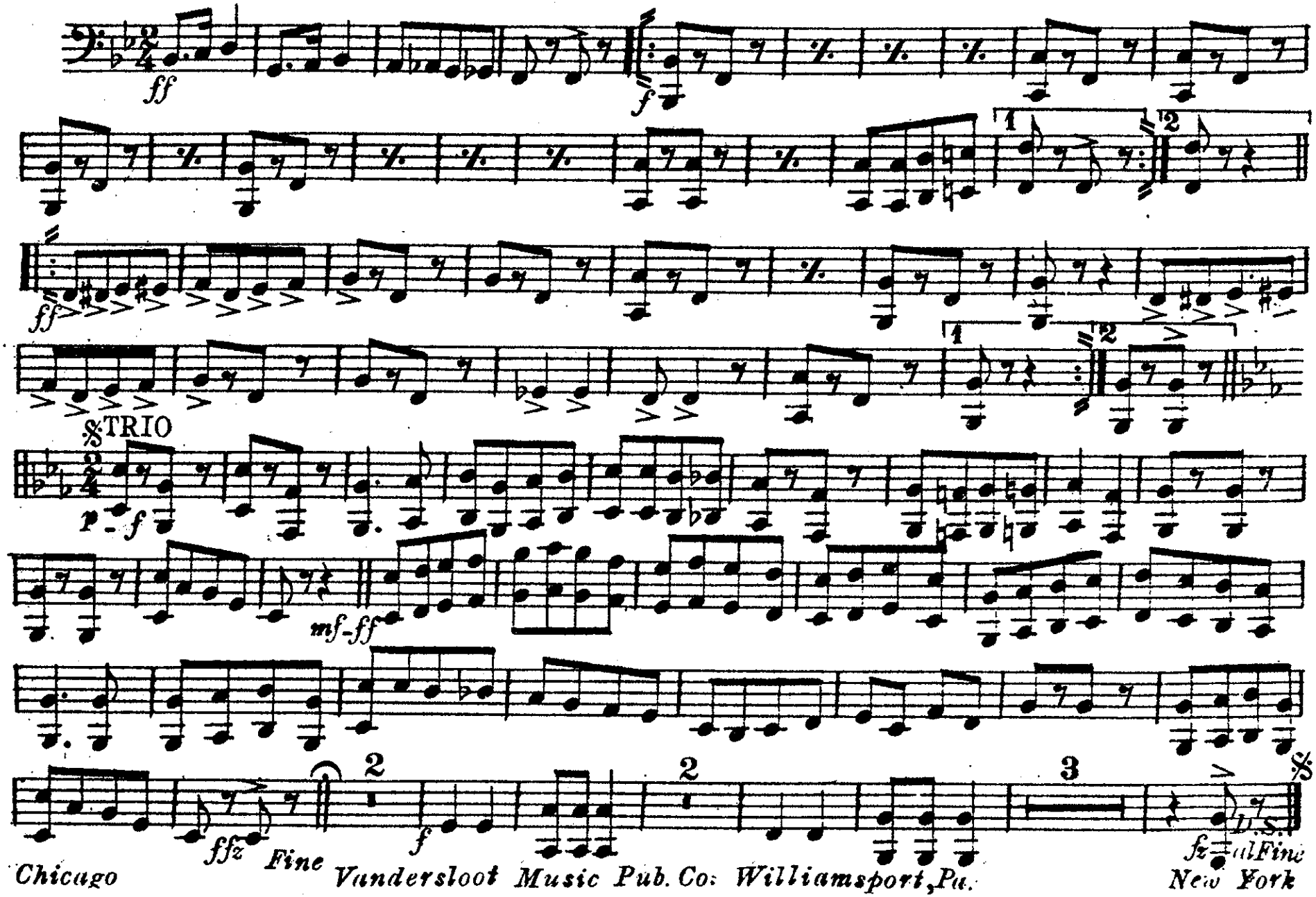

Chicago Vandersloot Music Pub. Co. Williamsport, Pa. New York

MARSHAL HAIG

ONE STEP-MARCH-TWO STEP

ABE LOSCH

Arr. by Frank E. Barry

Drums

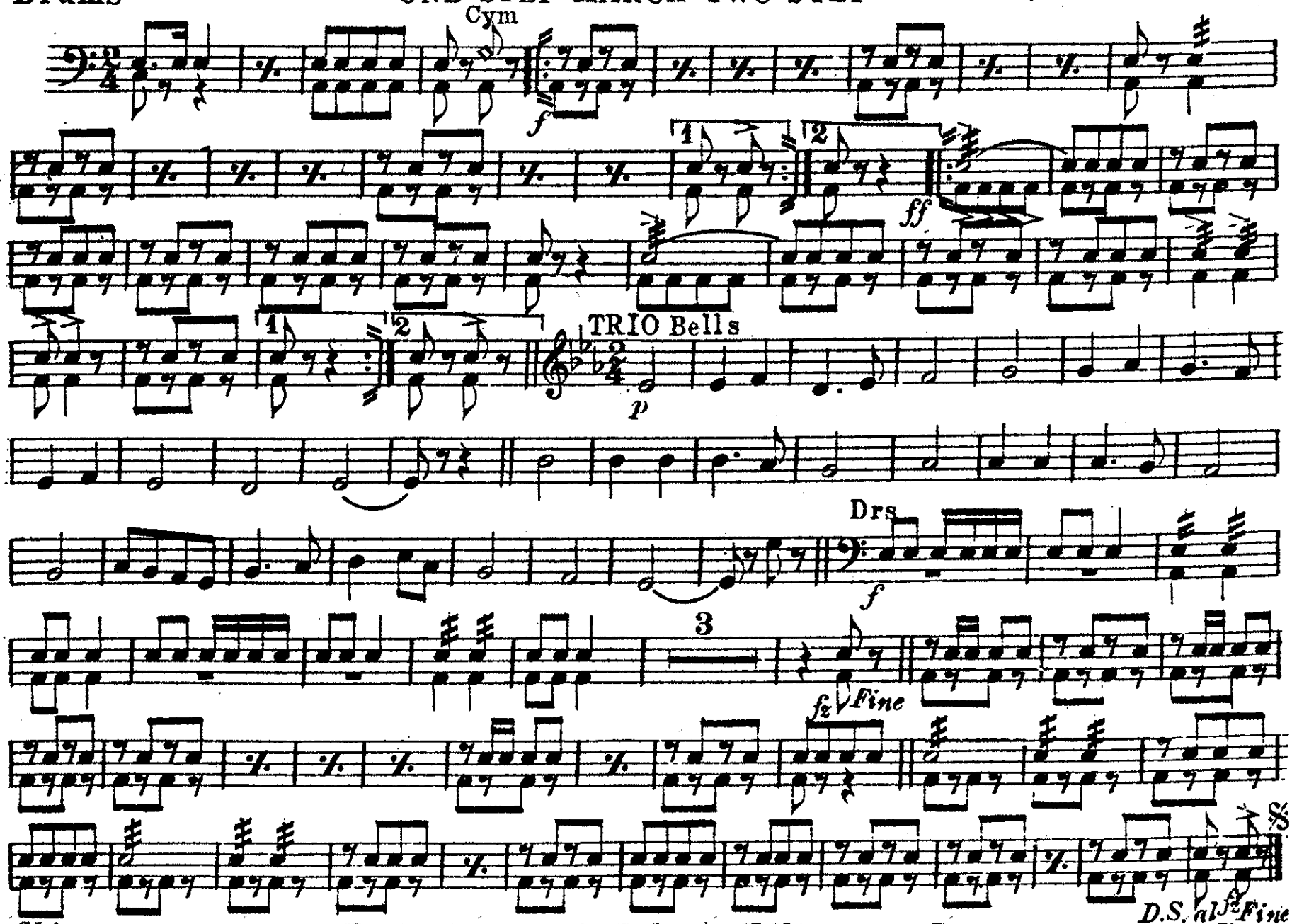

Chicago *Vandersloot Music Pub. Co. Williamsport, Pa.* *New York*