Master Melodies
from
Famous Light Operas
REVUE I.

E♭ Cornet

Roberts - Safranek

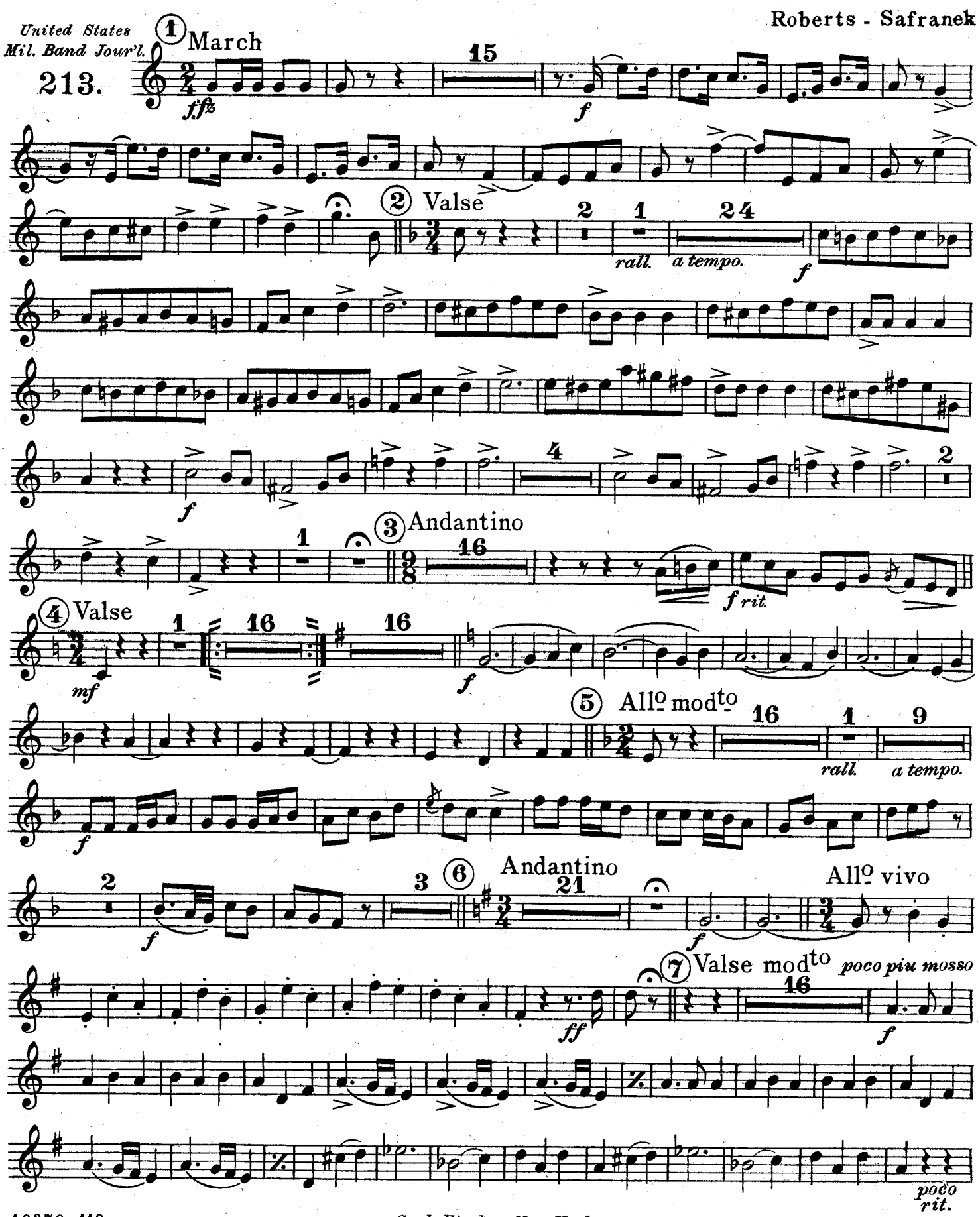

Carl Fischer, New York

E♭ Cornet

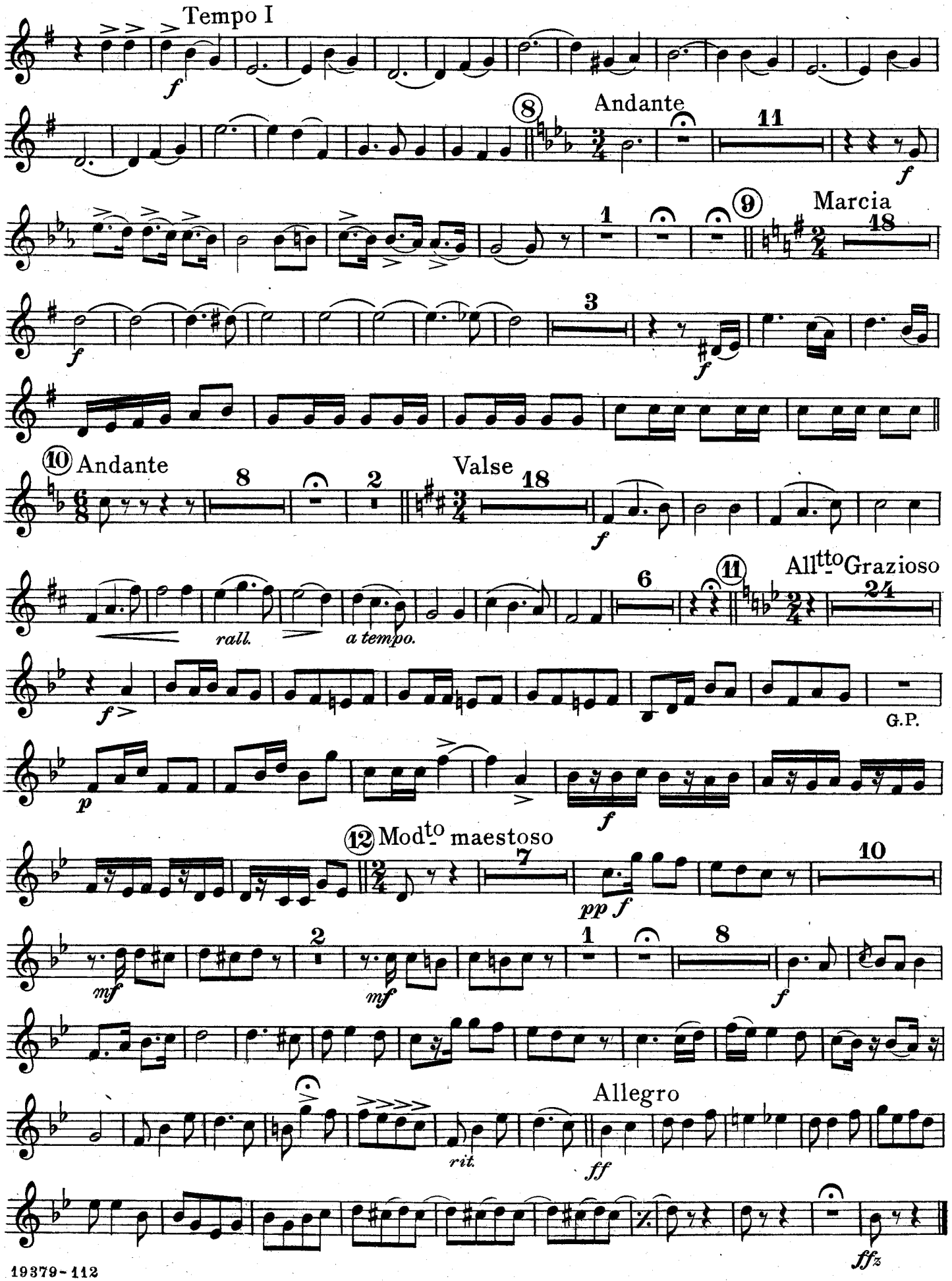
Tempo I
f
8
Andante
11
f
1
9
Marcia
18
f
3
f
10
Andante
8
2
Valse
18
f
rall.
a tempo.
6
11
All^tto Grazioso
24
f
G.P.
p
f
12
Mod^to maestoso
7
pp f
10
mf
2
mf
1
8
f
Allegro
rit.
ff
ffz

Master Melodies

from

Famous Light Operas

REVUE I.

Solo B♭ Cornets

(Conductor)

Carl Fischer Edition

Small Band $2.50 Full Band $3.00 Saxophone Quartet (extra) 50¢

Conductor's Score 40¢ Extra Parts 20¢ & 30¢ each

Roberts - Safranek

United States Mil. Band Jour'l.

213.

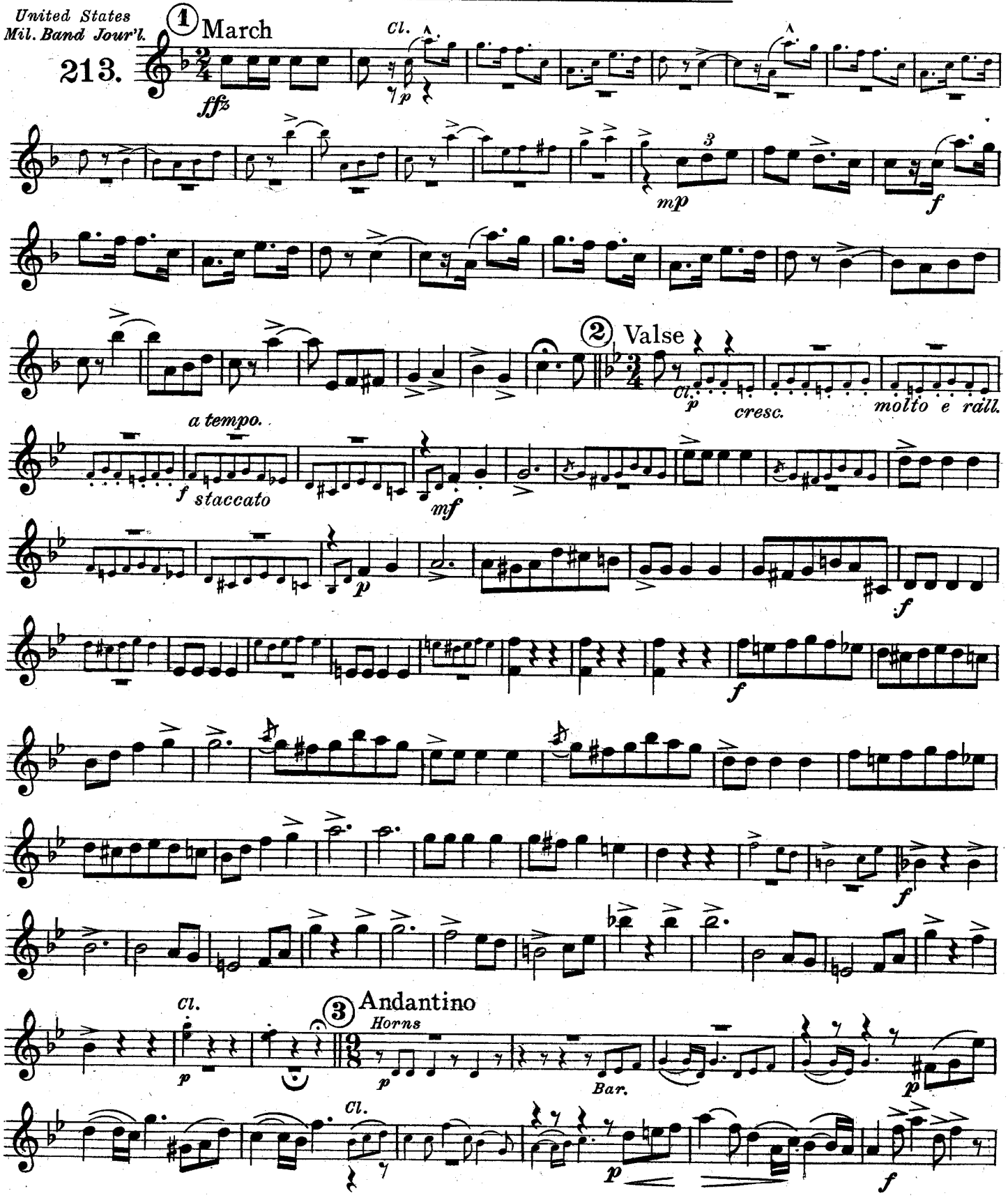

Copyright MCMXVI by Carl Fischer, New York.

Solo B♭ Cornets (Conductor)

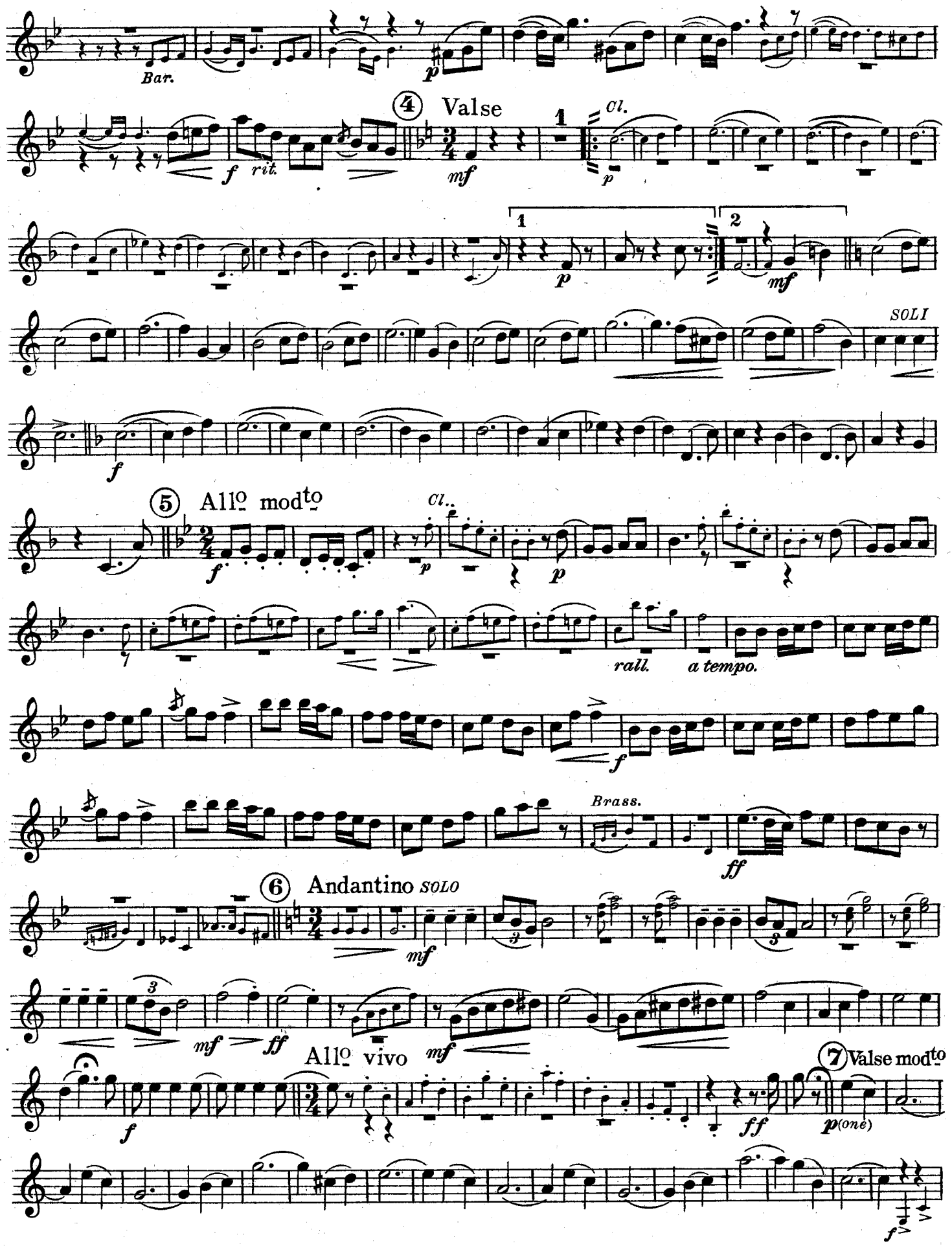

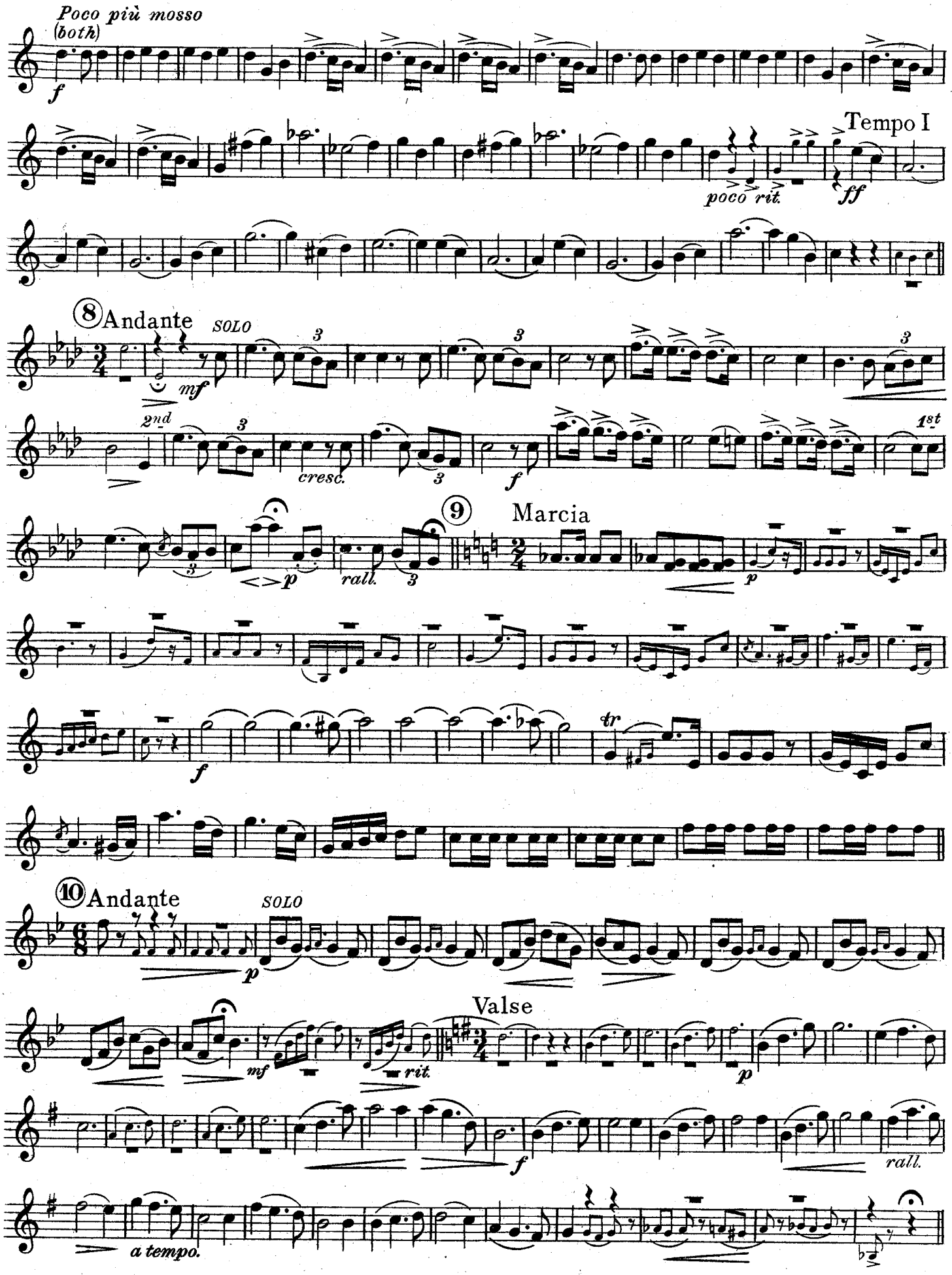
Poco più mosso
(both)
f
Tempo I
poco rit.
ff
8 Andante
SOLO
mf
2nd
cresc.
f
1st
rall.
p
9 Marcia
p
f
tr
10 Andante
SOLO
p
mf
rit.
Valse
p
f
rall.
a tempo.

Solo B♭ Cornets (Conductor)

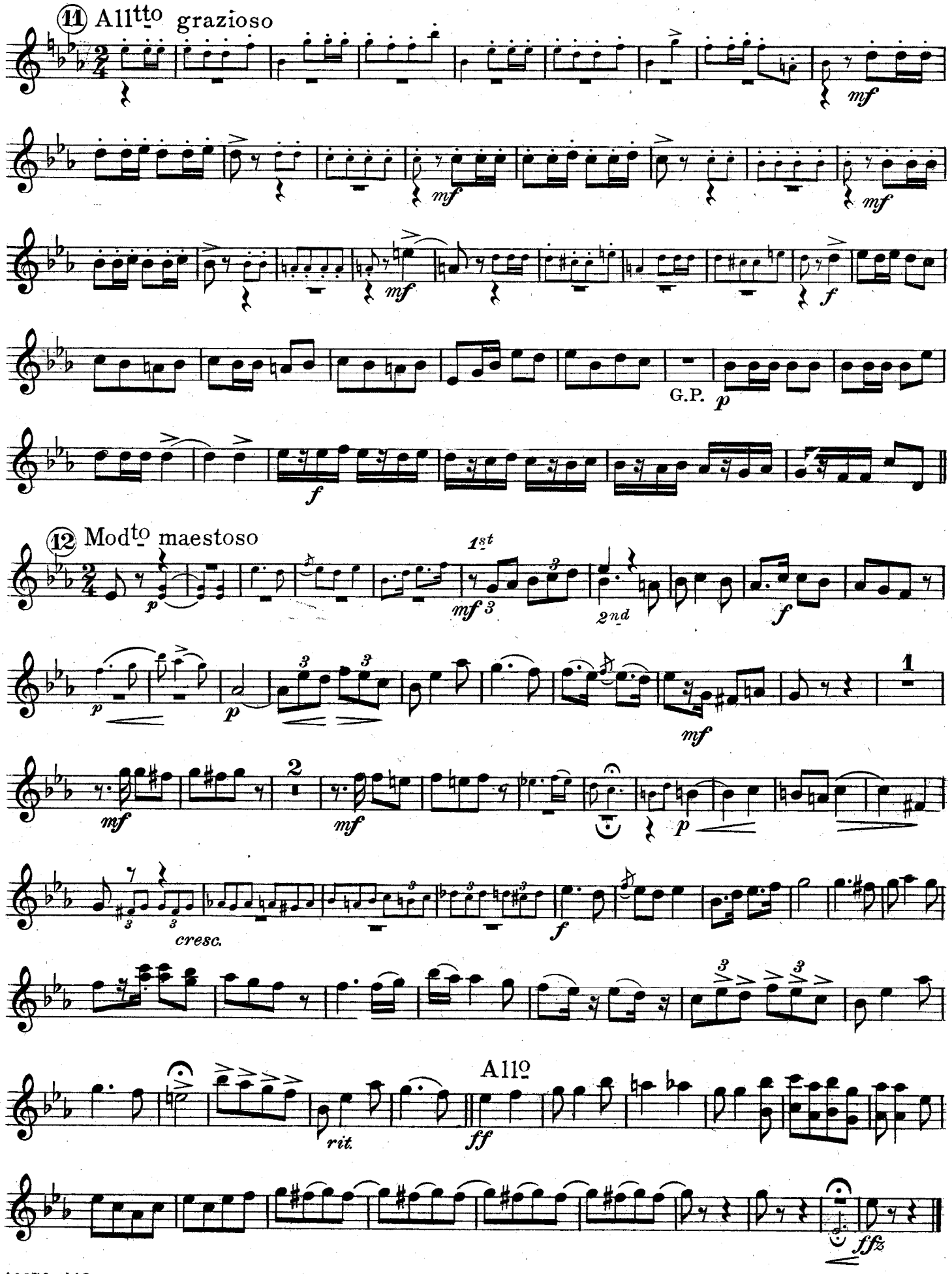

Master Melodies

from

Famous Light Operas

REVUE I.

1st B♭ Cornet

United States Mil. Band Jour'l.

213.

Roberts-Safranek

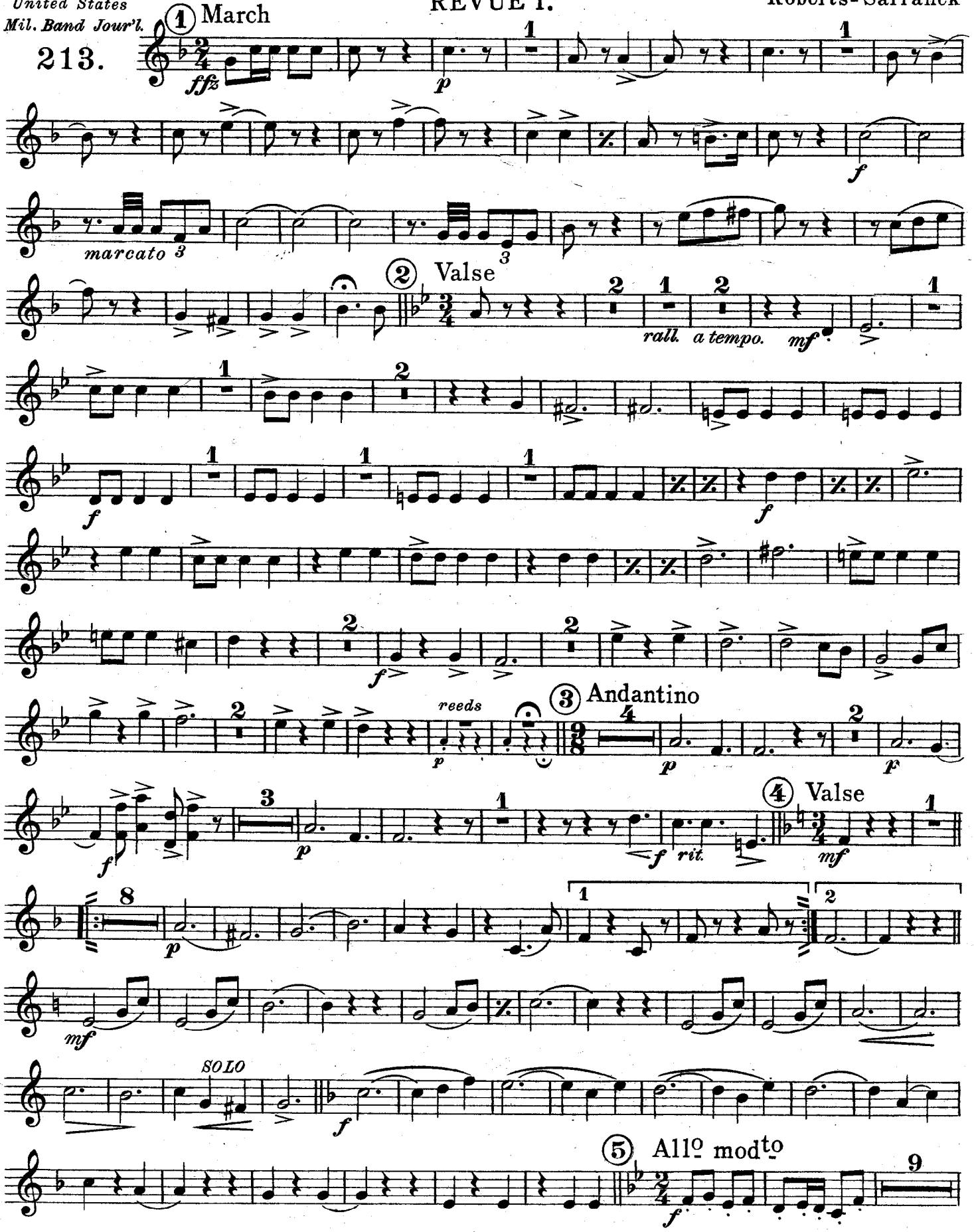

Carl Fischer, New York

1st B♭ Cornet

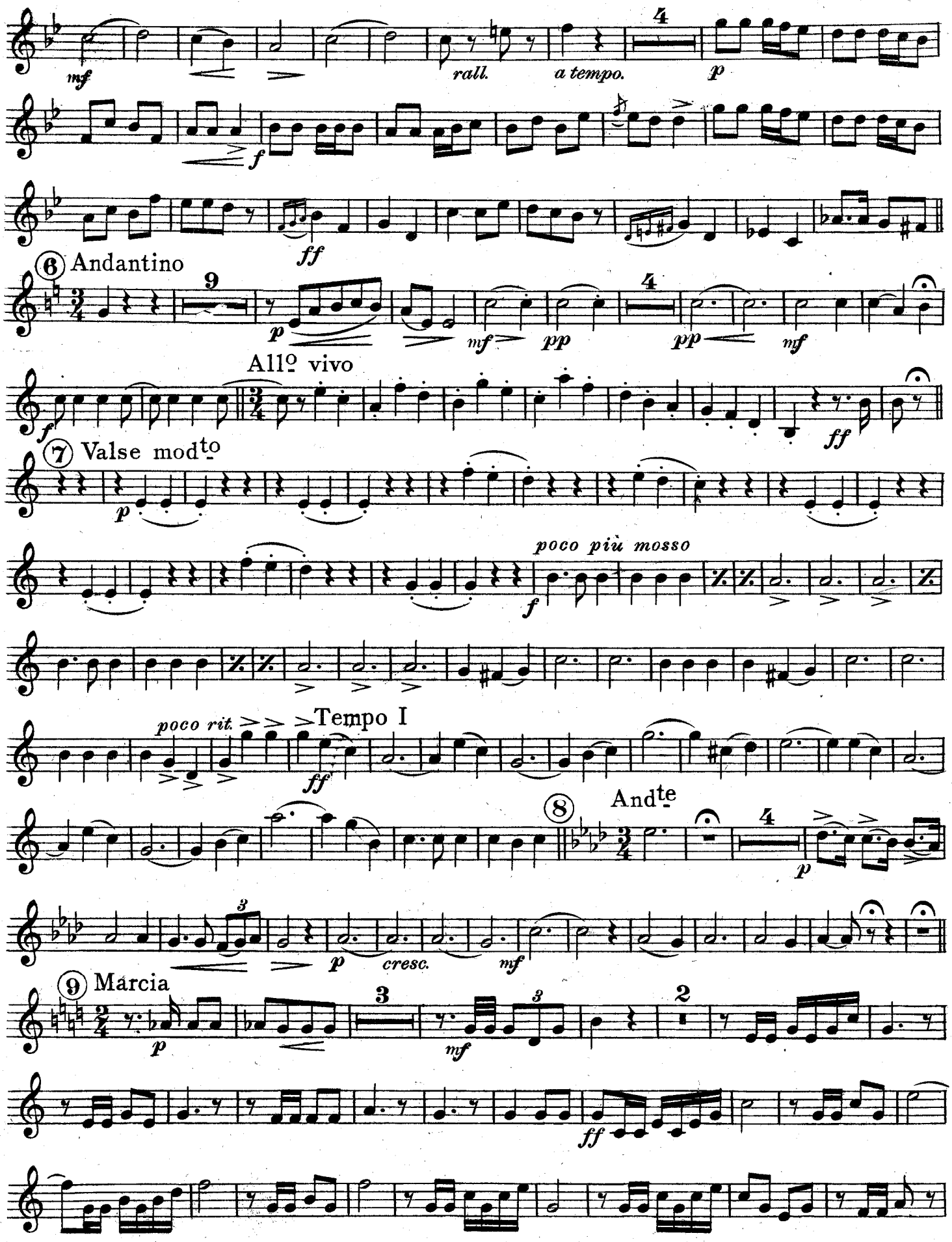
mf
rall.
a tempo.
p
f
ff
6 Andantino
p
mf
pp
pp
mf
Allo vivo
f
ff
7 Valse modto
p
poco più mosso
f
poco rit.
Tempo I
ff
8
Andte
p
p
cresc.
mf
9 Marcia
p
mf
ff

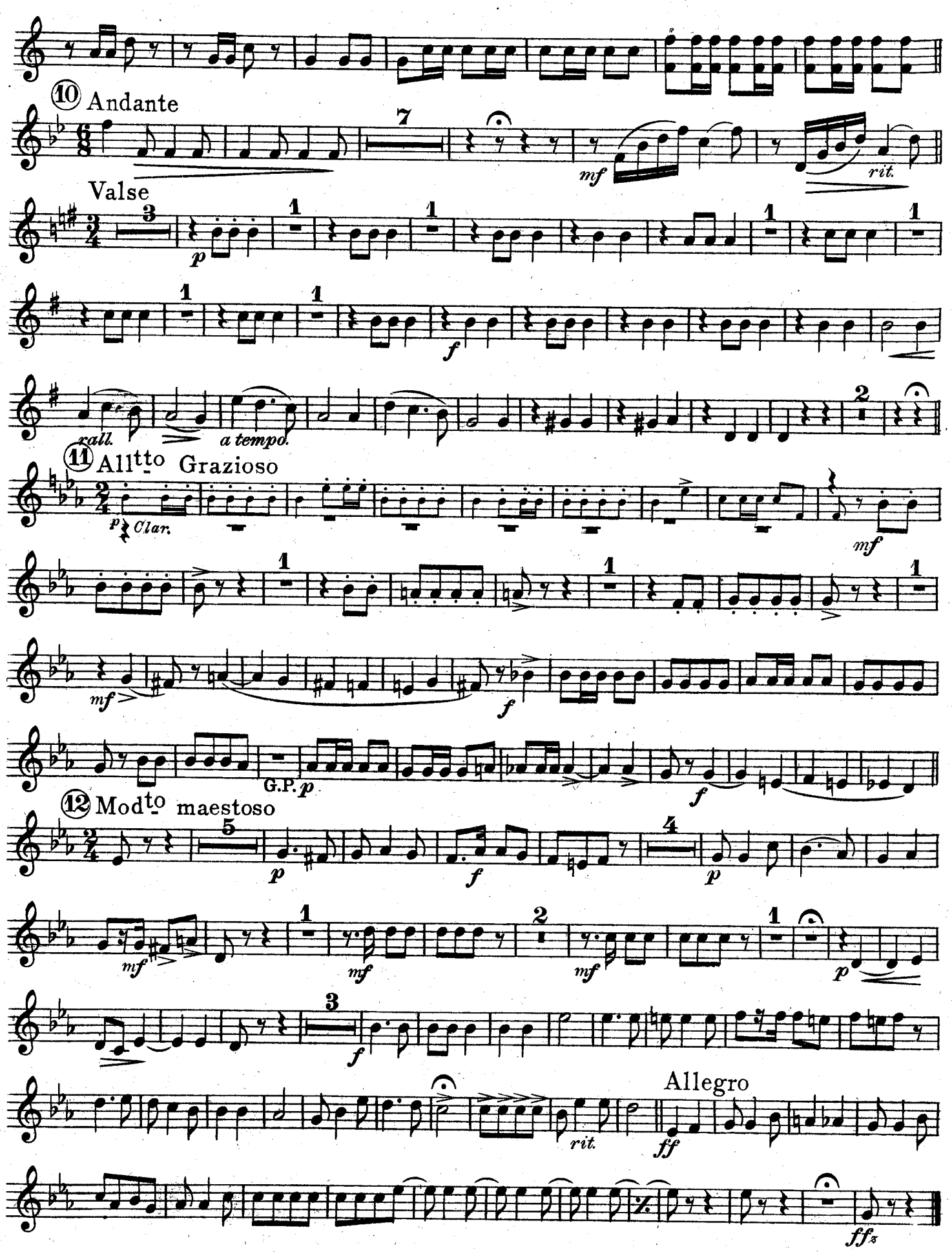
10 Andante
mf
rit.
Valse
p
f
rall.
a tempo.
11 Allto Grazioso
p
Clar.
mf
f
G.P.
p
f
12 Modto maestoso
p
f
p
mf
mf
mf
p
f
Allegro
rit.
ff
ffz

Master Melodies
from
Famous Light Operas
REVUE I.

2nd & 3rd B♭ Cornets

United States Mil. Band Jour'l.

213.

Roberts - Safranek

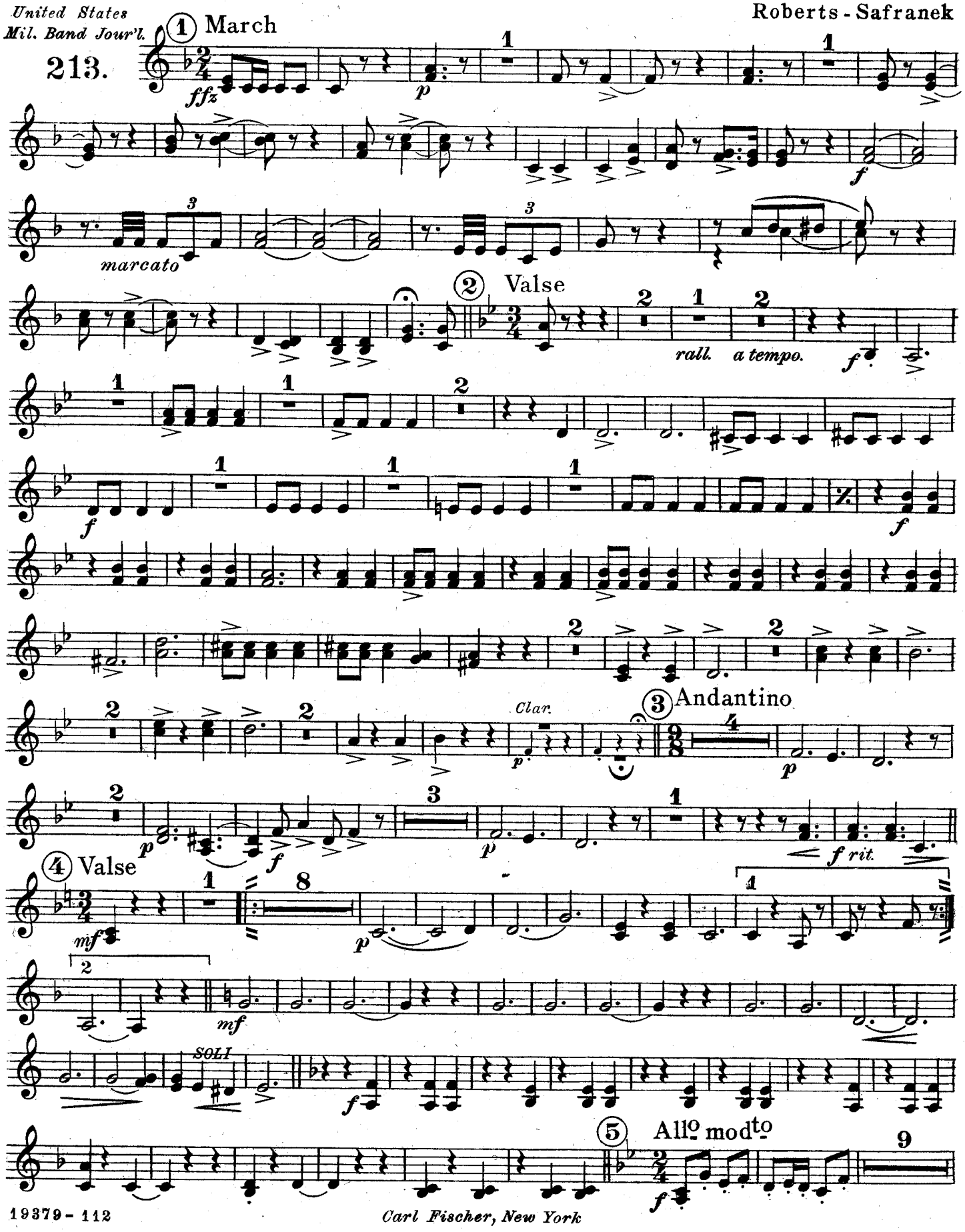

Carl Fischer, New York

2nd & 3rd B♭ Cornets

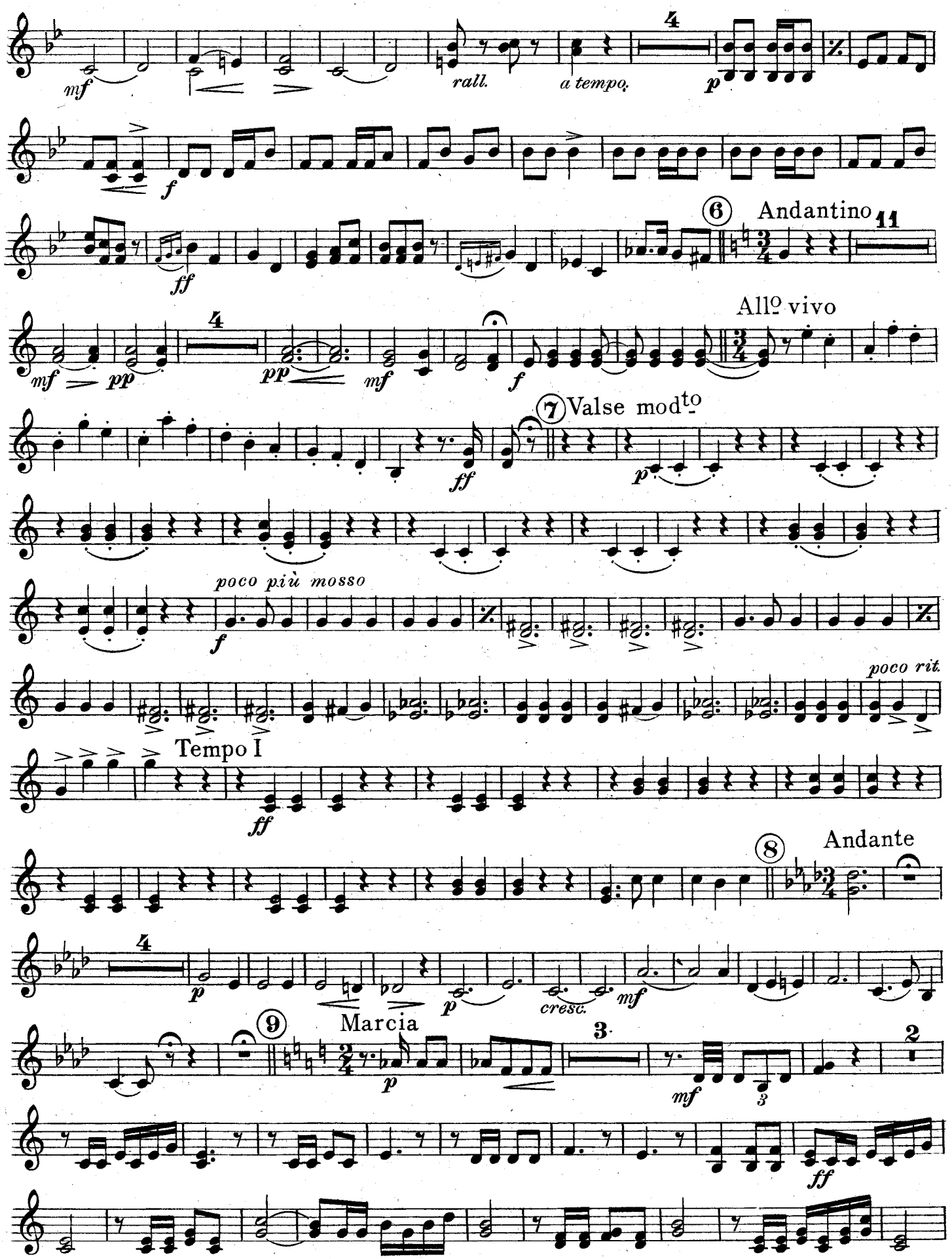

2nd & 3rd B♭ Cornets

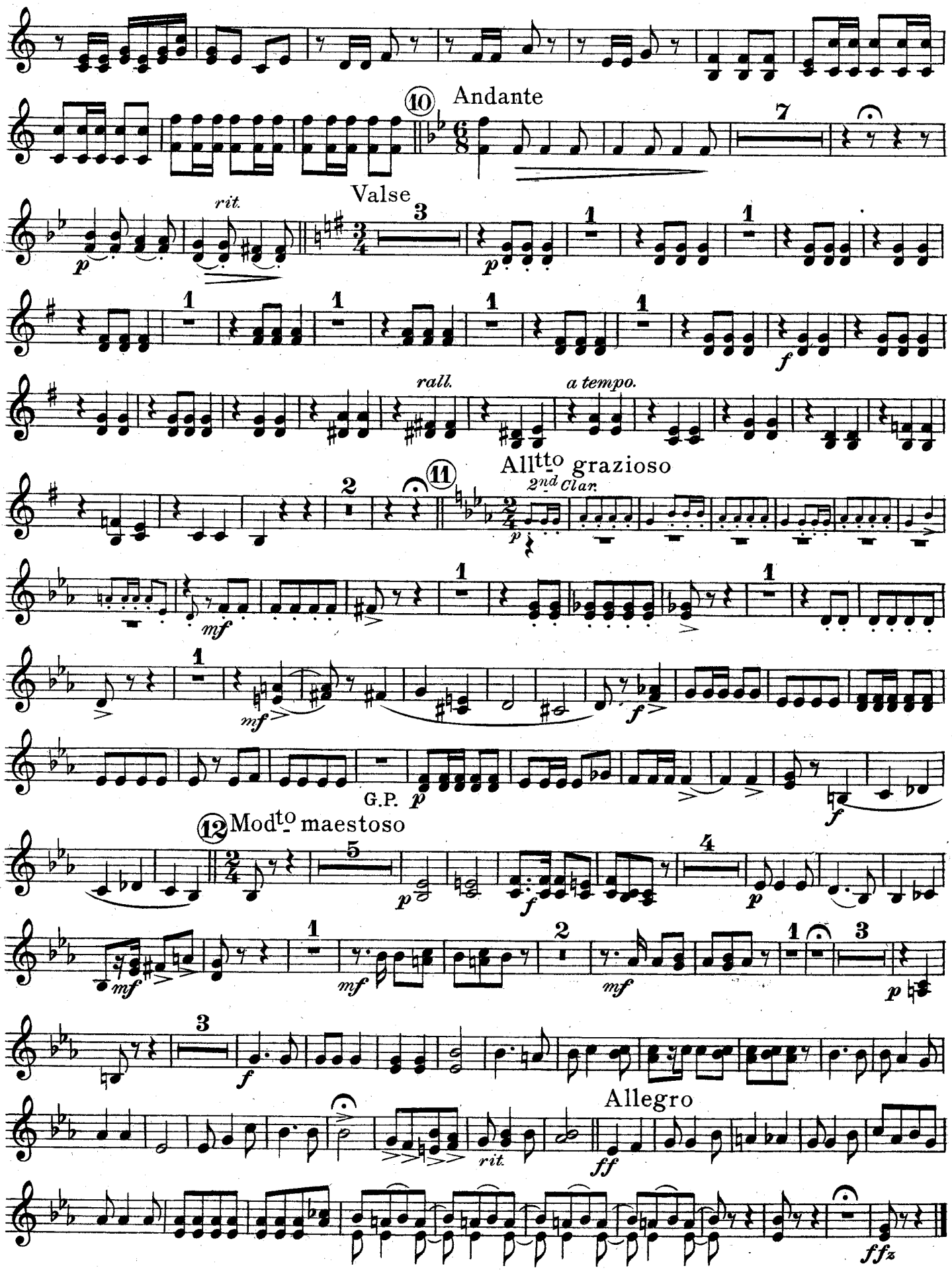

Master Melodies

from

Famous Light Operas

REVUE I.

1st & 2nd E♭ Horns

Roberts-Safranek

United States Mil. Band Jour'l.

213.

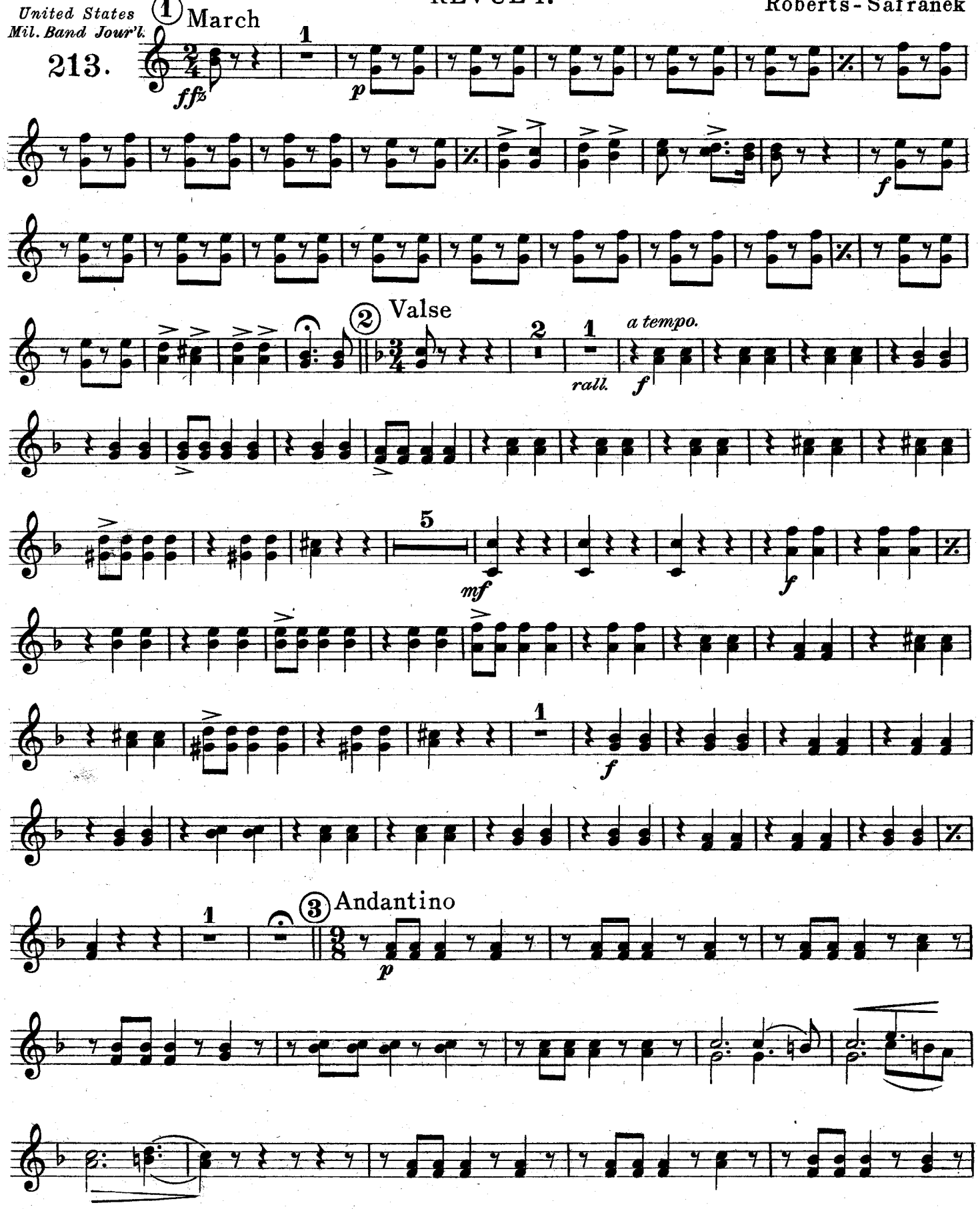

Carl Fischer, New York

1st & 2nd E♭ Horns

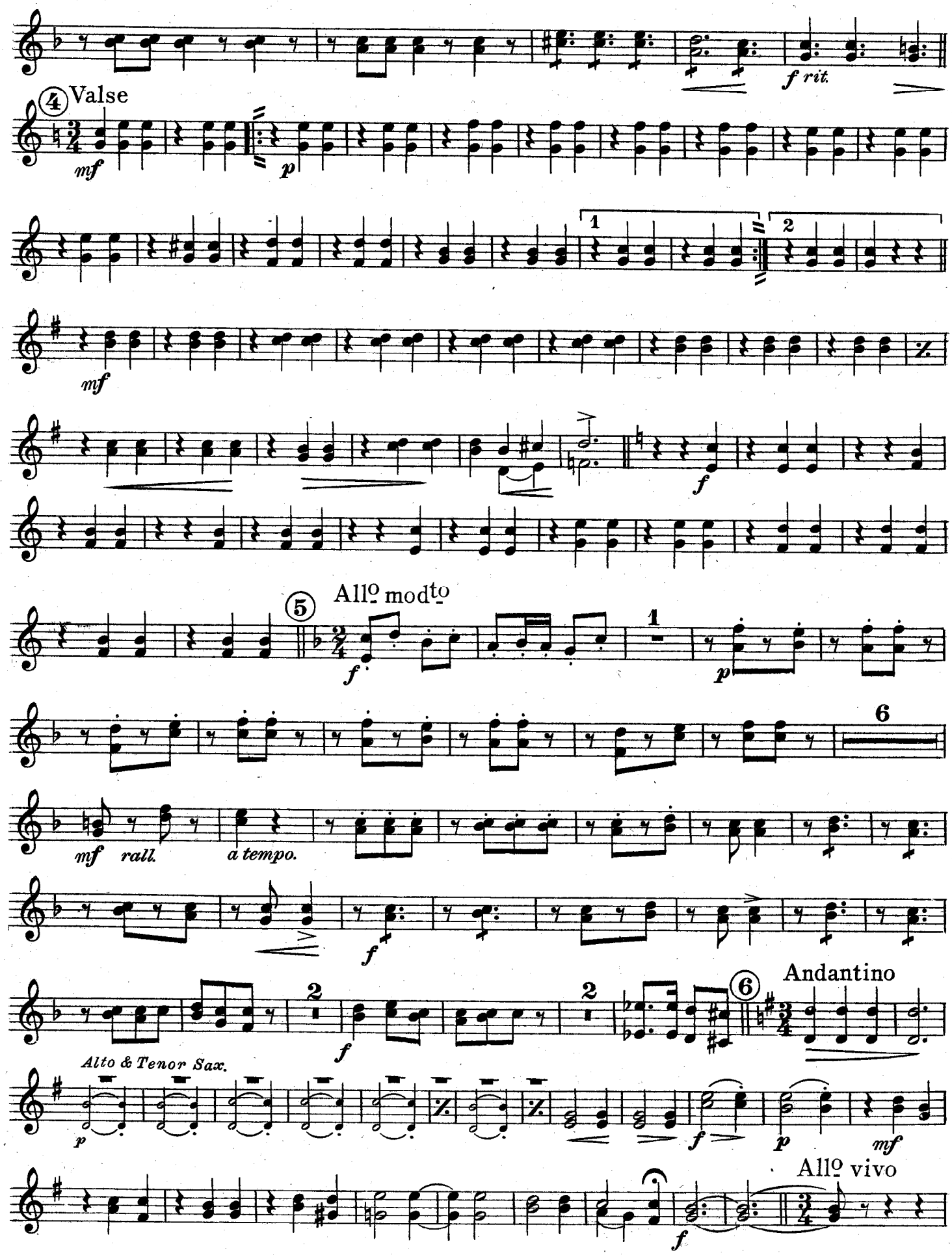

1st & 2nd E♭ Horns

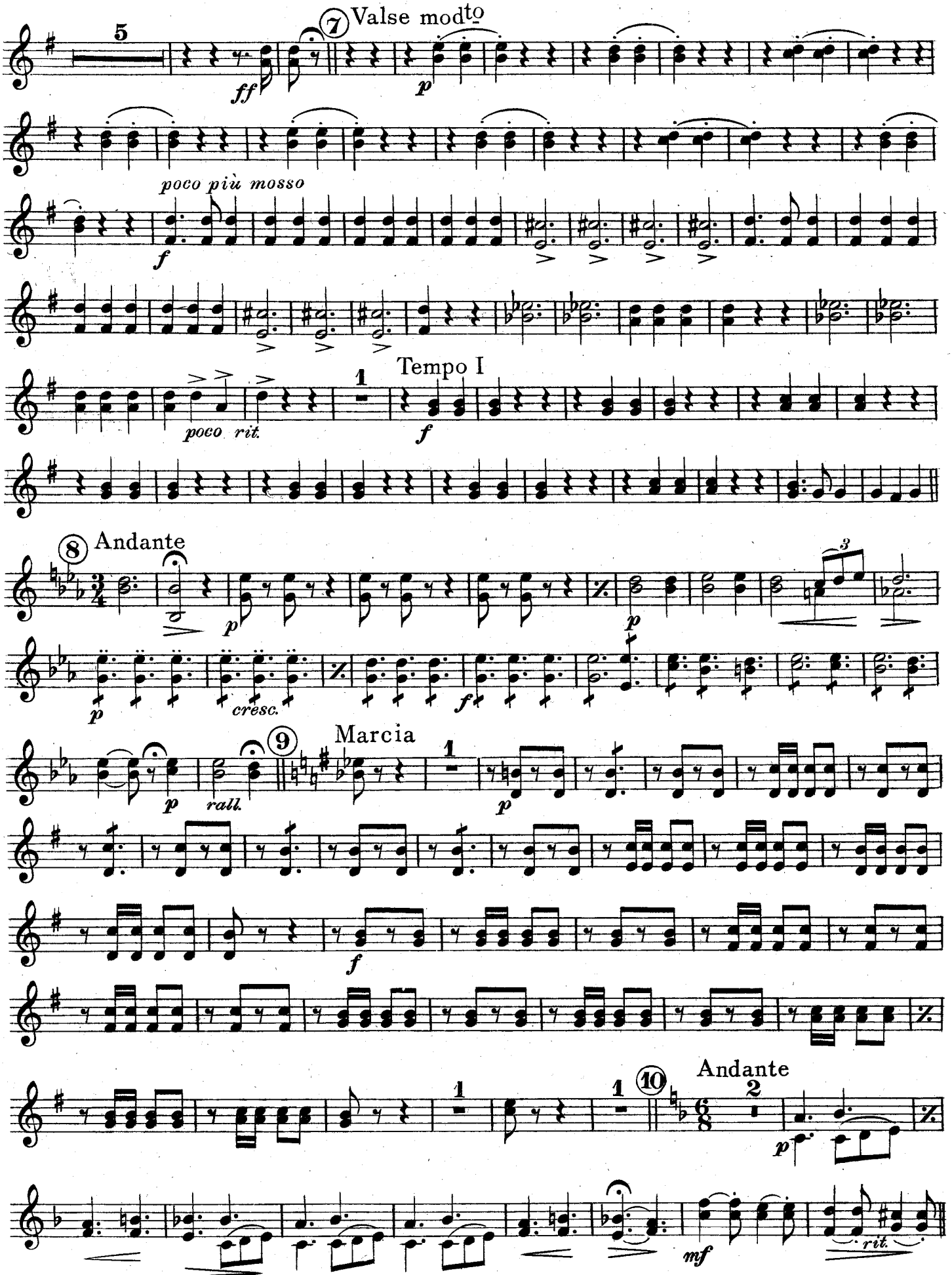

1st & 2nd E♭ Horns

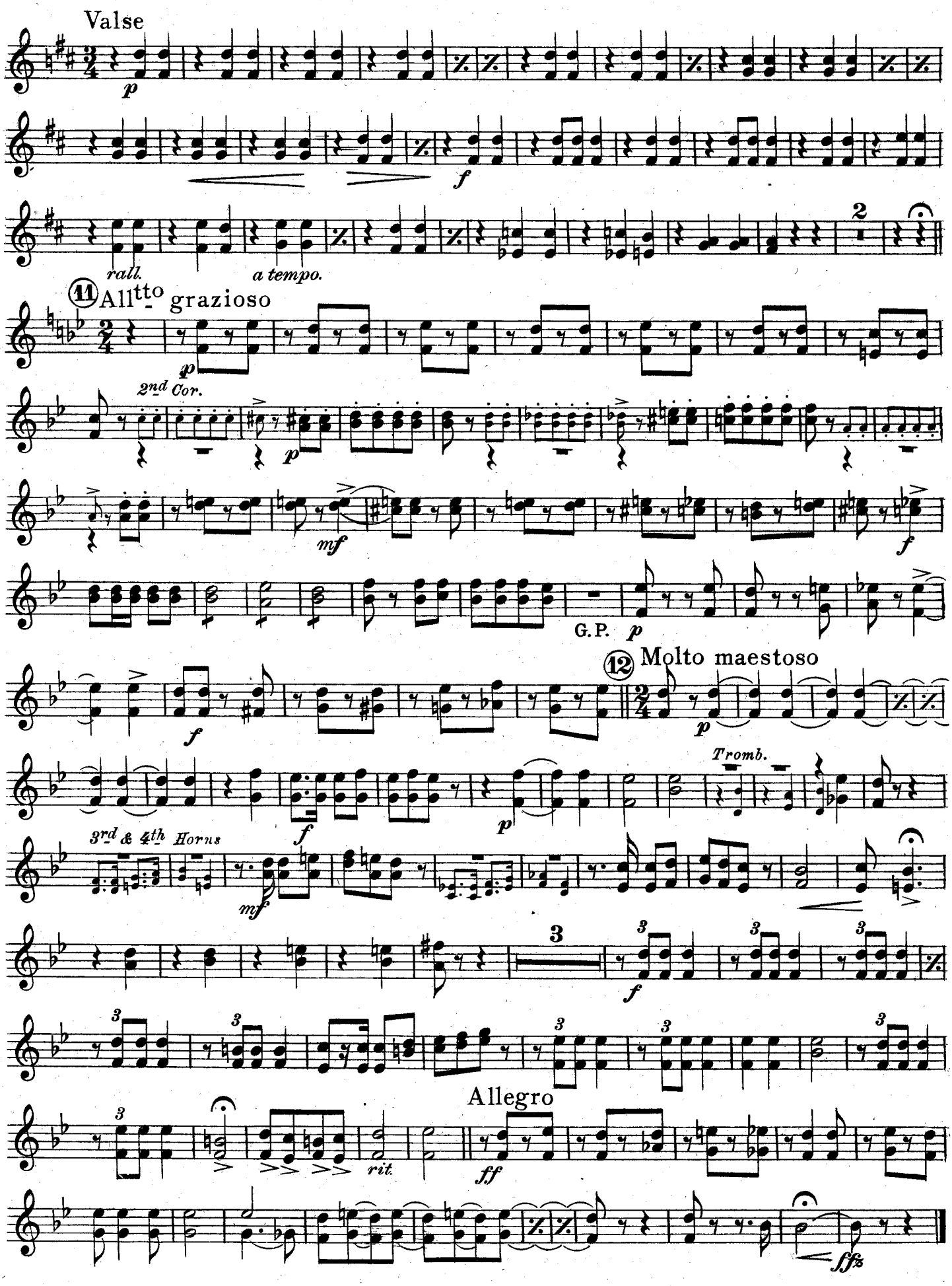

Master Melodies
from
Famous Light Operas
REVUE I.

3rd & 4th E♭ Horns

Roberts-Safranek

United States Mil. Band Jour'l.
213.

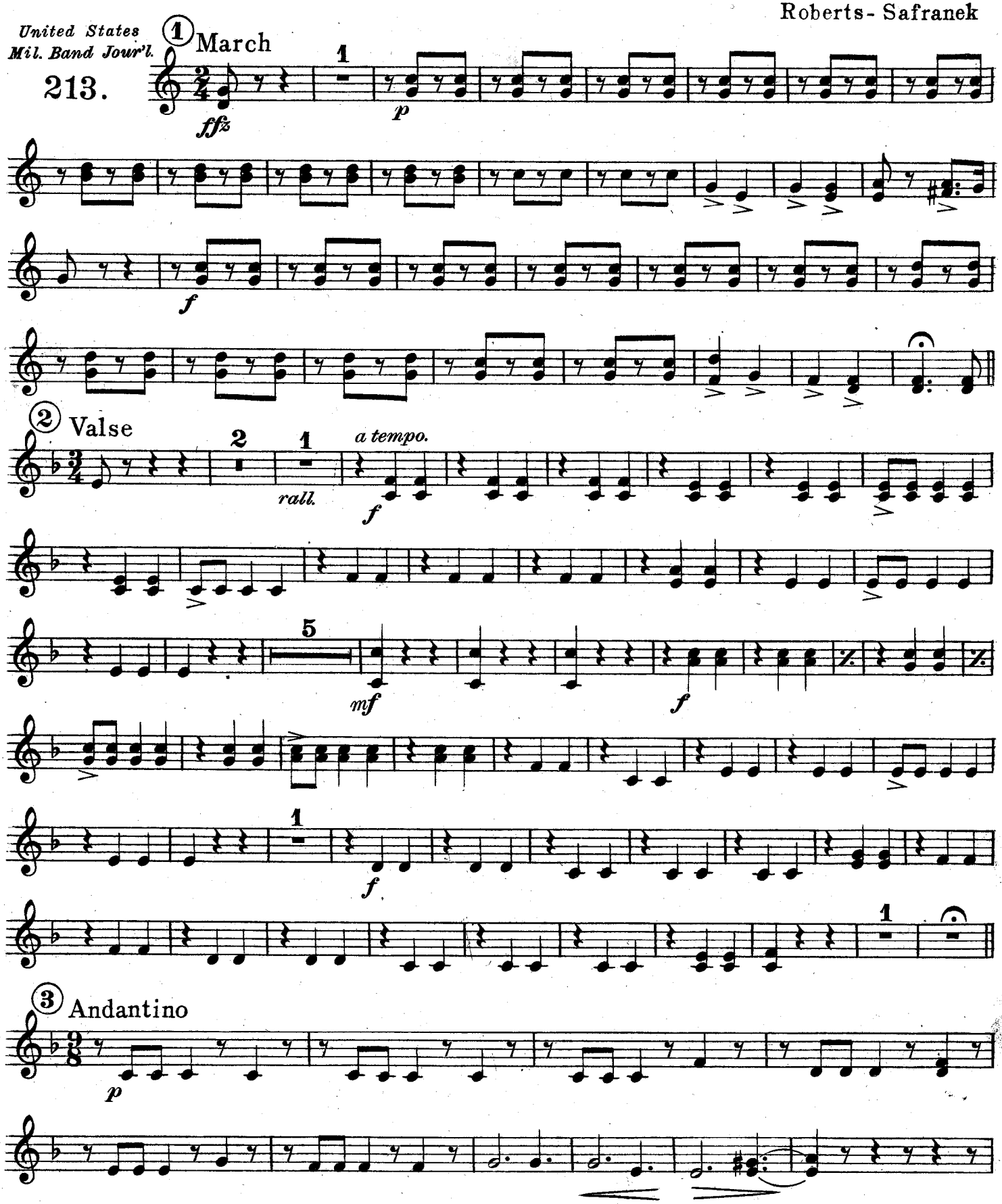

Carl Fischer, New York

3rd & 4th E♭ Horns

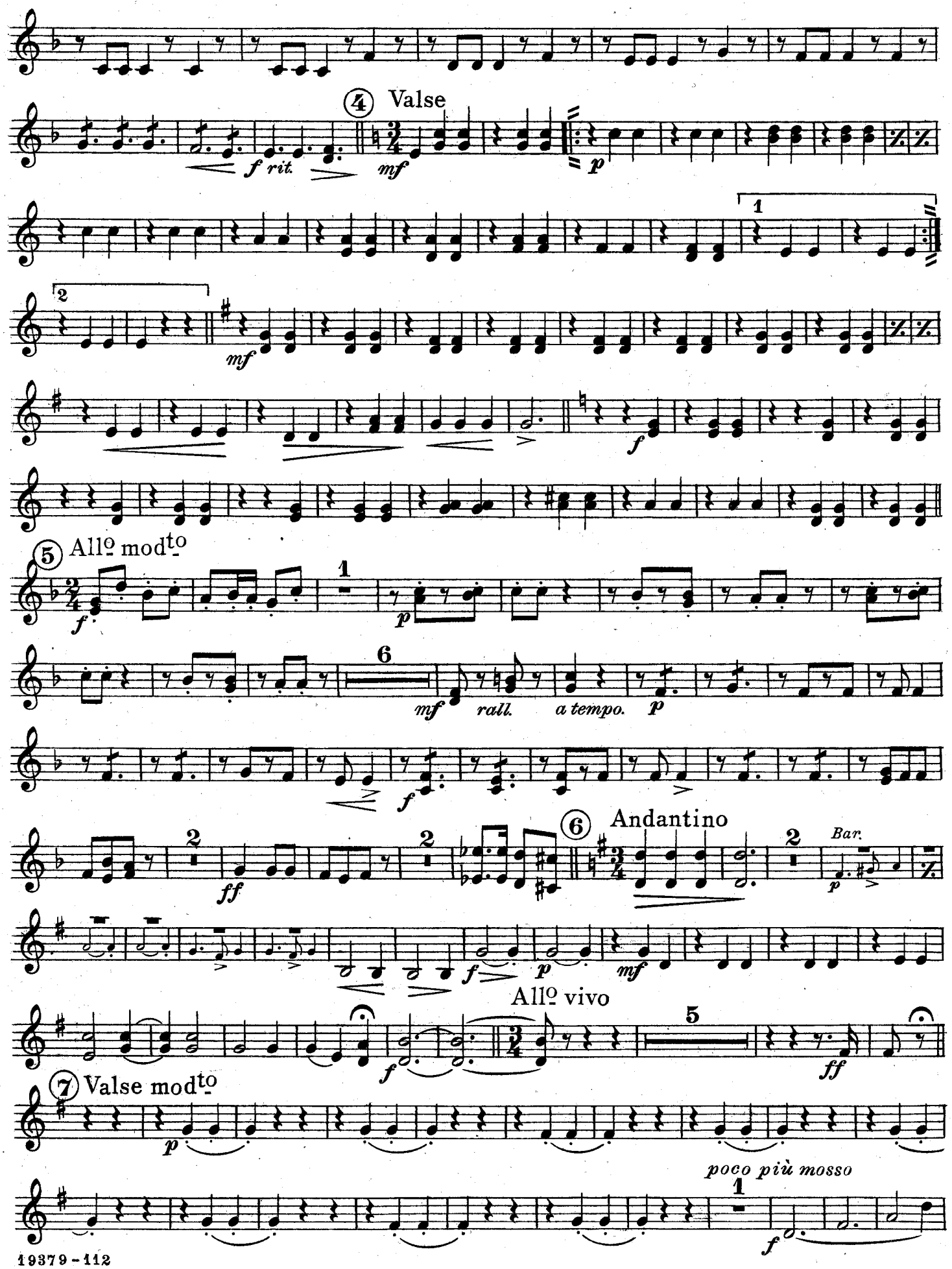

3rd & 4th E♭ Horns

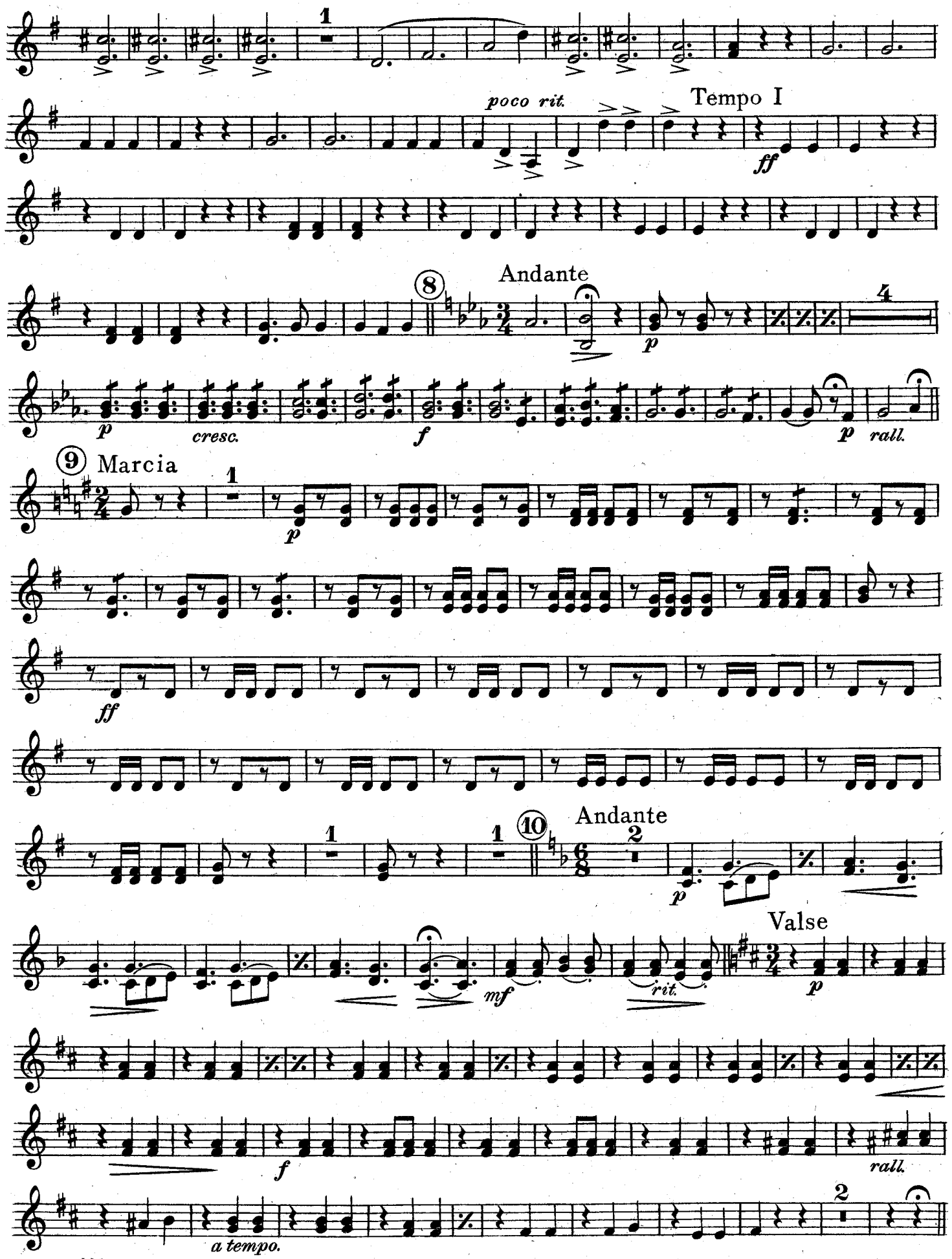

3rd & 4th E♭ Horns

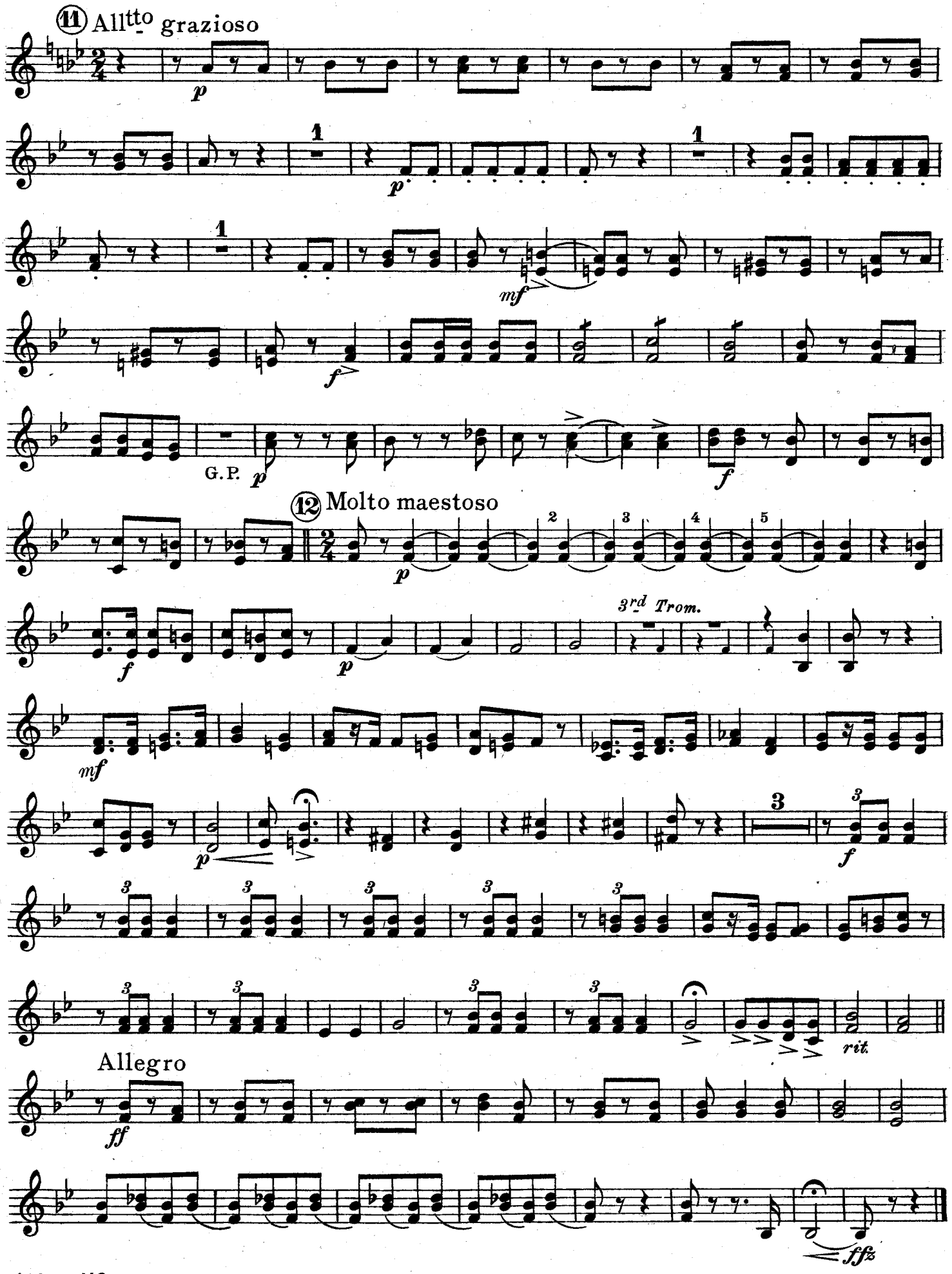

Master Melodies
from
Famous Light Operas
REVUE I.

Tenors

Roberts - Safranek

United States Mil. Band Jour'l.

213.

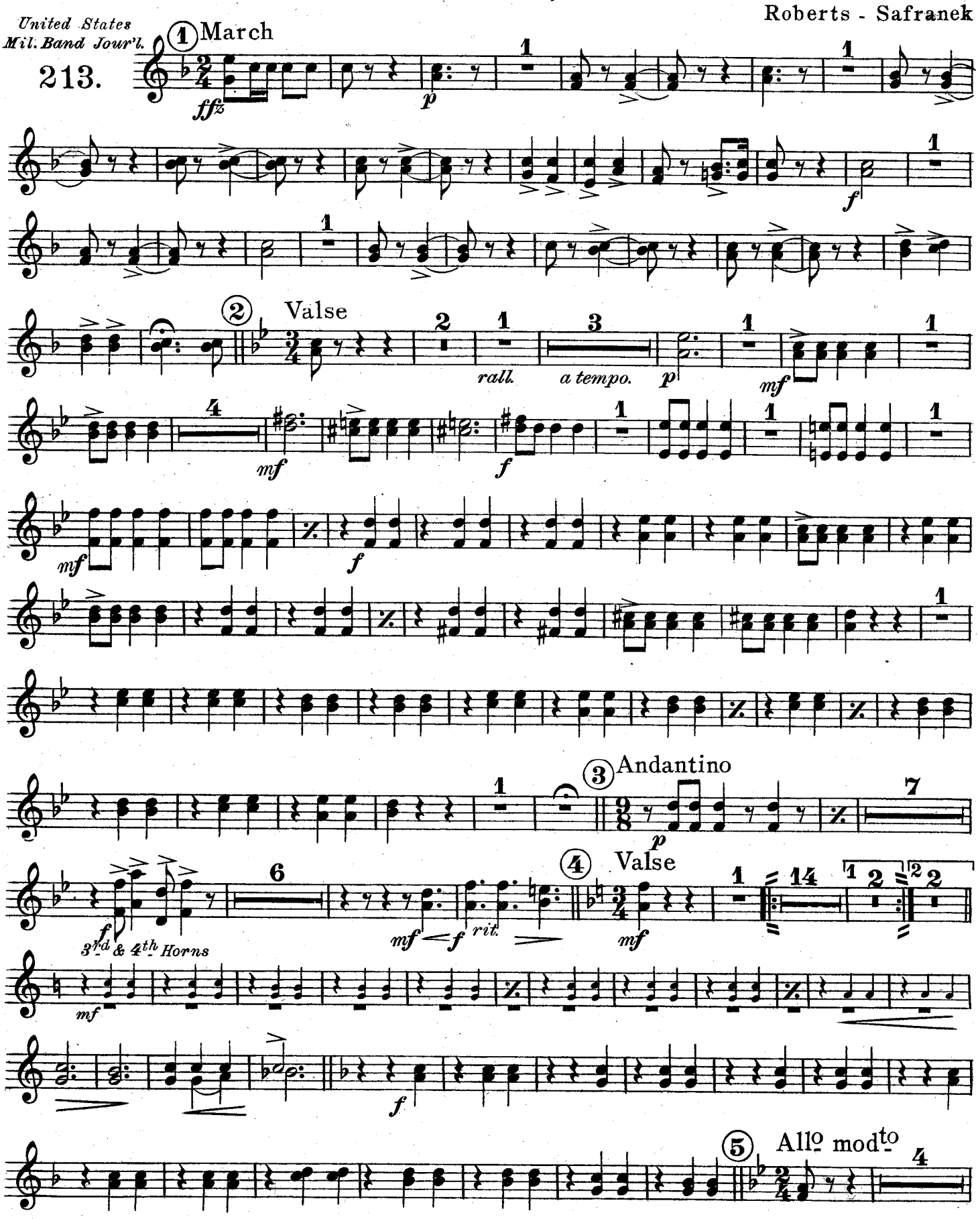

Carl Fischer, New York

Tenors

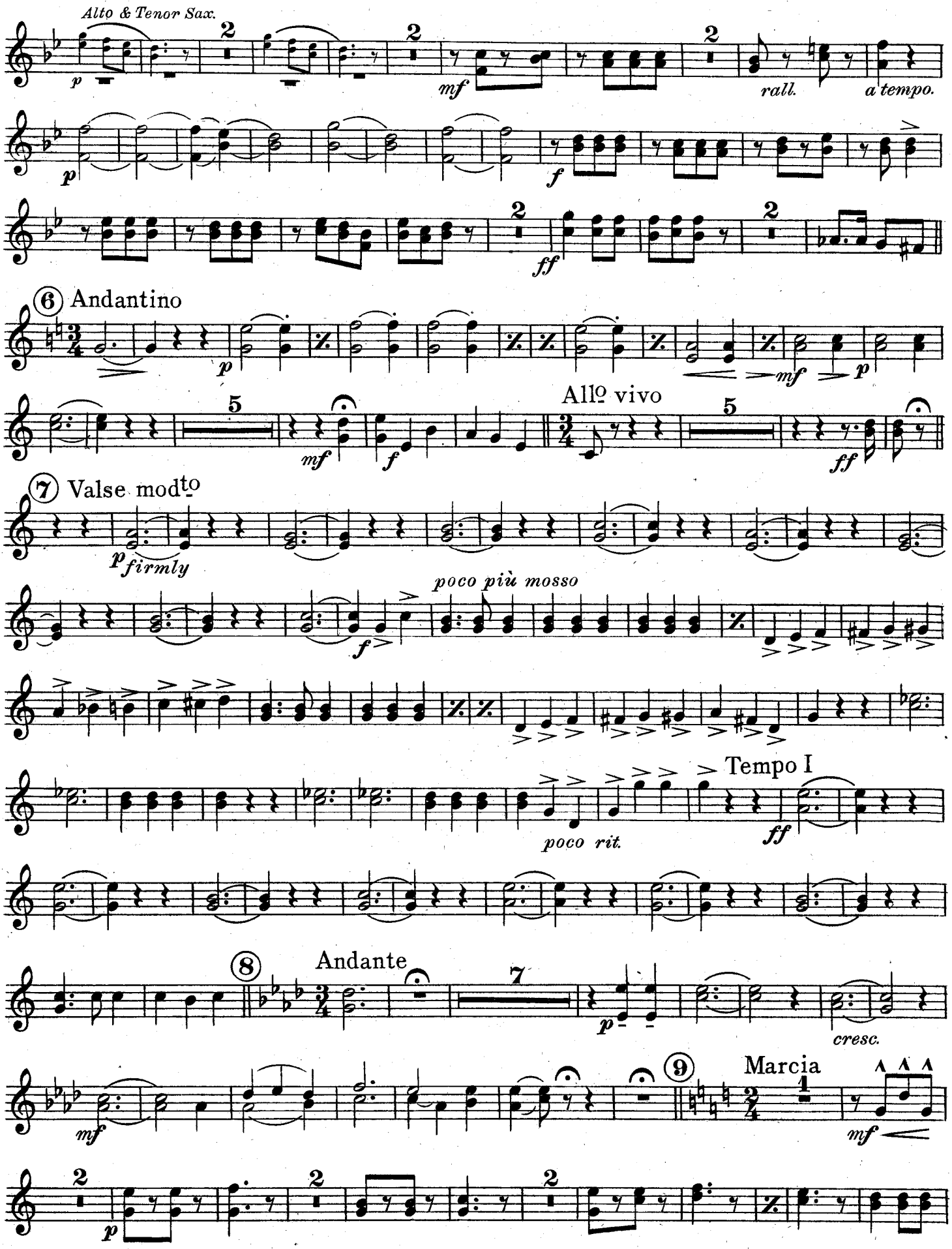
Alto & Tenor Sax.
p
mf
rall.
a tempo.
f
ff
6 Andantino
mf
Allo vivo
7 Valse modto
firmly
poco più mosso
poco rit.
Tempo I
8 Andante
cresc.
9 Marcia

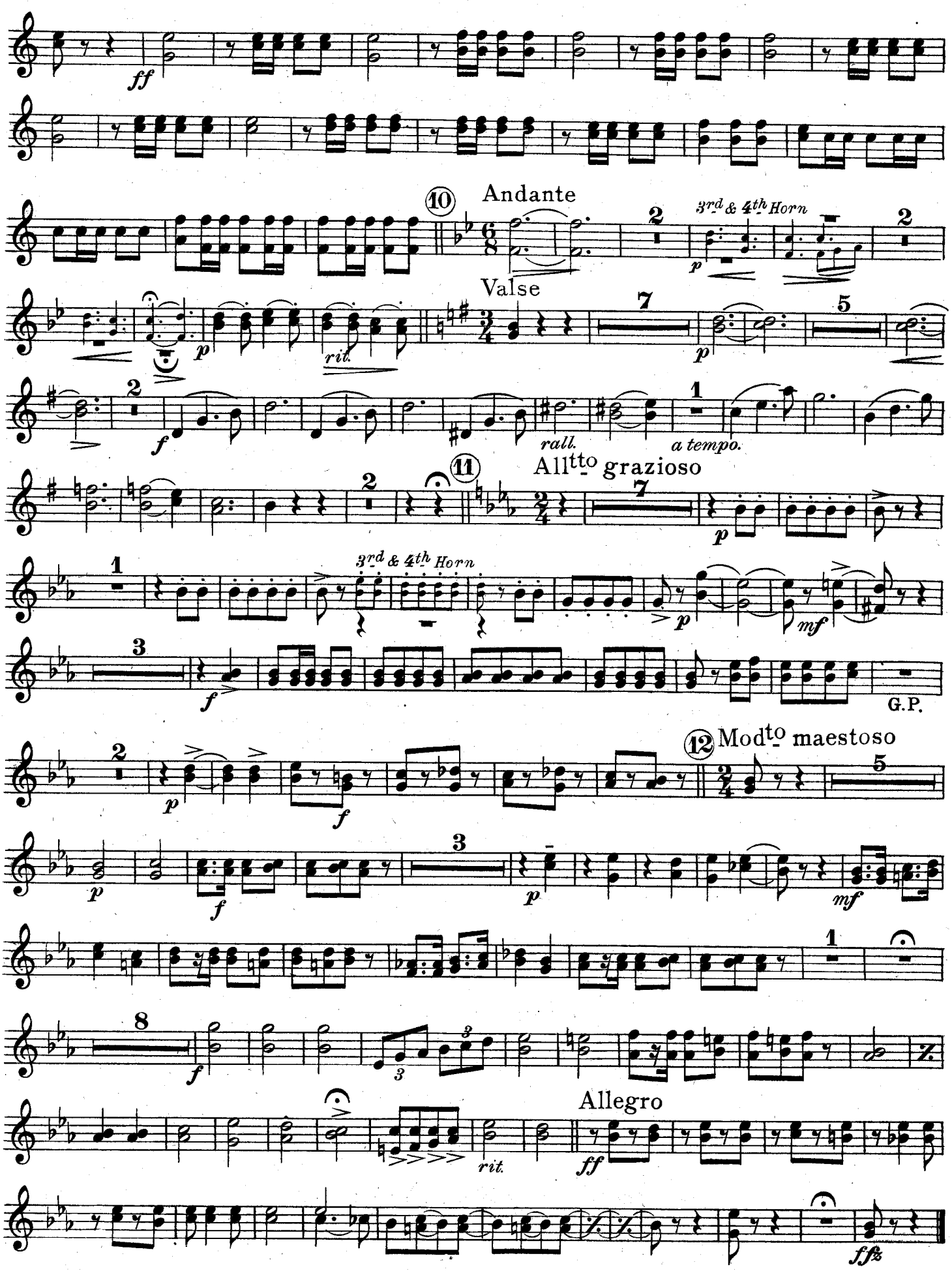
ff
10
Andante
3rd & 4th Horn
p
rit.
Valse
p
f
rall.
a tempo.
11
Allto grazioso
p
3rd & 4th Horn
p
mf
f
G.P.
12
Modto maestoso
p
f
p
mf
f
rit.
Allegro
ff
ffz

Master Melodies

from

Famous Light Operas

REVUE I.

B♭ Bass

Roberts-Safranek

United States Mil. Band Jour'l.

213.

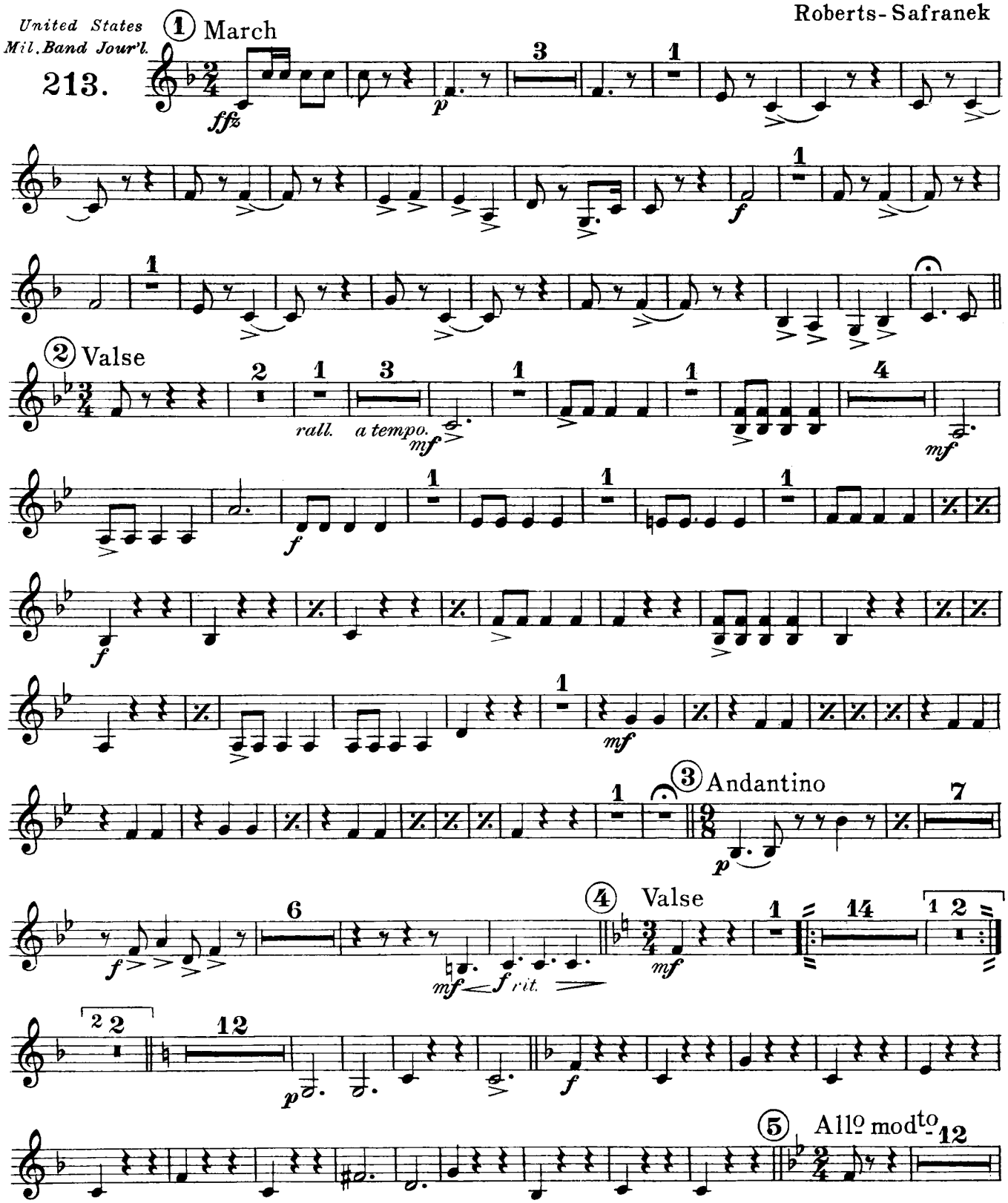

Carl Fischer, New York

B♭ Bass

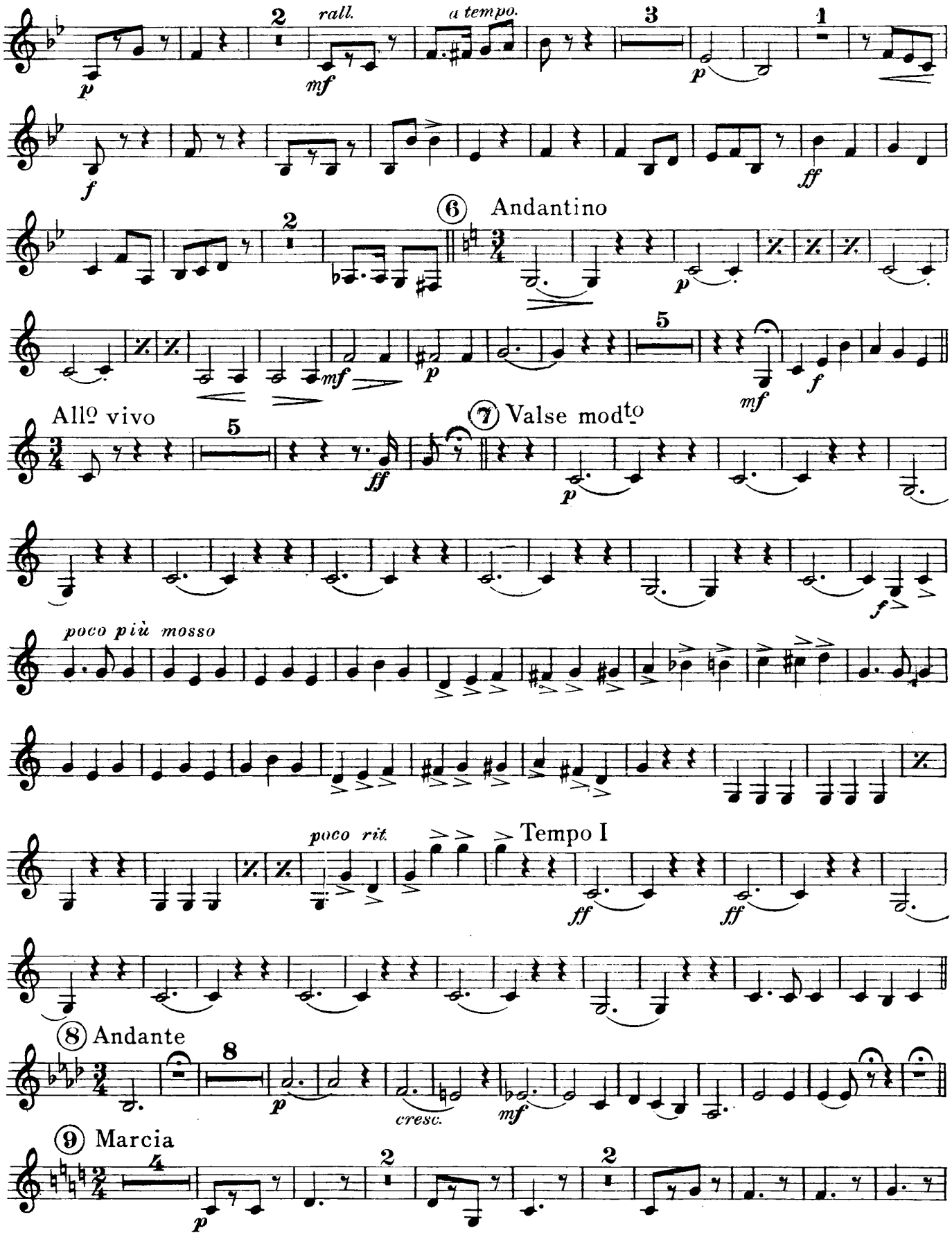
rall.
a tempo.
6 Andantino
Allo vivo
7 Valse molto
poco più mosso
poco rit.
Tempo I
8 Andante
cresc.
9 Marcia

B♭ Bass

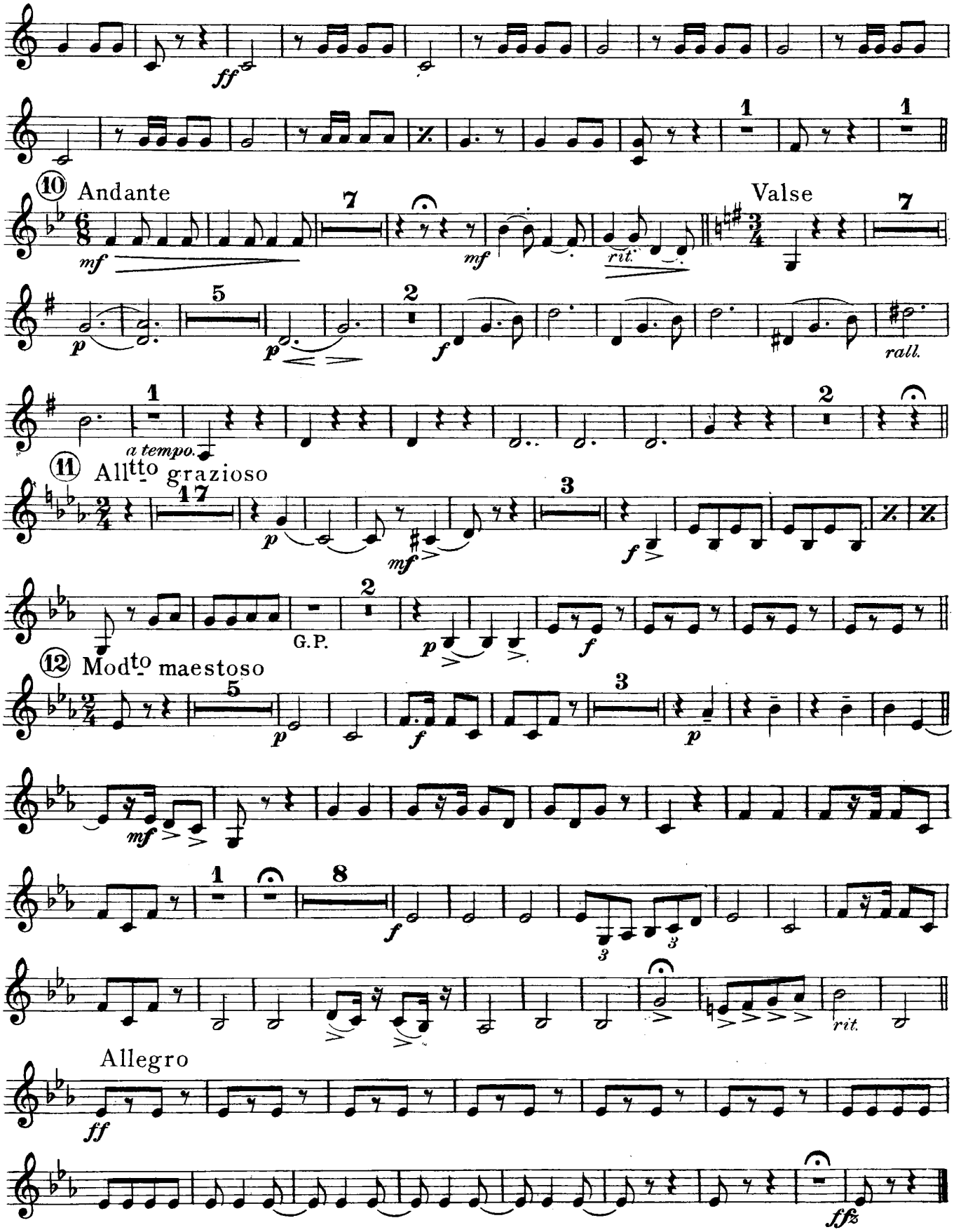
ff
10 Andante
mf
p
rit.
mf
Valse
p
f
rall.
a tempo.
11 Allto grazioso
p
mf
f
G.P.
p
f
12 Modto maestoso
p
f
mf
f
p
rit.
Allegro
ff
ffz

Master Melodies
from
Famous Light Operas
REVUE I.

1st & 2nd Trombones

Roberts - Safranek

United States Mil. Band Jour'l.
213.

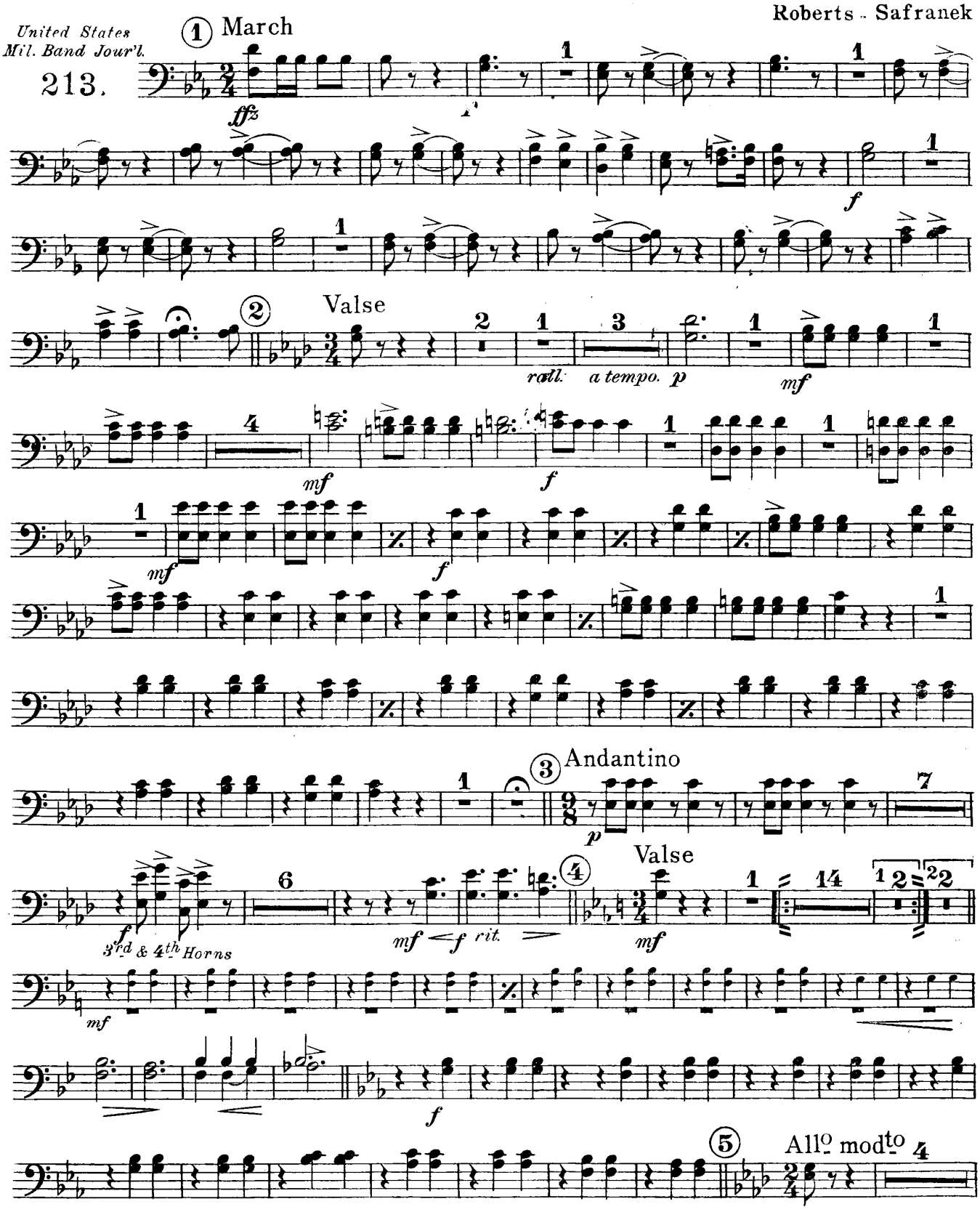

Carl Fischer, New York

1st & 2nd Trombones

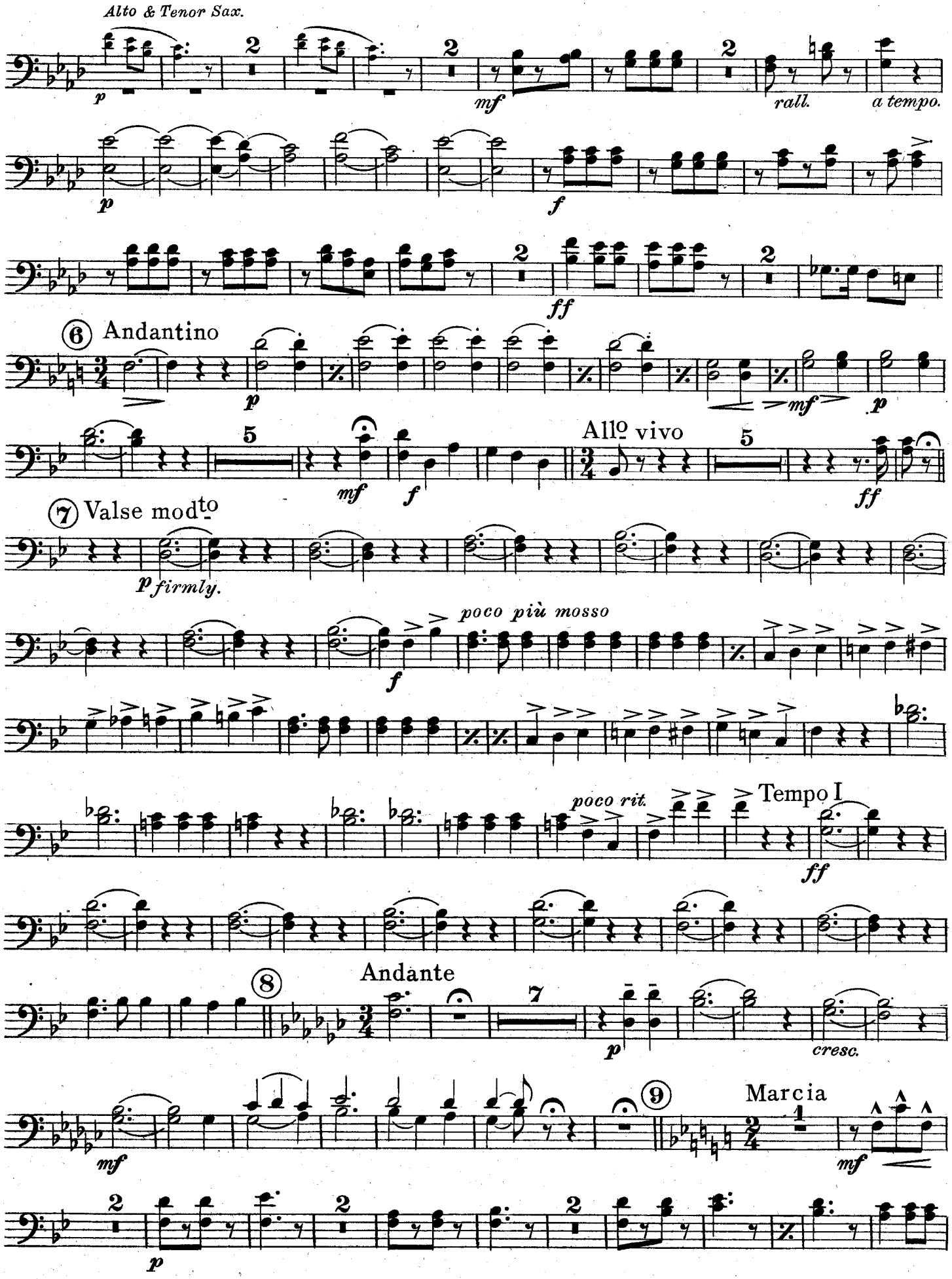

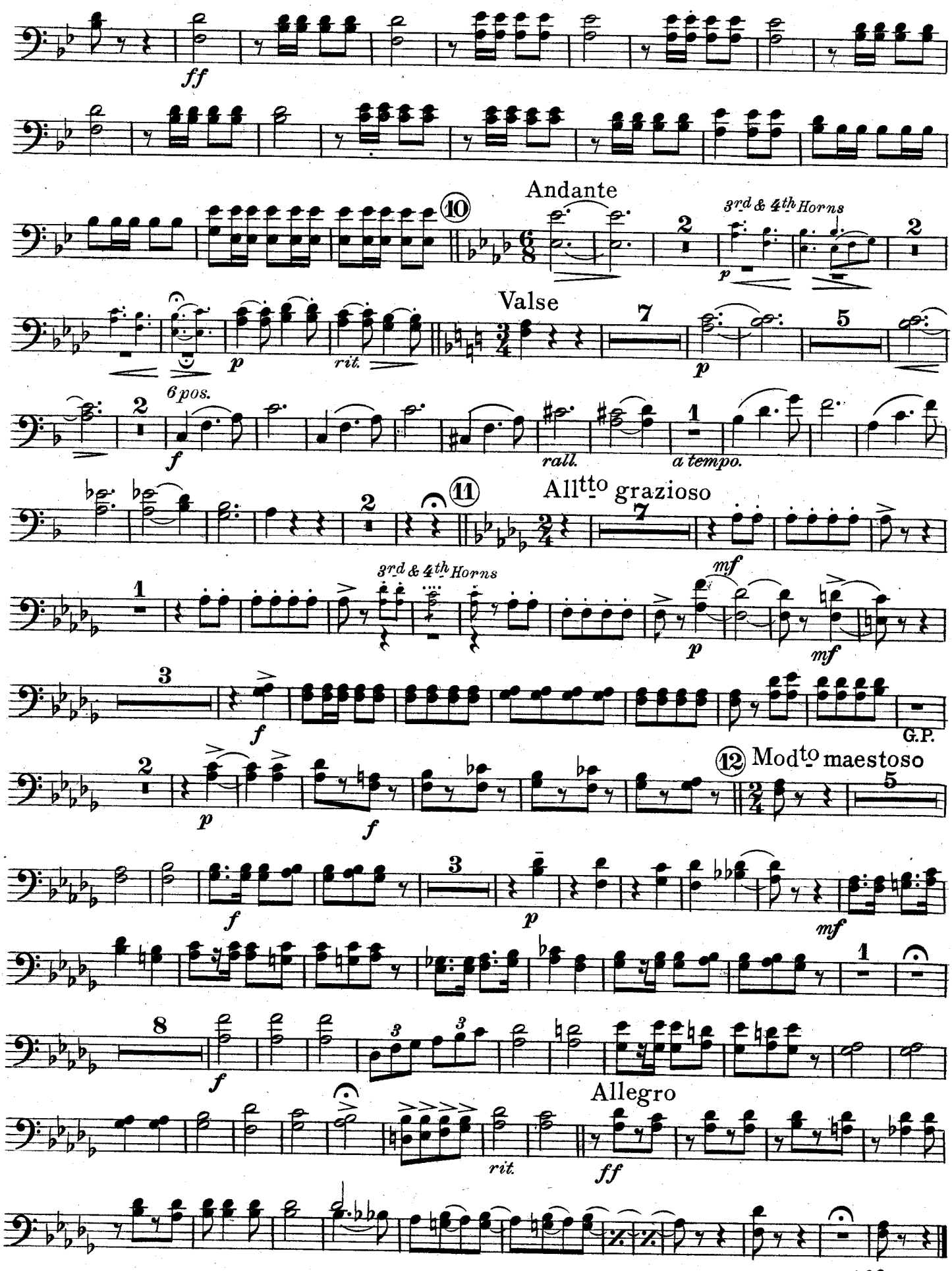
ff
10
Andante
3rd & 4th Horns
p
Valse
rit.
6 pos.
f
rall.
a tempo.
11
All tto grazioso
mf
G.P.
12
Mod to maestoso
Allegro
ff
ffz

Master Melodies
from
Famous Light Operas
REVUE I.

Bass Trombone

Roberts - Safranek

United States Mil. Band Jour'l.
213.

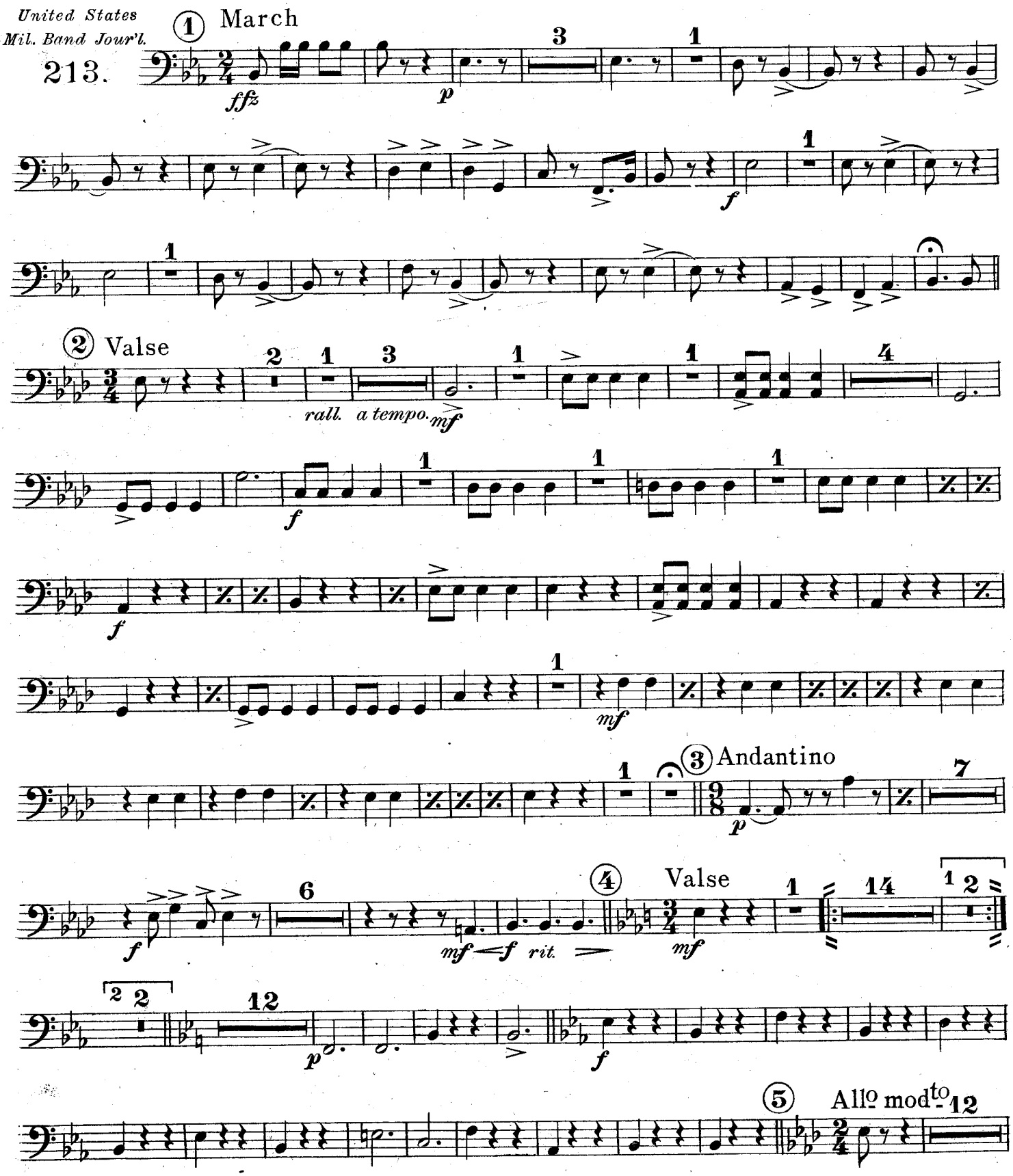

Carl Fischer, New York

Bass Trombone

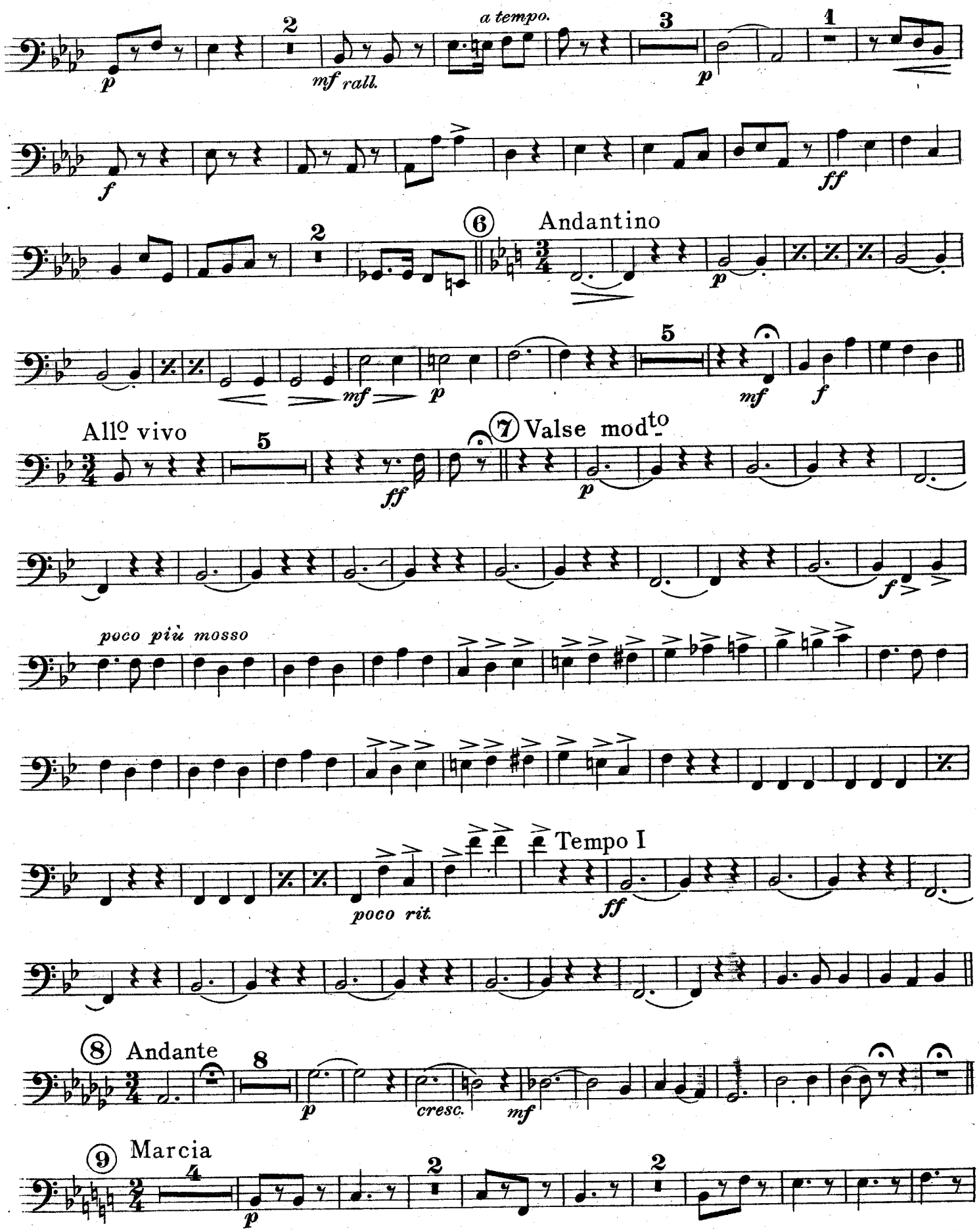

Bass Trombone

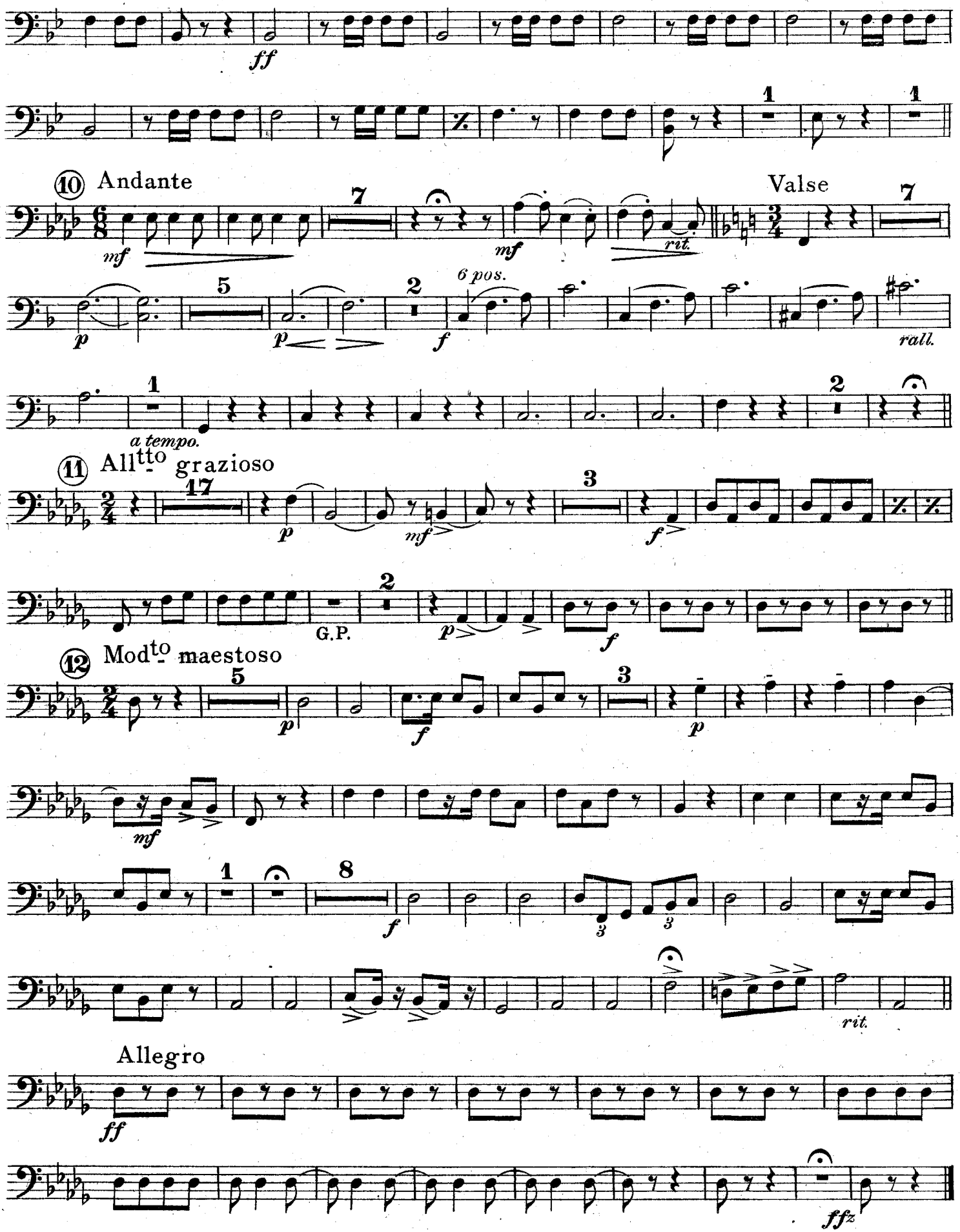

Master Melodies

from

Famous Light Operas

REVUE I.

Baritone

United States Mil. Band Jour'l.

213.

Roberts-Safranek

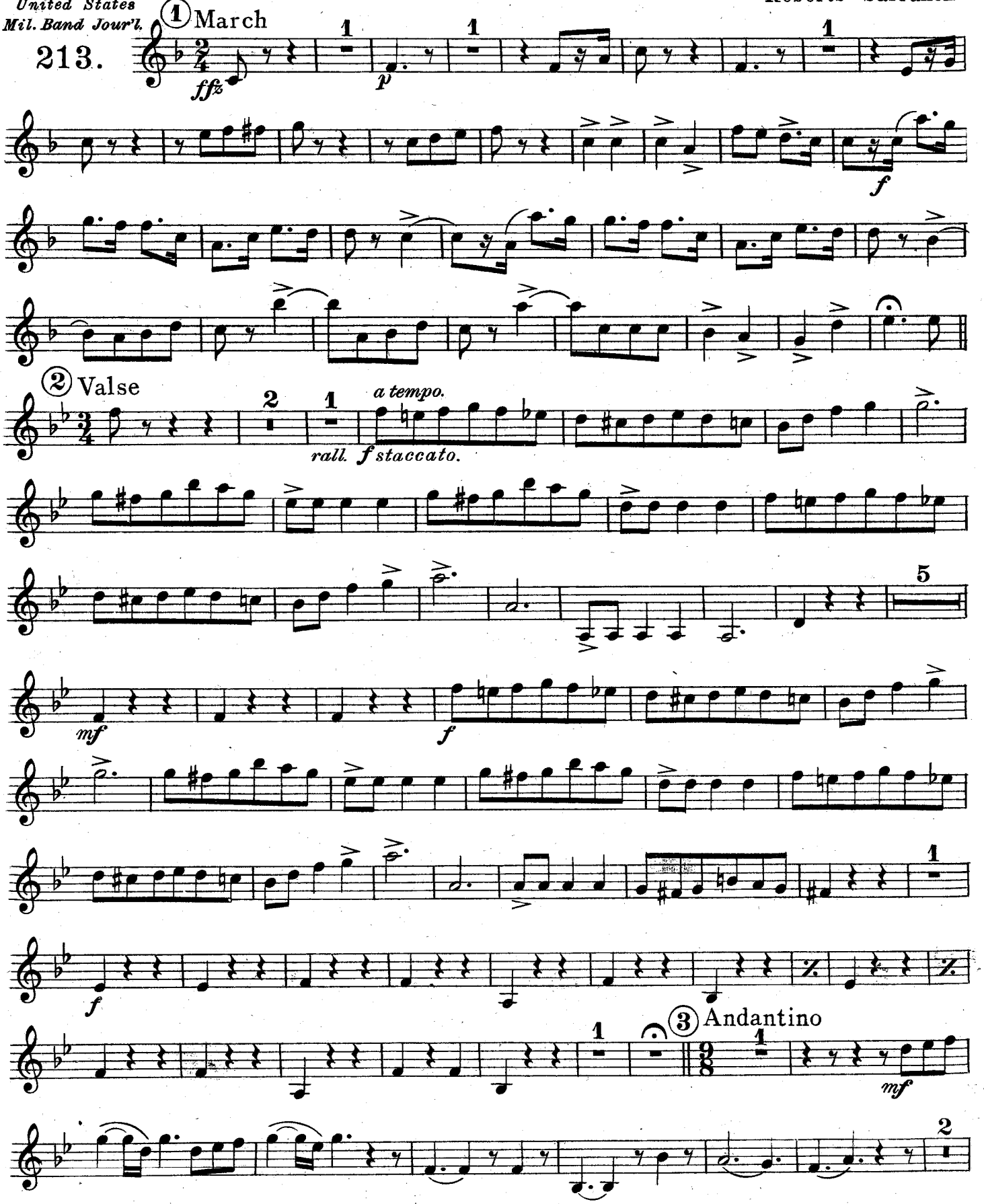

Carl Fischer, New York

Baritone

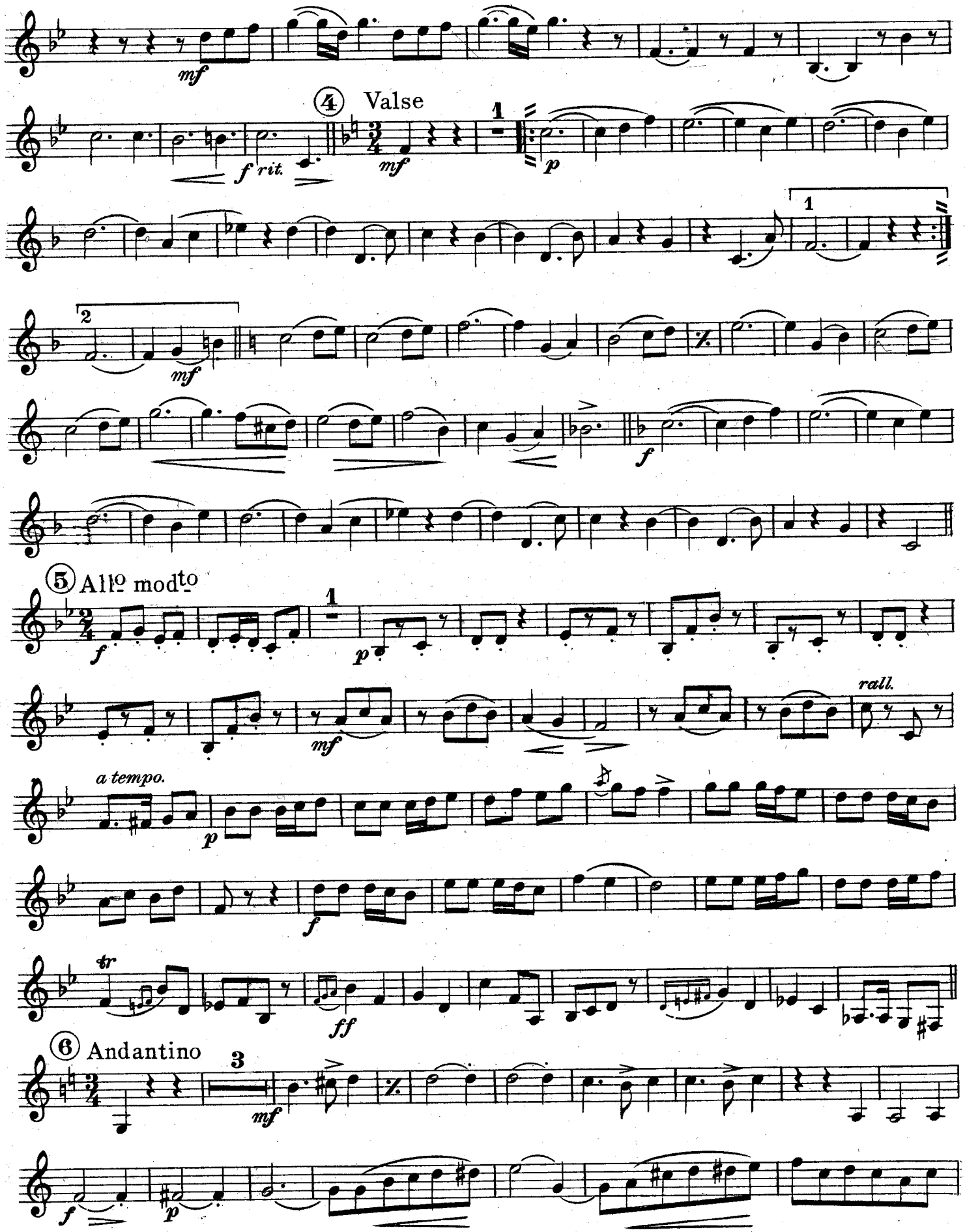
mf
4 Valse
f rit.
mf
1
p
1
2
mf
f
5 Allo modto
f
1
p
mf
rall.
a tempo.
p
f
tr
ff
6 Andantino
3
mf
f
p

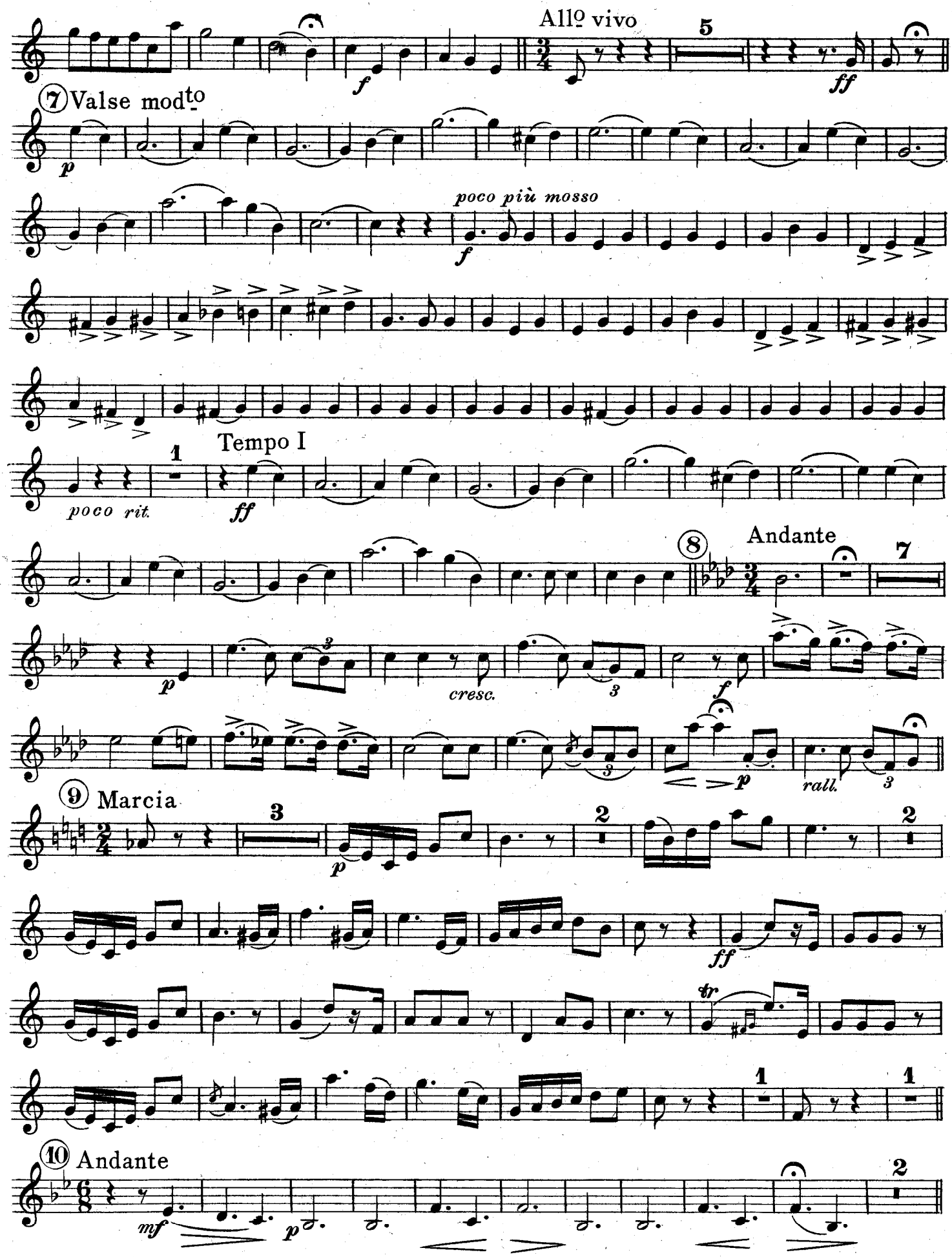
Allo vivo
5
f
ff
7 Valse modto
p
poco più mosso
f
poco rit.
1
Tempo I
ff
8
Andante
7
p
cresc.
f
p
rall.
9 Marcia
3
p
2
ff
tr
1
10 Andante
mf
p
2

Baritone

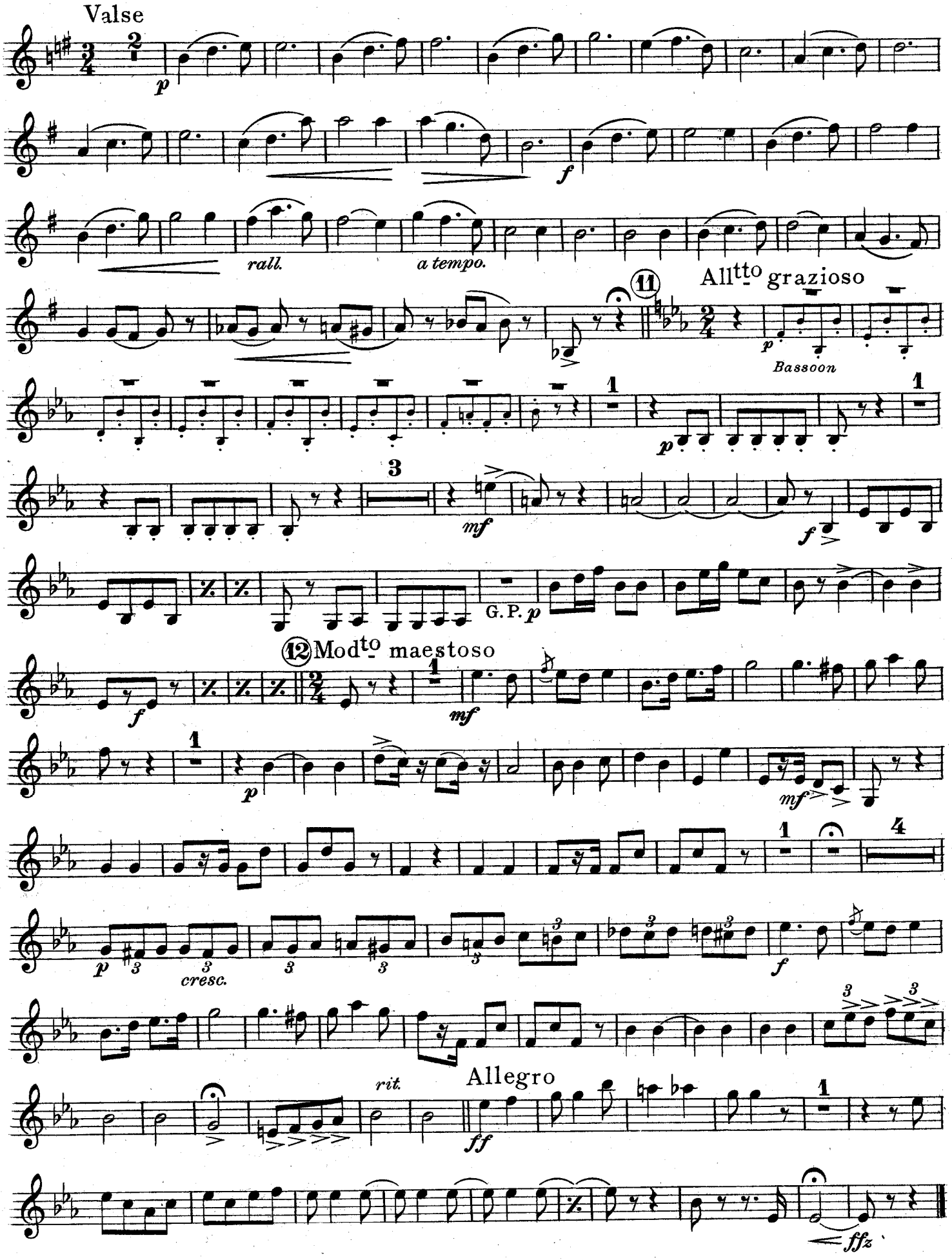
Valse
p
f
rall.
a tempo.
11
All^tto grazioso
p
Bassoon
p
mf
f
G.P.
p
12 Mod^to maestoso
f
mf
p
mf
p
cresc.
f
rit.
Allegro
ff
ffz

Master Melodies
from
Famous Light Operas
REVUE I.

Baritone 𝄢

Roberts-Safranek

United States Mil. Band Jour'l.

213.

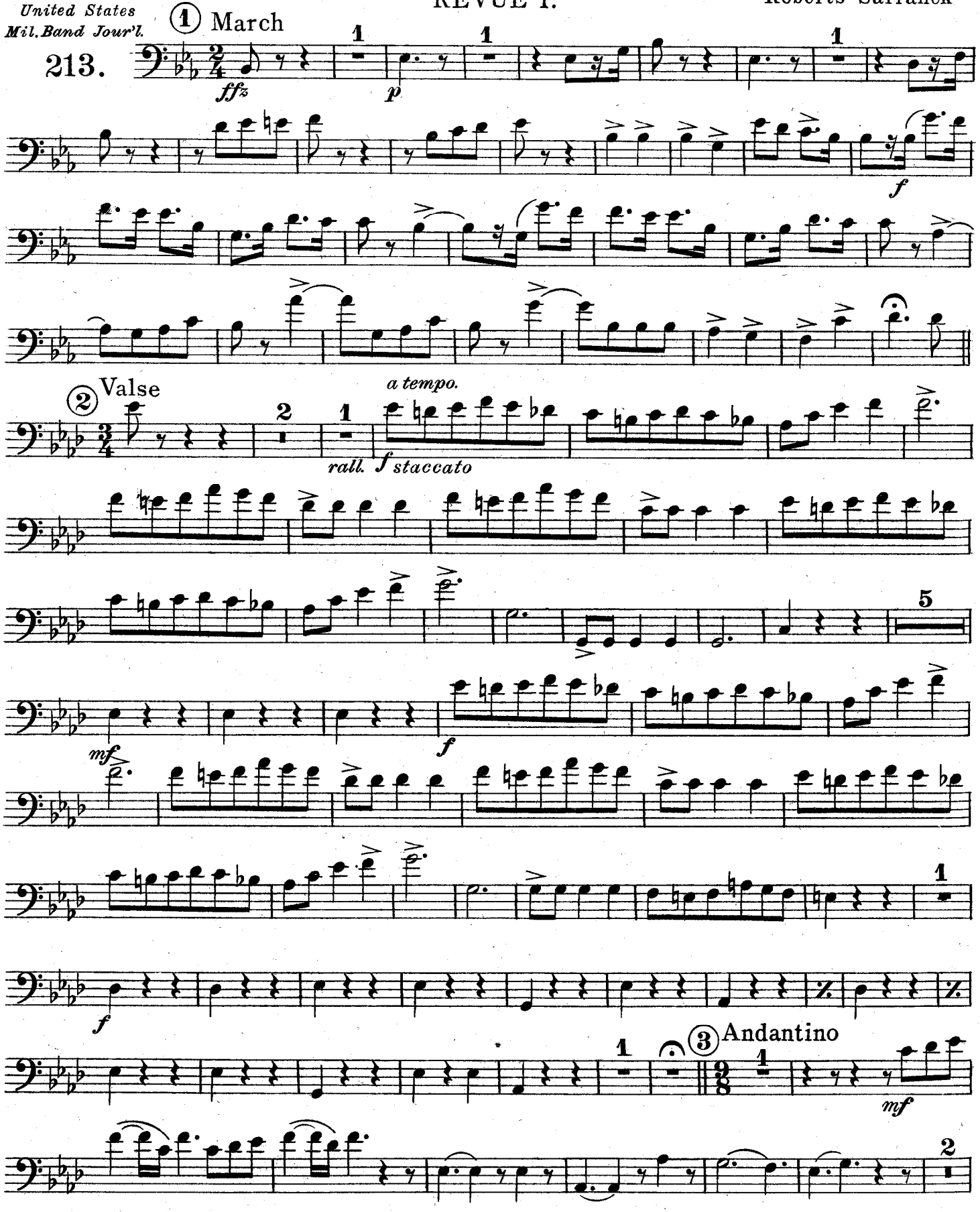

Carl Fischer, New York.

Baritone 𝄢

mf

f rit.

④ Valse

mf

p

mf

f

⑤ Allo mod^to

f

p

mf

rall.

a tempo.

p

f

tr

ff

⑥ Andantino

mf

f

p

mf

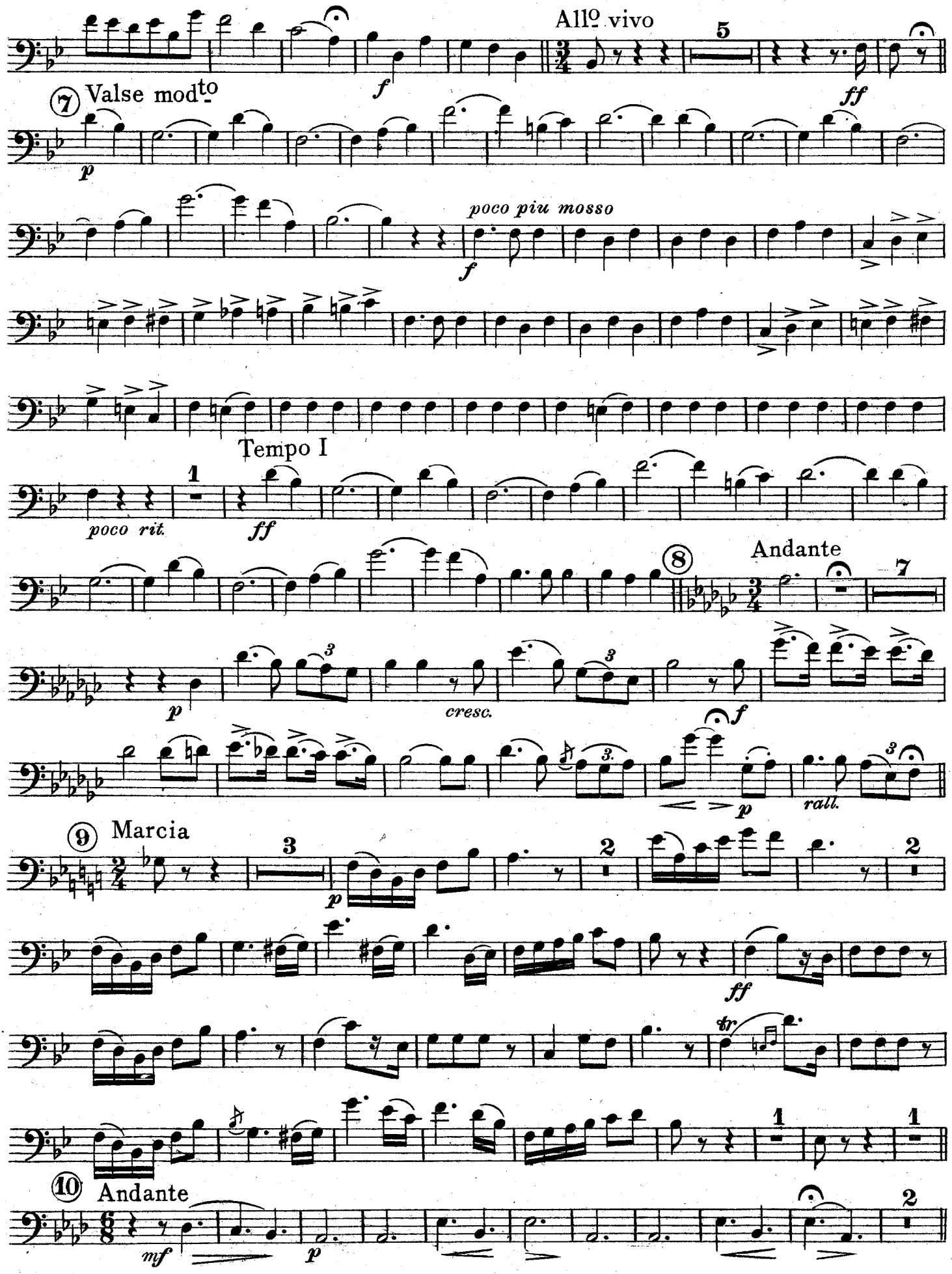
Allo vivo
5
f
ff
7 Valse modto
p
poco piu mosso
f
Tempo I
1
poco rit.
ff
8
Andante
7
p
cresc.
f
p
rall.
9 Marcia
3
p
2
2
ff
tr
1
1
10 Andante
mf
p
2

Baritone 𝄢

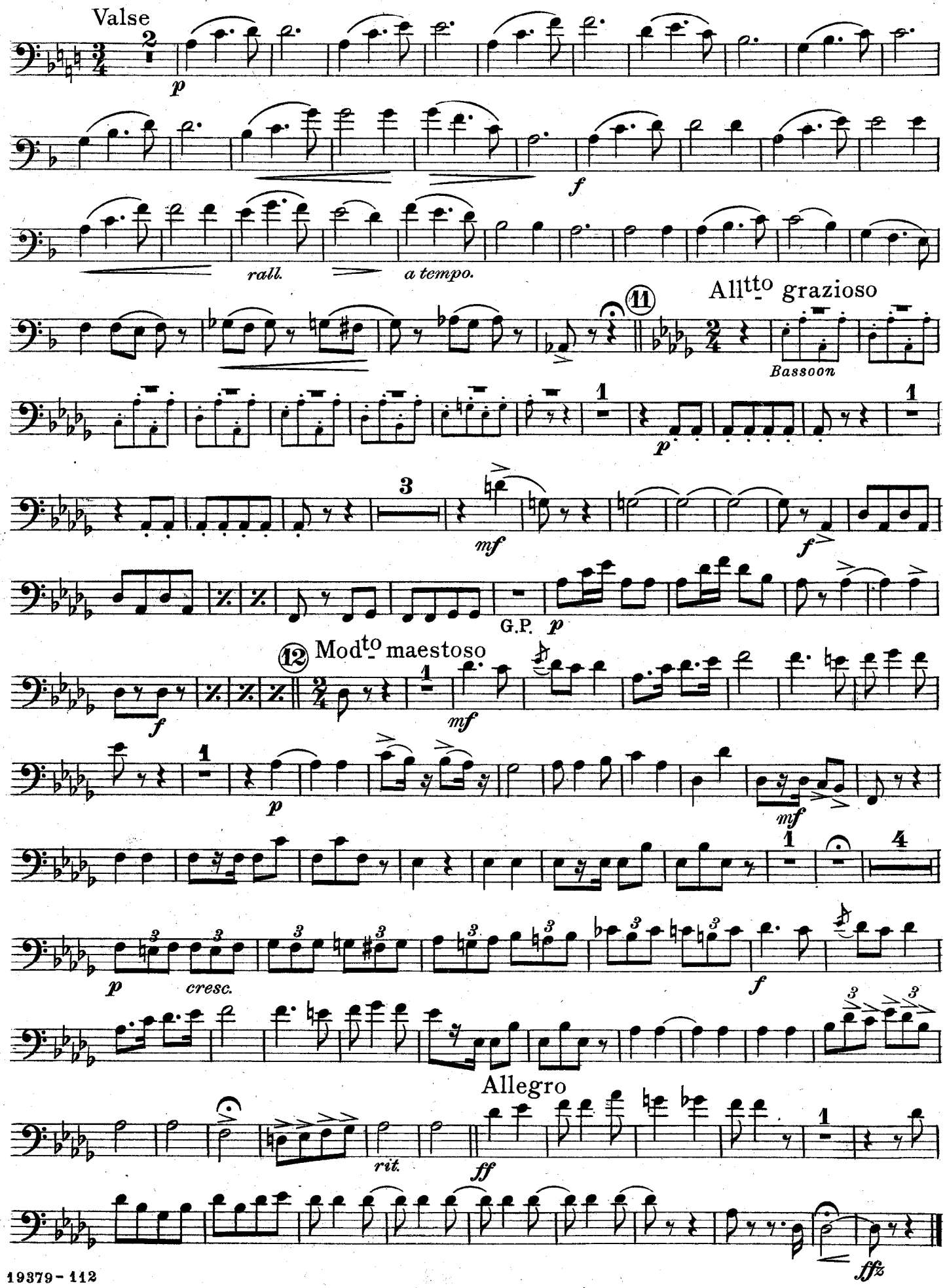
Valse
p
f
rall.
a tempo.
11
Allto grazioso
Bassoon
p
mf
f
G.P.
p
12
Modto maestoso
f
mf
p
mf
p
cresc.
f
Allegro
rit.
ff
ffz

Master Melodies
from
Famous Light Operas
REVUE I.

Basses

Roberts-Safranek

United States Mil. Band Jour'l.
213.

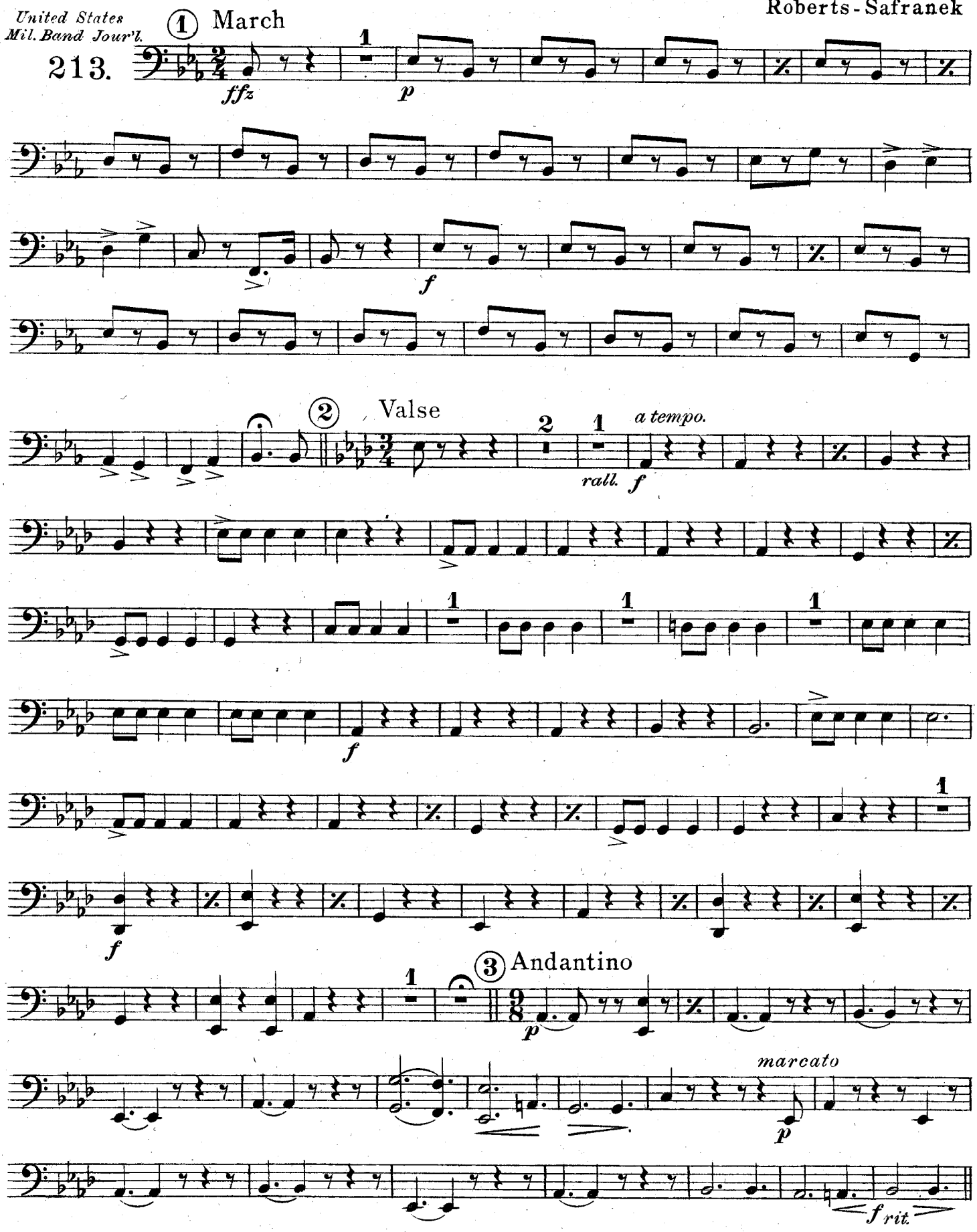

Carl Fischer, New York

Basses

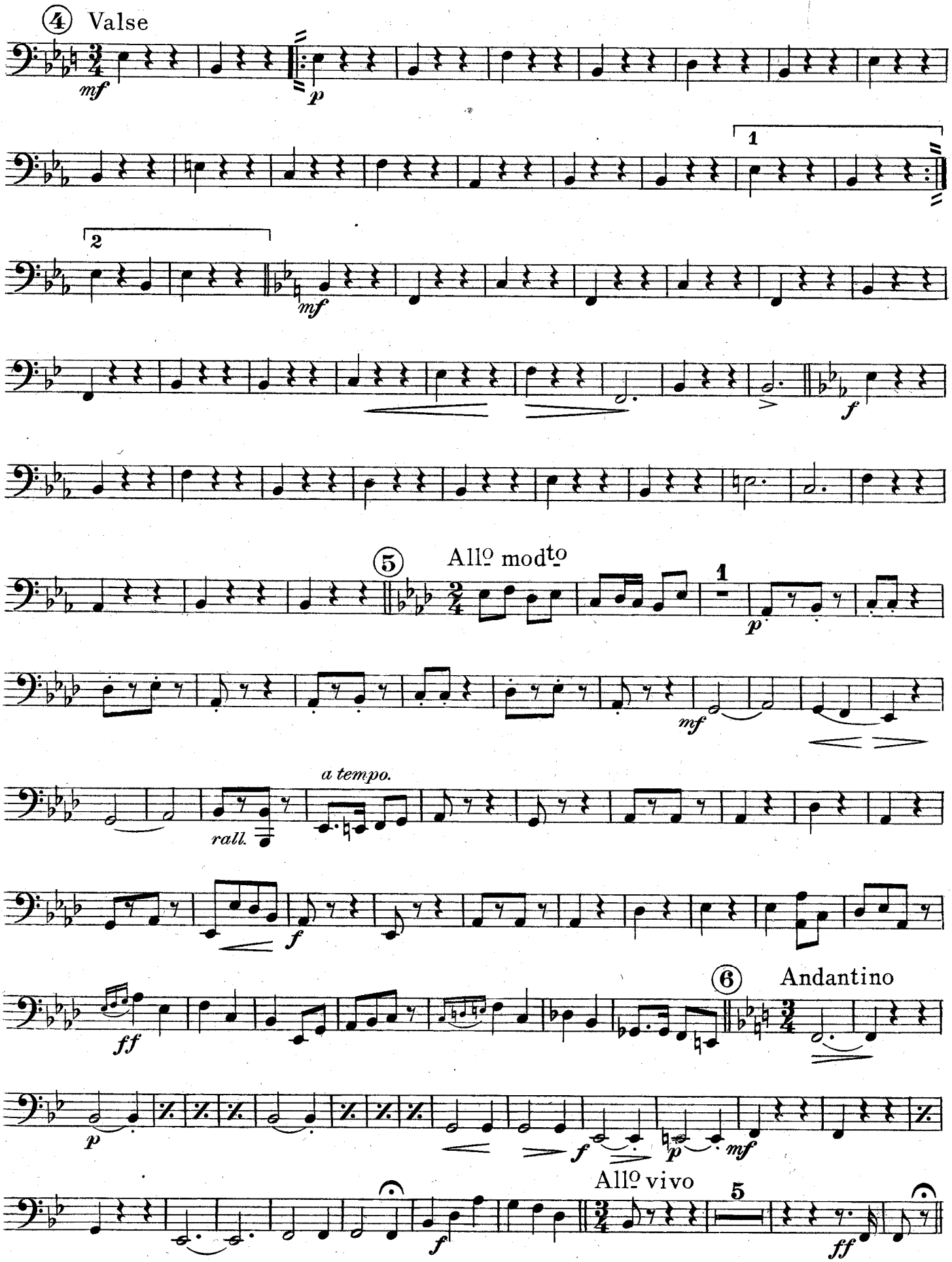
4 Valse
mf
p
1
2
mf
f
5 Allº modtº
1
p
mf
a tempo.
rall.
f
ff
6 Andantino
p
f
p
mf
Allº vivo
5
f
ff

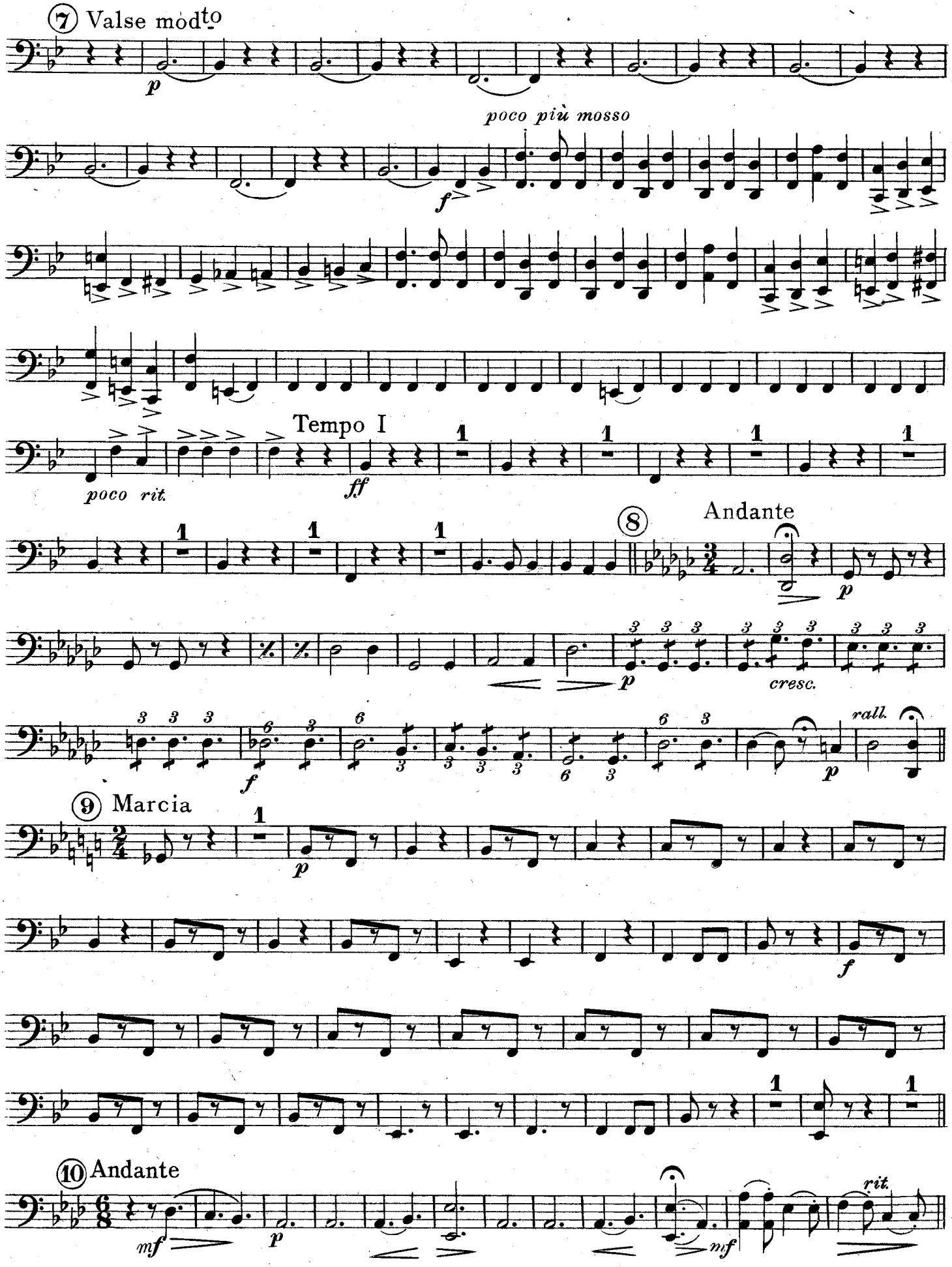
7 Valse molto
p
poco più mosso
f
Tempo I
poco rit.
ff
8
Andante
p
cresc.
f
rall.
p
9 Marcia
p
f
10 Andante
mf
p
mf
rit.

Basses

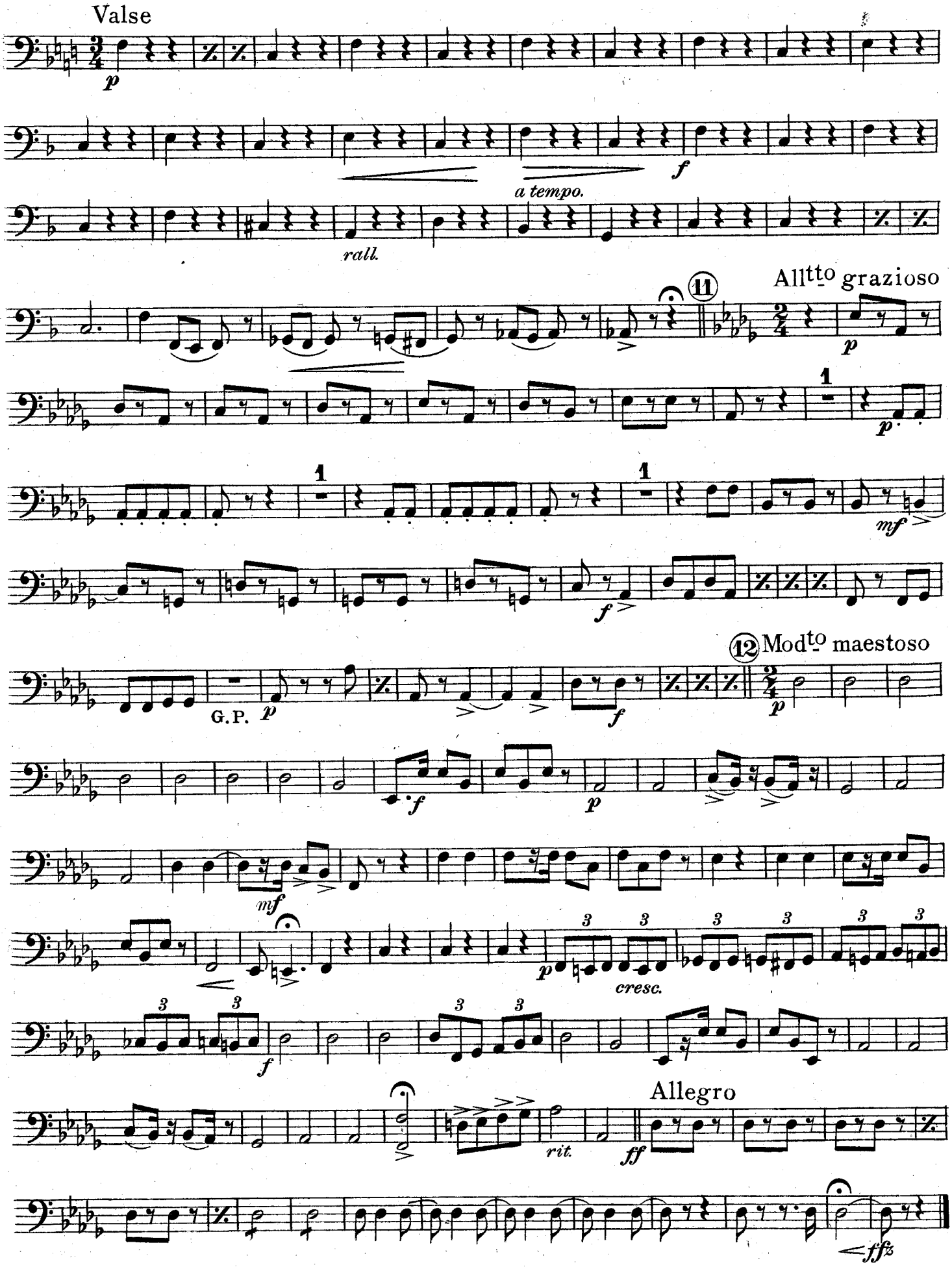
Valse
p
f
a tempo.
rall.
11
All^tto grazioso
p
1
mf
f
12
Mod^to maestoso
G.P.
p
f
p
mf
p
cresc.
f
Allegro
rit.
ff
ffz

Master Melodies

from

Famous Light Operas

REVUE I.

Roberts - Safranek

Drums
Triangle, Bells

United States Mil. Band Jour'l.

213.

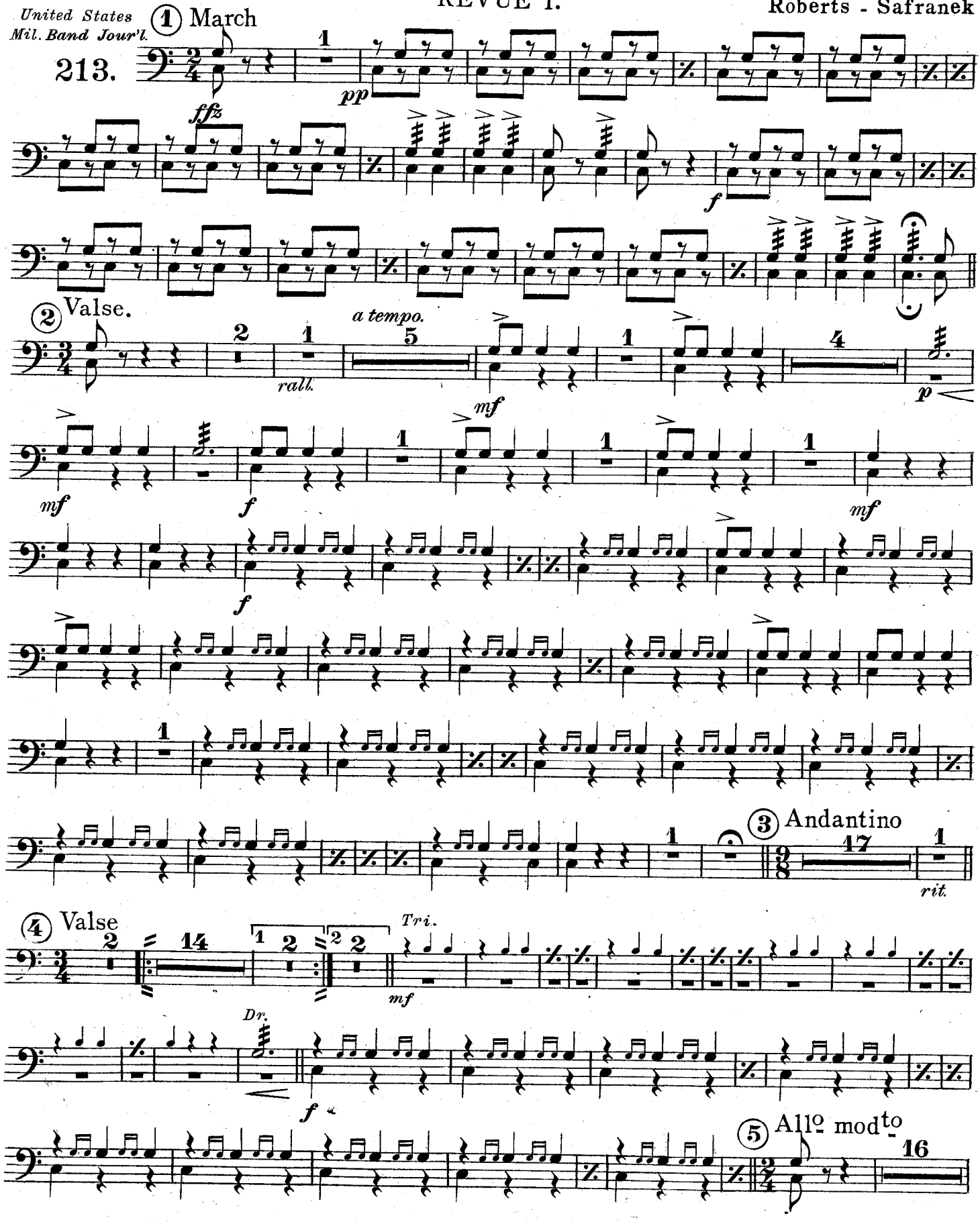

Carl Fischer, New York

Drums

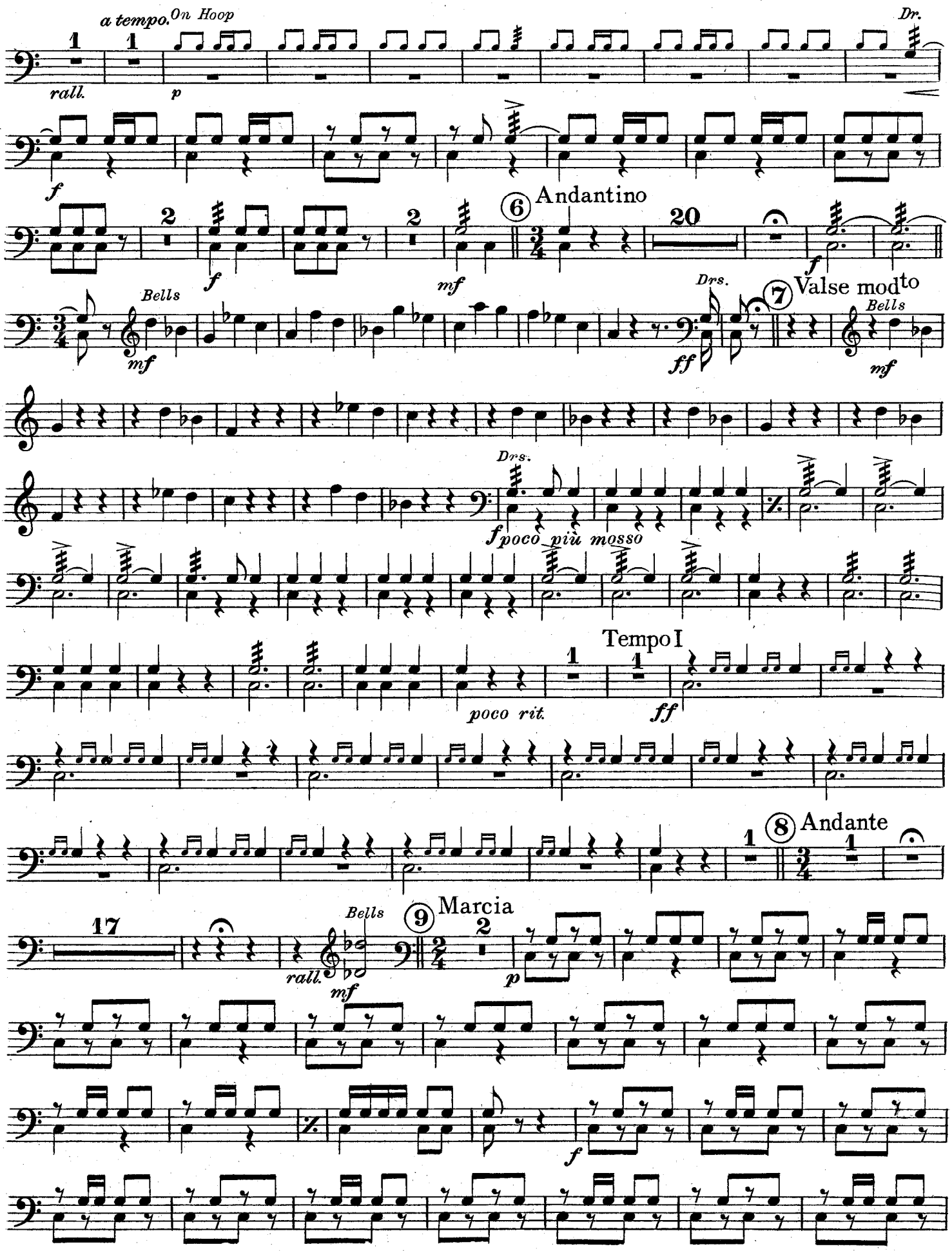
a tempo.
On Hoop
Dr.
rall.
p
f
6
Andantino
20
mf
Bells
Drs.
ff
7
Valse modto
poco più mosso
Tempo I
poco rit.
8
Andante
17
9
Marcia

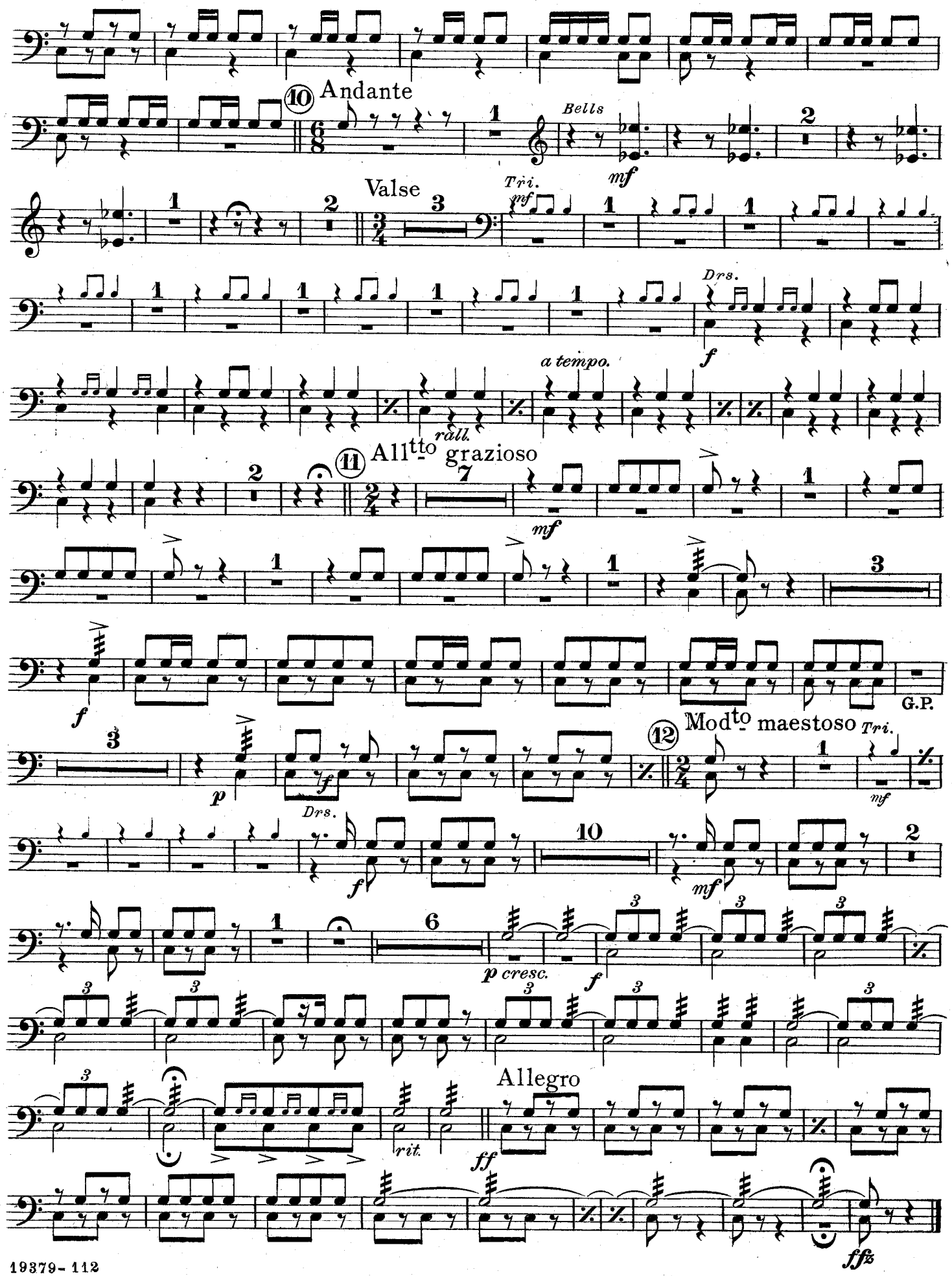
10 Andante
Bells
mf
Valse
Tri.
mf
Drs.
f
a tempo.
rall.
11 All^tto grazioso
mf
f
G.P.
12 Mod^to maestoso
Tri.
mf
p
f
Drs.
f
mf
p cresc.
f
Allegro
rit.
ff
ffz

Master Melodies
from
Famous Light Operas
REVUE I.

Tympani in E♭ & B♭

Roberts - Safranek

United States Mil. Band Jour'l.
213.

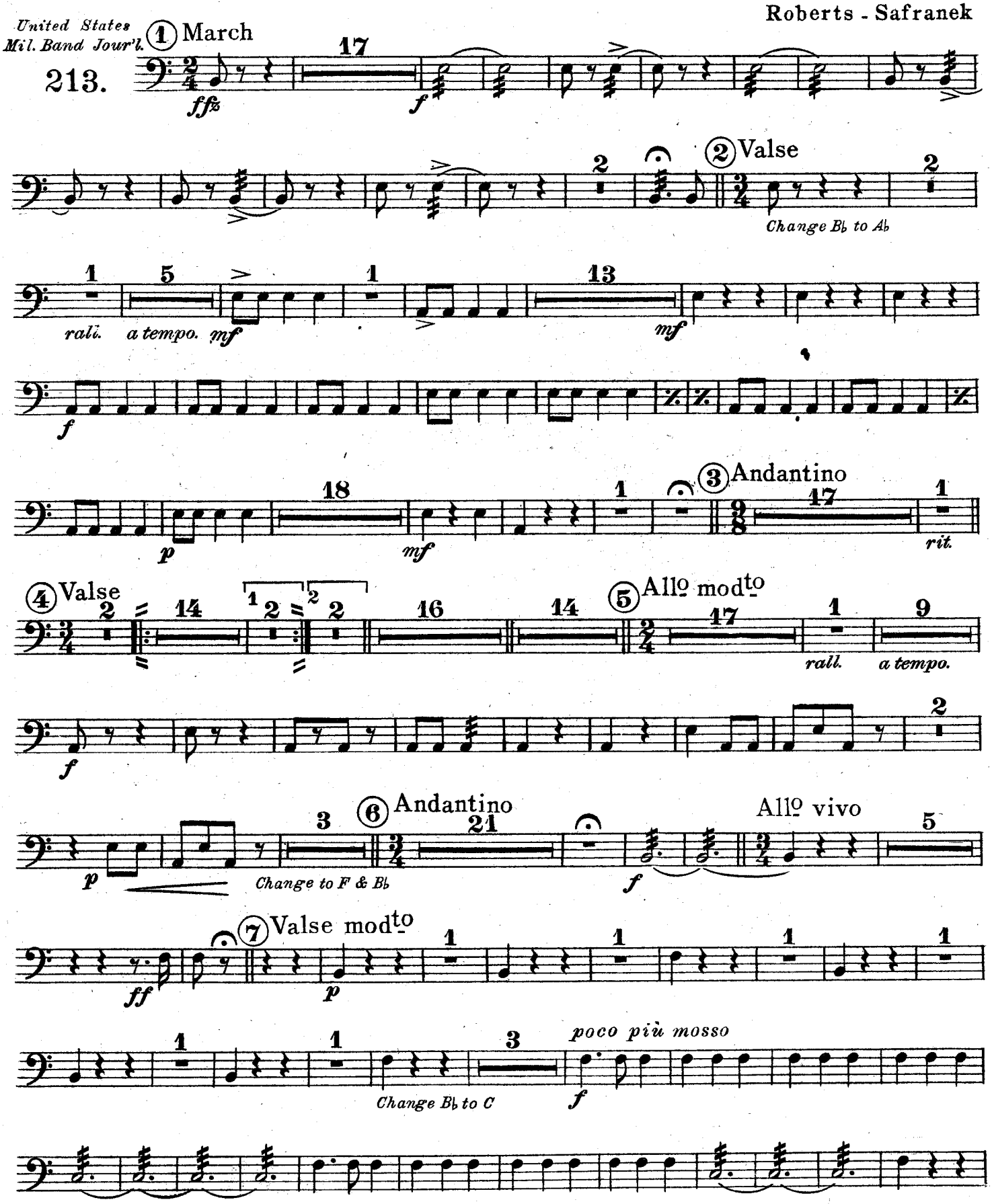

Carl Fischer, New York
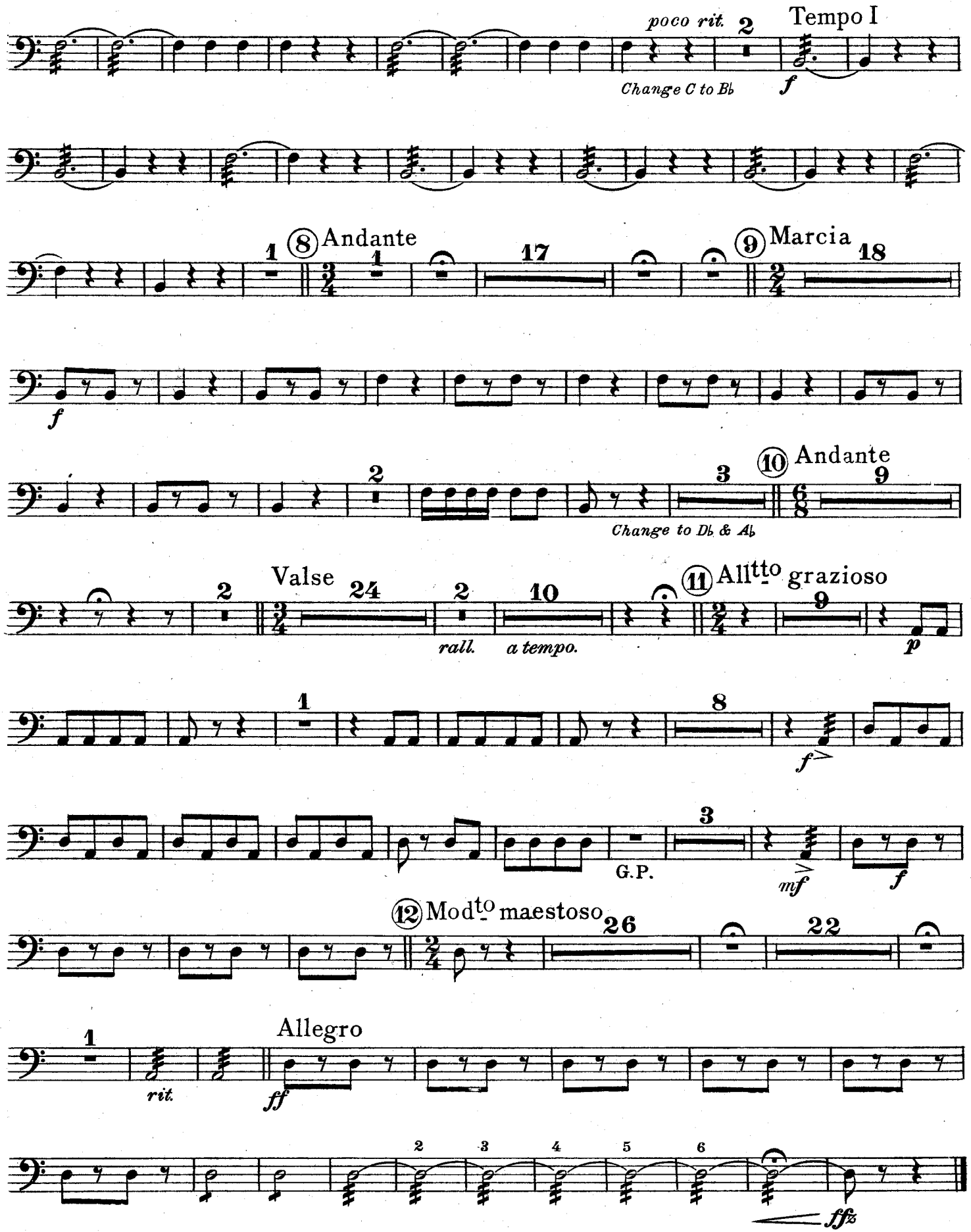
Tympani in E♭ & B♭