McALHEENY'S CAKE WALK.

Solo or 1st B♭ CORNET. A Two Step in Irish Rag Time. EMMET BALFMOOR.

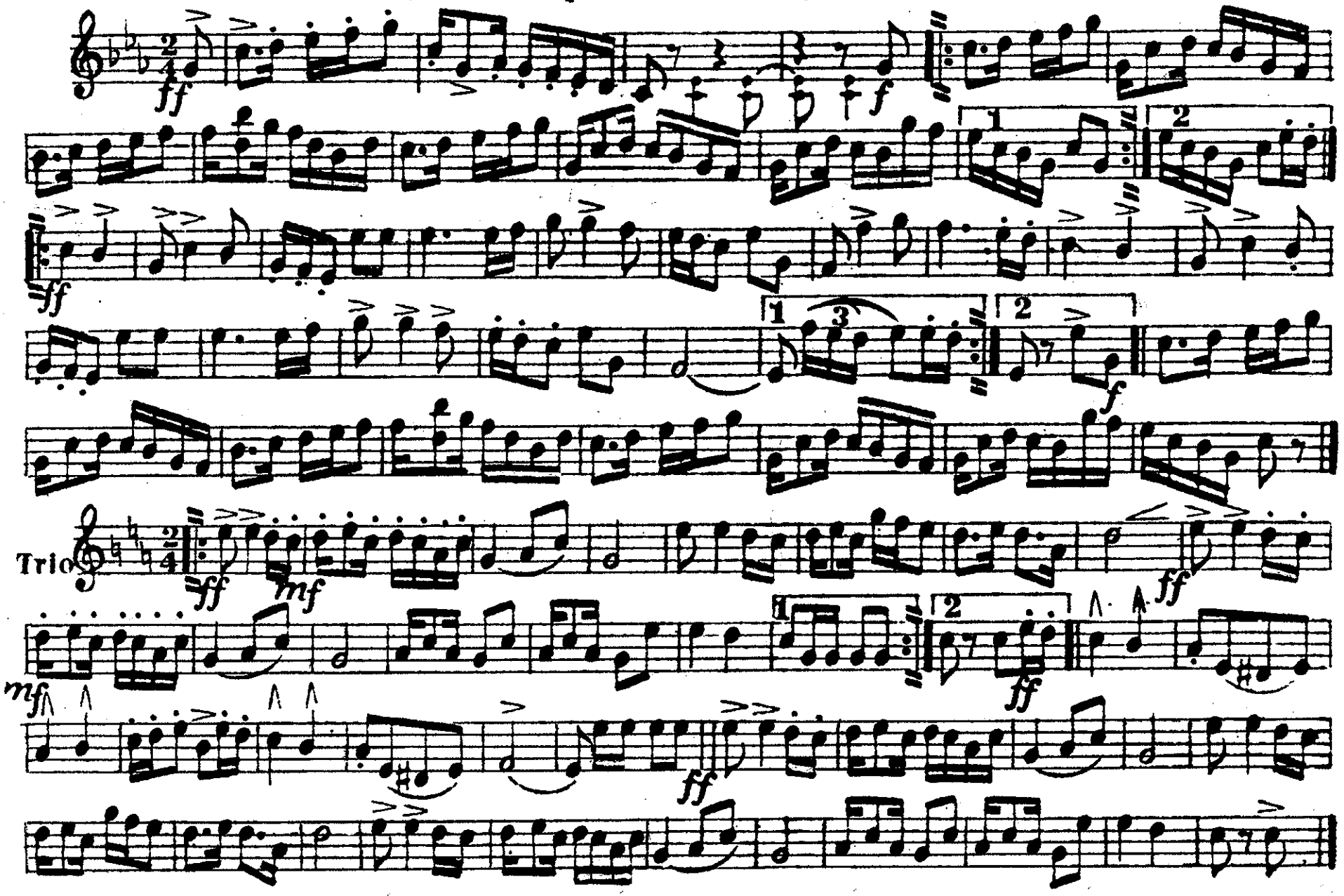

Copyright, 1899. By J. C. McCabe. The Imperial Music Co., 318 W. 28th St. N.Y.

"Mc Alheeny's Cake Walk"

A Two Step in Irish Rag Time.

Emmet Balfmoor.

Piccolo.

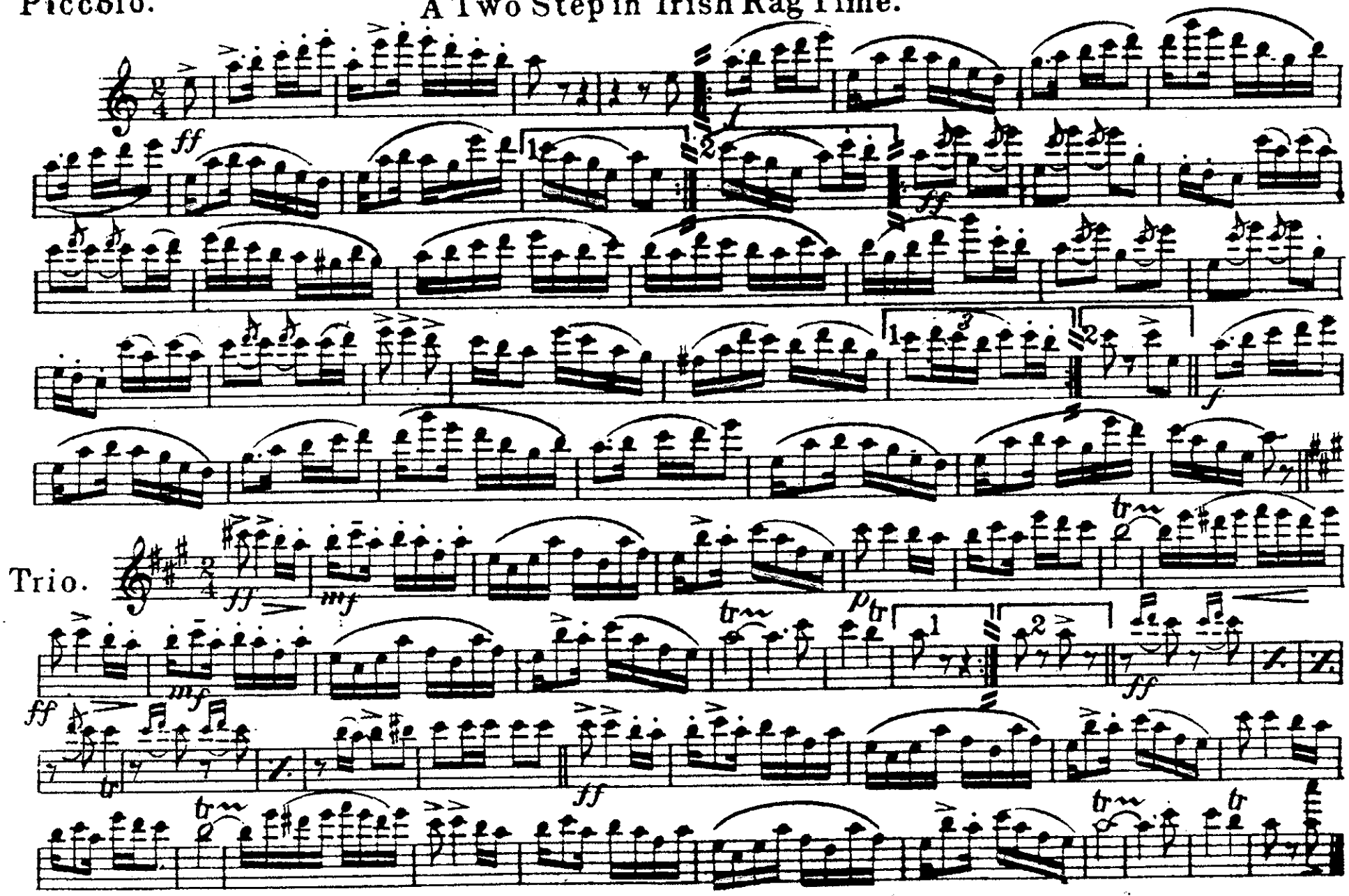

The Imperial Music Co., 318 W. 28th St. N. Y.

McALHEENY'S CAKE WALK.

A Two Step in Irish Rag Time.

EMMET BALFMOOR.

OBOE

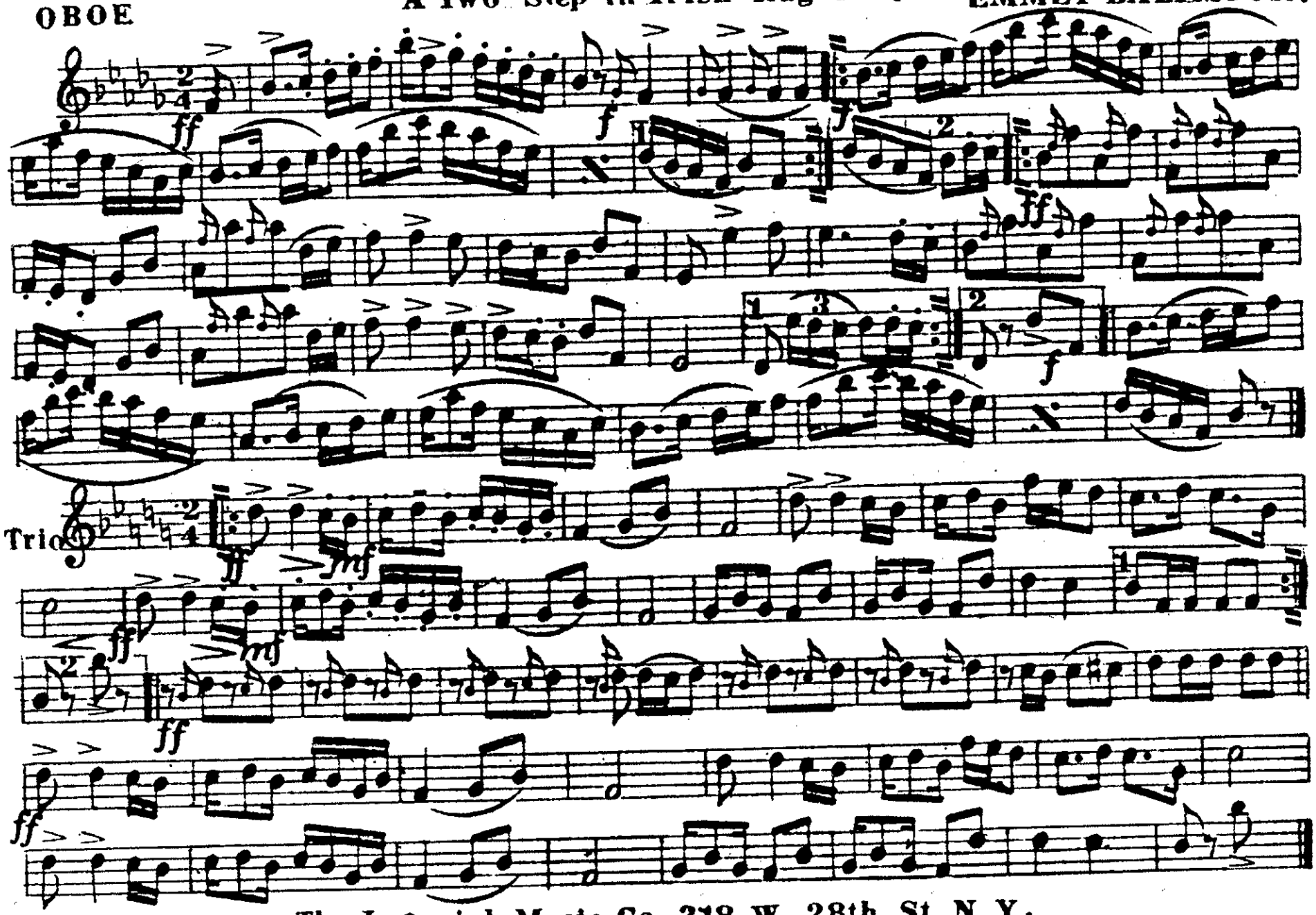

The Imperial Music Co. 318 W. 28th St. N.Y.

McALHEENY'S CAKE WALK.

A Two Step in Irish Rag Time.

BASSOON.

EMMET BALFMOOR.

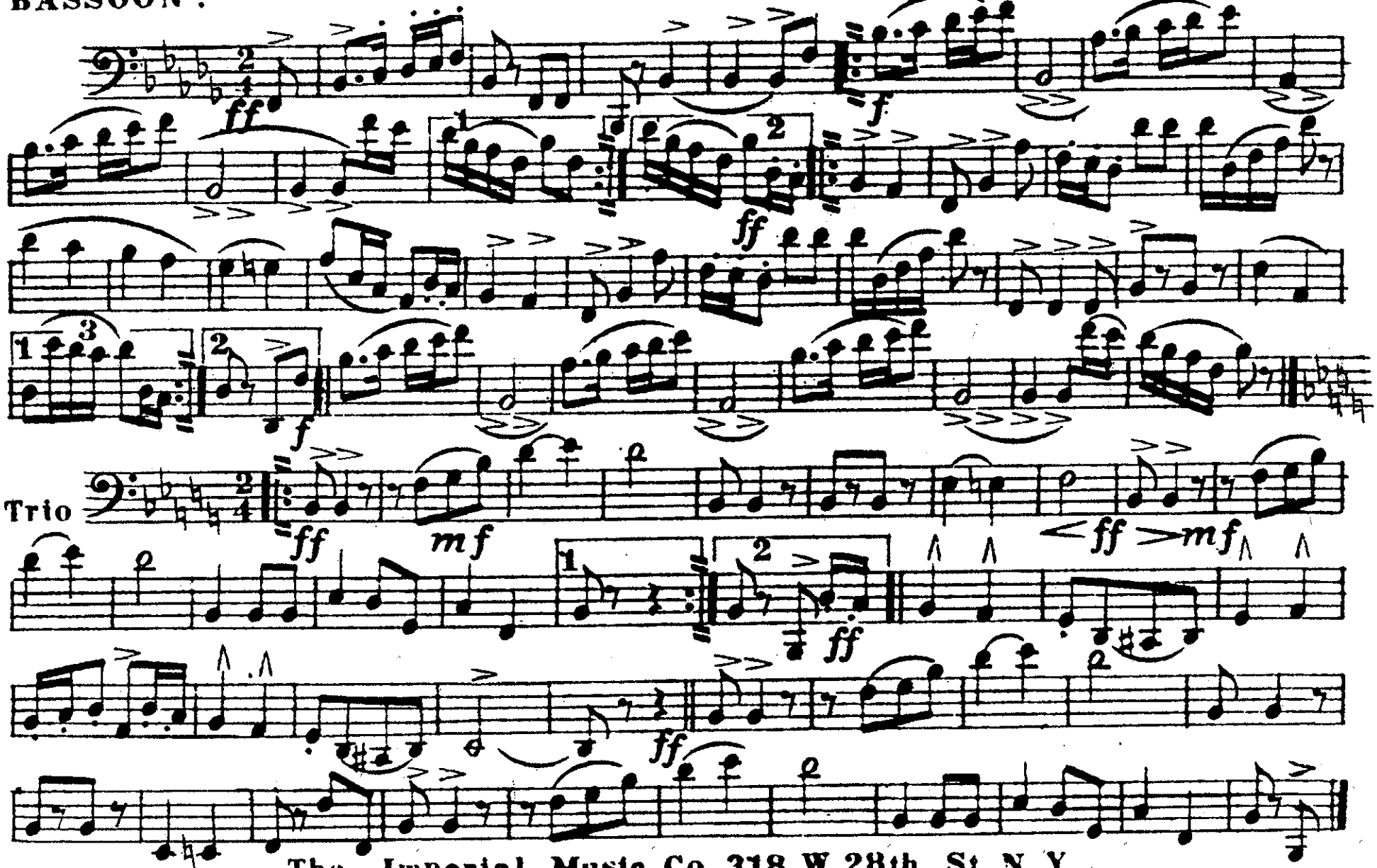

The Imperial Music Co. 318 W. 28th St. N.Y

"Mc Alheeny's Cake Walk"

A Two Step in Irish Rag Time.

Eb Clarinet.

Emmet Balfmoor.

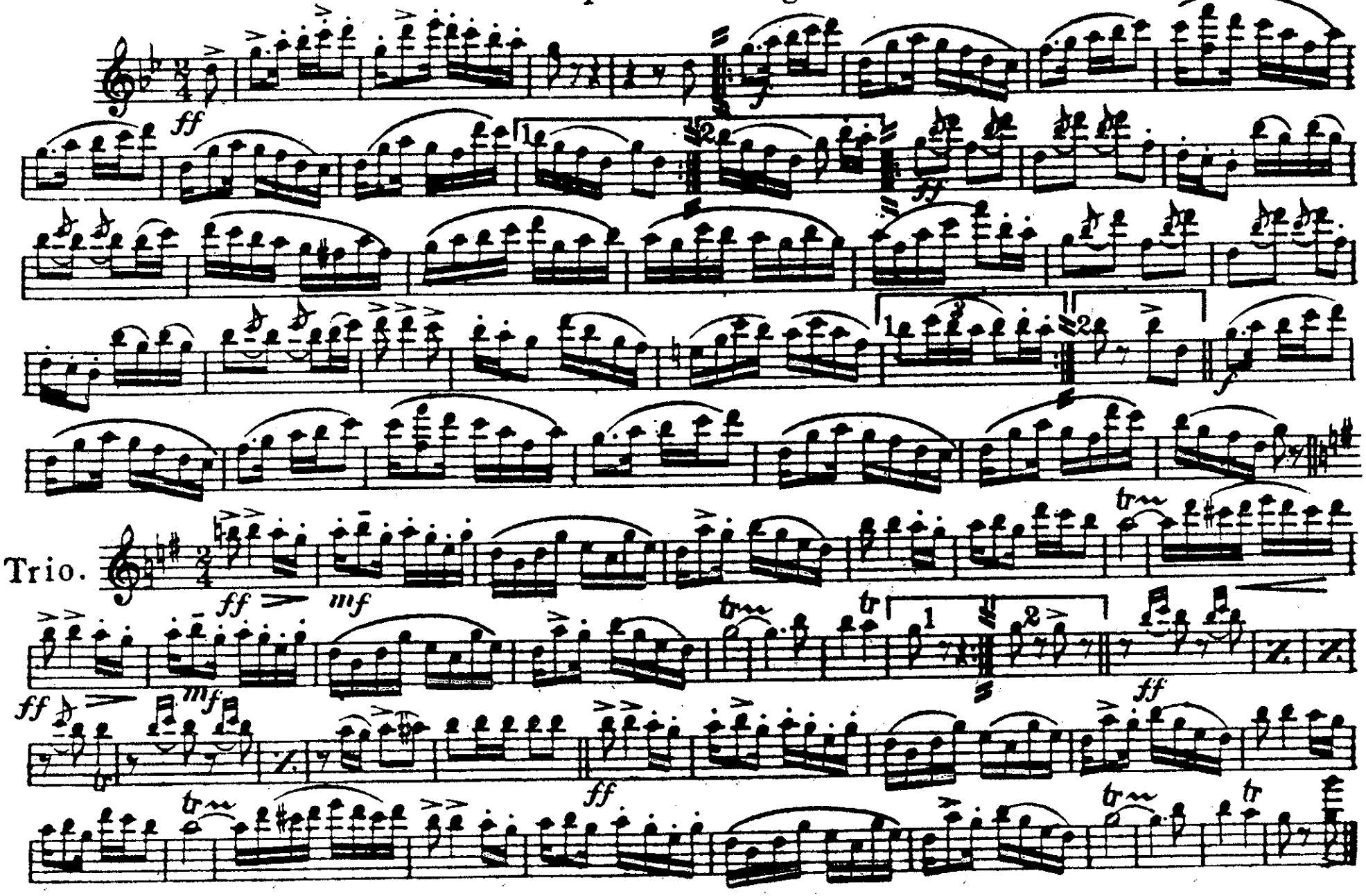

The Imperial Music Co., 318 W. 28th St. N.Y.

"Mc Alheeny's Cake Walk"

1st B♭ Clarinet.

A Two Step in Irish Rag Time.

Emmet Balfmoor.

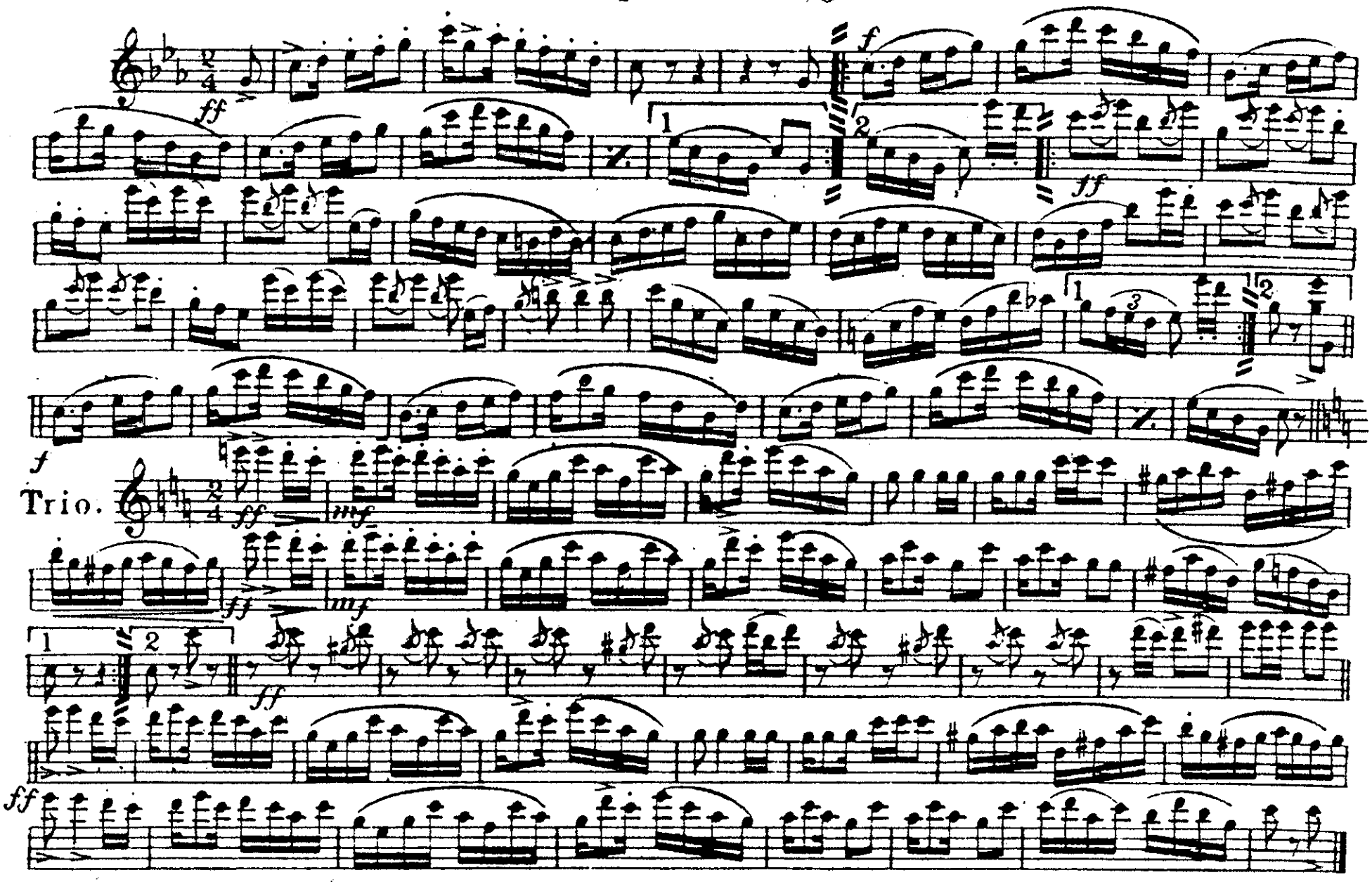

The Imperial Music Co., 318 W. 28th St. N. Y.

McALHEENY'S CAKE WALK.

2d B♭ CLARINET.

A Two Step in Irish Rag Time.

EMMET BALFMOOR.

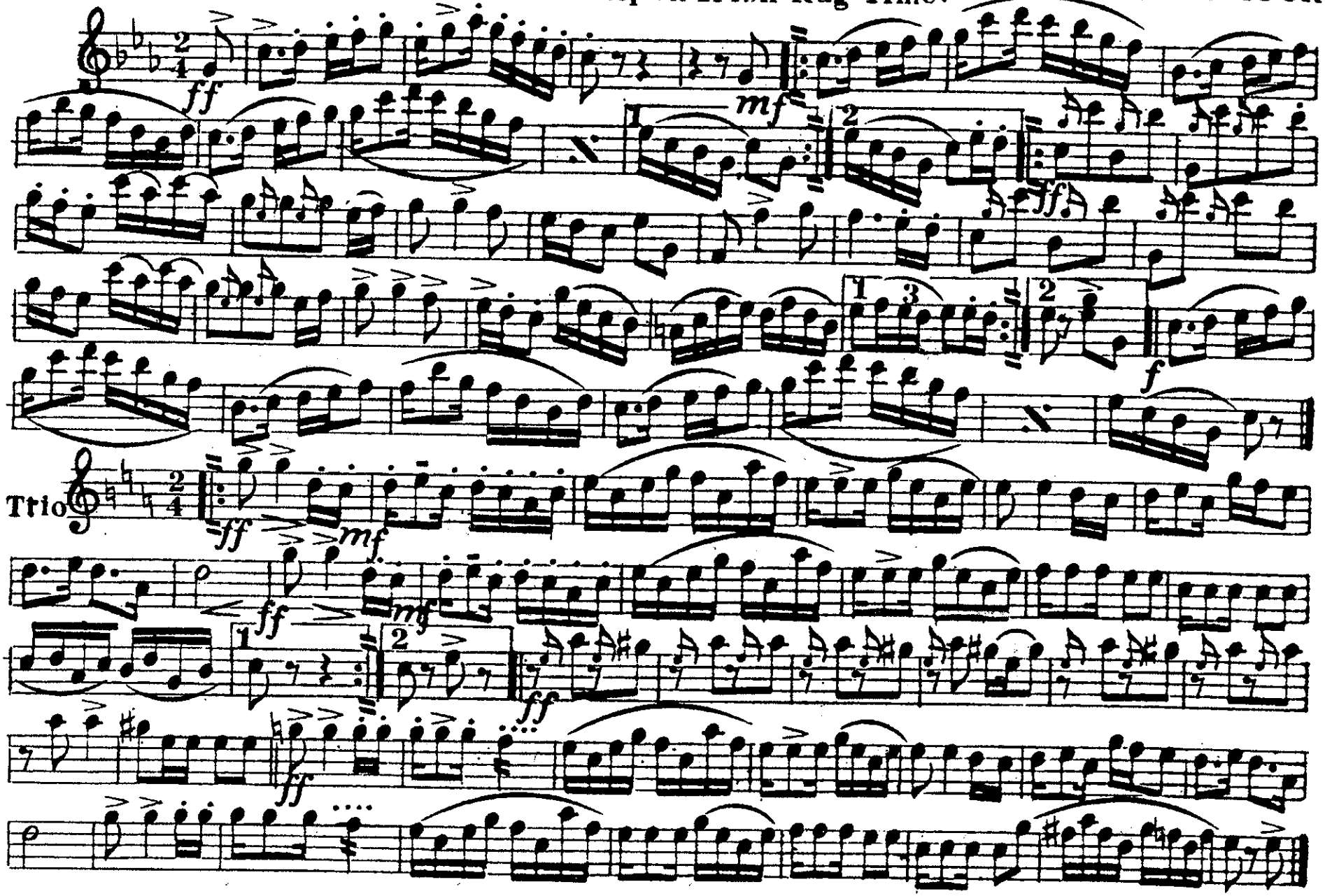

The Imperial Music Co. 318 W. 28th St. N. Y.

McALHEENY'S CAKE WALK.

3d B♭ CLARINET. A Two Step in Irish Rag Time

EMMET BALFMOOR.

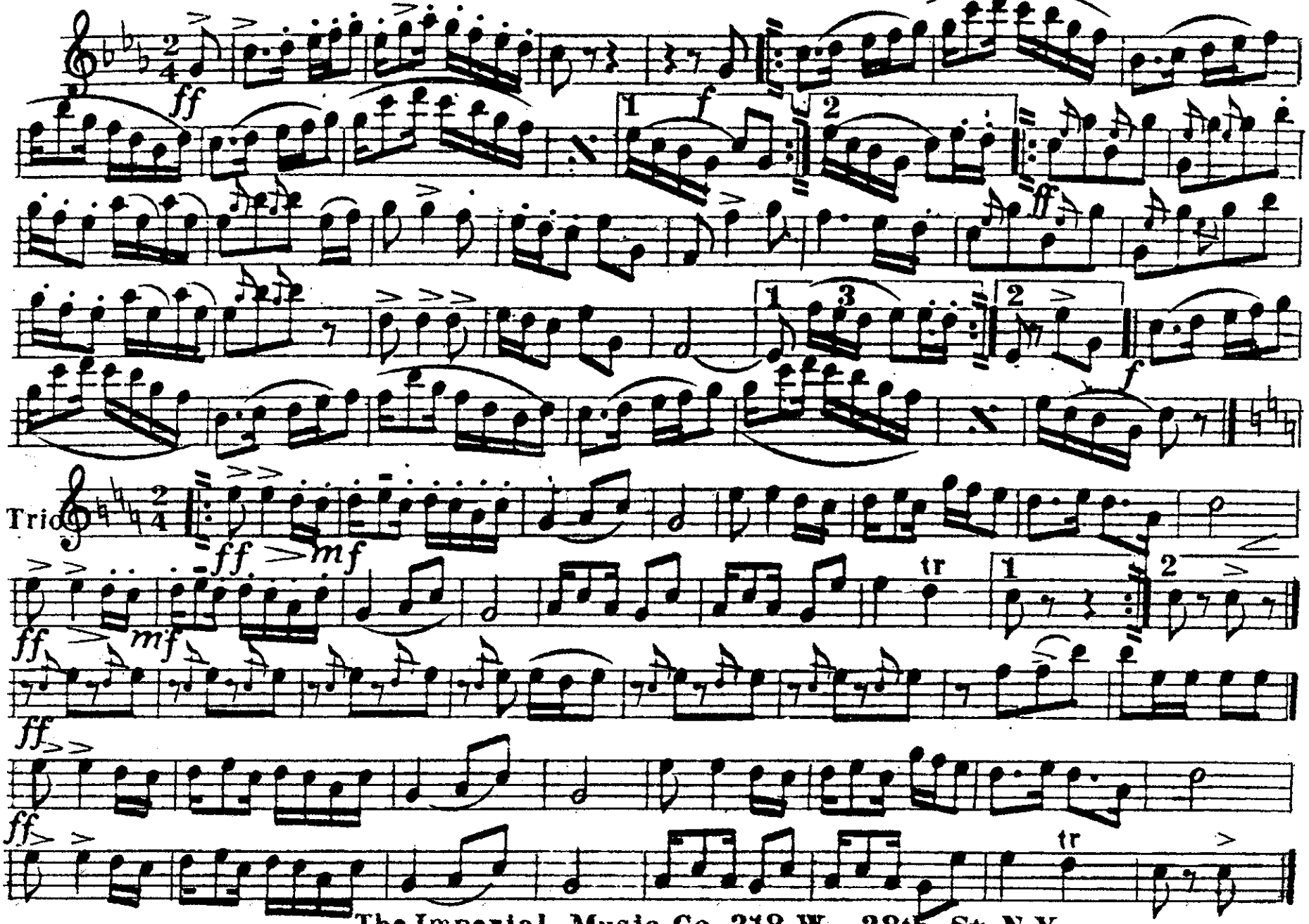

The Imperial Music Co. 318 W. 28th St. N.Y.

McALHEENY'S CAKE WALK.

E♭ CORNET.

A Two Step in Irish Rag Time.

EMMET BALFMOOR.

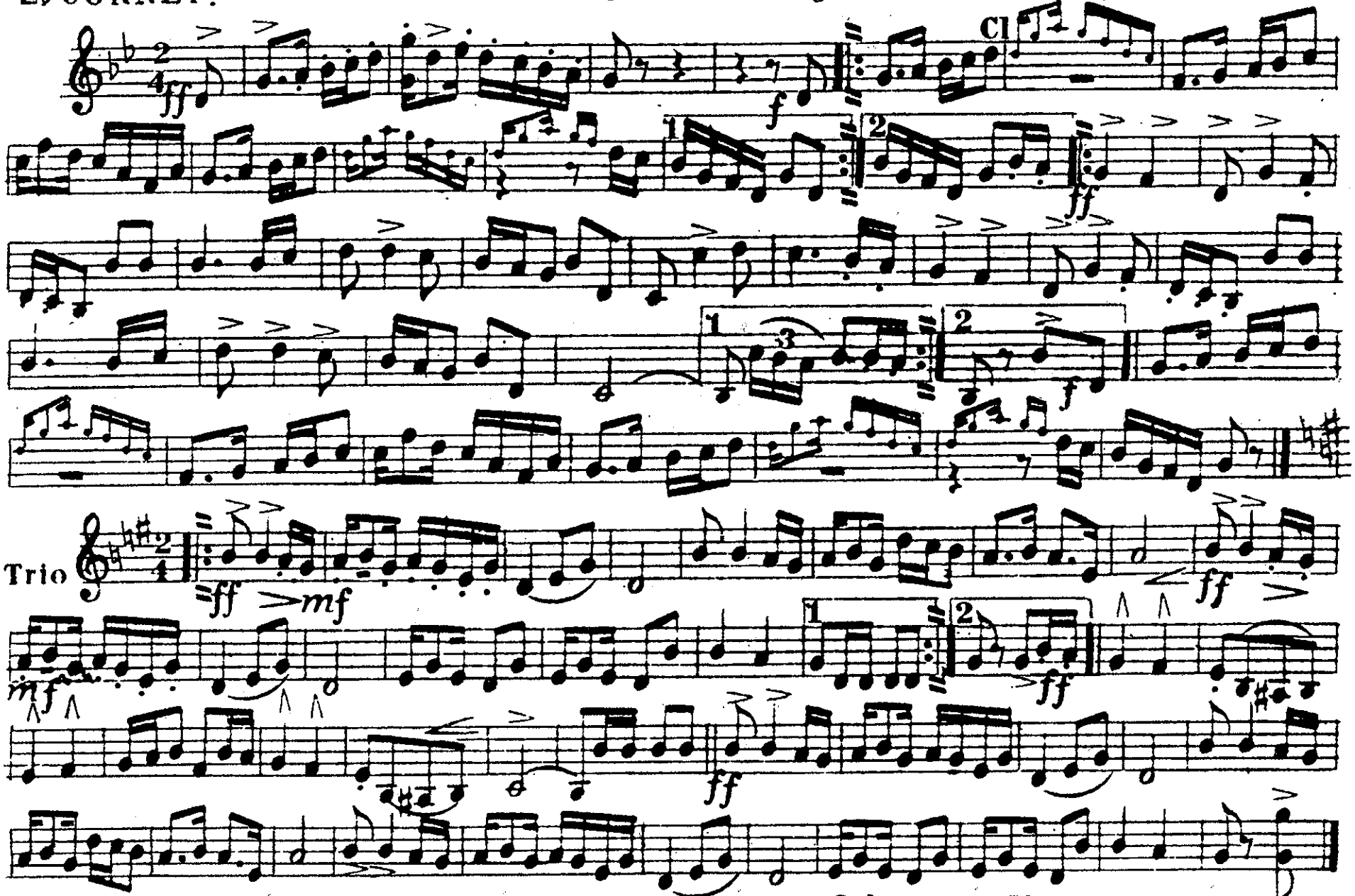

The Imperial Music Co. 318 W. 28th St. N. Y.

McALHEENY'S CAKE WALK.

Solo or 1st B♭ CORNET. A Two Step in Irish Rag Time. EMMET BALFMOOR.

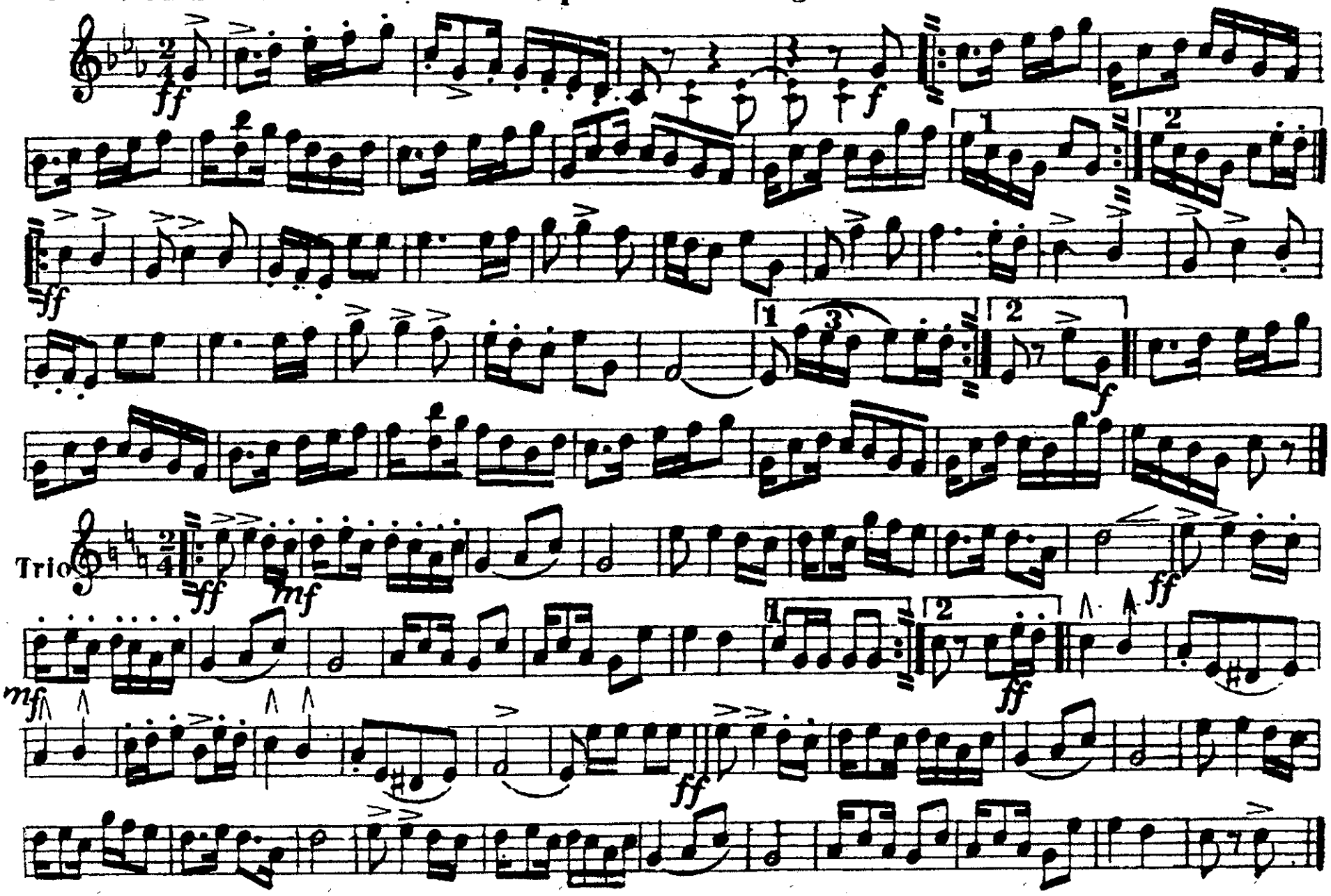

Copyright, 1899. By J. C. McCabe. The Imperial Music Co., 318 W. 28th St. N.Y.

McALHEENY'S CAKE WALK.

2d & 3d B♭ CORNETS. A Two Step in Irish Rag Time. EMMET BALFMOOR.

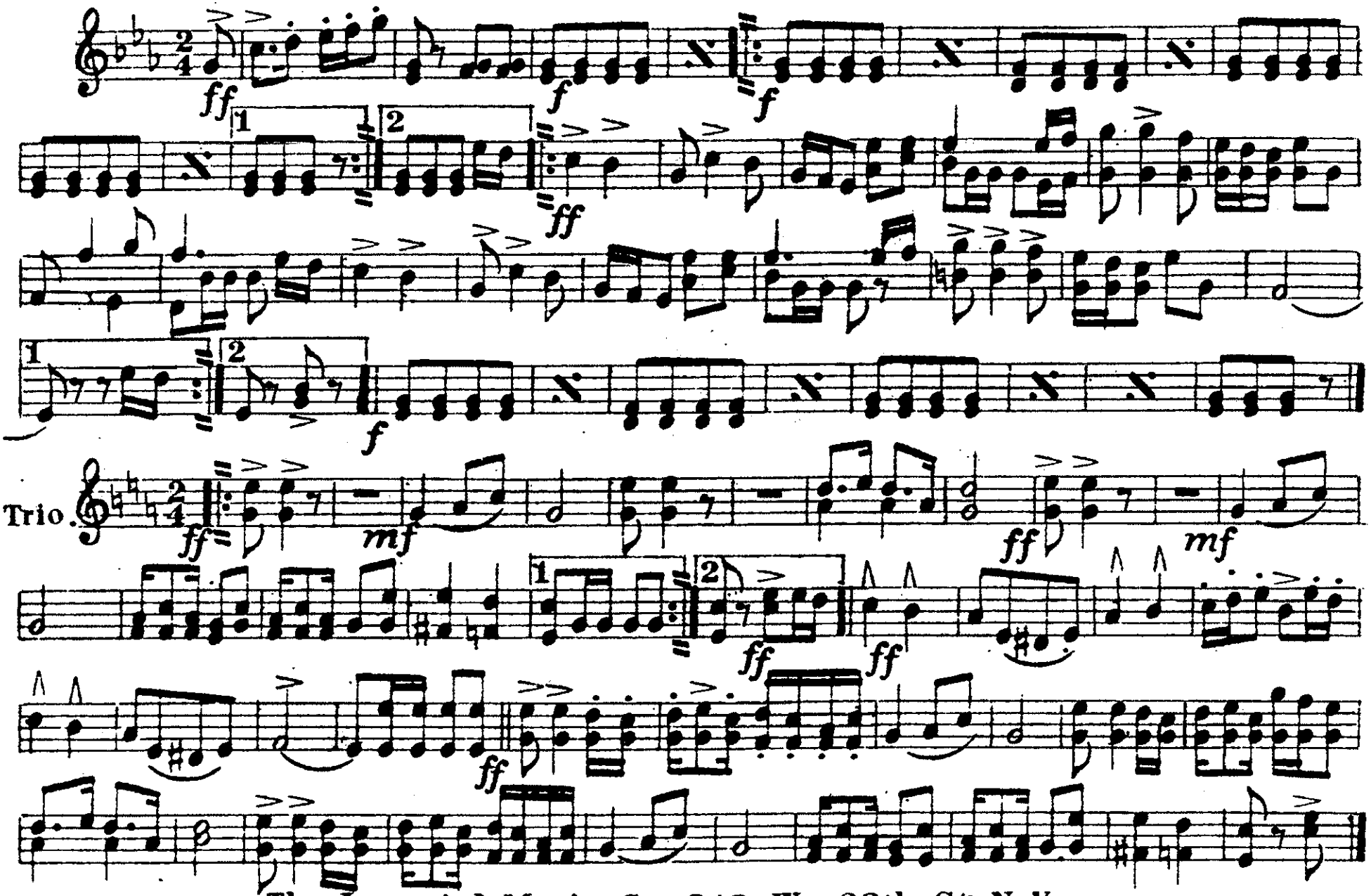

The Imperial Music Co. 318 W. 28th St N.Y.

1st & 2d E♭ HORNS.
(or Altos)

McALHEENY'S CAKE WALK.

A Two Step in Irish Rag Time.

EMMET BALFMOOR.

The Imperial Music Co. 318 W. 28th St N.Y.

McALHEENY'S CAKE WALK.

3d & 4th E♭ HORN.
(or Alto)

A Two Step in Irish Rag Time.

EMMET BALFMOOR.

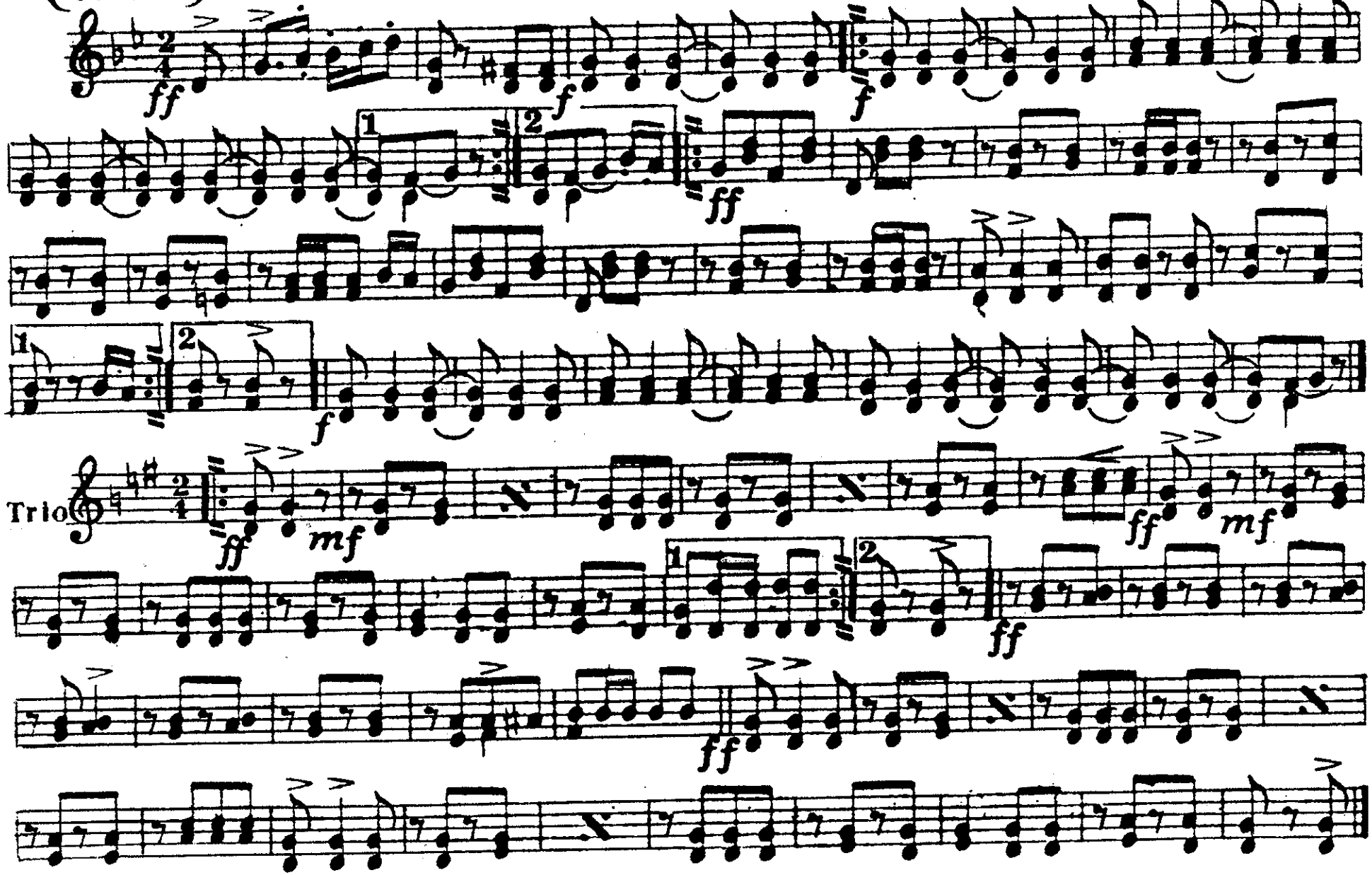

The Imperial Music Co. 318 W. 28th St. N.Y.

McALHEENY'S CAKE WALK.

1st & 2d TENORS.

A Two Step in Irish Rag Time.

EMMET BALFMOOR.

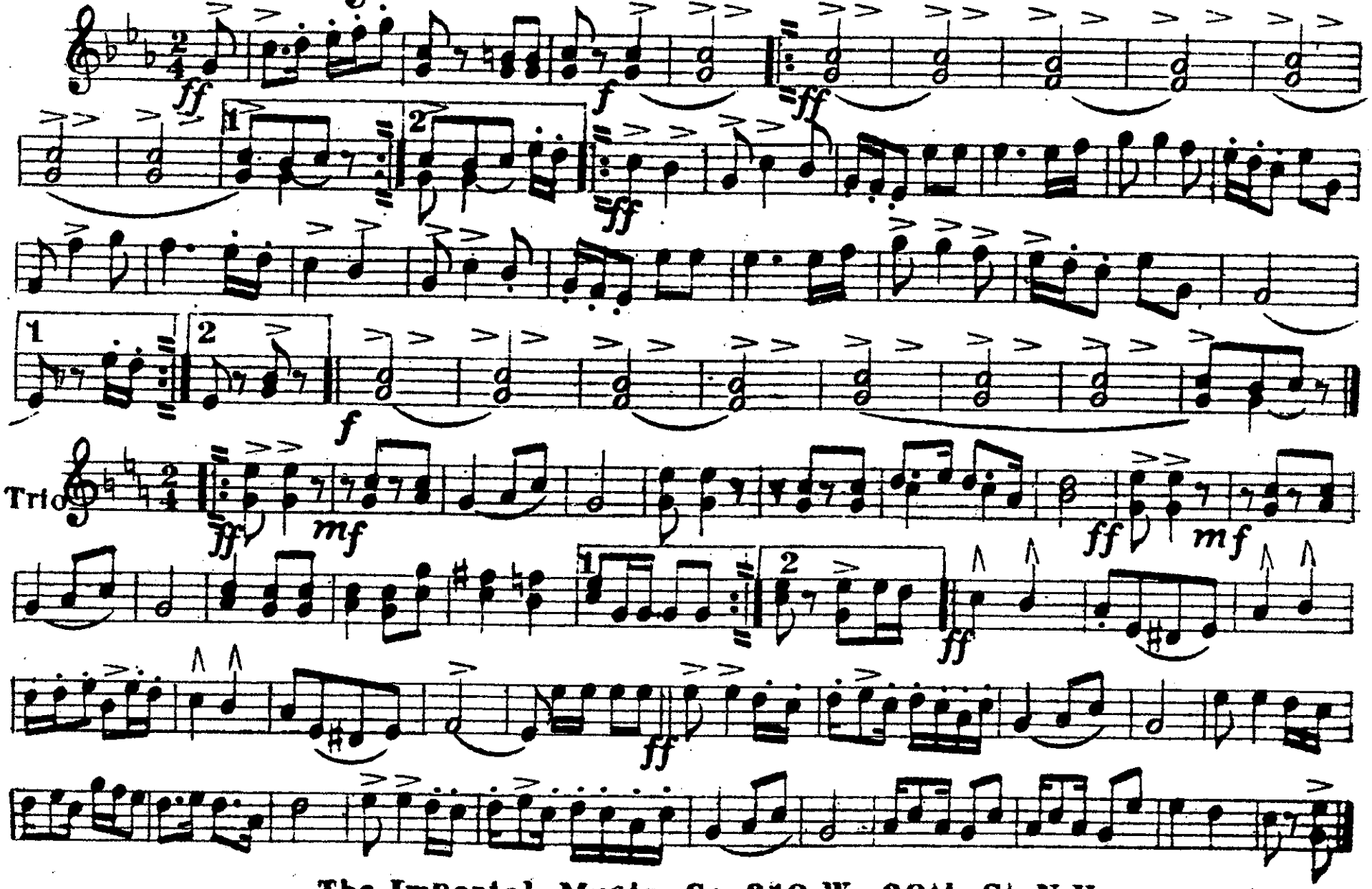

The Imperial Music Co. 318 W. 28th St. N.Y.

McALHEENY'S CAKE WALK.

A Two Step in Irish Rag Time.

EMMET BALFMOOR.

1st TROMBONE.

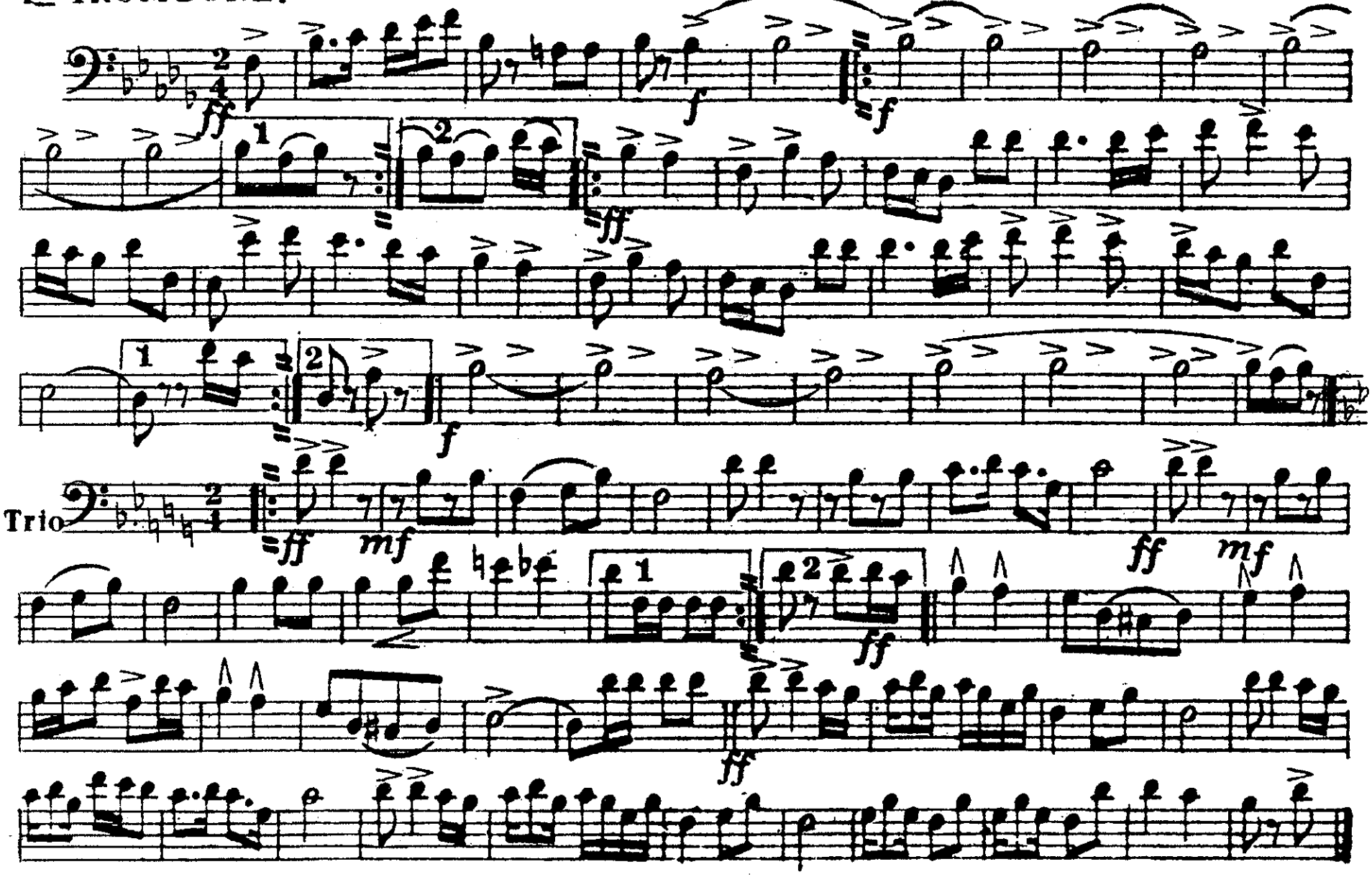

The Imperial Music Co. 318 W. 28th St. N.Y.

McALHEENY'S CAKE WALK.

A Two Step in Irish Rag Time

EMMET BALFMOOR

2d TROMBONE.

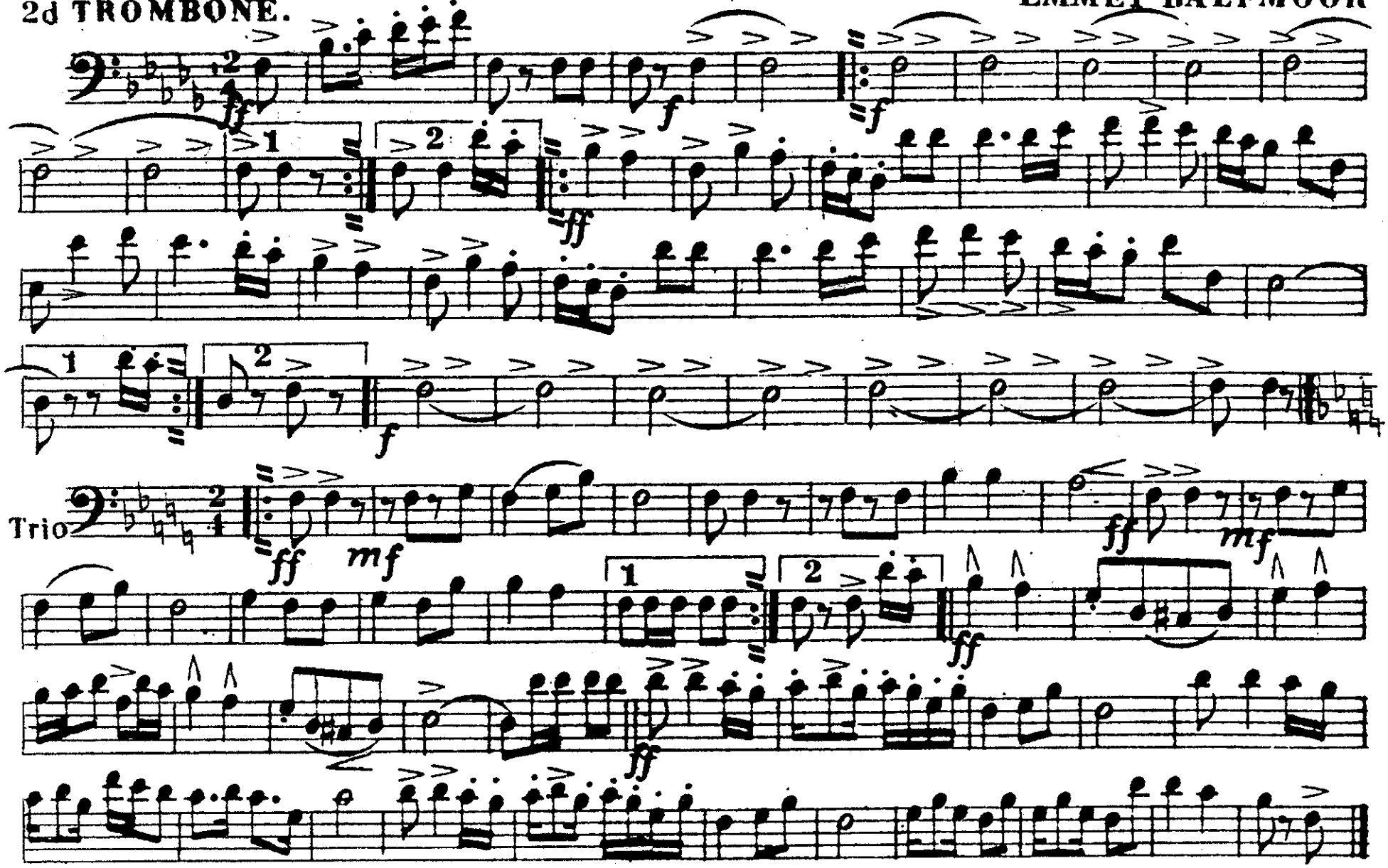

The Imperial Music Co. 318 W. 28th St. N.Y.

McALHEENY'S CAKE WALK.

A Two Step in Irish Rag Time.

EMMET BALFMOOR.

BASS TROMBONE.

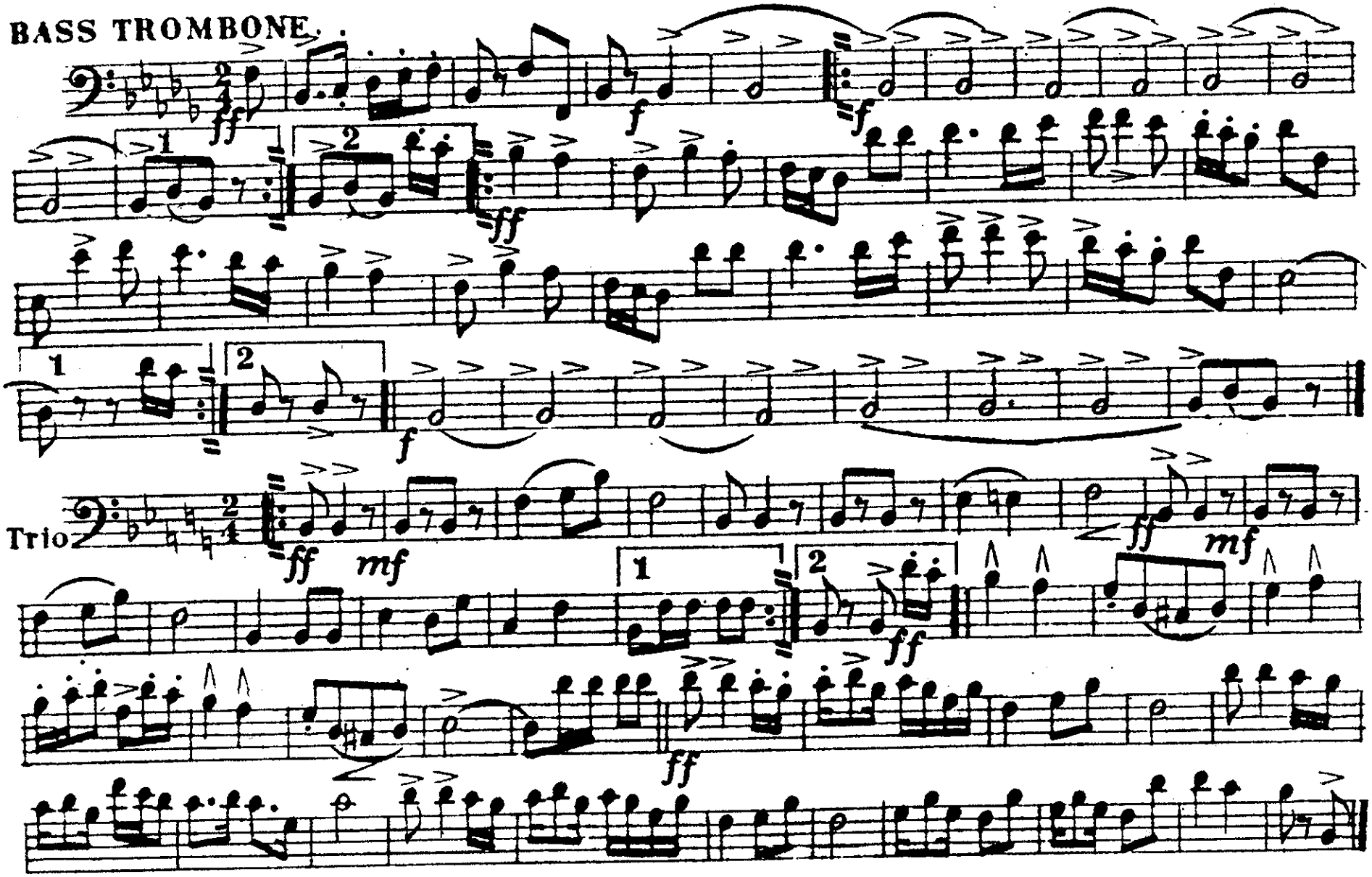

The Imperial Music Co. 318 W. 28th St. N.Y.

McALHEENY'S CAKE WALK.

A Two Step in Irish Rag Time.

EMMET BALFMOOR.

BARITONE

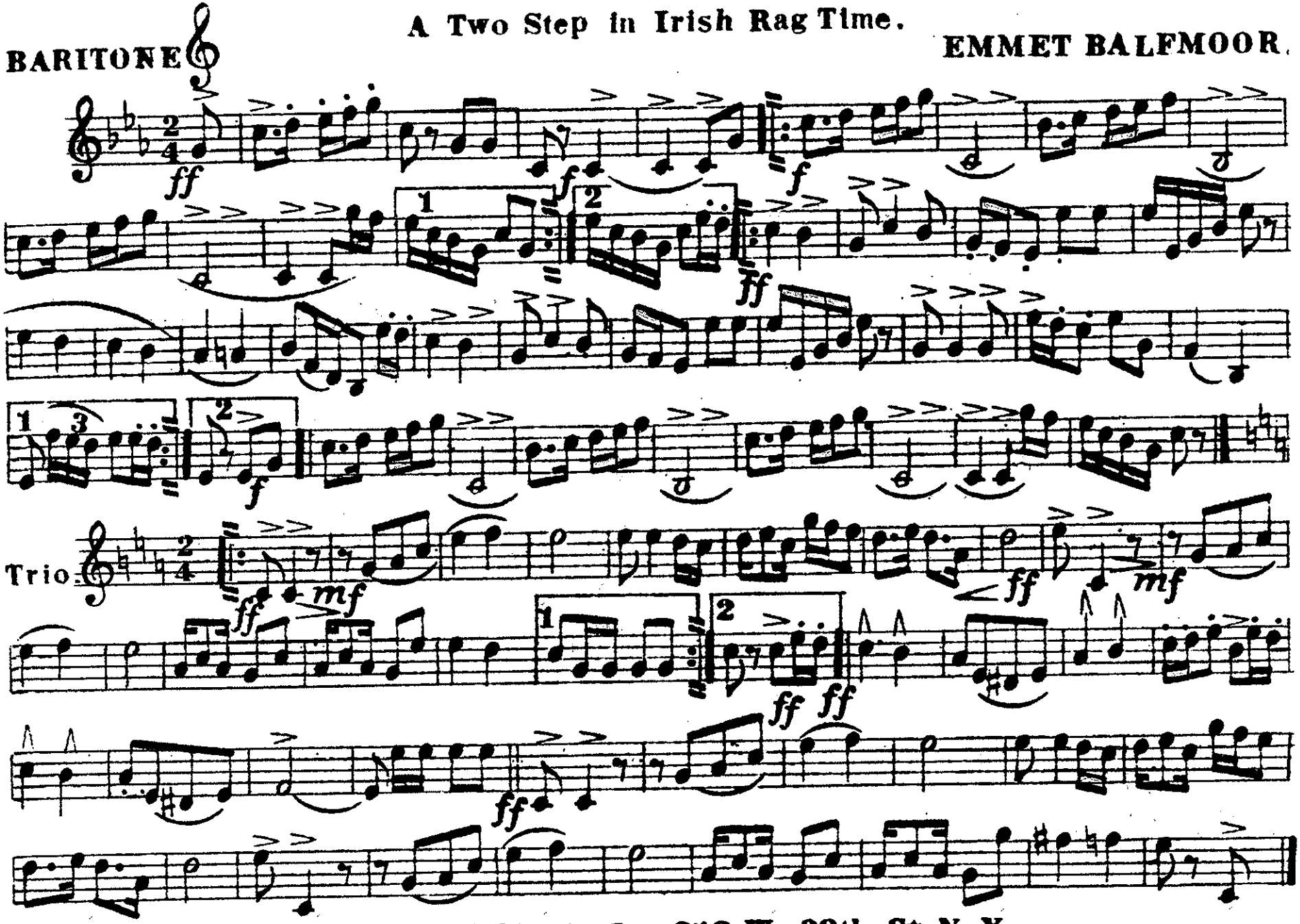

The Imperial Music Co. 318 W. 28th St. N. Y.

McALHEENY'S CAKE WALK.

A Two Step in Irish Rag Time.

BARITONE.

EMMET BALFMOOR.

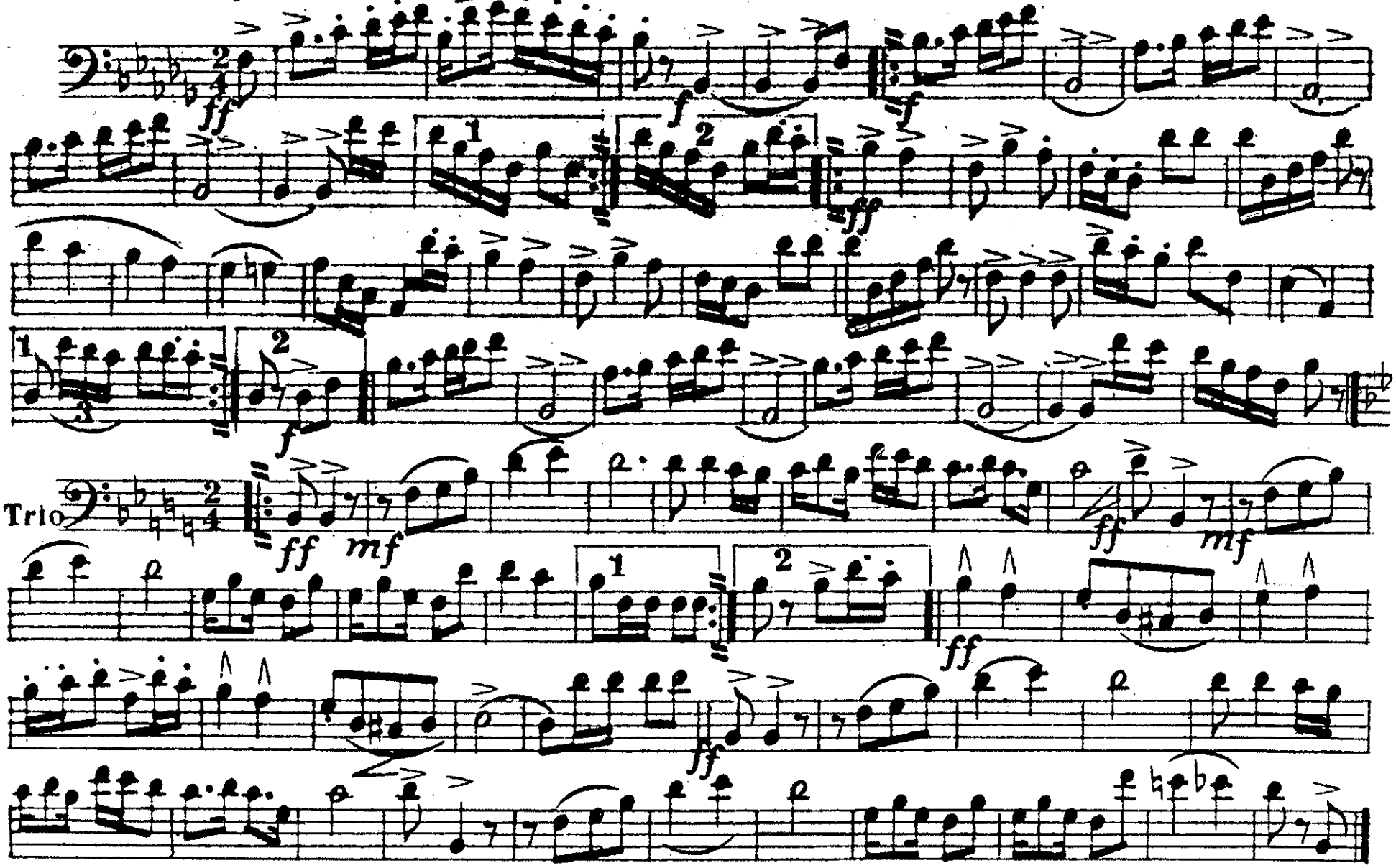

The Imperial Music Co. 318 W. 28th St. N.Y.

McALHEENY'S CAKE WALK.

TUBAS.

A Two Step in Irish Rag Time.

EMMET BALFMOOR.

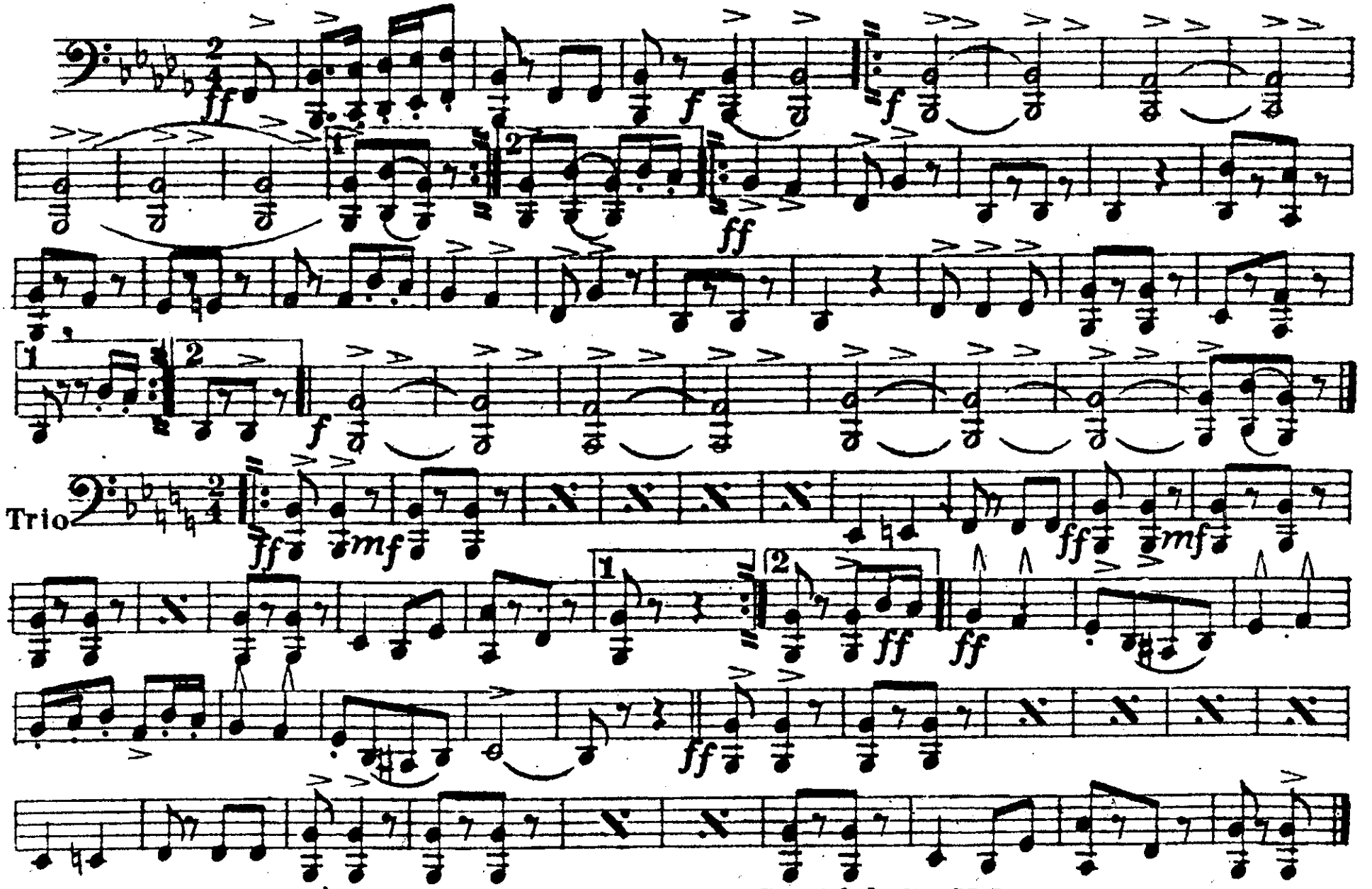

The Imperial Music Co. 318 W. 28th St. N.Y.

McALHEENY'S CAKE WALK,

DRUMS.

A Two Step in Irish Rag Time.

EMMET BALFMOOR.

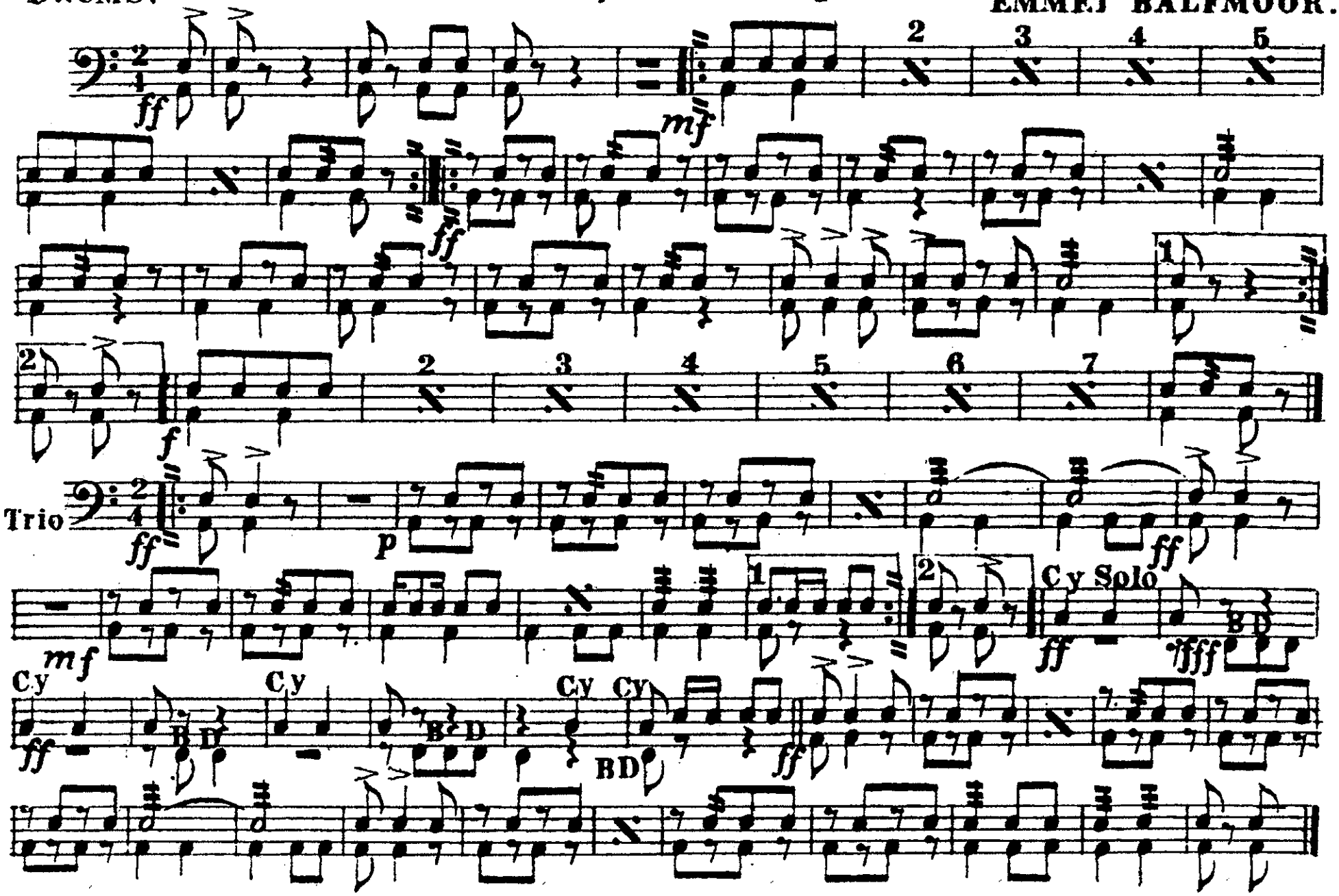

The Imperial Music Co 318 W. 28th St. N.Y.