Merry Whirl.

Solo and 1st B♭ Cornets. Two-Step, March.

Julius Lenzberg.
arr. by Wm Schulz.

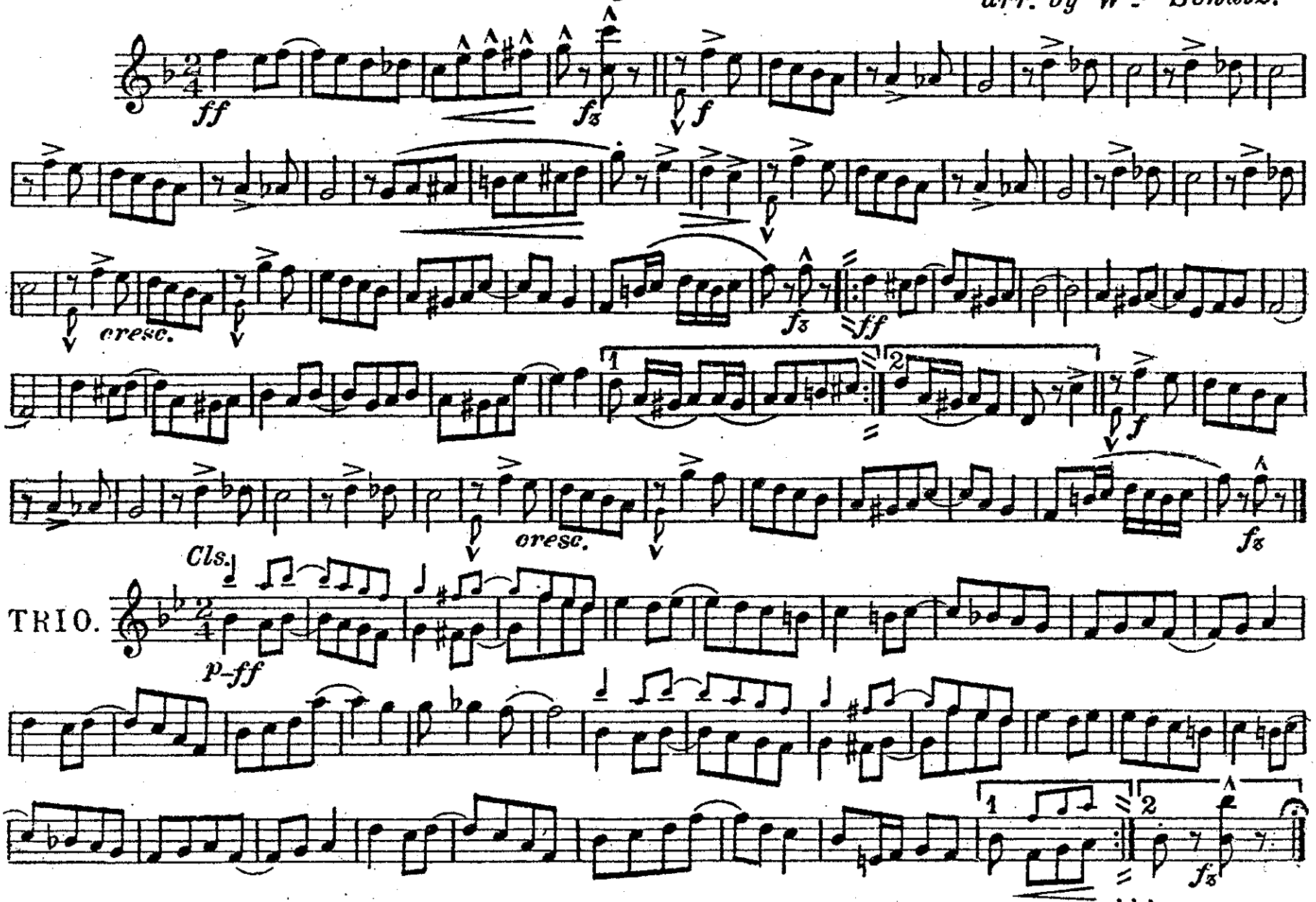

Copyright MCMXVI by Waterson, Berlin & Snyder Co. Strand Theatre B'l'd'g. N. Y.

Merry Whirl.

Two-Step, March.

Piccolo.

Julius Lenzberg.
arr. by Wm Schulz.

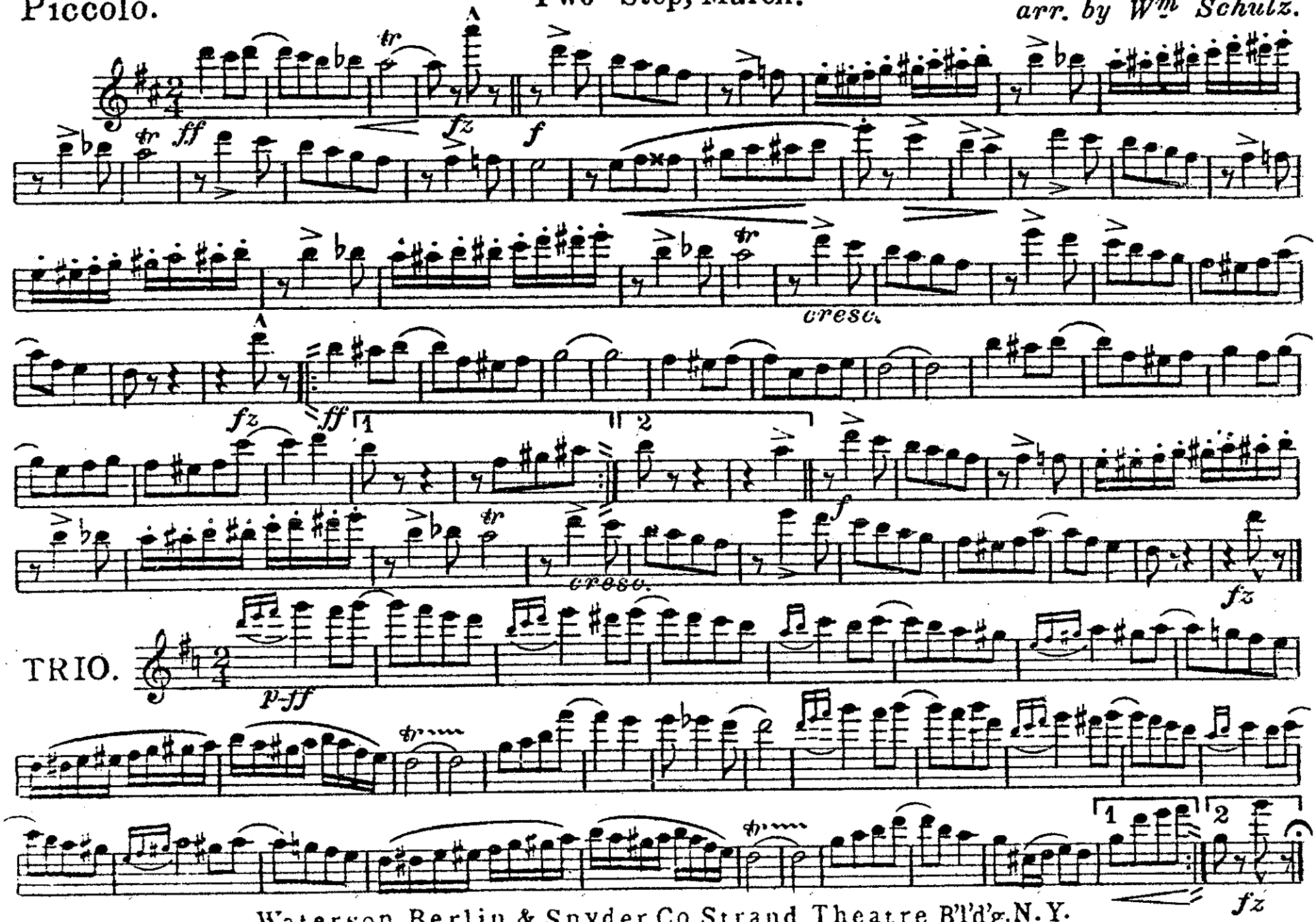

Waterson, Berlin & Snyder Co. Strand Theatre B'l'd'g. N. Y.

Oboes.

Merry Whirl.

Two-Step, March.

Julius Lenzberg.

arr. by Wm Schulz.

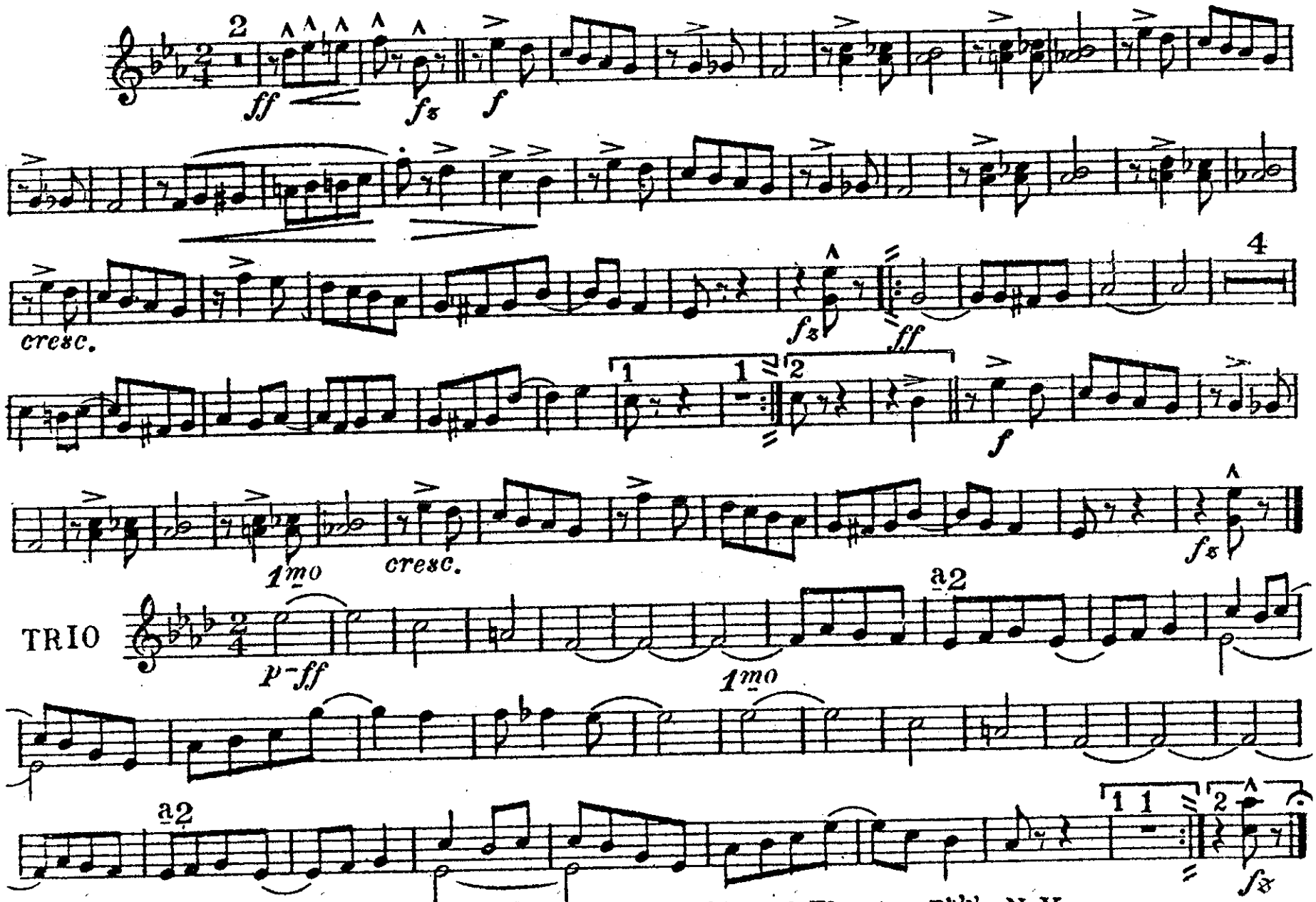

Waterson, Berlin & Snyder Co. Strand Theatre B'ld'g. N.Y.

Bassoons.

Merry Whirl.

Two-Step, March.

Julius Lenzberg.

arr. by Wm Schulz.

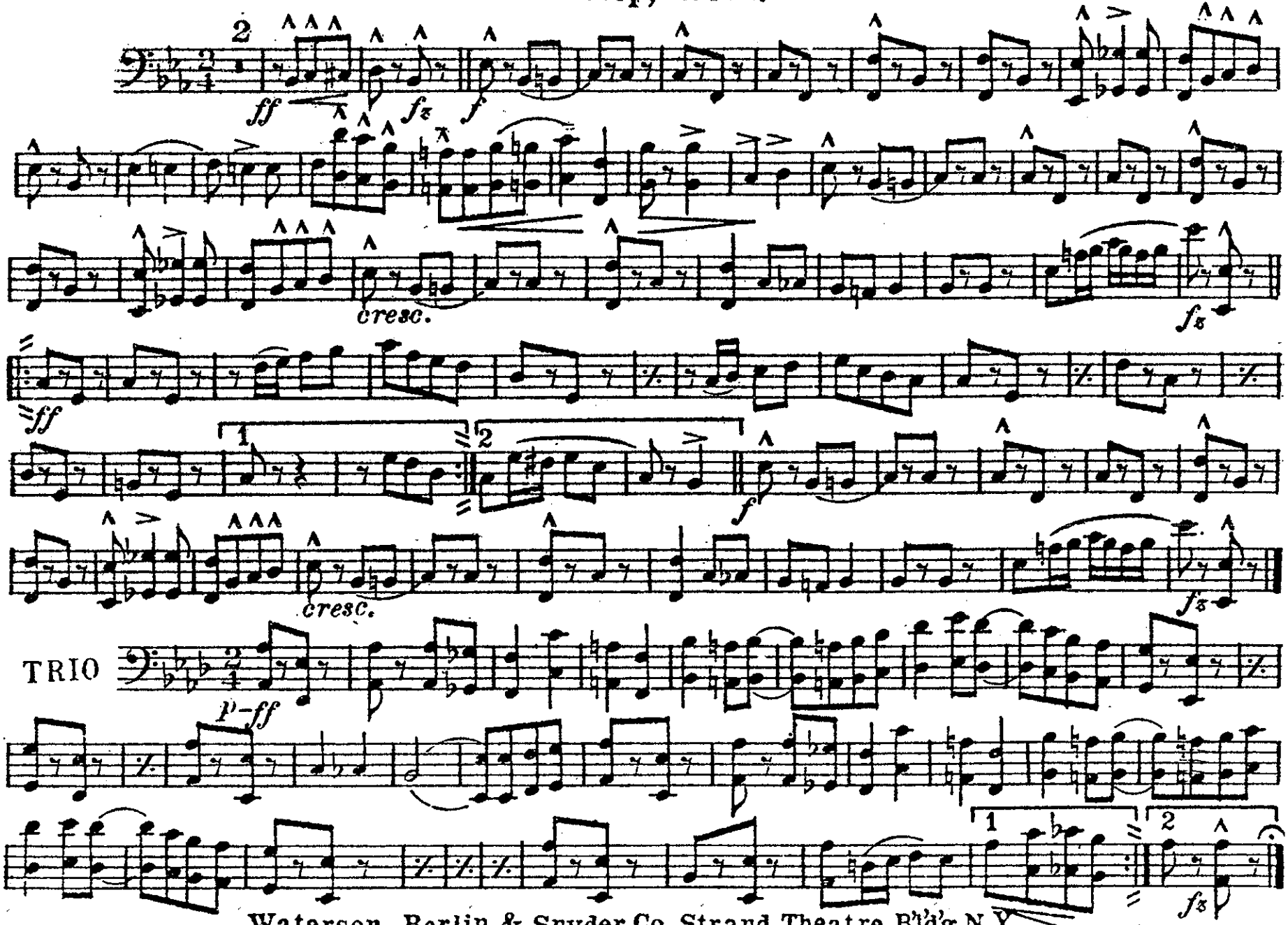

Waterson, Berlin & Snyder Co. Strand Theatre B'ld'g. N.Y.

Merry Whirl.

Two-Step, March.

Eb Clarinet.

Julius Lenzberg.
arr. by Wm Schulz.

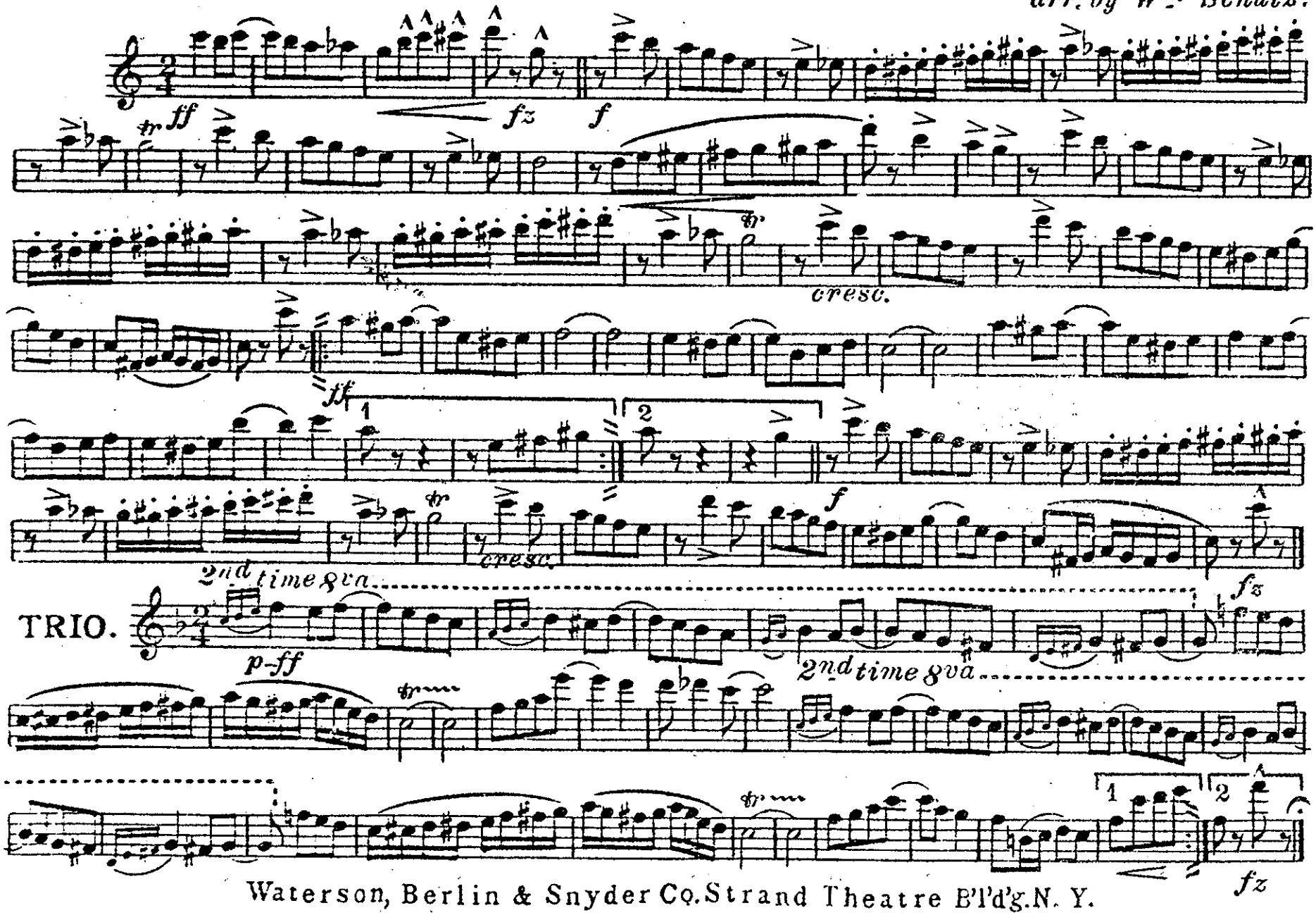

Waterson, Berlin & Snyder Co. Strand Theatre B'l'd'g. N. Y.

Merry Whirl.

Solo and 1st B♭ Clarinets. Two-Step, March.

Julius Lenzberg.
arr. by Wm Schulz.

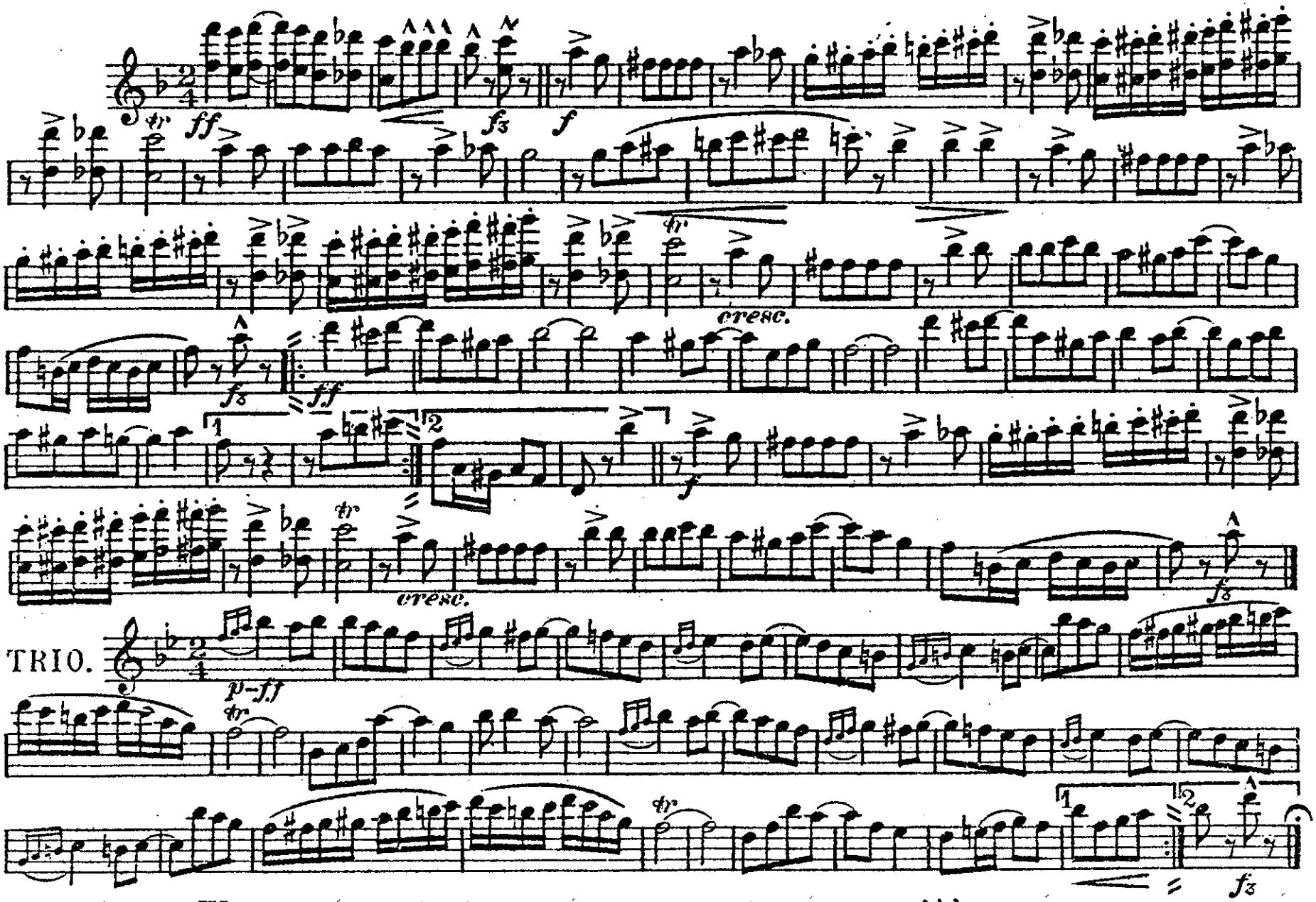

Waterson, Berlin & Snyder Co. Strand Theatre B'l'd'g. N. Y.

Merry Whirl.

2nd & 3rd B♭ Clarinets.

Two-Step, March.

Julius Lenzberg.
arr. by Wm Schulz.

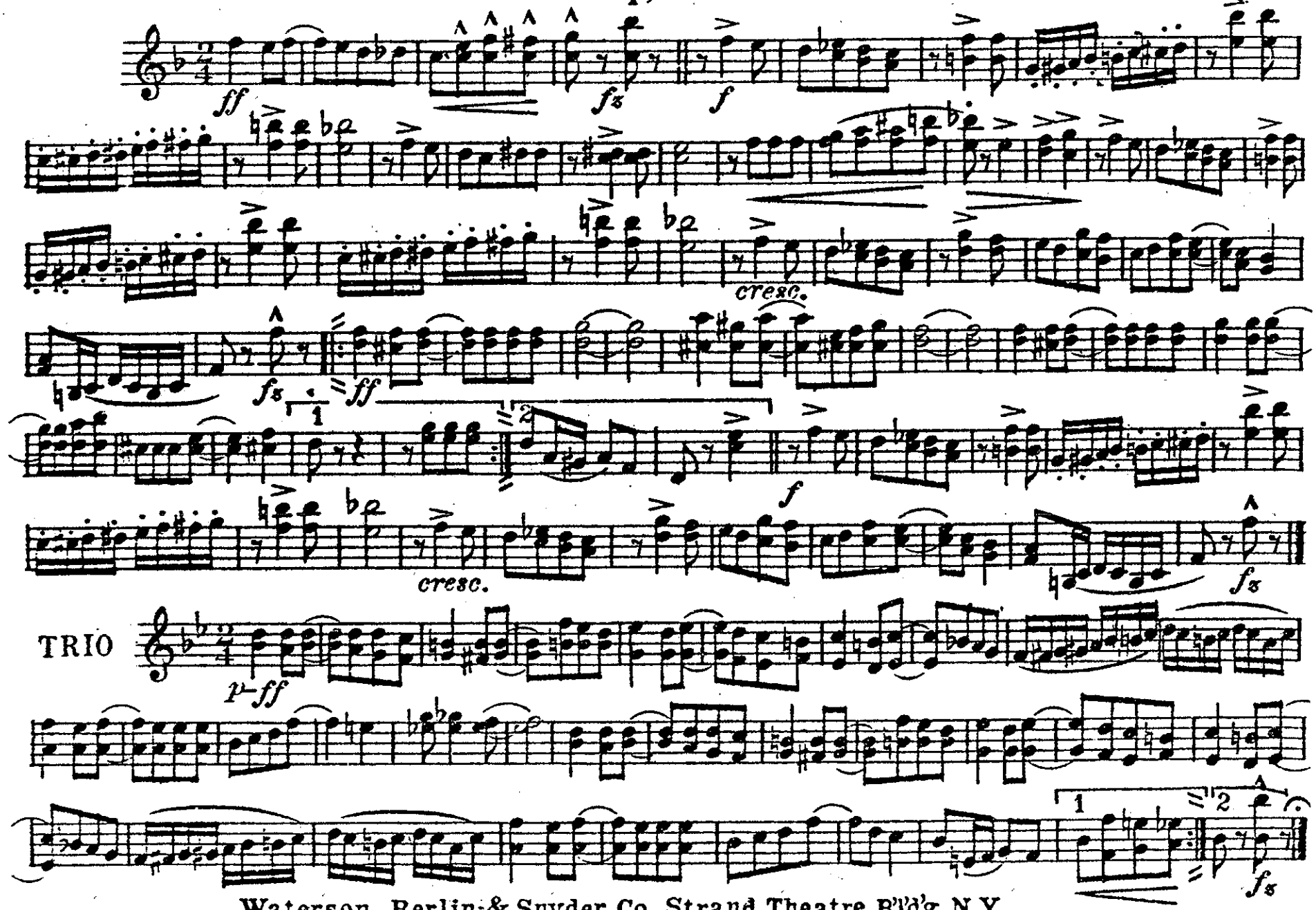

Waterson, Berlin & Snyder Co. Strand Theatre B'ld'g. N.Y.

Merry Whirl.

Two-Step, March.

Julius Lenzberg.
arr. by Wm Schulz.

B♭ Soprano Saxophone.

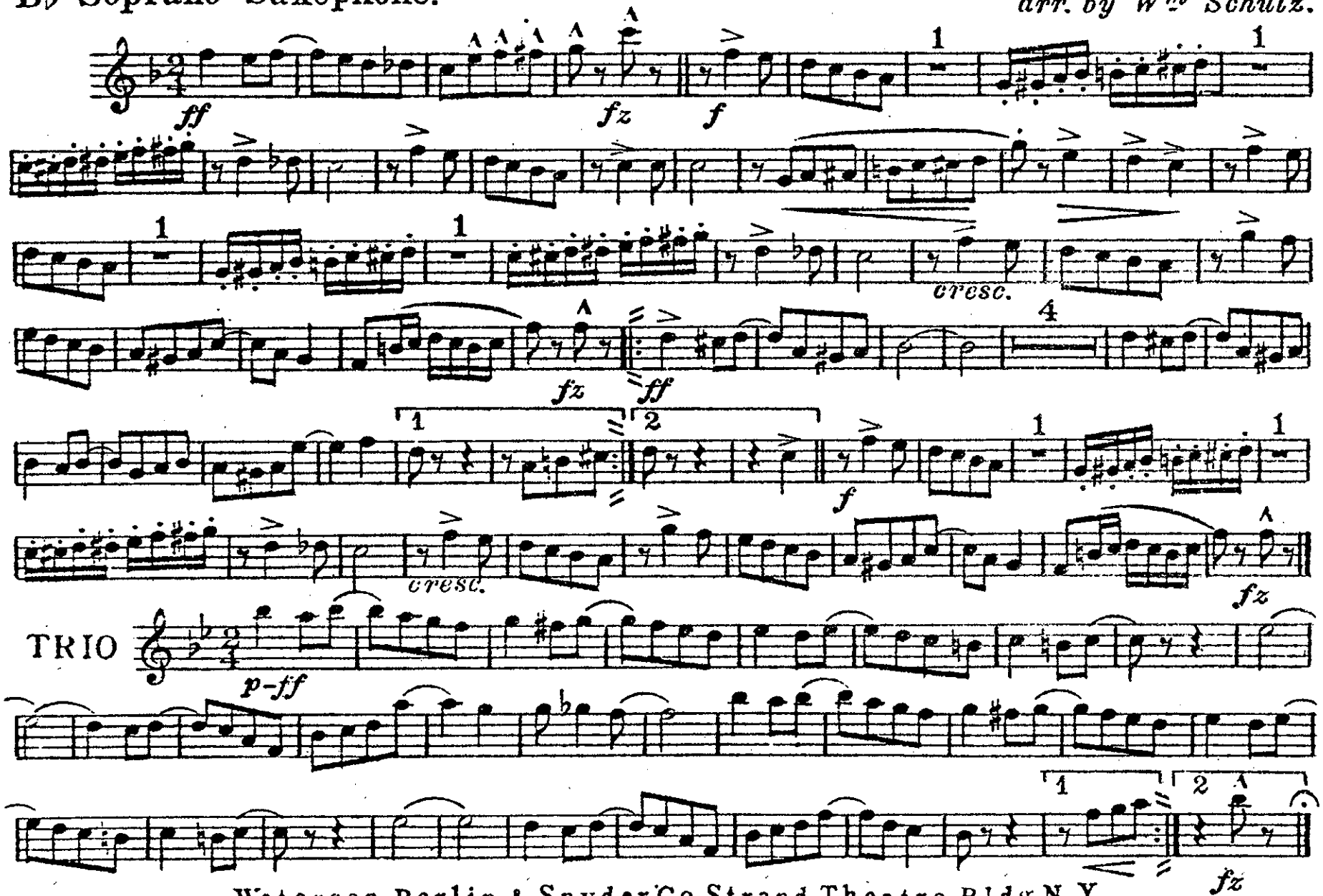

Waterson, Berlin & Snyder Co. Strand Theatre Bldg. N. Y.

Merry Whirl.

Two-Step, March.

Julius Lenzberg.
arr. by Wm. Schulz.

Eb Alto Saxophone.

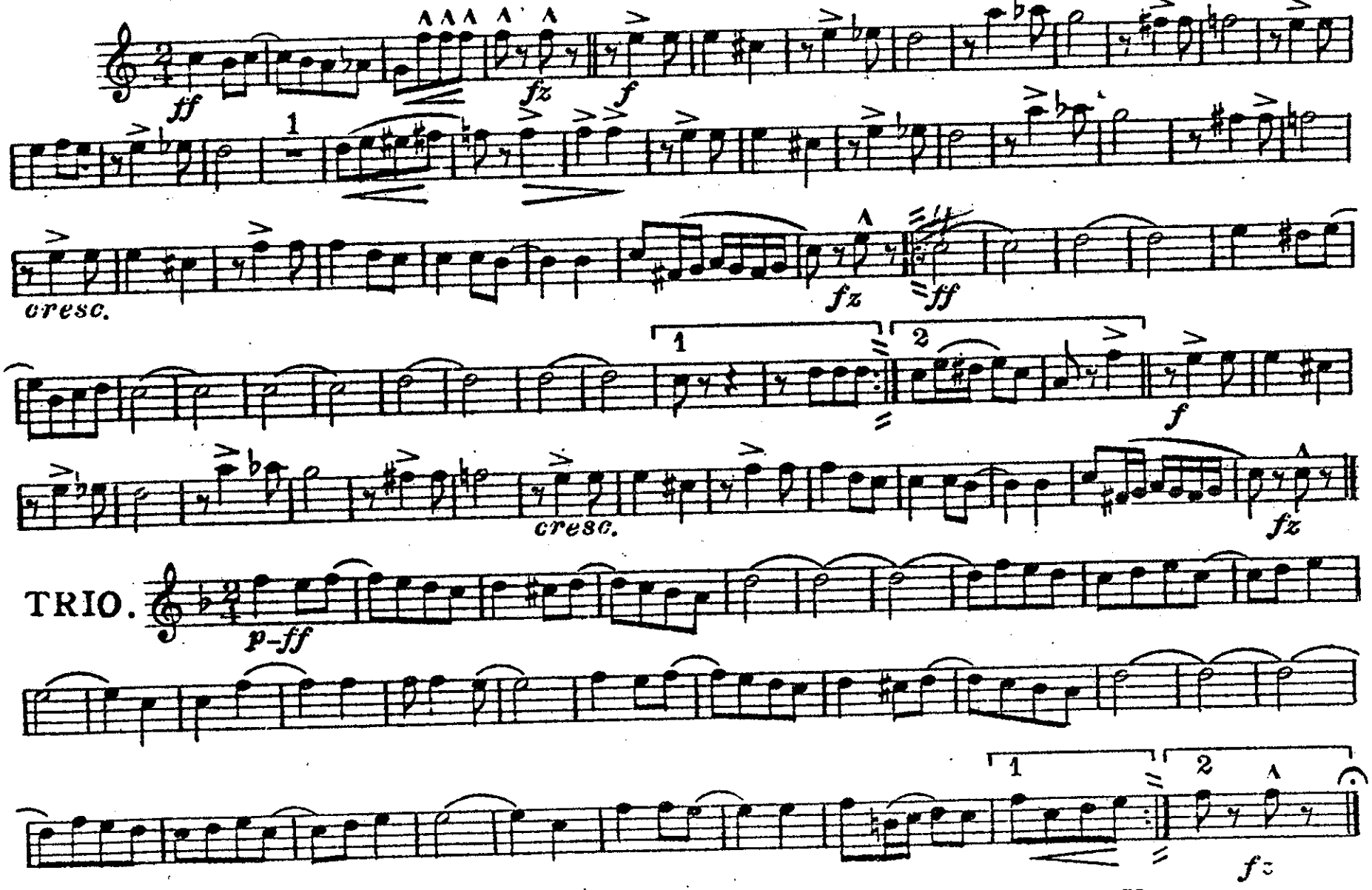

Waterson, Berlin & Snyder Co. Strand Theatre Bldg. N.Y.

Merry Whirl.

Two-Step, March.

Julius Lenzberg.

arr. by Wm Schulz.

B♭ Tenor Saxophone.

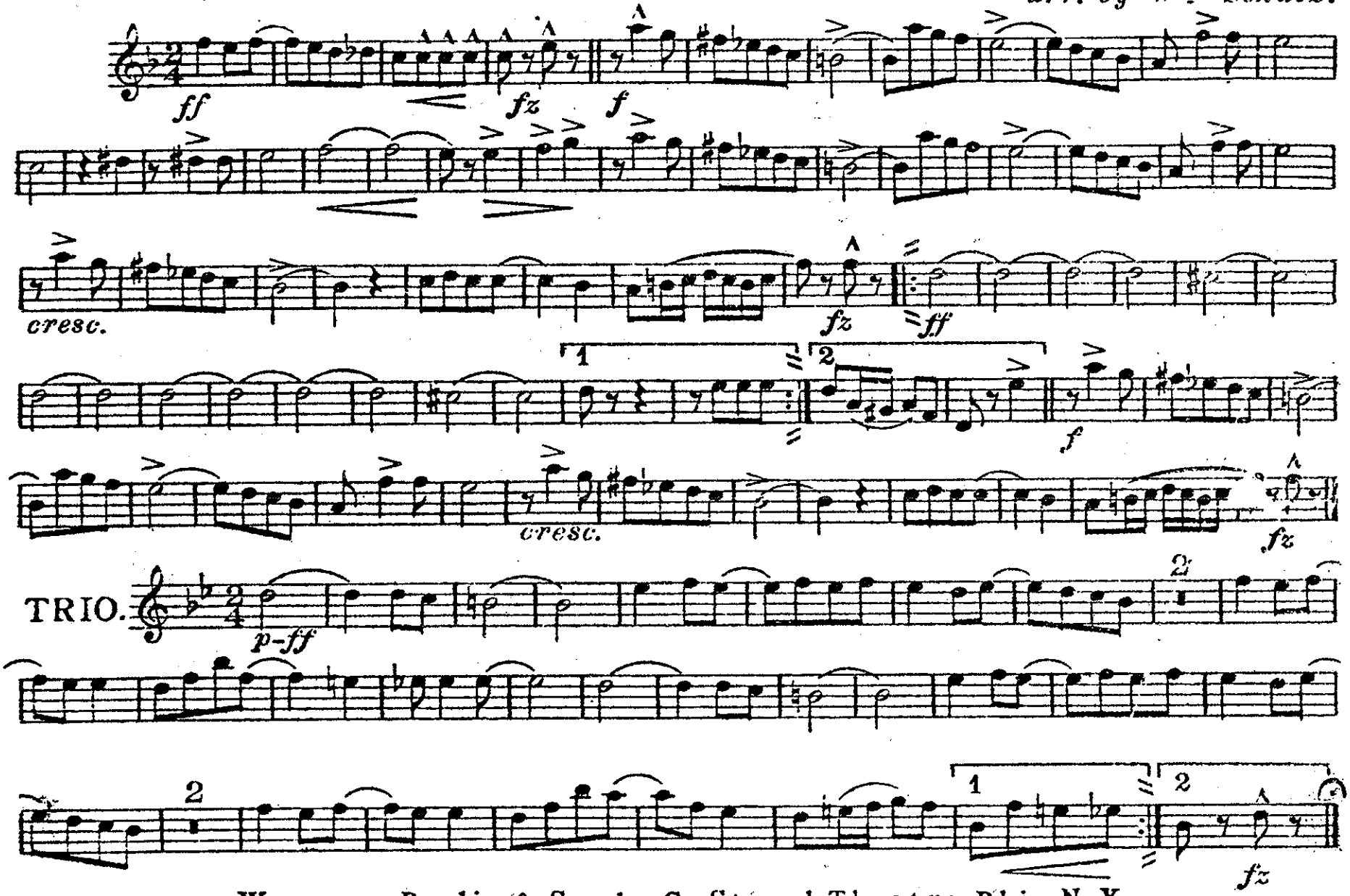

Watterson Berlin & Snyder Co. Strand Theatre Bldg. N. Y.

Merry Whirl.

Two-Step, March.

E♭ Baritone Saxophone.

Julius Lenzberg.
arr. by Wm. Schulz.

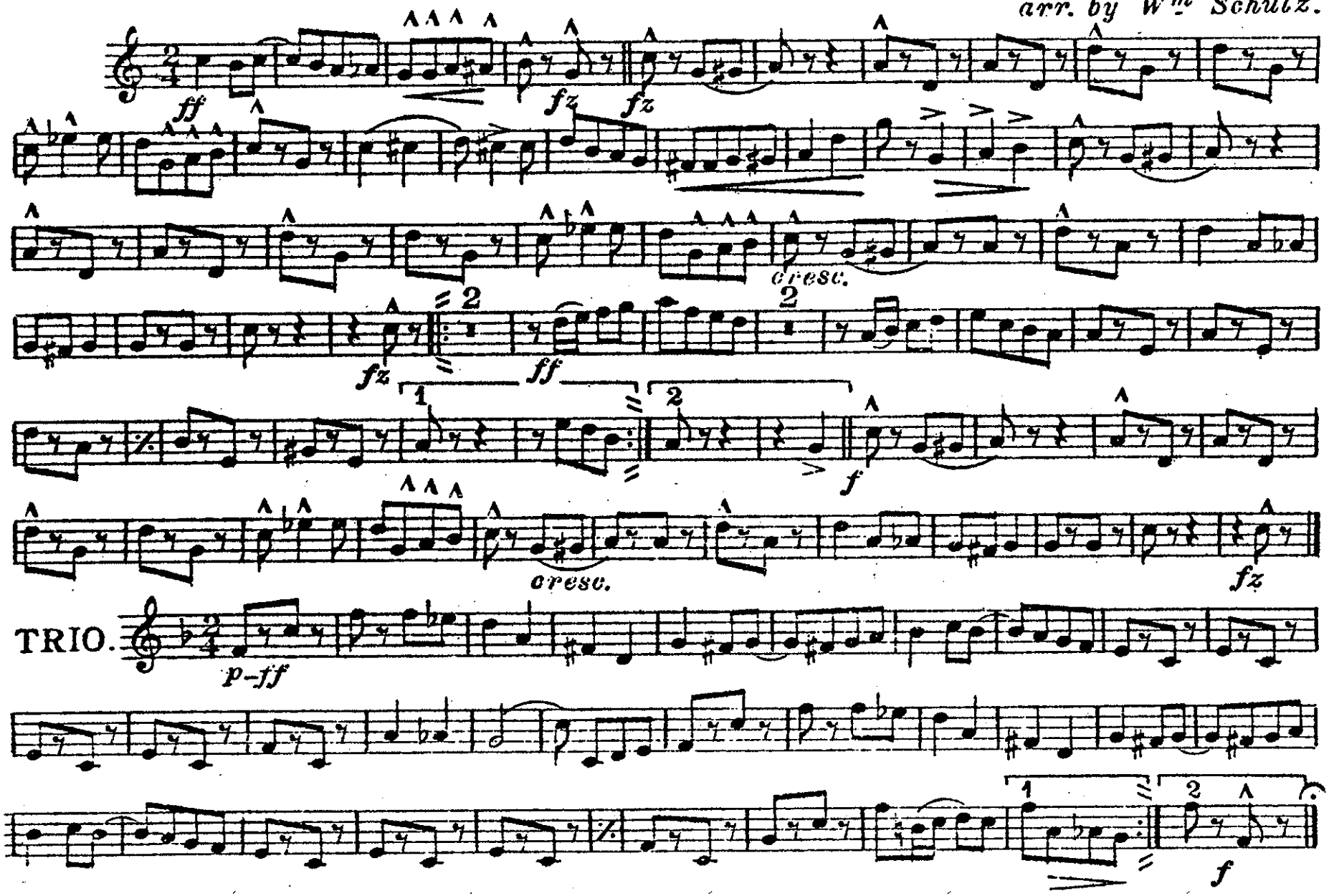

Waterson, Berlin & Snyder Co. Strand Theatre Bldg. N. Y.

Merry Whirl.

Two-Step, March.

Julius Lenzberg.
arr. by Wm Schulz.

Eb Cornet.

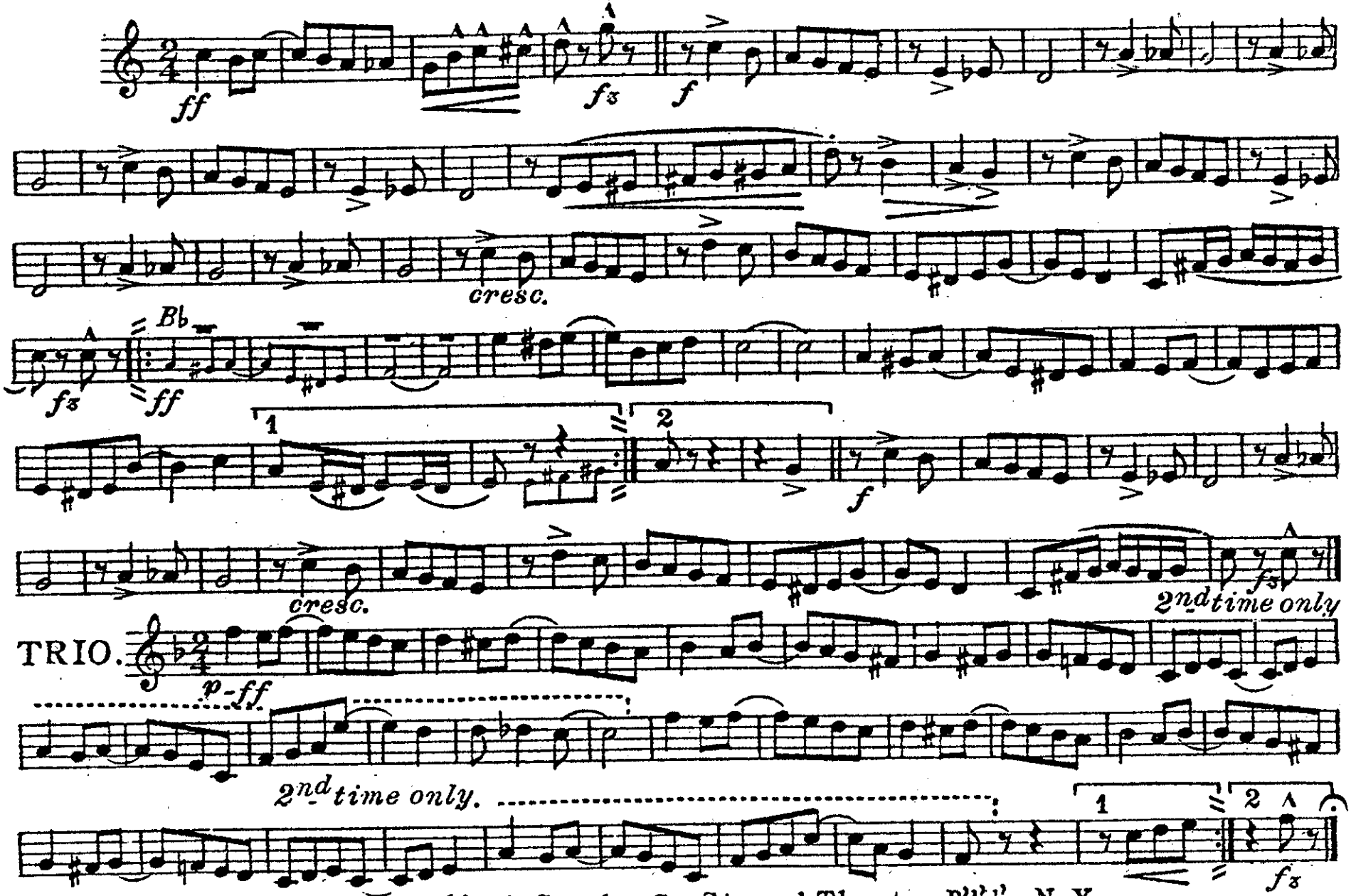

Waterson, Berlin & Snyder Co. Strand Theatre B'l'd'g. N. Y.

Merry Whirl.

Solo and 1st B♭ Cornets. Two-Step, March.

Julius Lenzberg.
arr. by Wm Schulz.

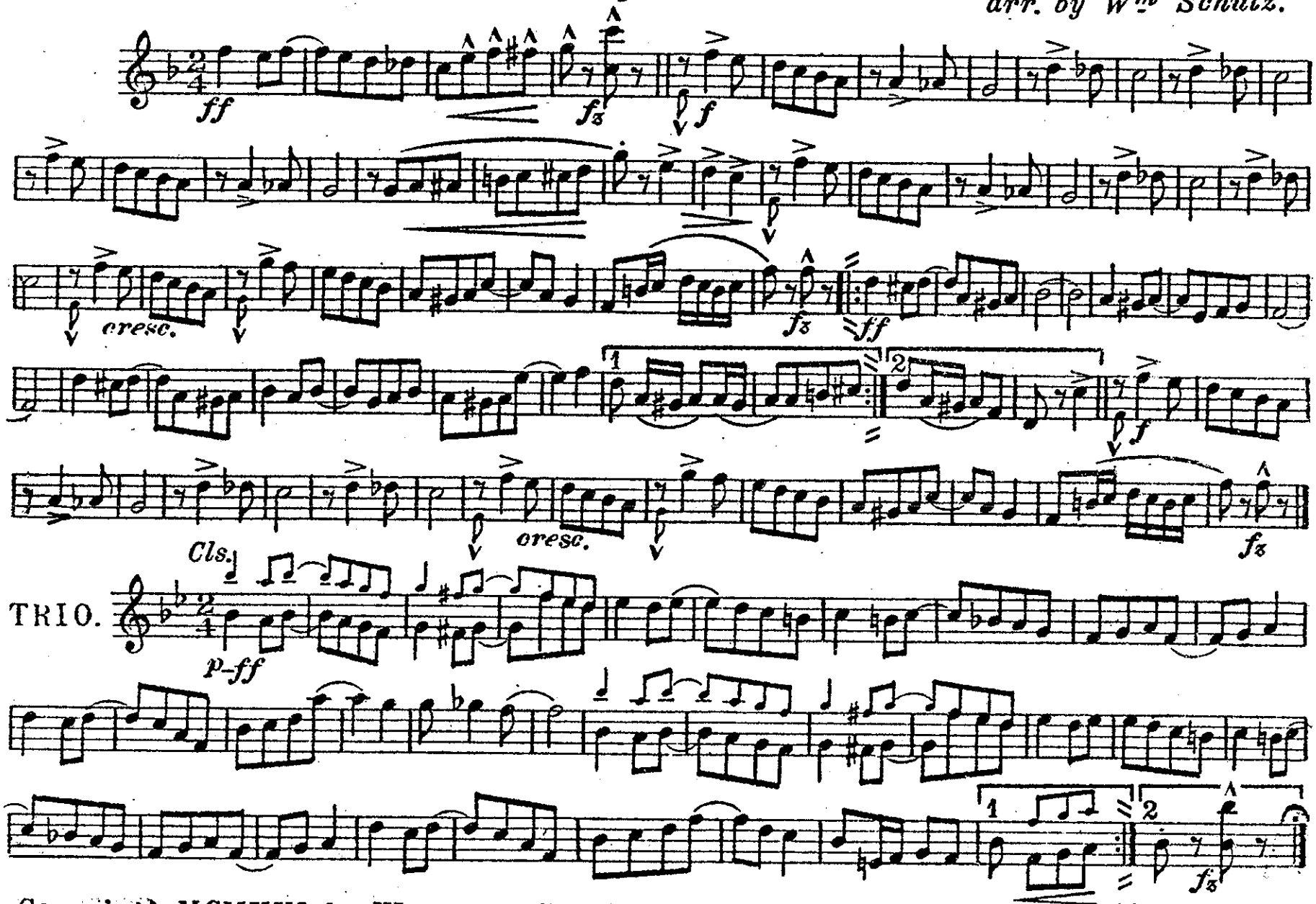

Copyright MCMXVI by Waterson, Berlin & Snyder Co. Strand Theatre B'l'd'g. N. Y.

Merry Whirl.

2nd & 3rd B♭ Cornets.
(Trumpets.)

Two-Step, March.

Julius Lenzberg.
arr. by Wm. Schulz.

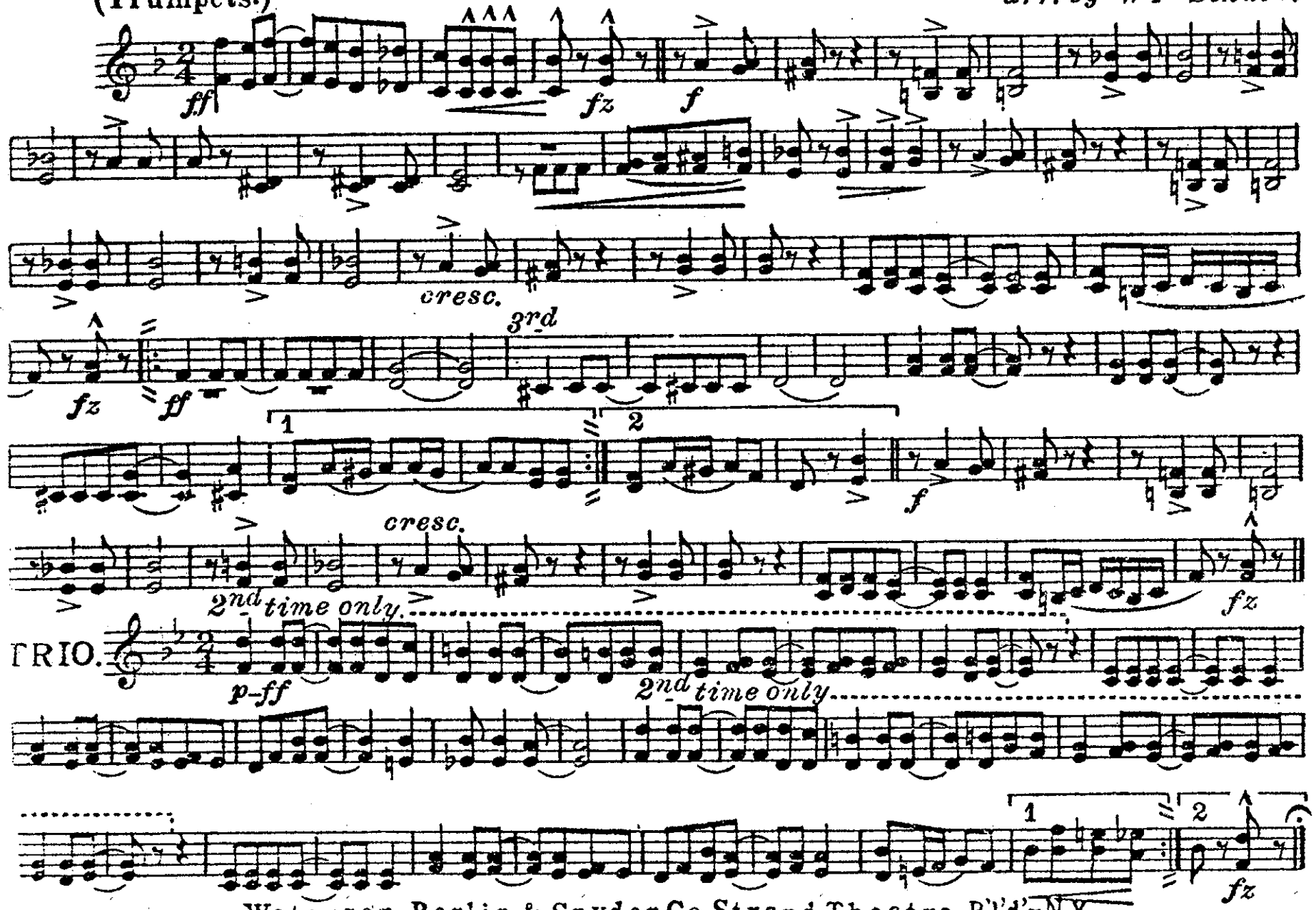

Waterson, Berlin & Snyder Co. Strand Theatre B'l'd'g. N.Y.

Merry Whirl.

Two-Step, March.

3rd & 4th E♭ Horns.

Julius Lenzberg.

arr. by Wm Schulz.

a2

ff *fz* *f*

ff *fz*

1 2 *f*

fz

TRIO

p-ff

1 2 *fz*

Waterson, Berlin & Snyder Co. Strand Theatre Bl'd'g N.Y.

B♭ Tenors.

Two-Step, March.

Julius Lenzberg.
arr. by Wm. Schulz.

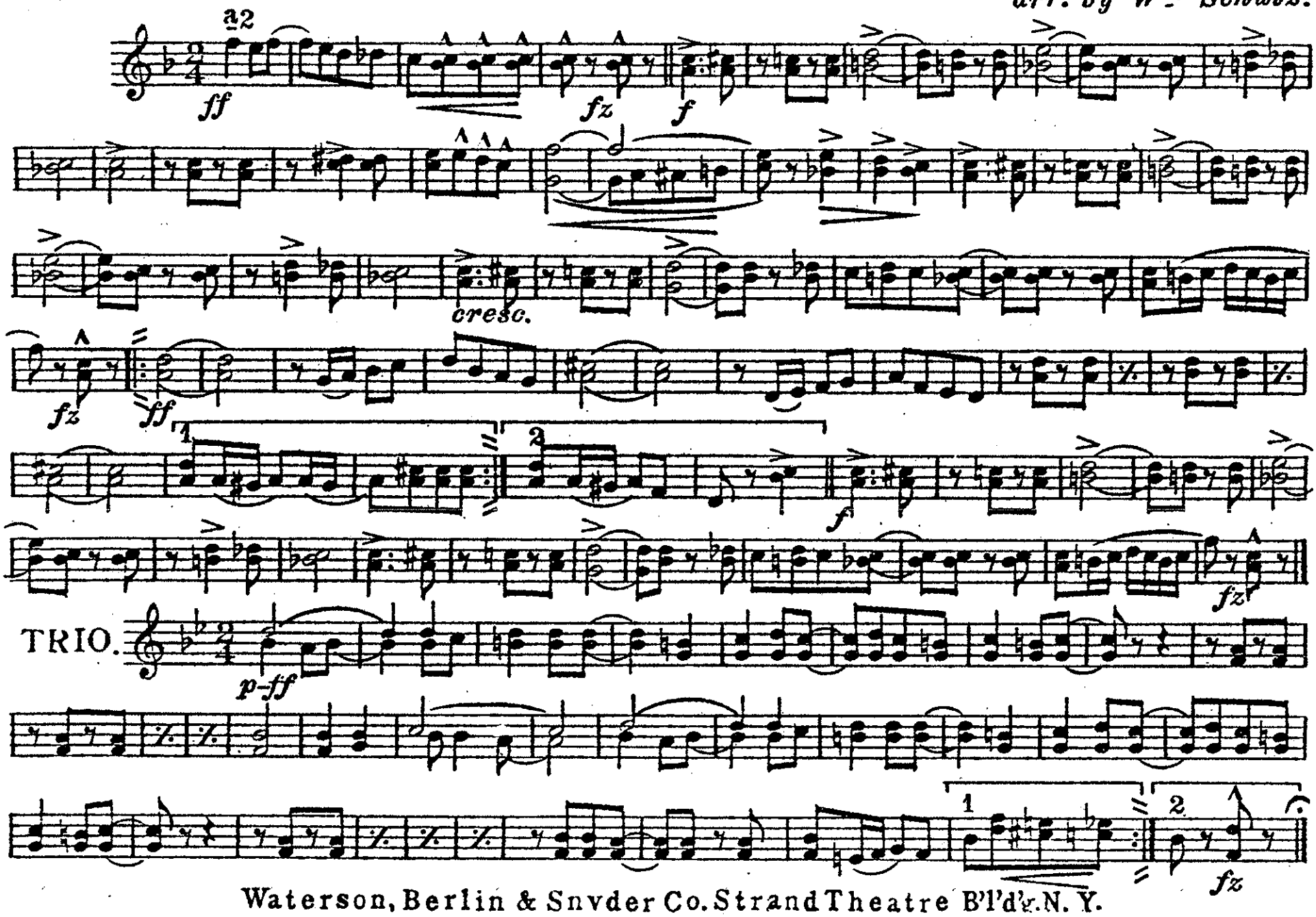

Waterson, Berlin & Snyder Co. Strand Theatre B'l'd'g. N. Y.

Merry Whirl.

Two-Step, March.

Trombones.

Julius Lenzberg
arr. by Wm. Schutz.

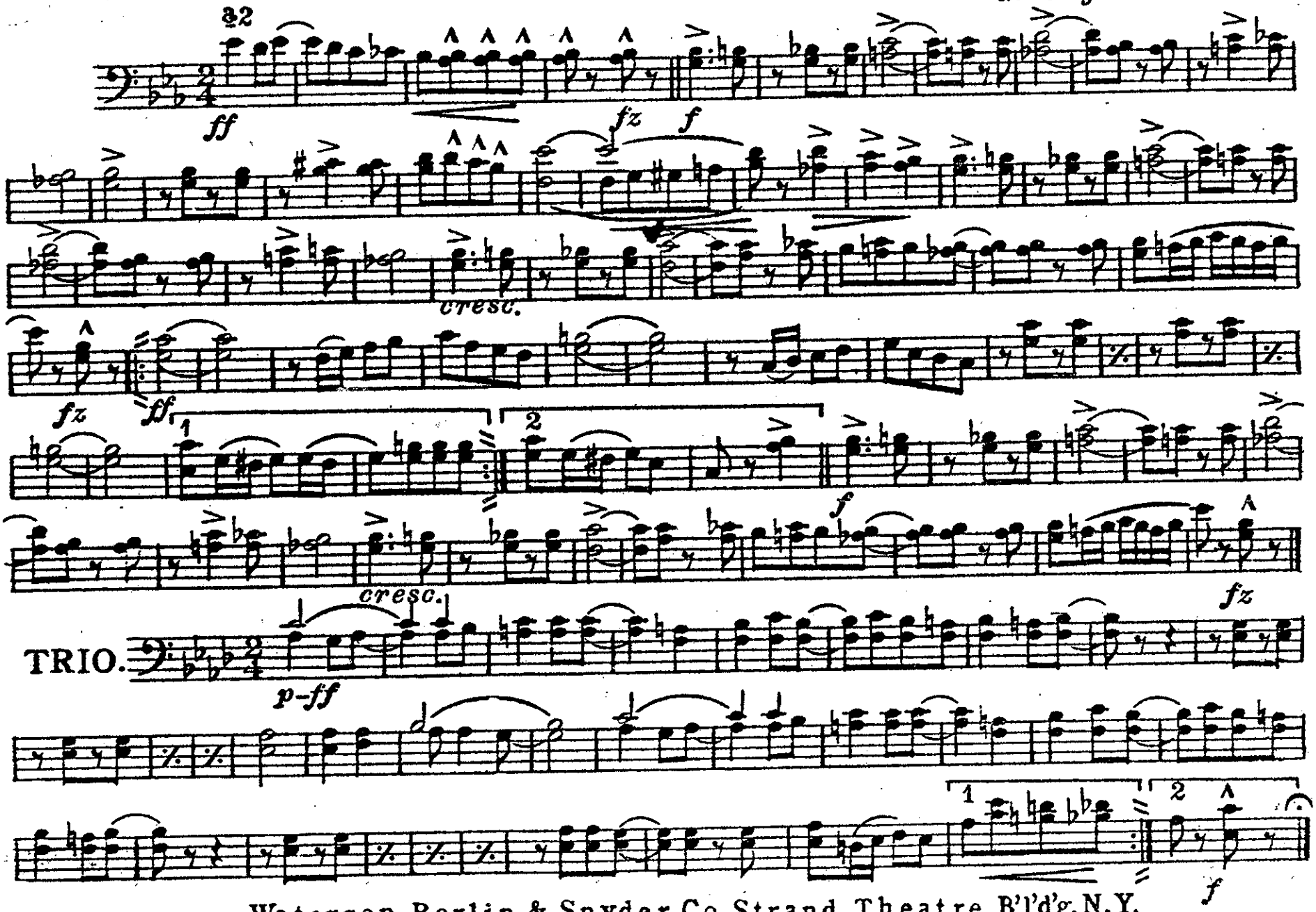

Waterson, Berlin & Snyder Co. Strand Theatre B'l'd'g. N.Y.

Merry Whirl.

Two-Step, March.

Bass Trombone.

Julius Lenzberg.

arr. by Wm. Schulz.

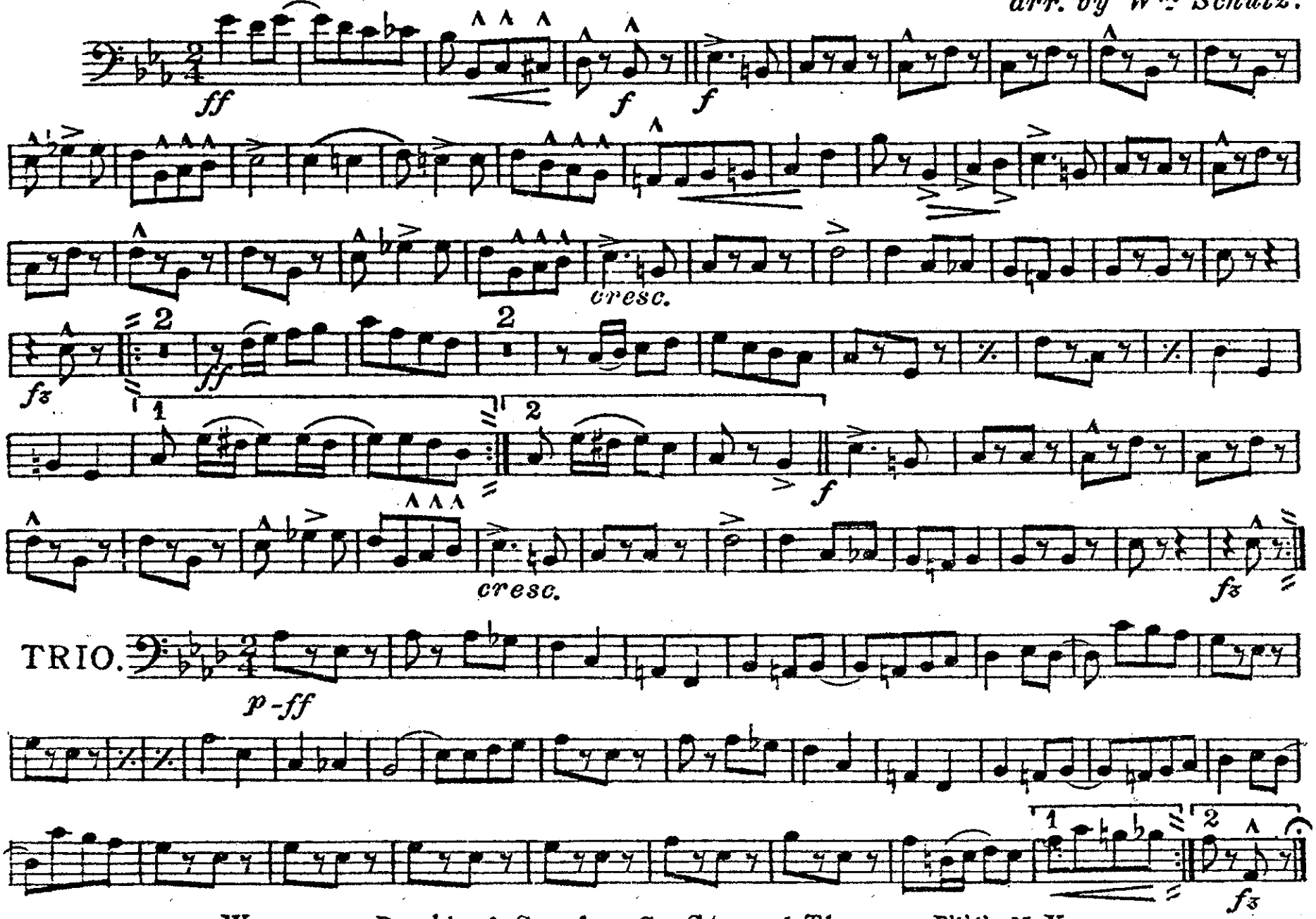

Waterson, Berlin & Snyder Co. Strand Theatre B'l'd'g. N. Y.

Merry Whirl.

Two-Step, March.

Julius Lenzberg.

arr. by Wm Schulz.

Euphonium.

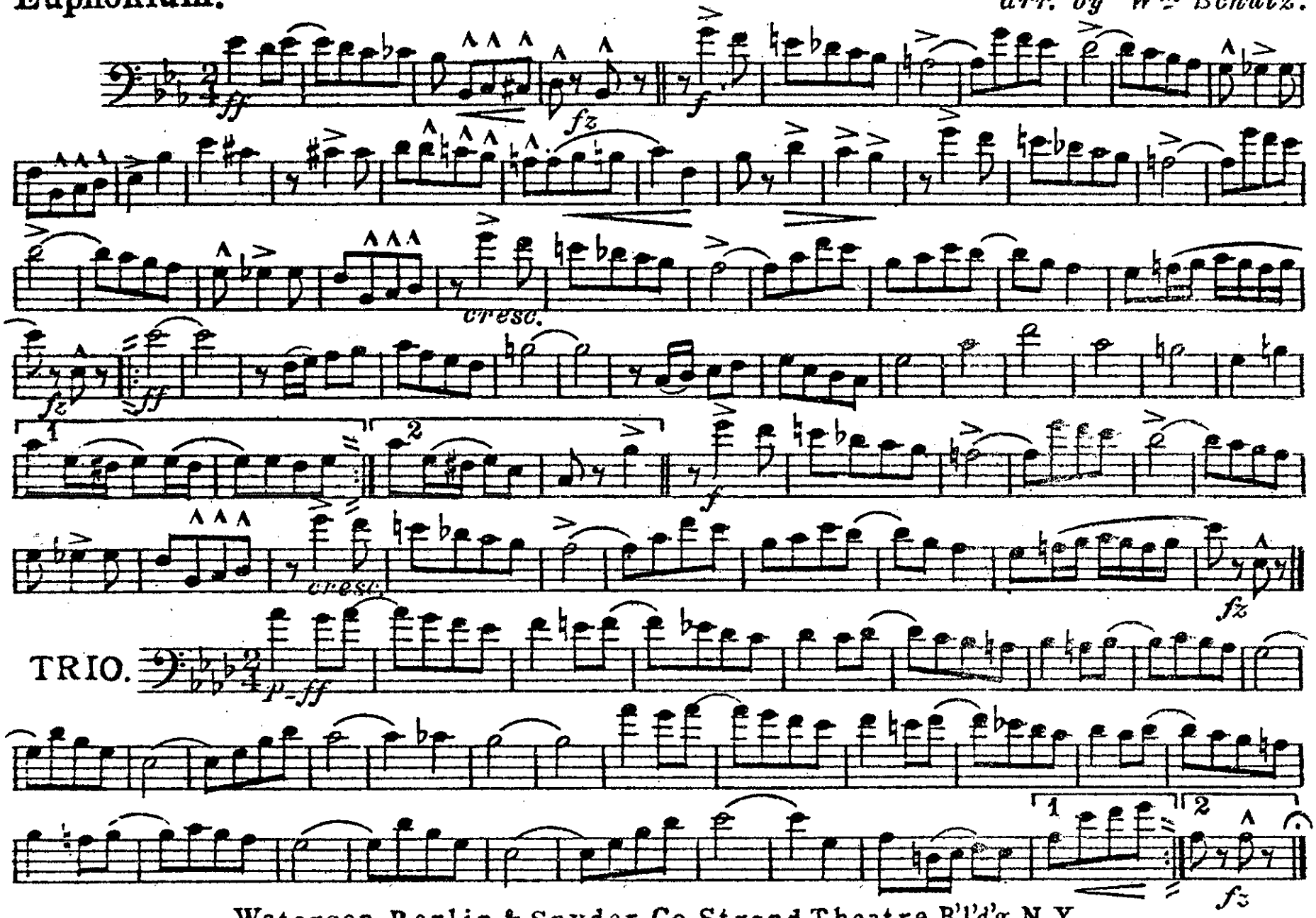

Waterson Berlin & Snyder Co. Strand Theatre B'l'd'g. N.Y.

Merry Whirl.

Two-Step, March.

Julius Lenzberg.

arr. by Wm. Schulz.

B♭ Basses.

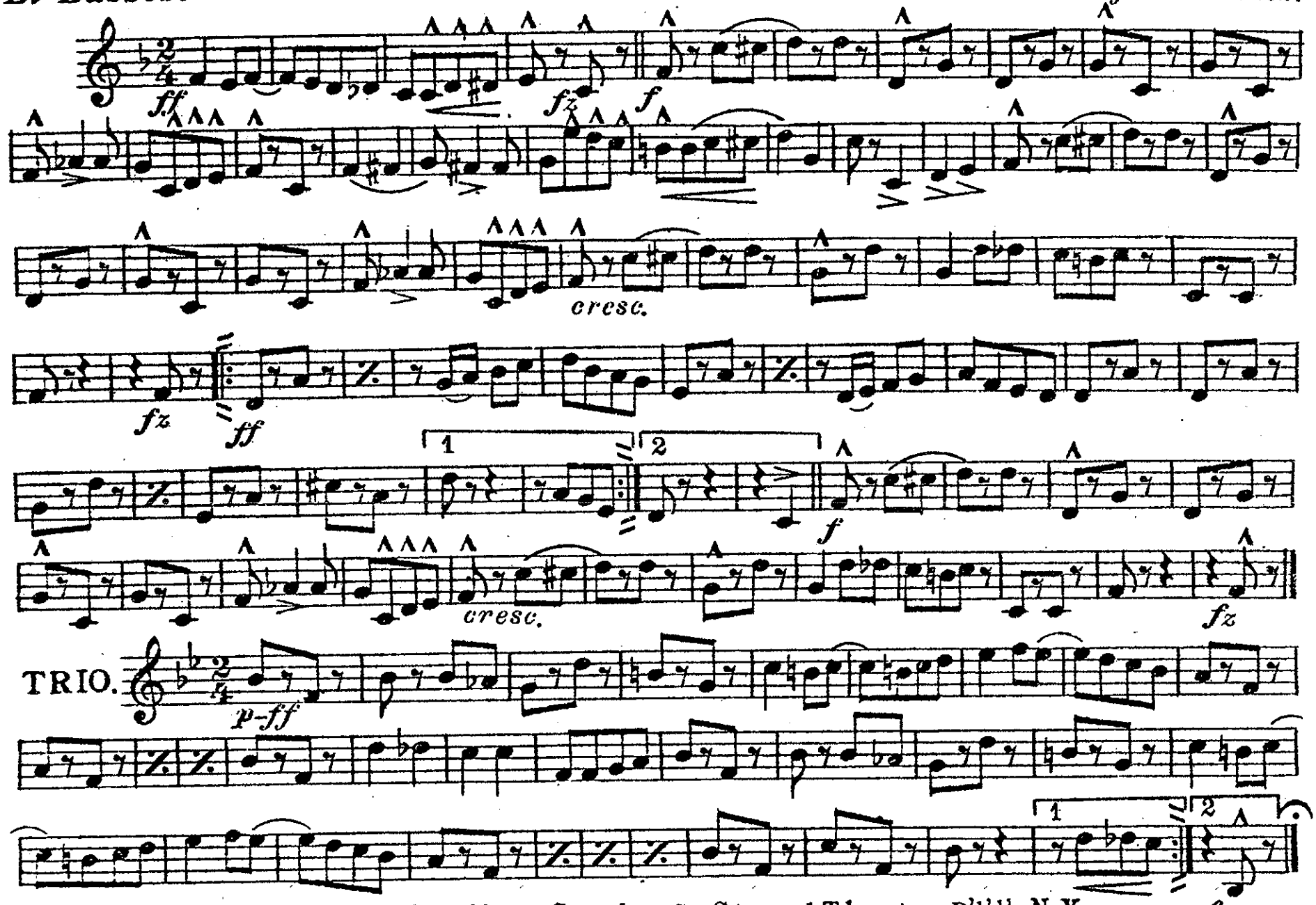

Waterson, Berlin & Snyder Co. Strand Theatre B'l'd'g. N.Y.

Merry Whirl.

Drums.

Two-Step, March.

Julius Lenzberg.
arr. by Wm. Schulz.

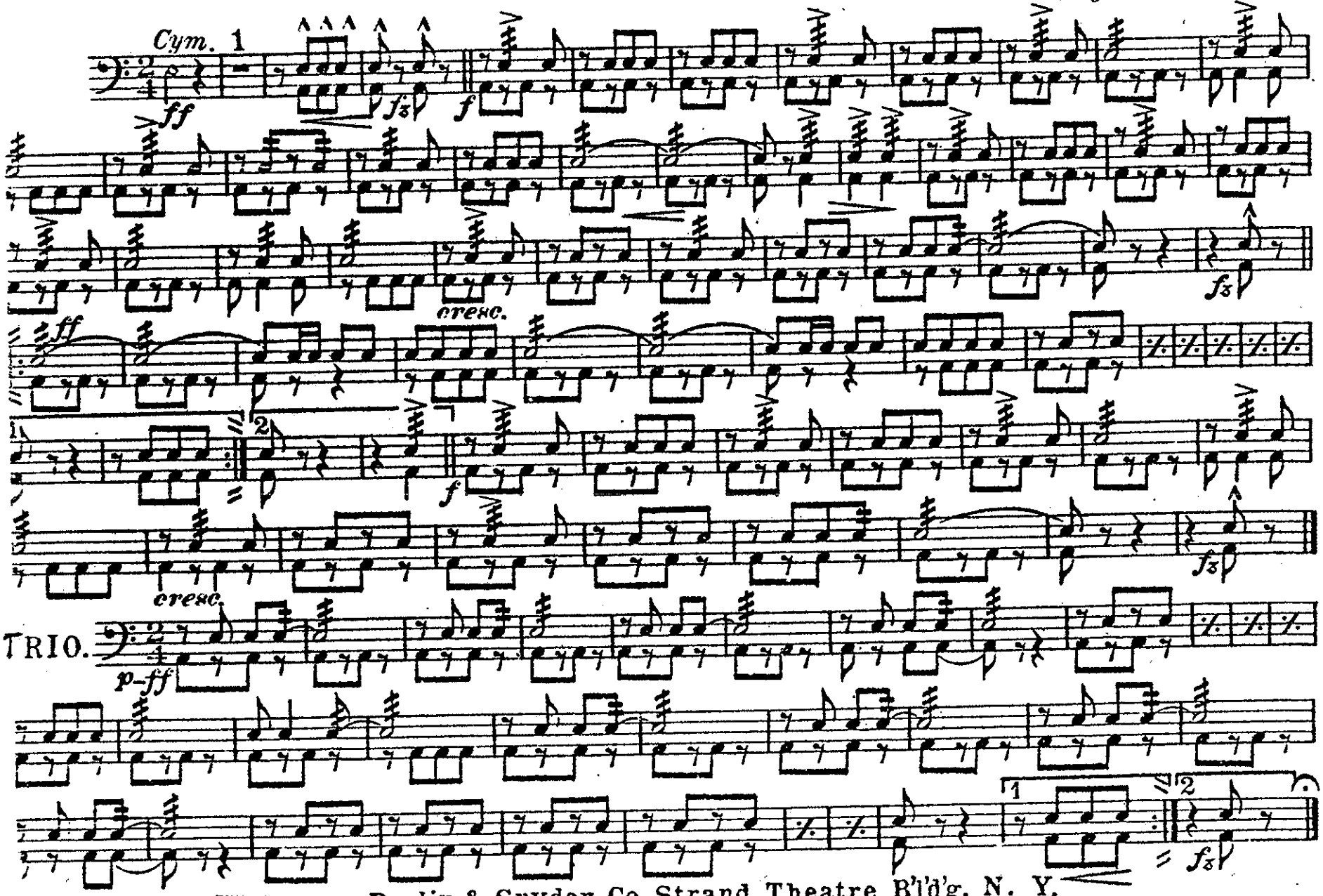

Waterson, Berlin & Snyder Co. Strand Theatre B'l'd'g. N. Y.