Lancers "The Merrymaker."

By arrangement with Mr. W. H. Myddleton. W. H. MYDDLETON.

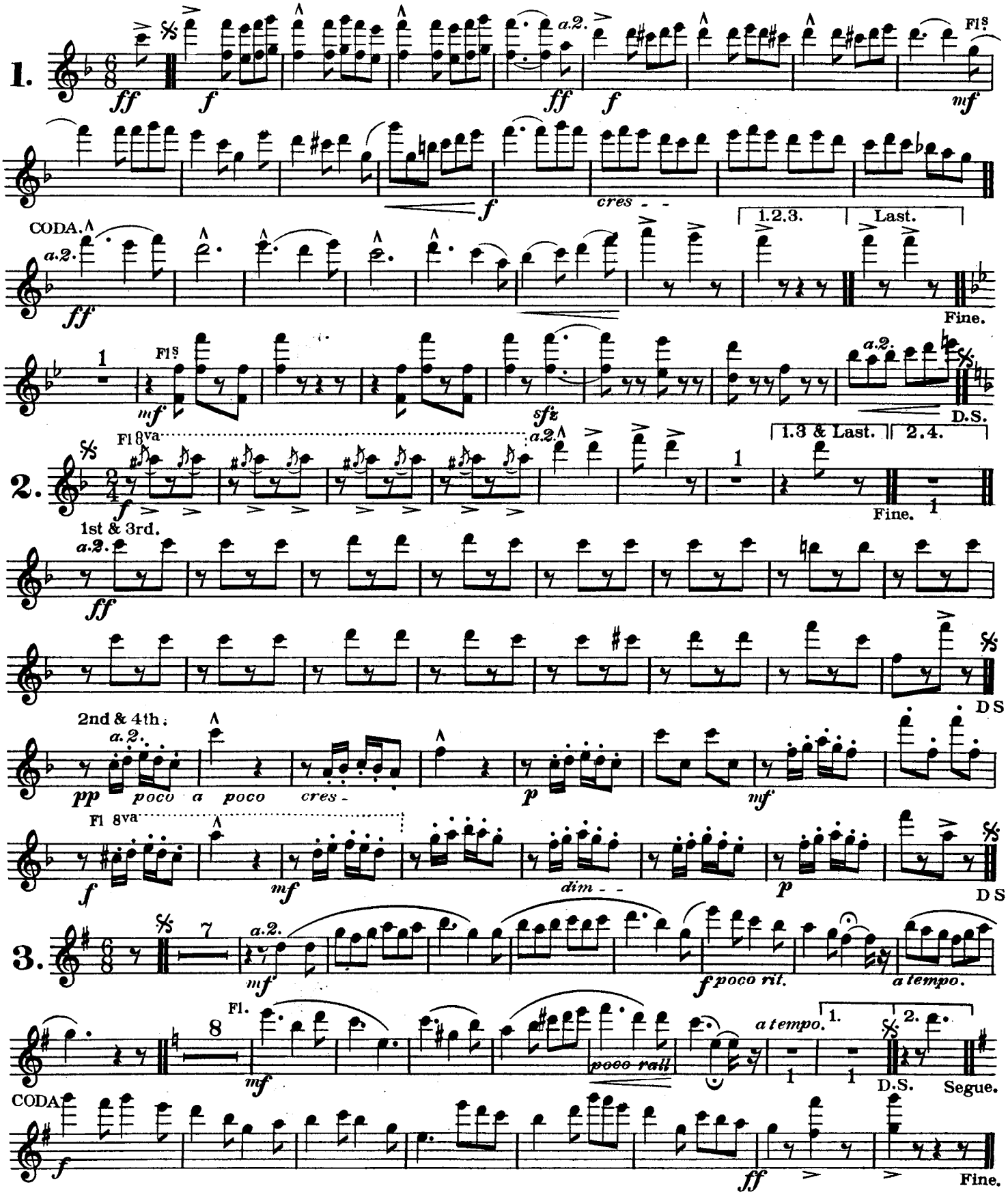

Copyright 1909 by W. H. Myddleton.

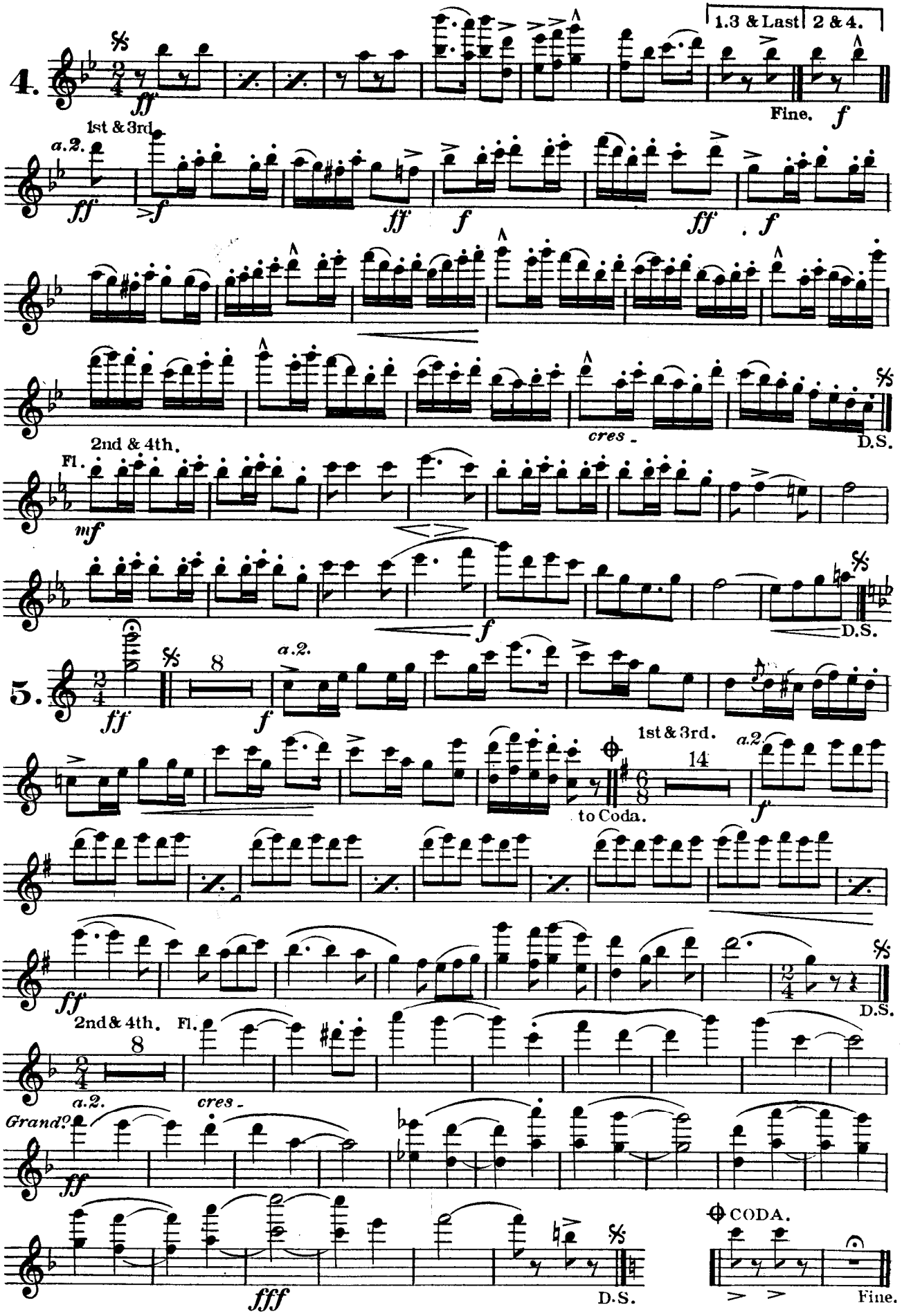
4.
1.3 & Last
2 & 4.
Fine.
a.2.
1st & 3rd.
cres.
D.S.
2nd & 4th.
Fl.
5.
a.2.
1st & 3rd.
to Coda.
2nd & 4th.
Fl.
Grand.
CODA.
Fine.

Lancers "The Merrymaker."

By arrangement with Mr. W. H. Myddleton.

W. H. MYDDLETON.

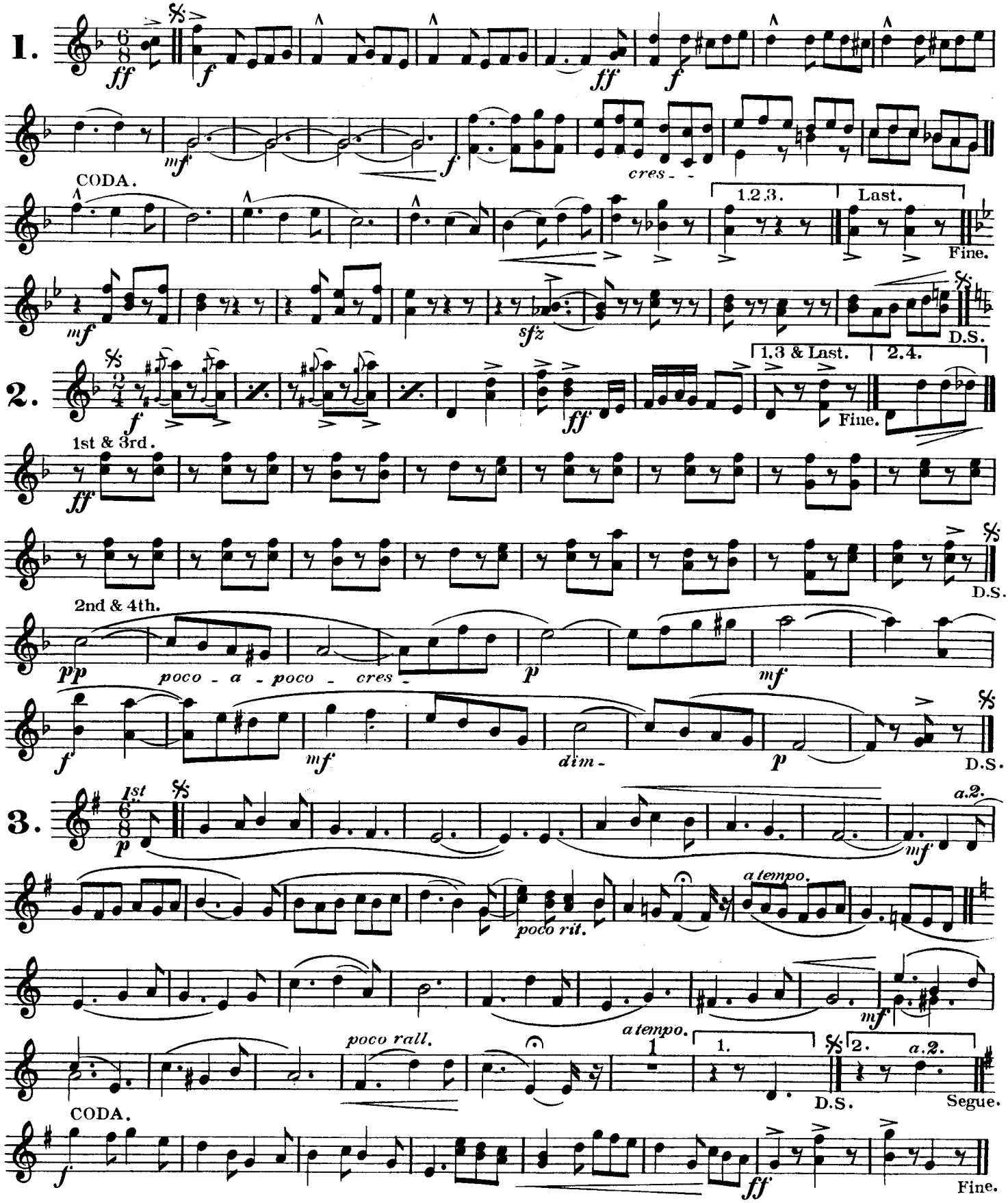

Copyright 1909 by W. H. Myddleton.

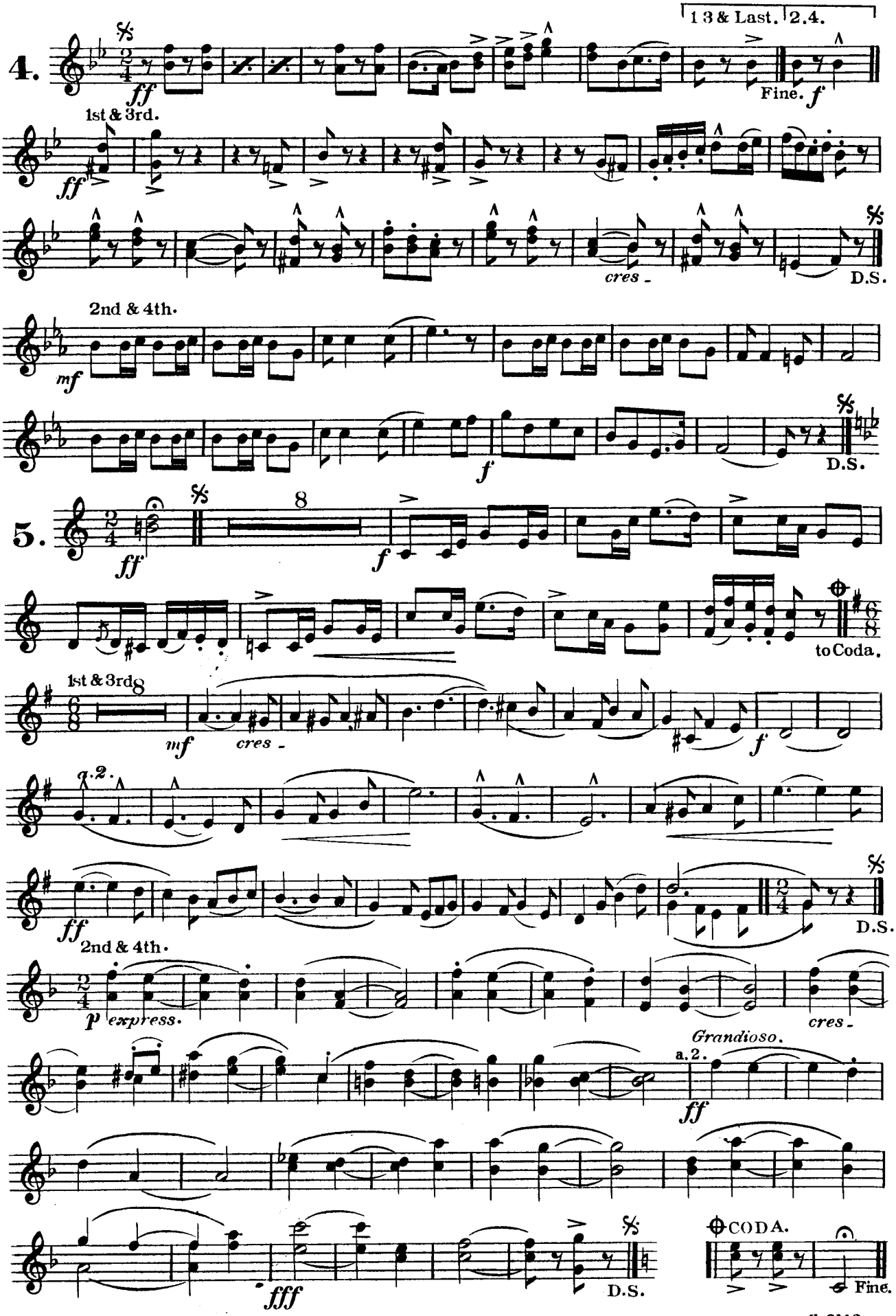
1 3 & Last.
2.4.
4.
ff
Fine.
f
1st & 3rd.
ff
cres.
D.S.
2nd & 4th.
mf
f
D.S.
5.
ff
8
f
to Coda.
1st & 3rd.
8
mf
cres.
f
a.2.
ff
D.S.
2nd & 4th.
p
express.
cres.
Grandioso.
a.2.
ff
fff
D.S.
CODA.
Fine.

Lancers "The Merrymaker."

Eb CLARINET

By arrangement with Mr. W. H. Myddleton.

W. H. MYDDLETON.

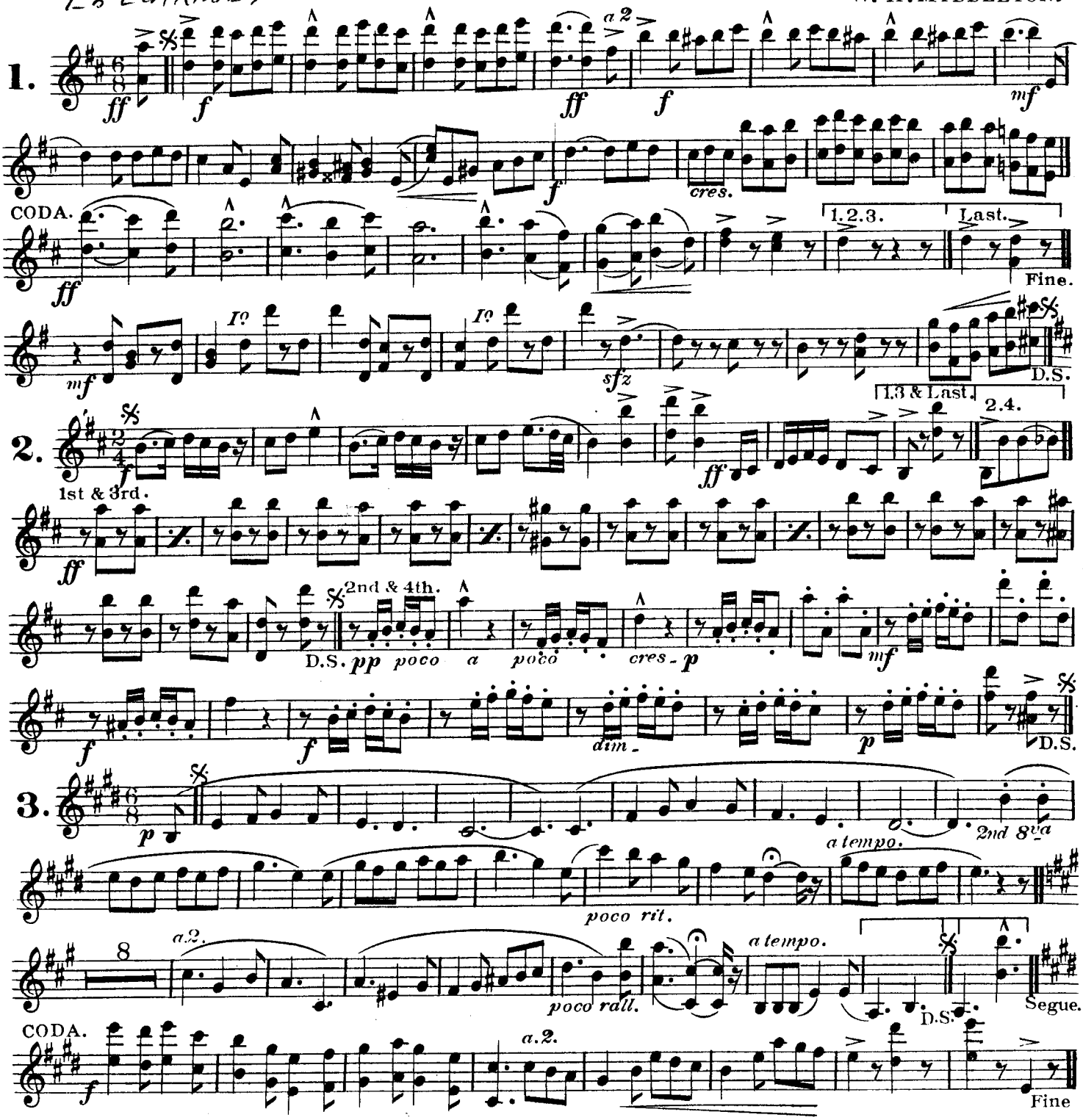

Copyright 1909 by W. H. Myddleton.

E♭ Clarinets.

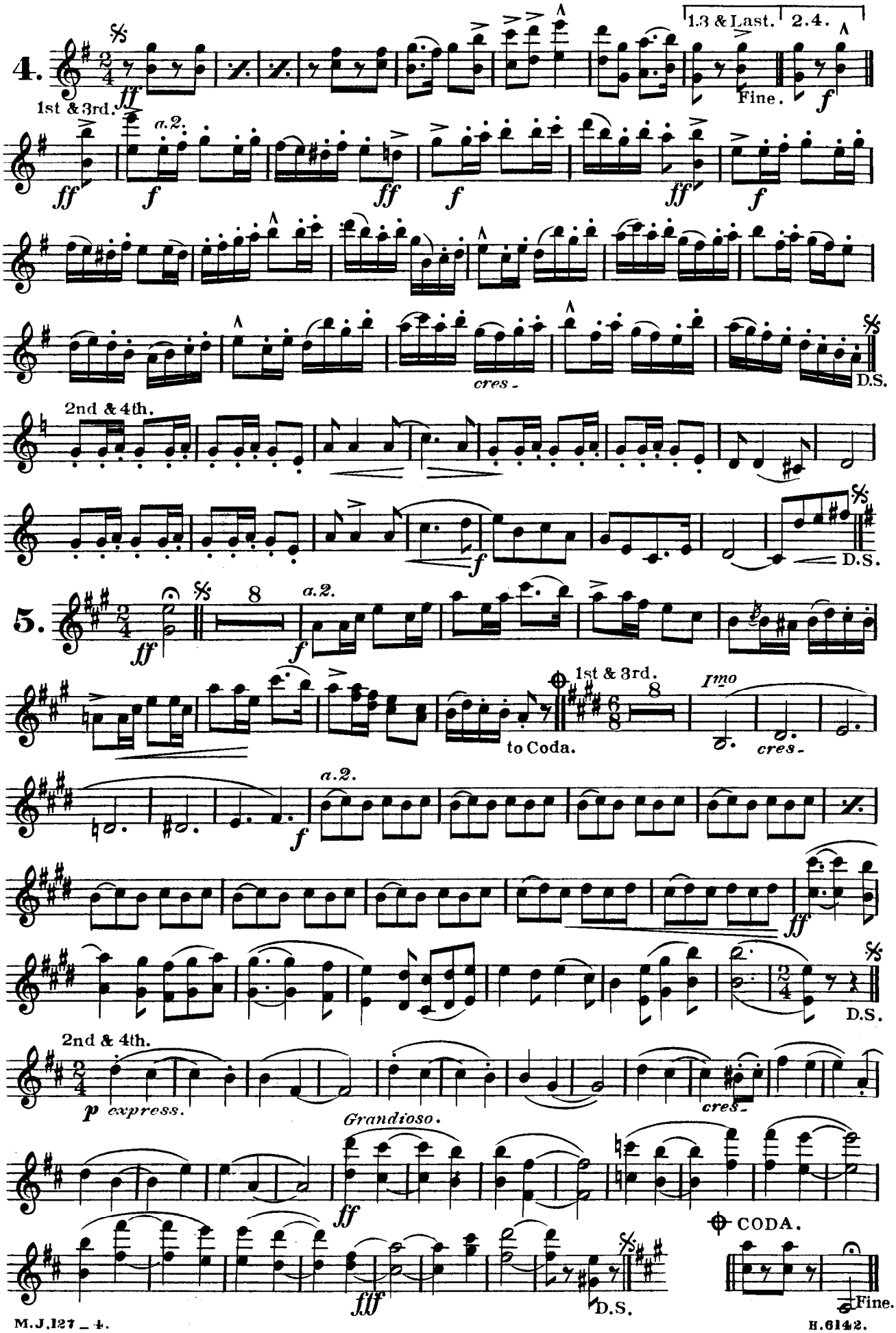
4.
1.3 & Last.
2.4.
Fine.
1st & 3rd.
a.2.
cres.
D.S.
2nd & 4th.
5.
a.2.
1st & 3rd.
Imo
to Coda.
cres.
a.2.
2nd & 4th.
express.
Grandioso.
cres.
CODA.
Fine.

Ripieno Clarinet in B♭.

Lancers "The Merrymaker."

By arrangement with Mr. W. H. Myddleton.

W. H. MYDDLETON.

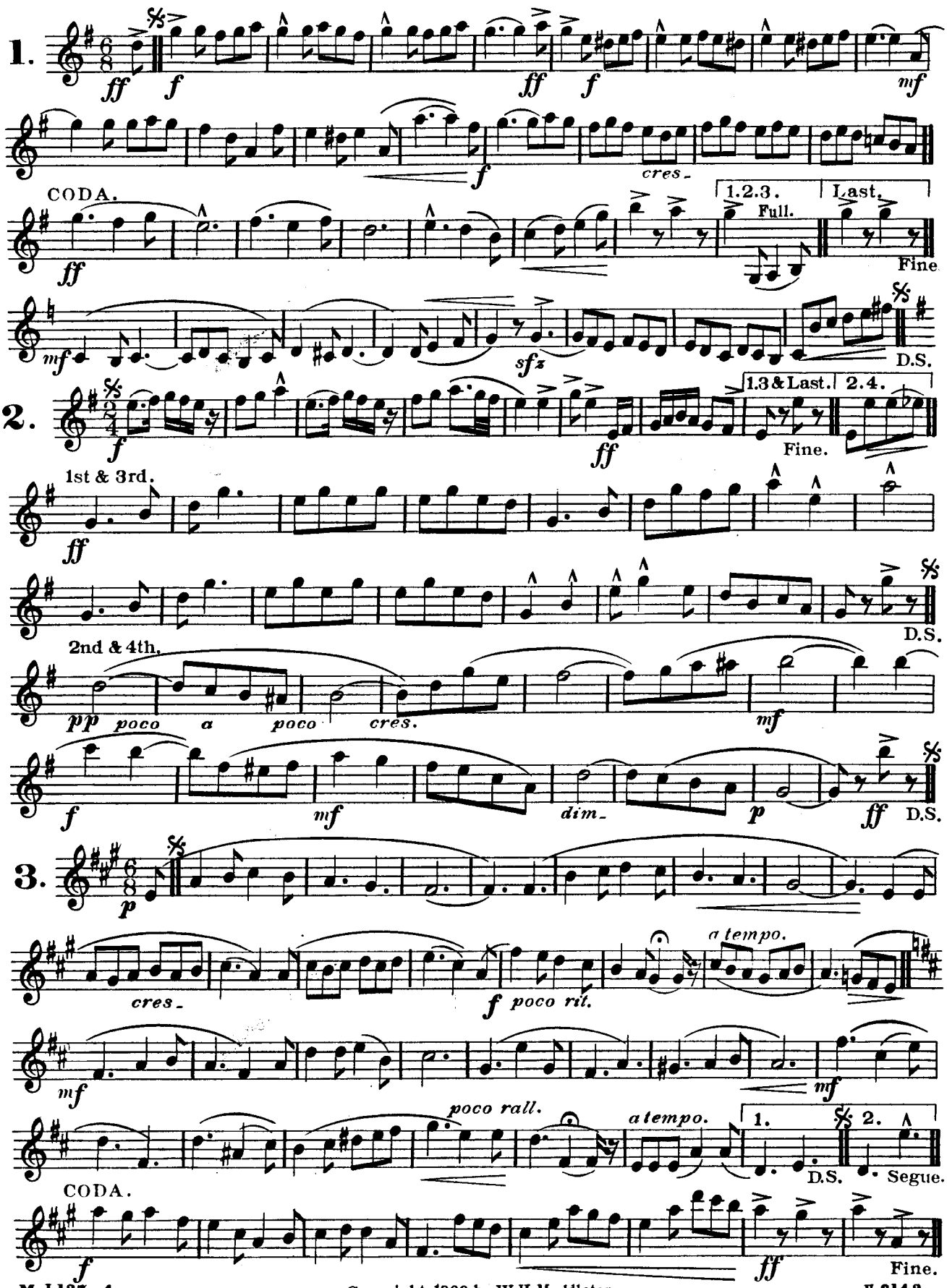

Copyright 1909 by W. H. Myddleton.

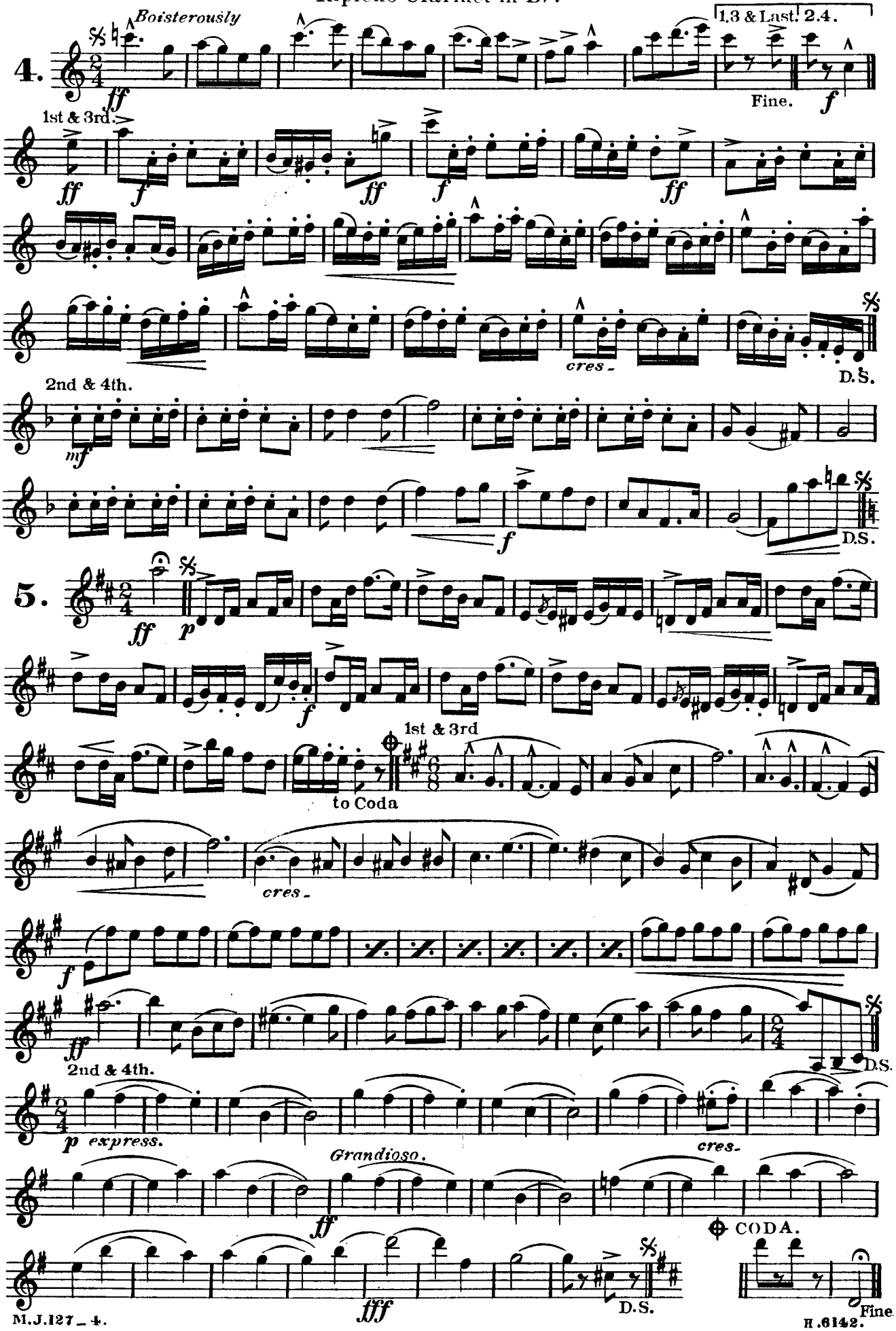
4.
Boisterously
ff
1.3 & Last. 2.4.
Fine.
f
1st & 3rd.
ff
f
ff
f
ff
cres.
D.S.
2nd & 4th.
mf
f
D.S.
5.
ff
p
f
1st & 3rd
to Coda
cres.
f
ff
2nd & 4th.
D.S.
p express.
cres.
Grandioso.
ff
CODA.
fff
D.S.
Fine.

Solo Clarinet in B♭.

Lancers "The Merrymaker."

Based on Popular Melodies by the Composer of "DOWN SOUTH."
By arrangement with Mr. W. H. Myddleton.

W. H. MYDDLETON.
Op. 48.

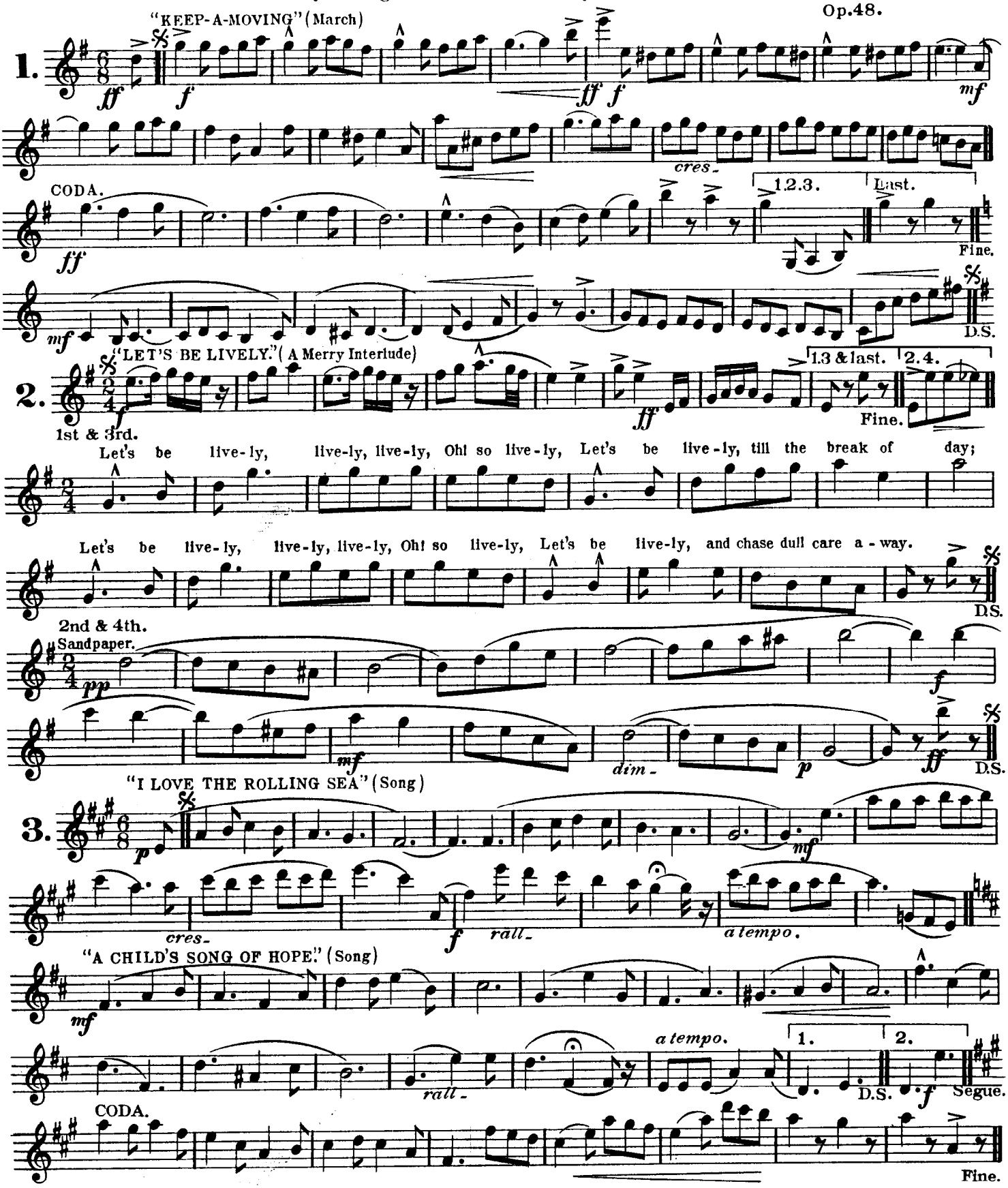

Piano and Orchestral arrangements published by H. Watts & Co. 37 Crowndale Road, London, N.W.

Copyright 1909 by W. H. Myddleton.

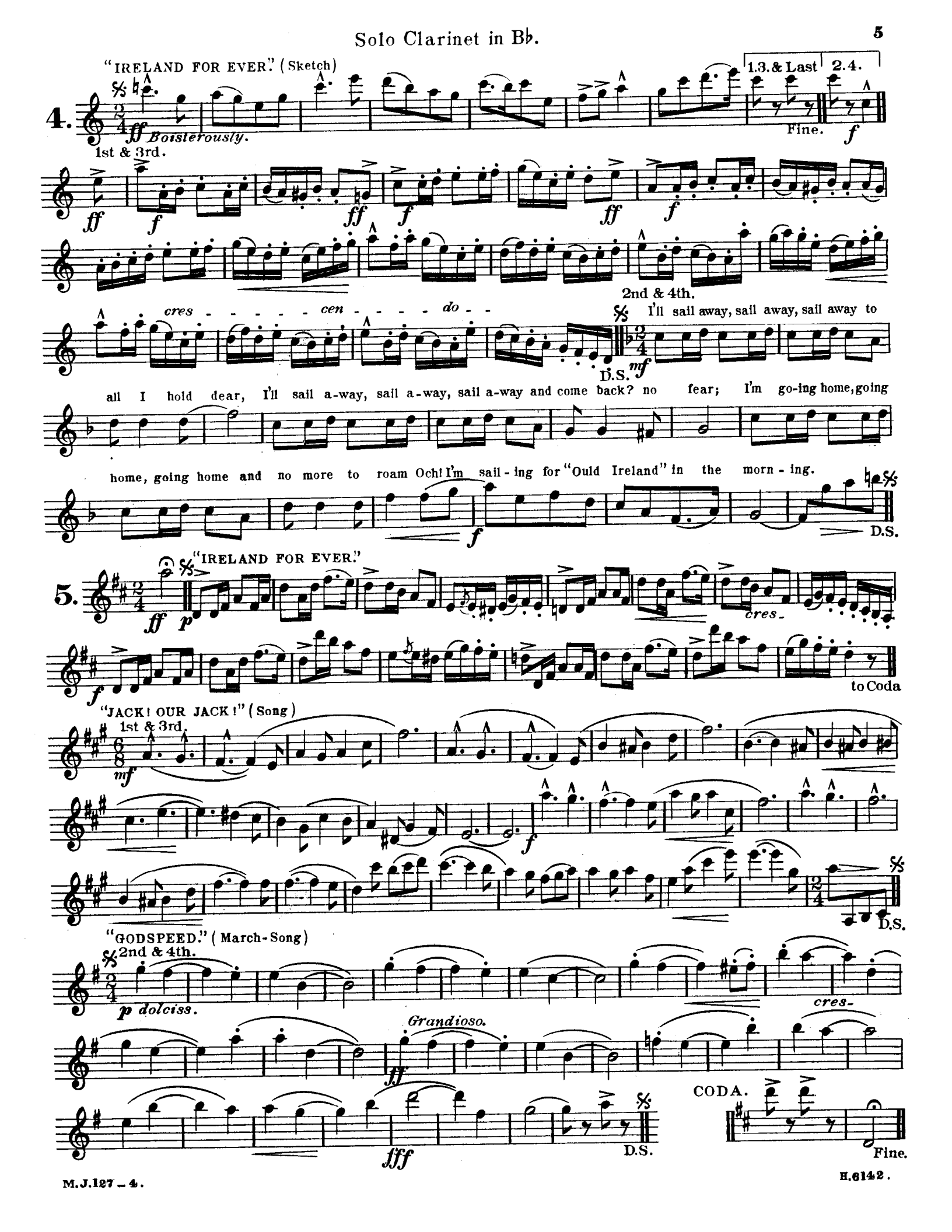
"IRELAND FOR EVER." (Sketch)
4.
ff Boisterously.
1.3.& Last
2.4.
Fine.
f
1st & 3rd.
ff
f
ff
f
ff
f
cres - - - - - cen - - - - do - -
2nd & 4th.
I'll sail away, sail away, sail away to
D.S.
mf
all I hold dear, I'll sail a-way, sail a-way, sail a-way and come back? no fear; I'm go-ing home, going
home, going home and no more to roam Och! I'm sail - ing for "Ould Ireland" in the morn - ing.
f
D.S.
"IRELAND FOR EVER."
5.
ff
p
cres.
f
to Coda
"JACK! OUR JACK!" (Song)
1st & 3rd.
mf
f
D.S.
"GODSPEED." (March-Song)
2nd & 4th.
p dolciss.
cres.
Grandioso.
ff
fff
D.S.
CODA.
Fine.

Lancers "The Merrymaker."

2ND CLARINET

By arrangement with Mr. W. H. Myddleton.

W. H. MYDDLETON.

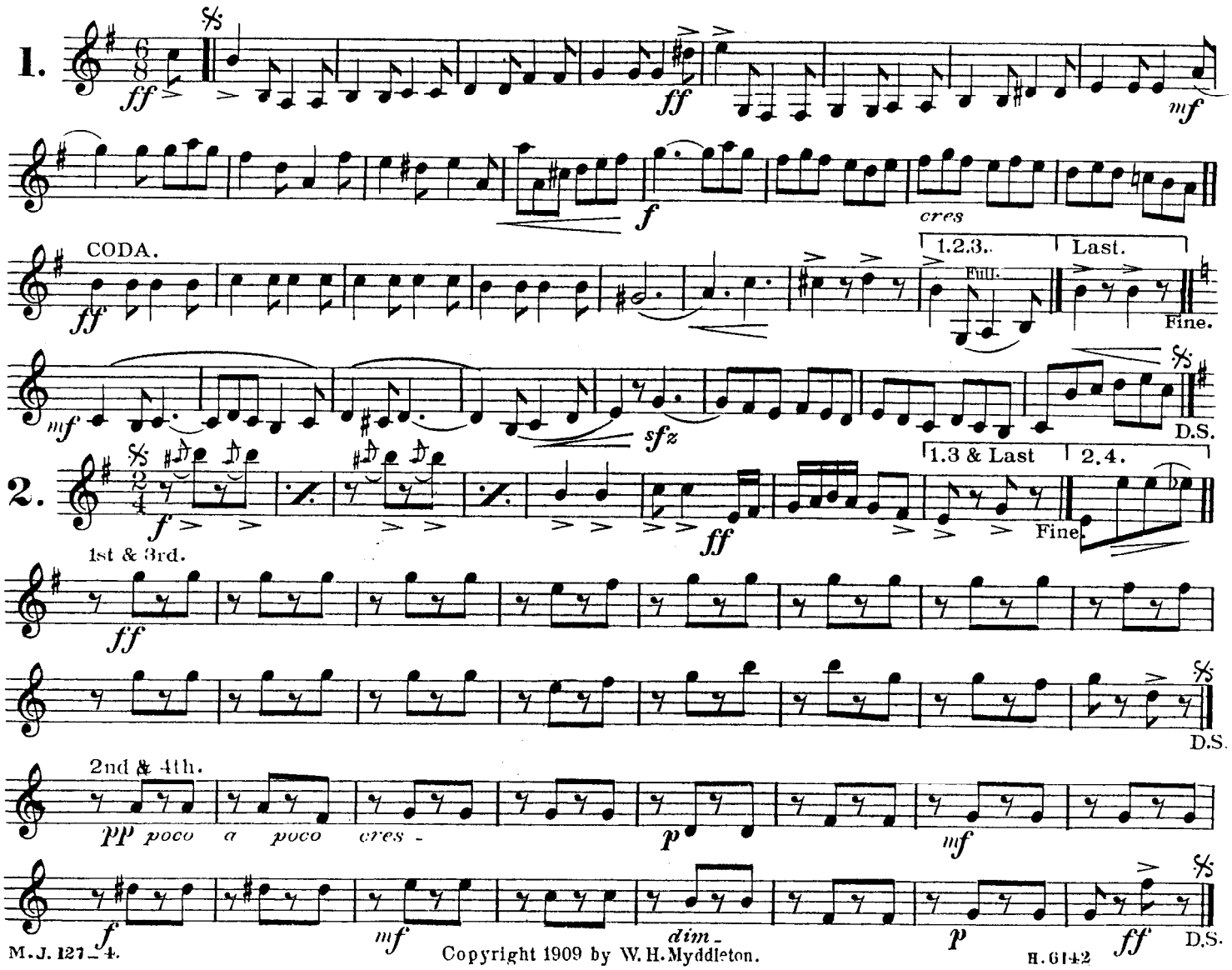

Copyright 1909 by W. H. Myddleton.

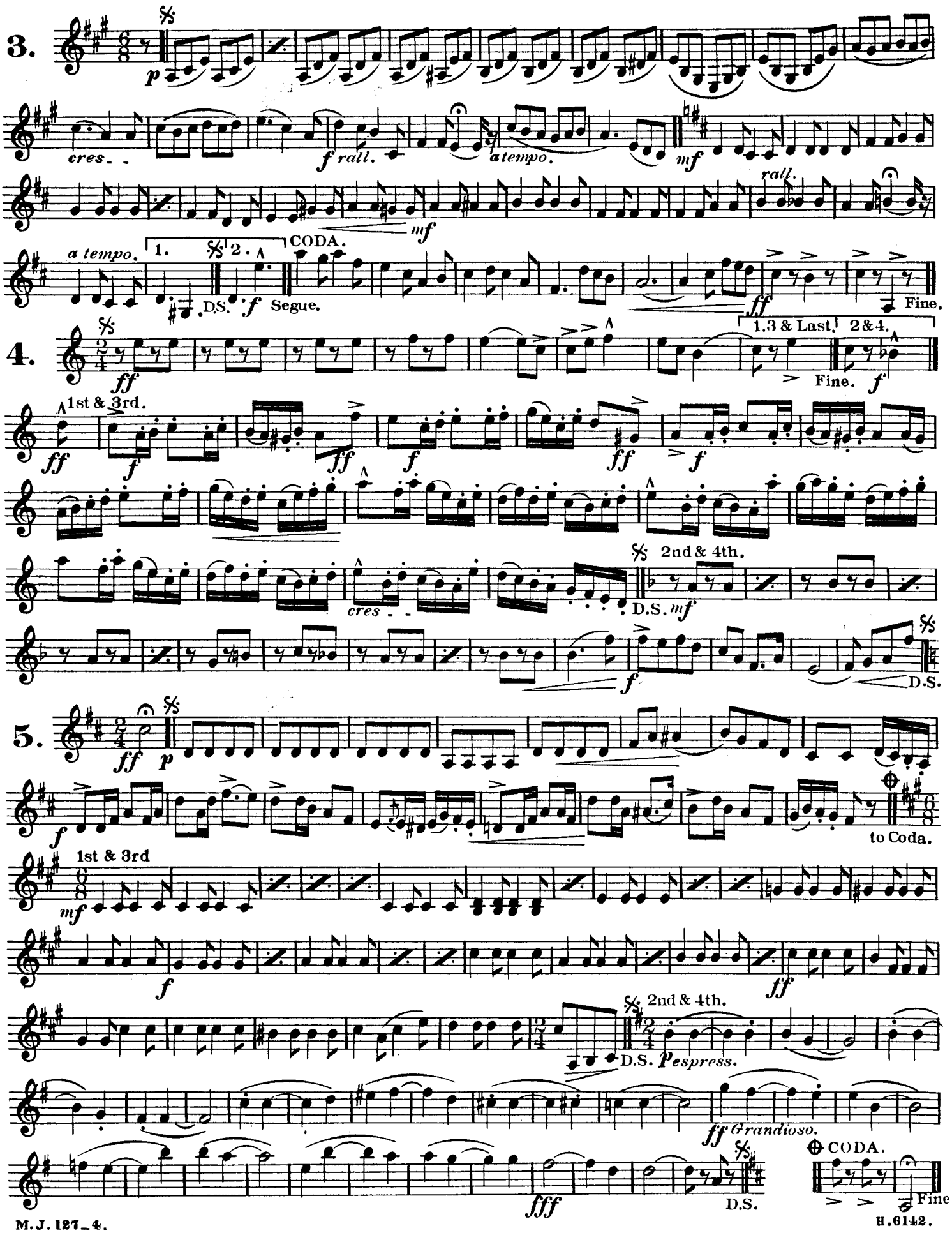
3.
p
cres.
f rall.
a tempo.
mf
rall.
mf
a tempo.
1.
2.
CODA.
D.S.
f
Segue.
ff
Fine.
4.
ff
1.3 & Last.
2 & 4.
Fine.
f
1st & 3rd.
ff
f
ff
f
ff
f
cres.
2nd & 4th.
D.S.
mf
f
D.S.
5.
ff
p
f
to Coda.
1st & 3rd
mf
f
ff
2nd & 4th.
D.S.
Pespress.
ff Grandioso.
fff
D.S.
CODA.
Fine

Lancers "The Merrymaker."

3RD CLARINET

By arrangement with Mr. W.H. Myddleton.

W. H. MYDDLETON.

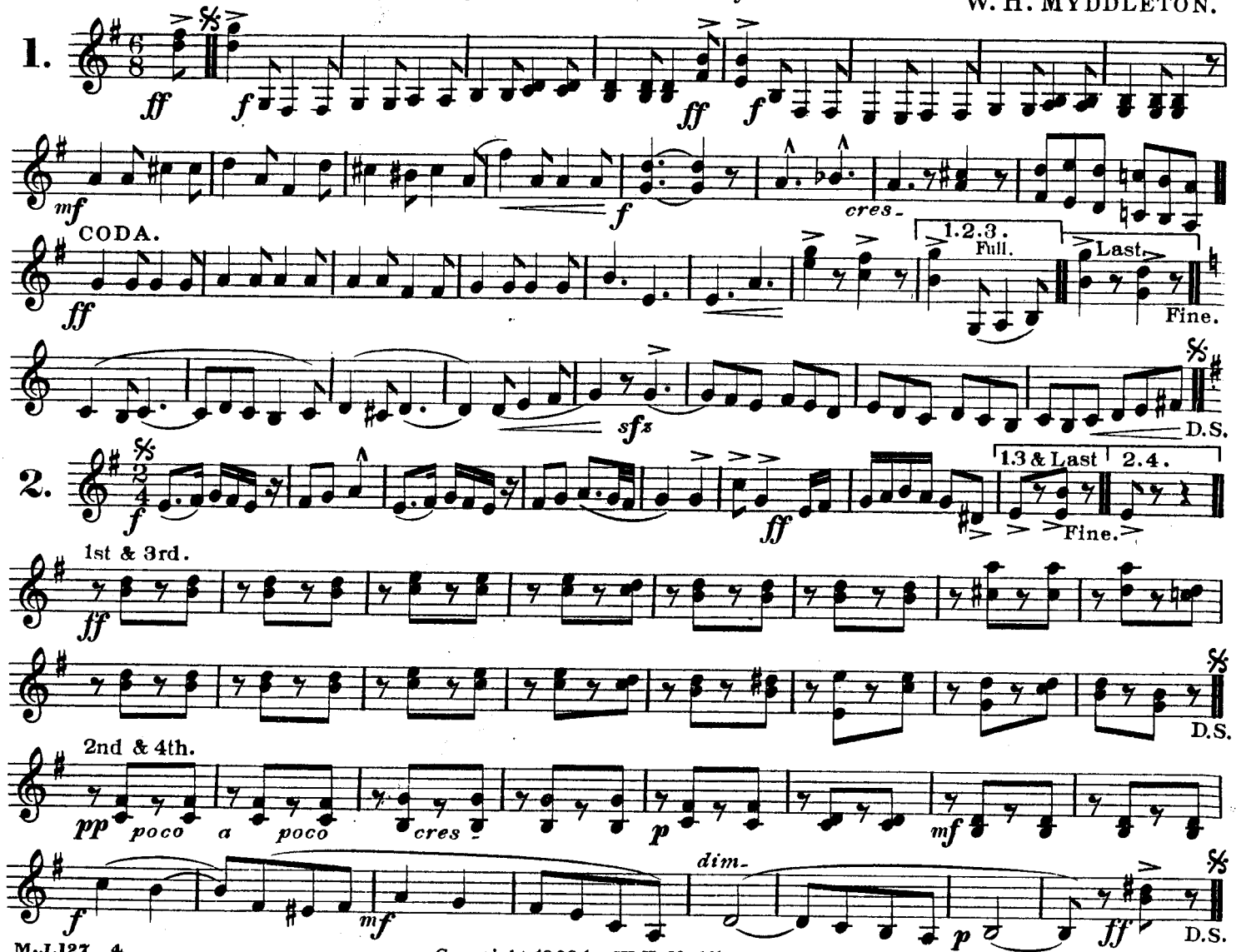

Copyright 1909 by W.H. Myddleton.

3rd Clarinet in B♭.

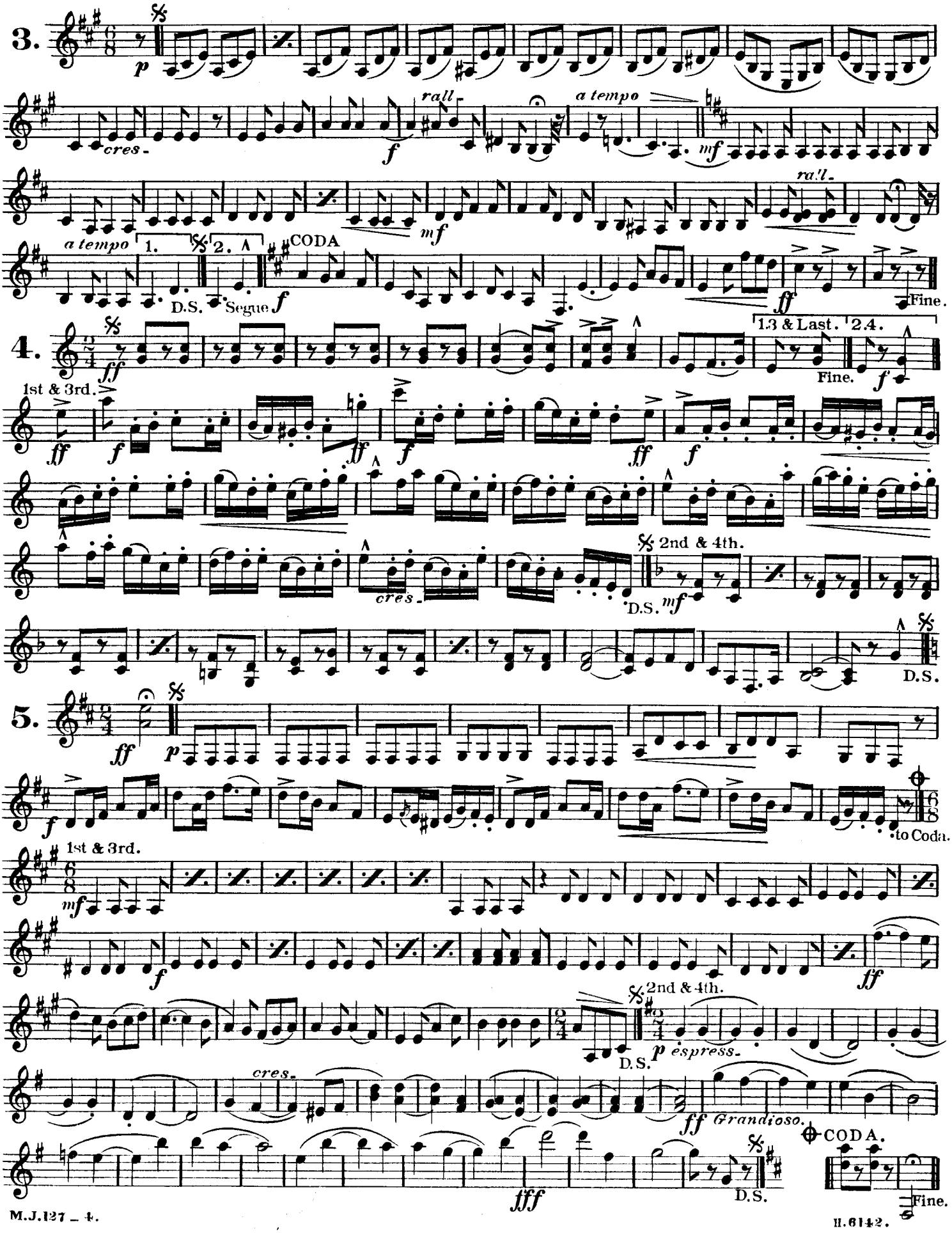

Lancers "The Merrymaker."

By arrangement with Mr. W. H. Myddleton.

W. H. MYDDLETON.

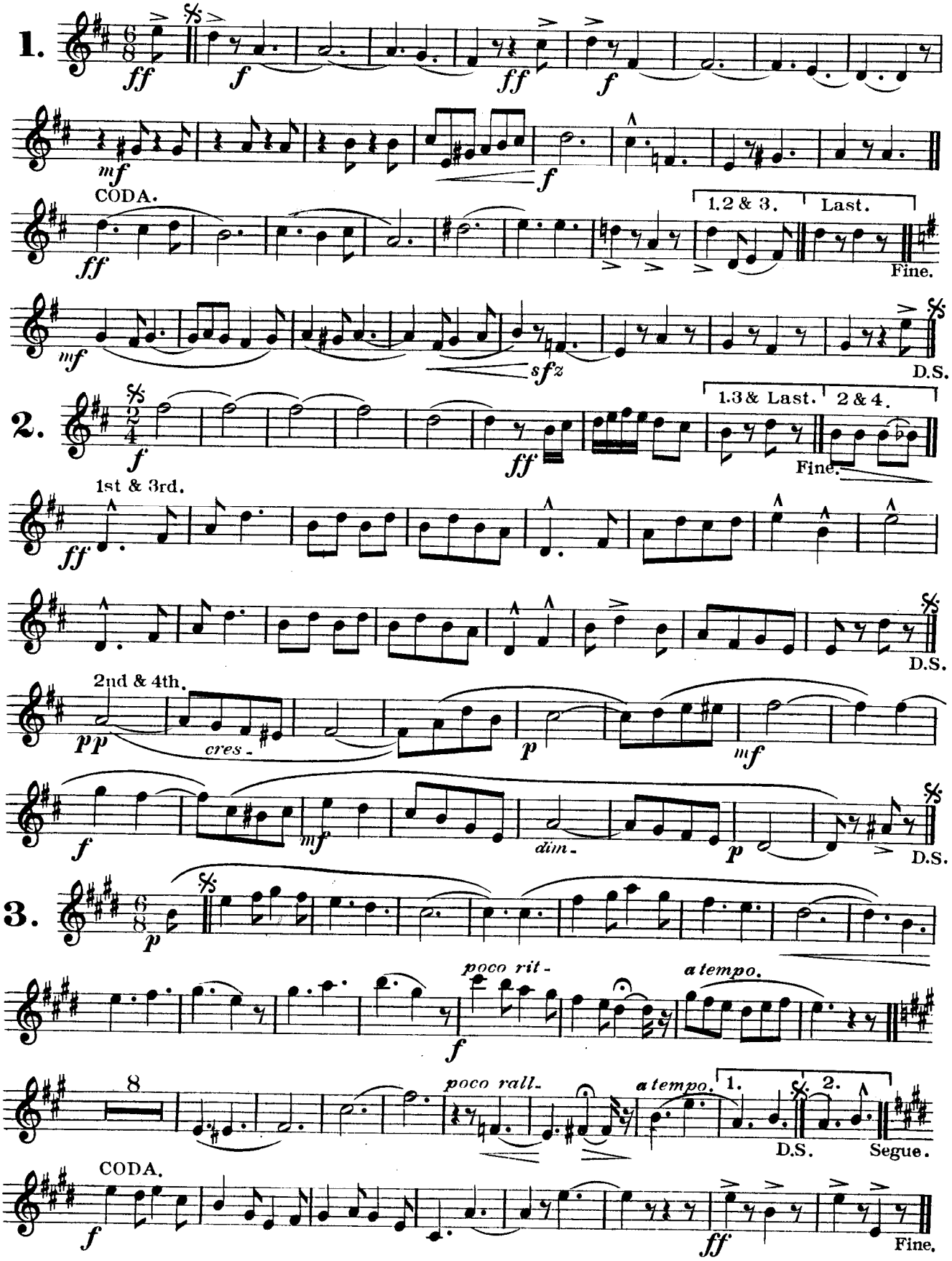

Copyright 1909 by W. H. Myddleton.

Alto Clarinet in E♭.

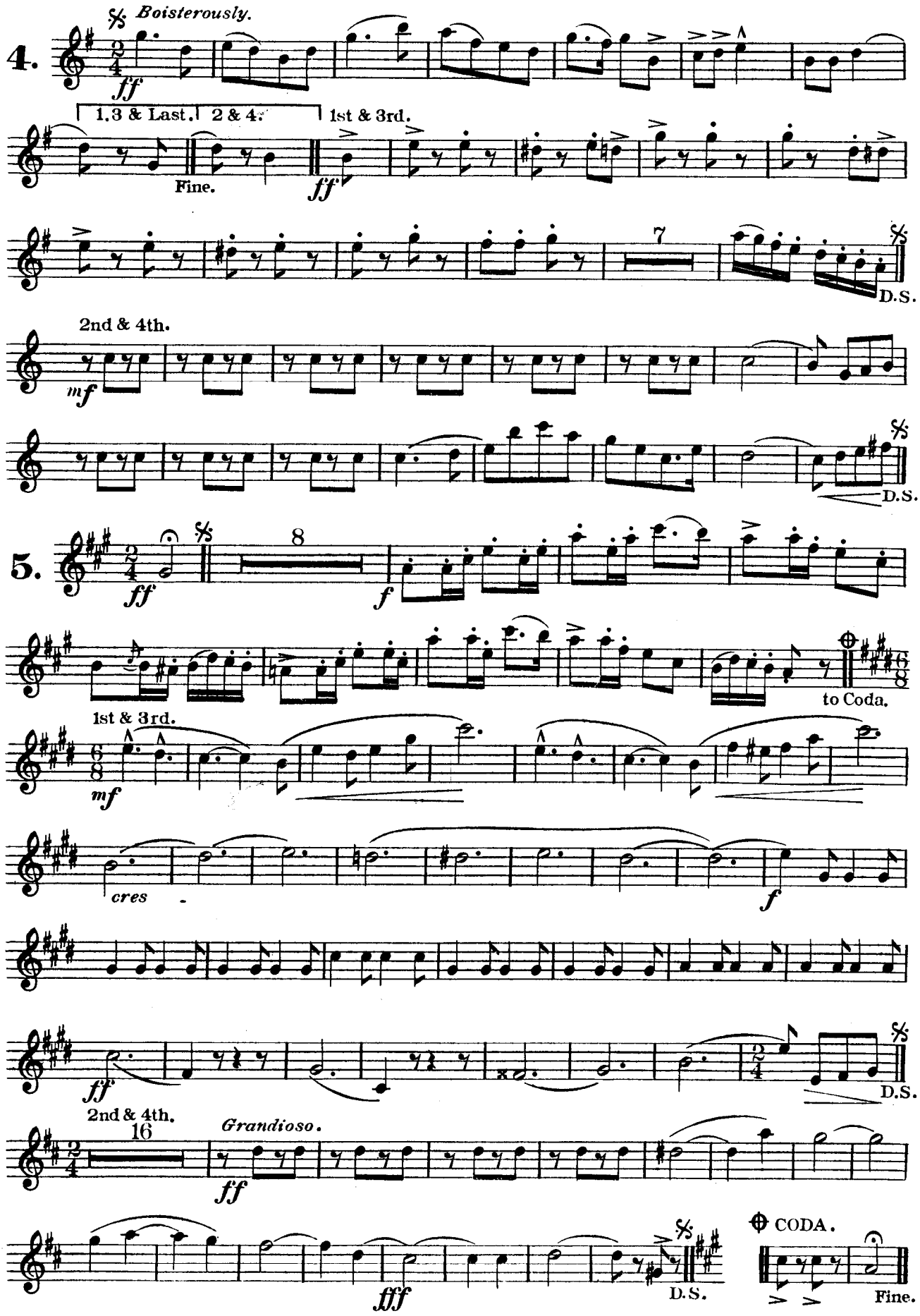

Lancers "The Merrymaker."

1st BASSOON

By arrangement with Mr. W. H. Myddleton.

W. H. MYDDLETON.

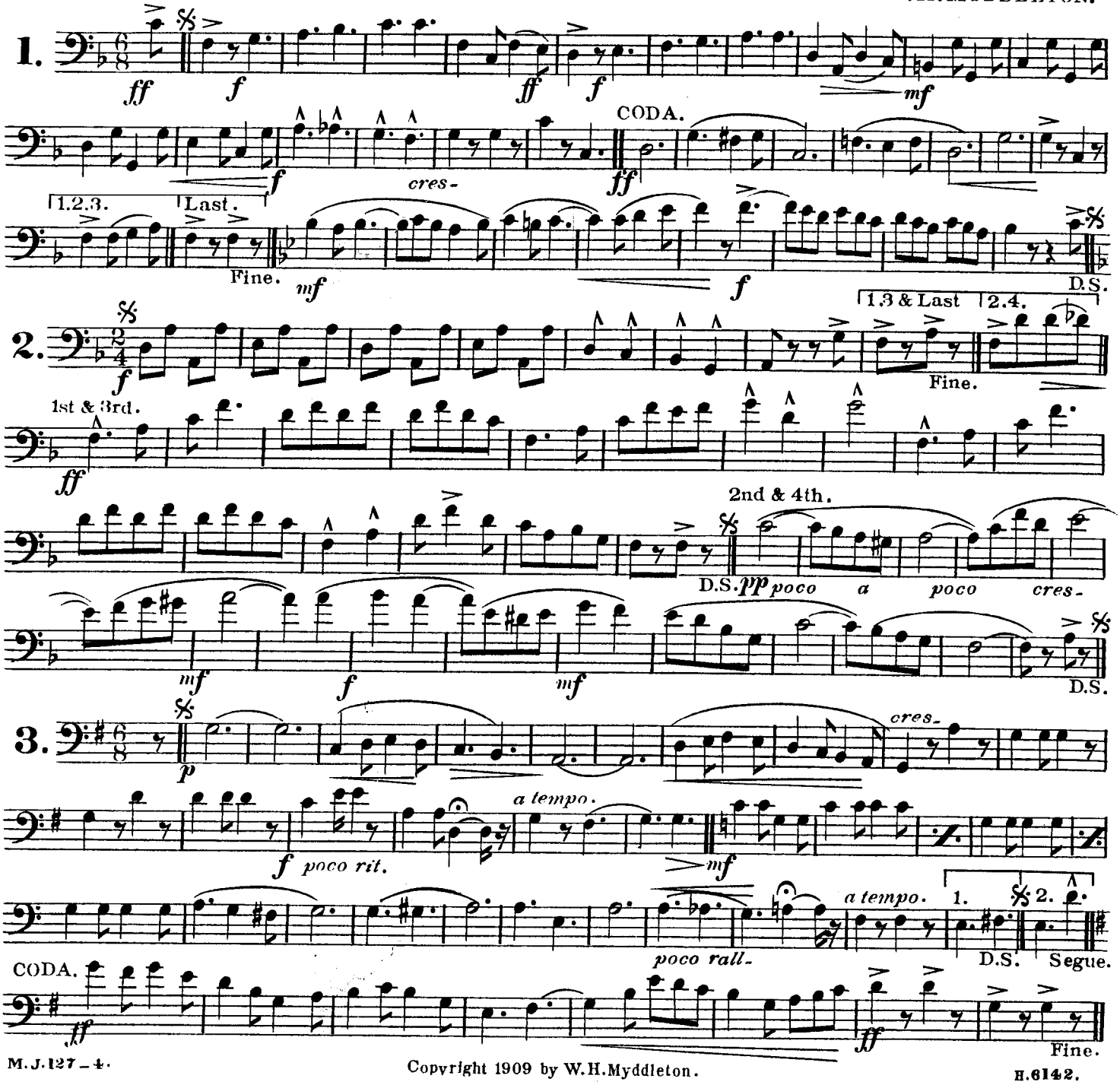

Copyright 1909 by W. H. Myddleton.

1st Bassoon or Bass Clarinet.

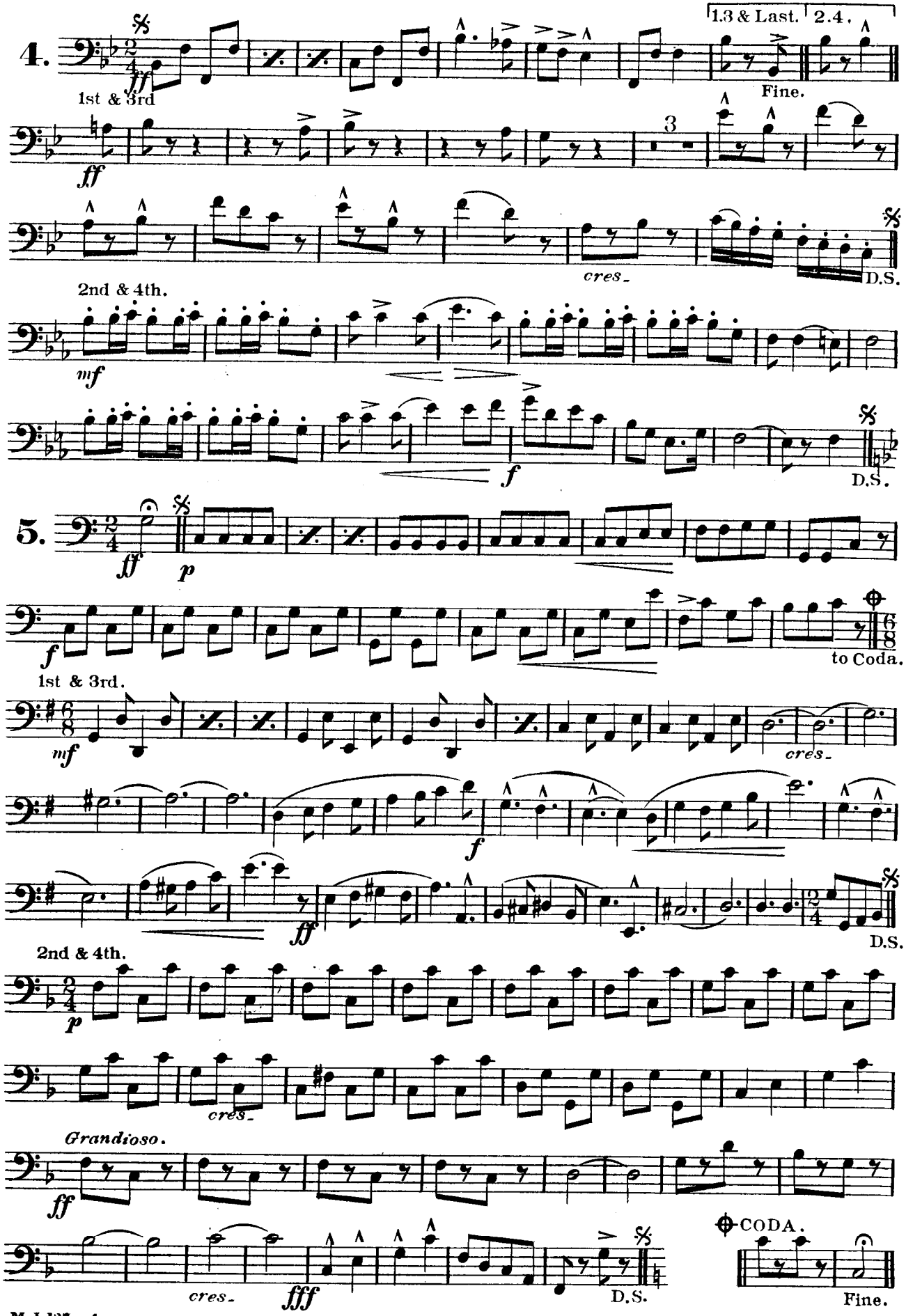

Lancers - "The Merrymaker."

2ND BASSOON

By arrangement with Mr. W. H. Myddleton.

W. H. MYDDLETON.

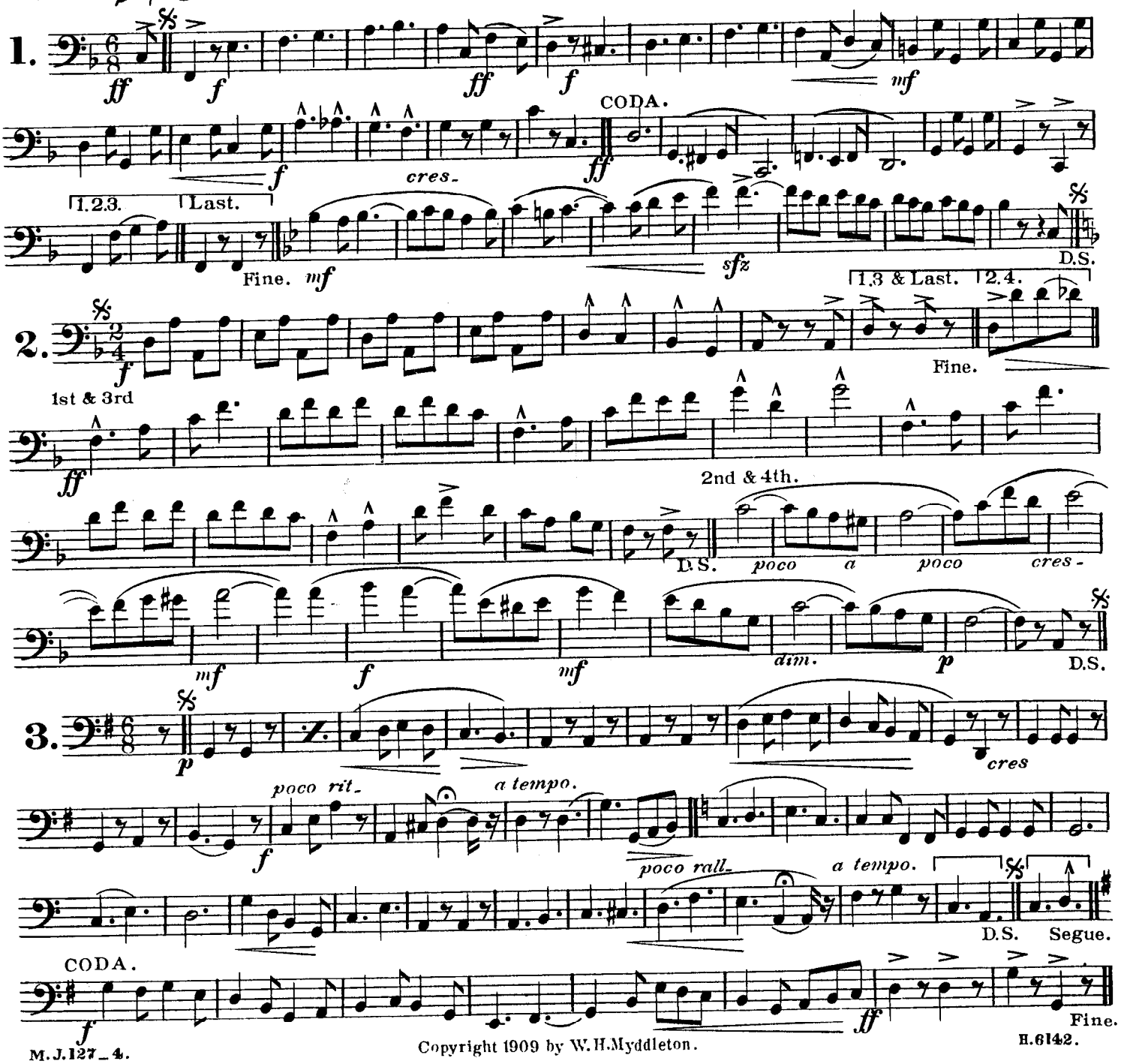

Copyright 1909 by W. H. Myddleton.

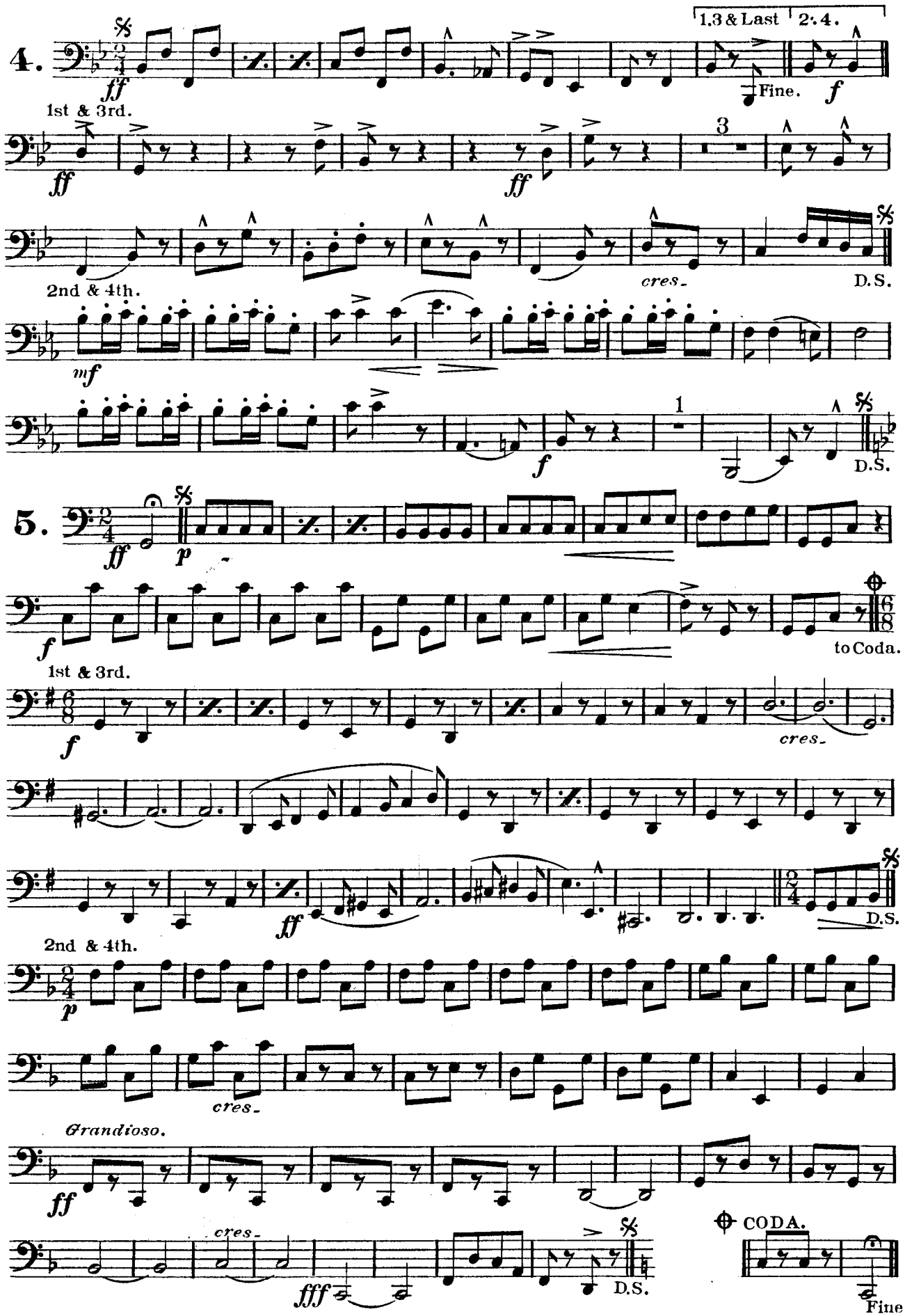
4.
ff
1.3 & Last
2.4.
Fine.
f
1st & 3rd.
ff
3
ff
cres.
D.S.
2nd & 4th.
mf
f
1
D.S.
5.
ff
p
f
to Coda.
1st & 3rd.
f
cres.
ff
D.S.
2nd & 4th.
p
cres.
Grandioso.
ff
cres.
fff
D.S.
CODA.
Fine

Lancers "The Merrymaker."

By arrangement with Mr. W. H. Myddleton.

W. H. MYDDLETON.

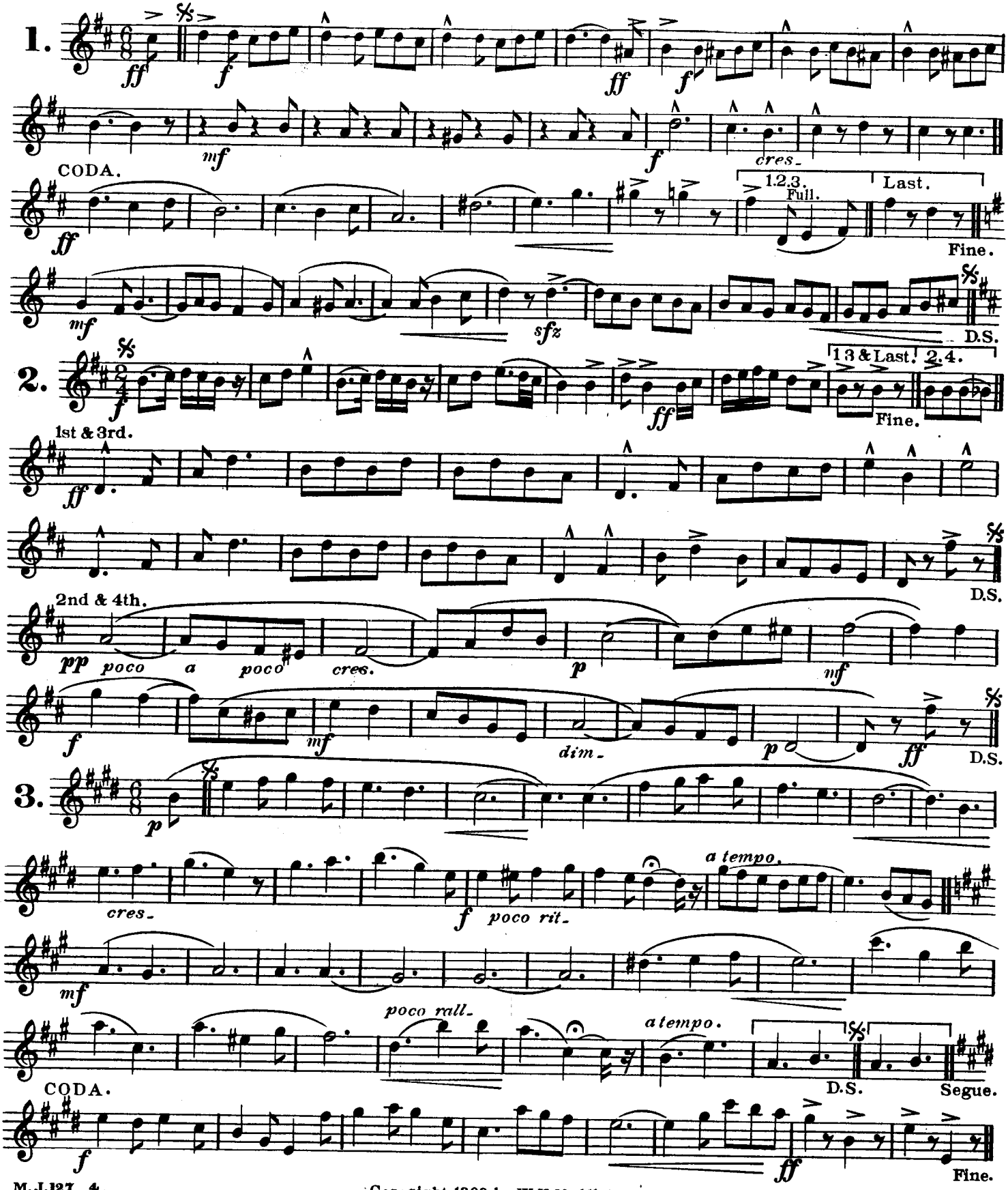

Copyright 1909 by W.H.Myddleton.

Alto Saxophone in E♭.

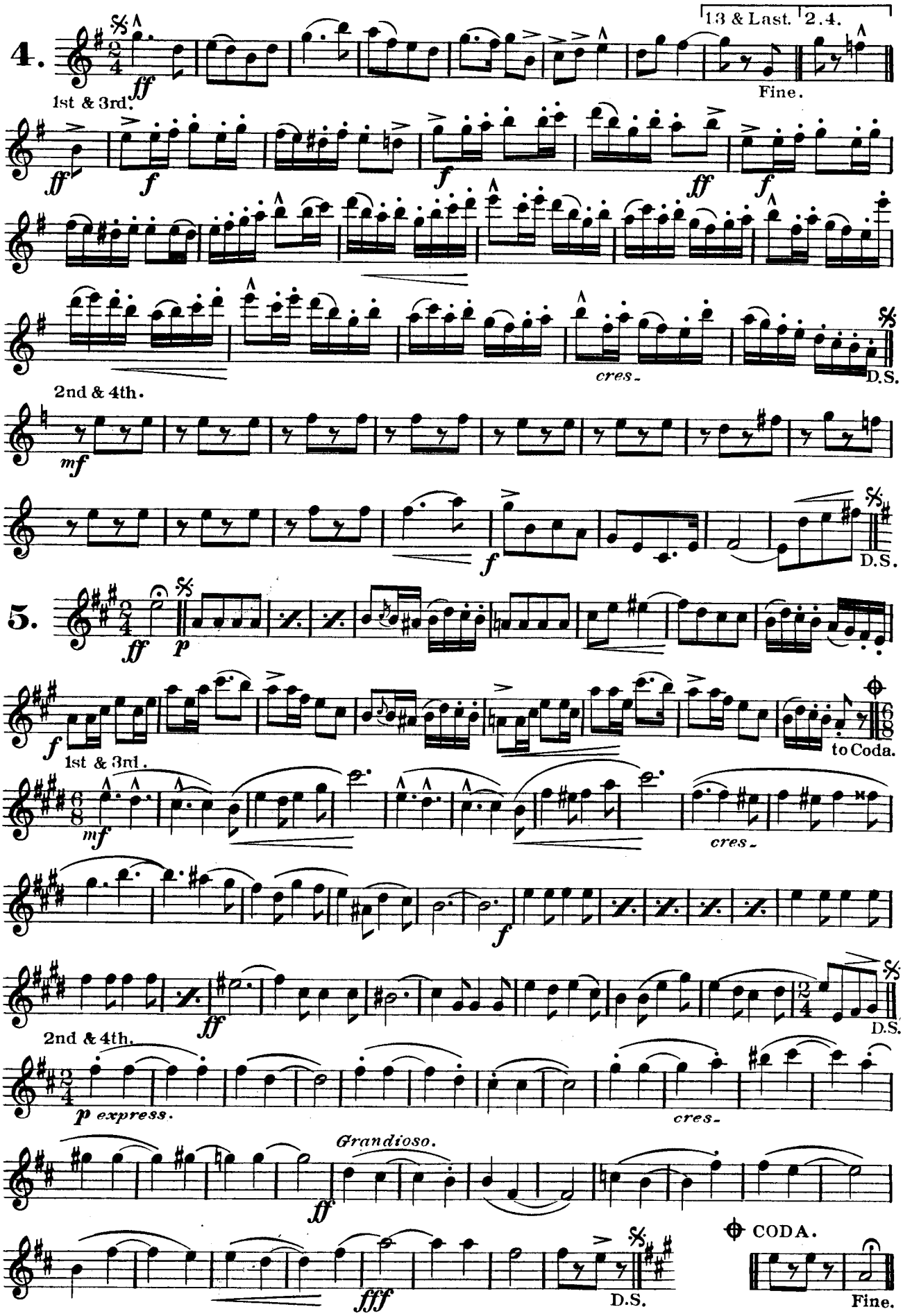

Lancers "The Merrymaker."

TENOR SAX

By arrangement with Mr. W.H. Myddleton.

W. H. MYDDLETON.

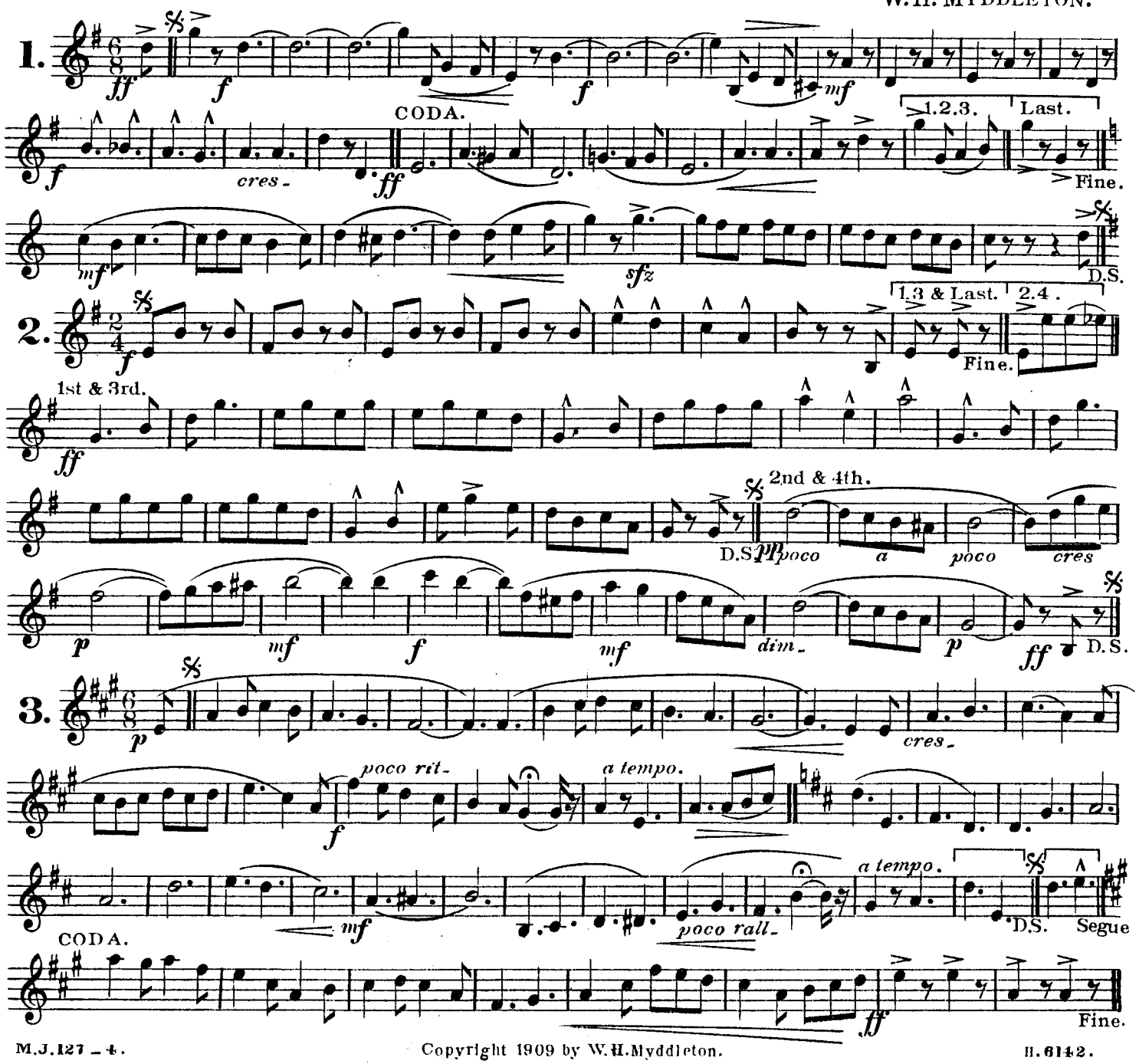

Copyright 1909 by W.H.Myddleton.

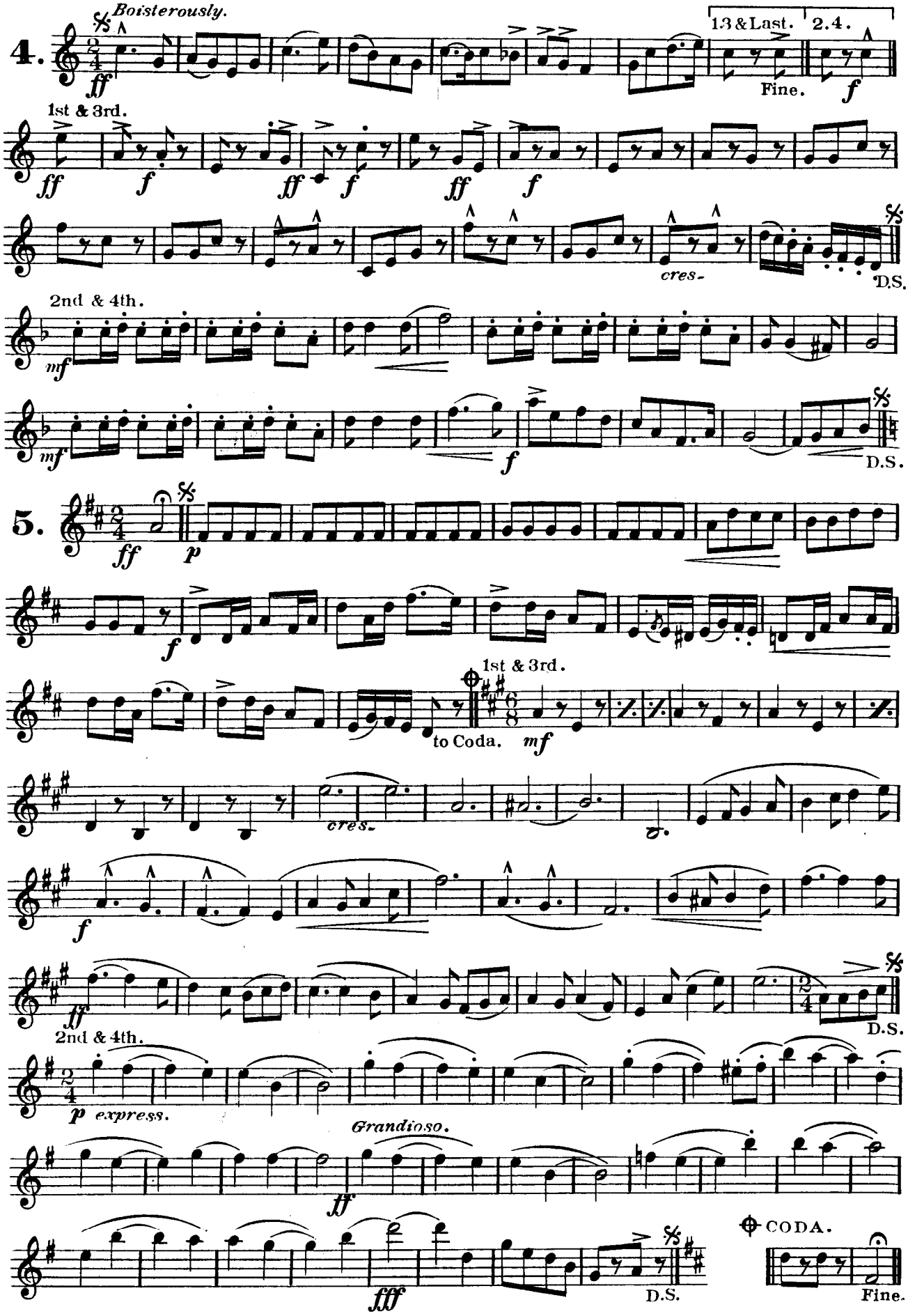
4.
Boisterously.
ff
1.3 & Last.
2.4.
Fine.
f
1st & 3rd.
ff
f
ff
f
ff
f
cres-
D.S.
2nd & 4th.
mf
mf
f
D.S.
5.
ff
p
f
1st & 3rd.
to Coda.
mf
cres-
f
ff
D.S.
2nd & 4th.
p express.
Grandioso.
ff
fff
D.S.
CODA.
Fine.

Lancers. "The Merrymaker."

By arrangement with Mr. W. H. Myddleton.

W. H. MYDDLETON.

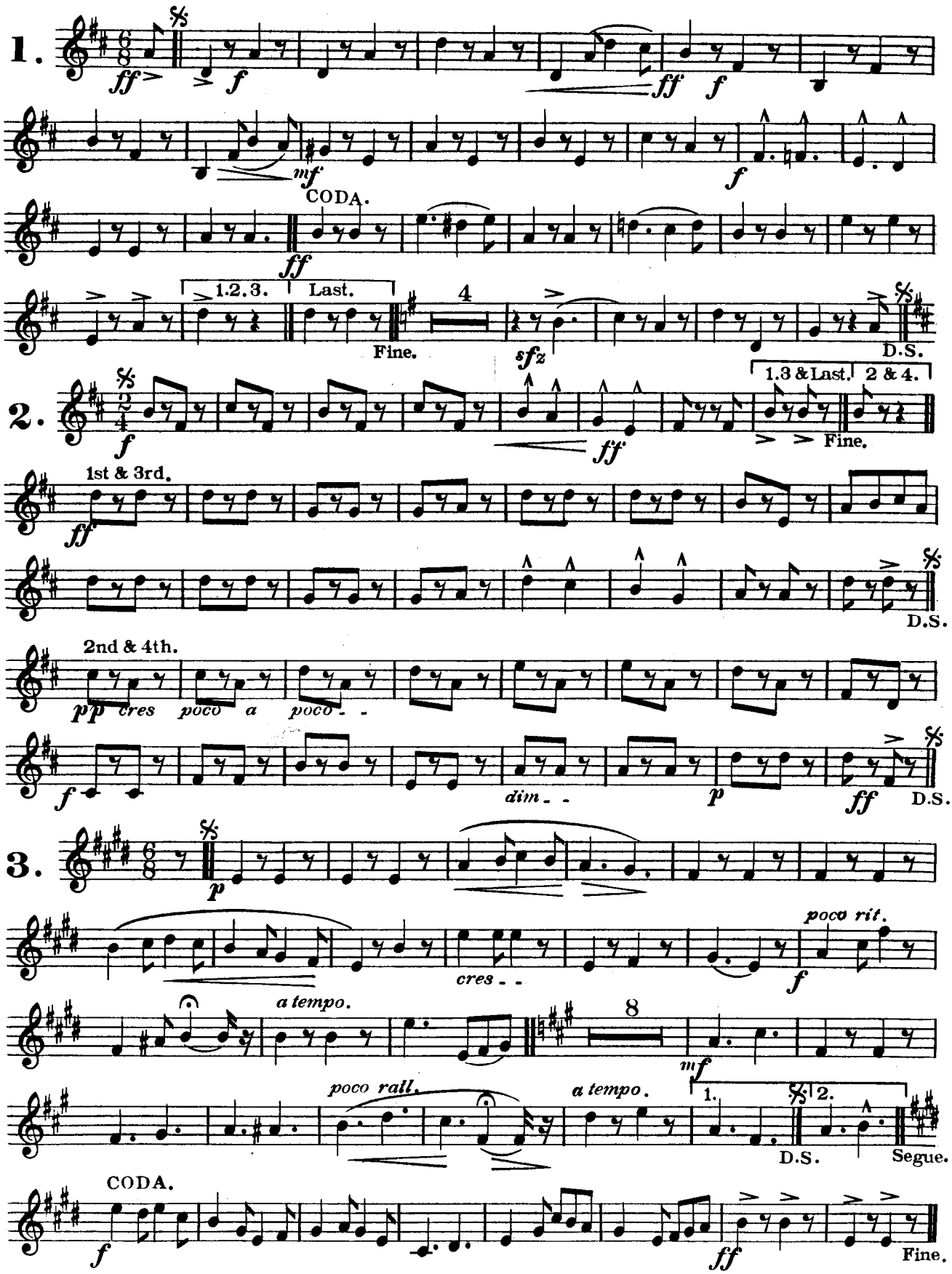

Copyright 1909 by W. H. Myddleton.

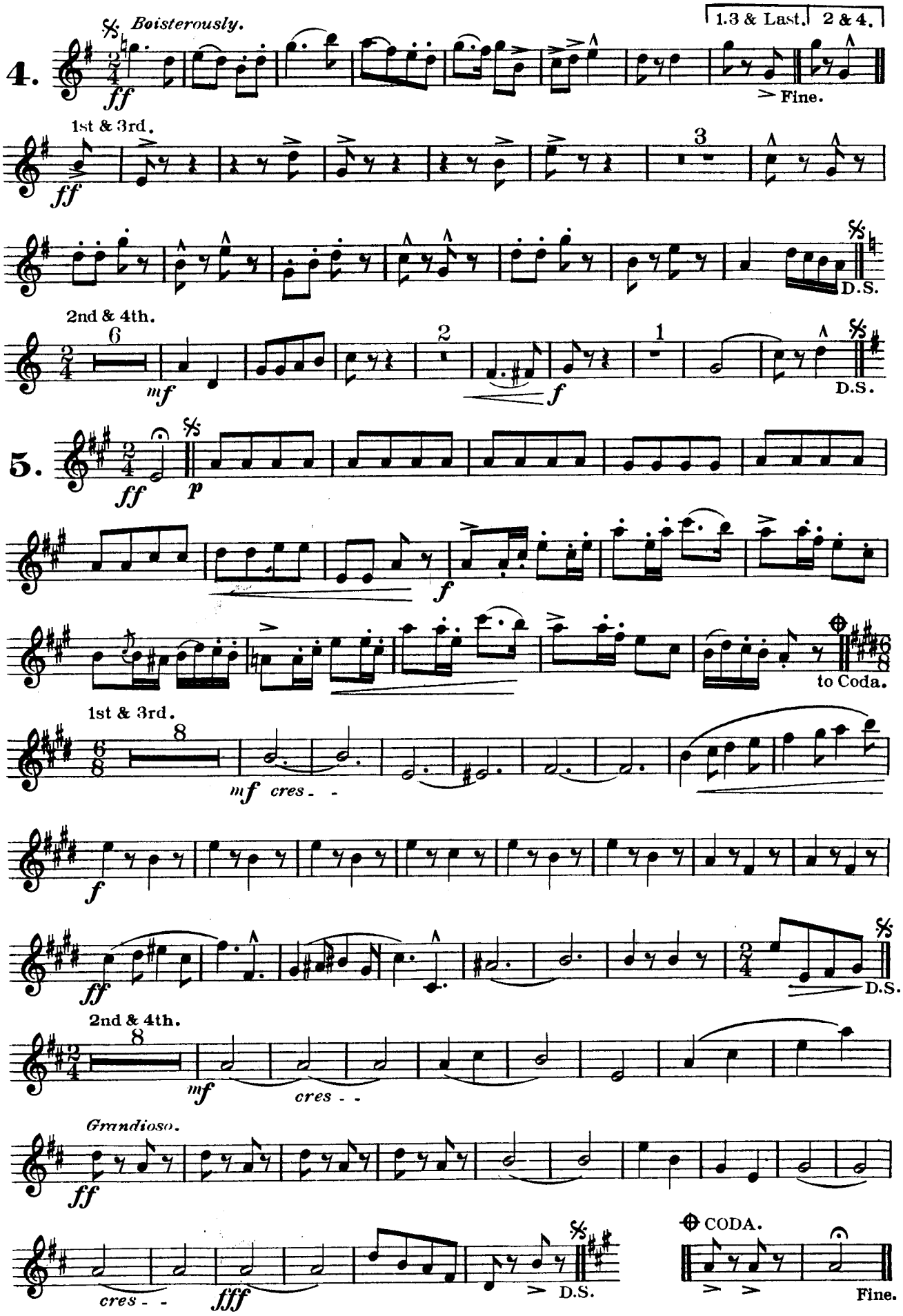
Boisterously.
1.3 & Last.
2 & 4.
4.
ff
Fine.
1st & 3rd.
ff
3
D.S.
2nd & 4th.
6
mf
2
f
1
D.S.
5.
ff
p
f
to Coda.
1st & 3rd.
8
mf cres - -
f
ff
D.S.
2nd & 4th.
8
mf
cres - -
Grandioso.
ff
cres - -
fff
D.S.
CODA.
Fine.

Lancers "The Merrymaker."

Based on Popular Melodies by the Composer of "DOWN SOUTH."

By arrangement with Mr. W. H. Myddleton.

W. H. MYDDLETON.
Op. 48.

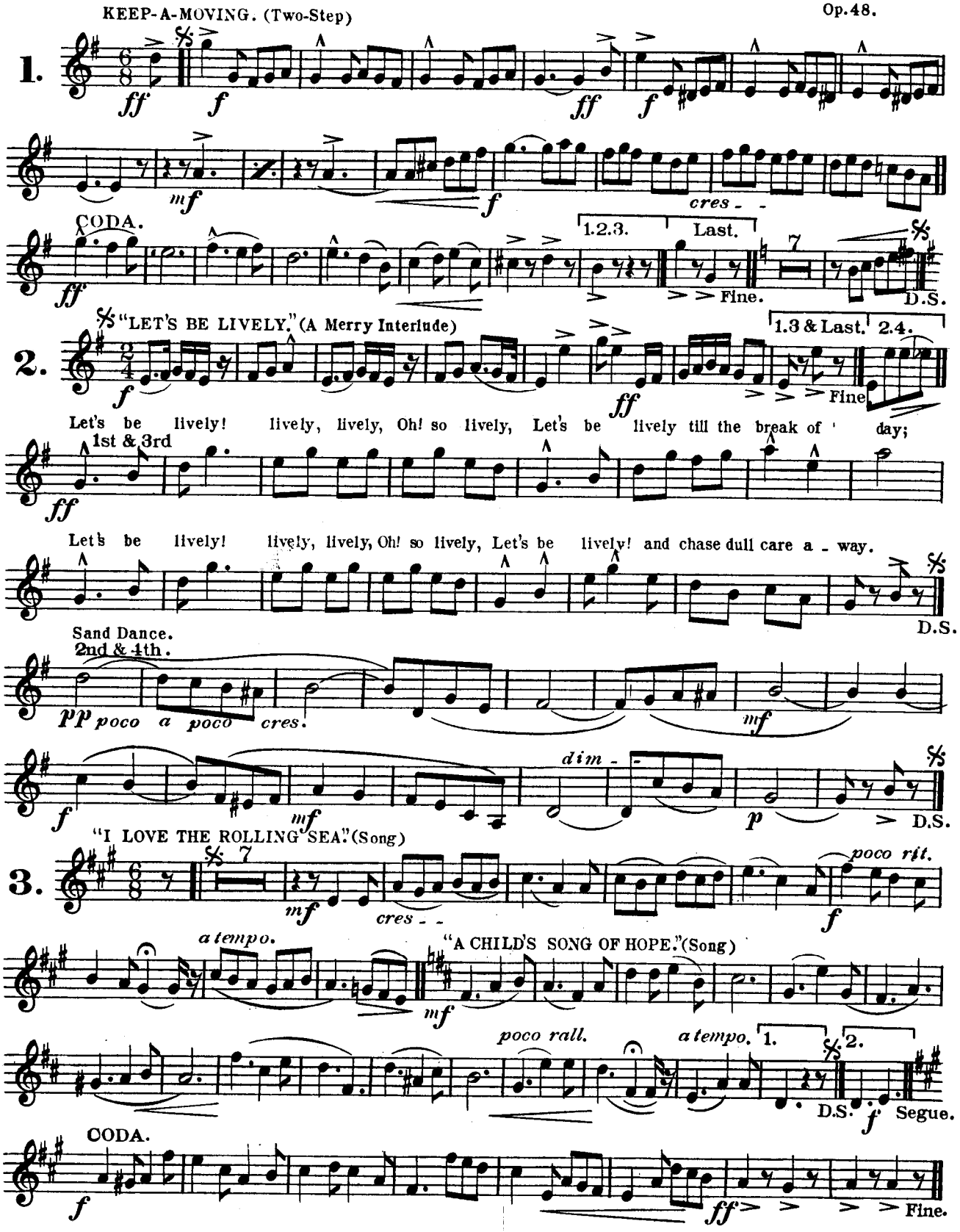

Piano and Orchestral arrangements published by H. Watts & Co. 37 Crowndale Road, London, N.W.

Copyright 1909 by W. H. Myddleton.

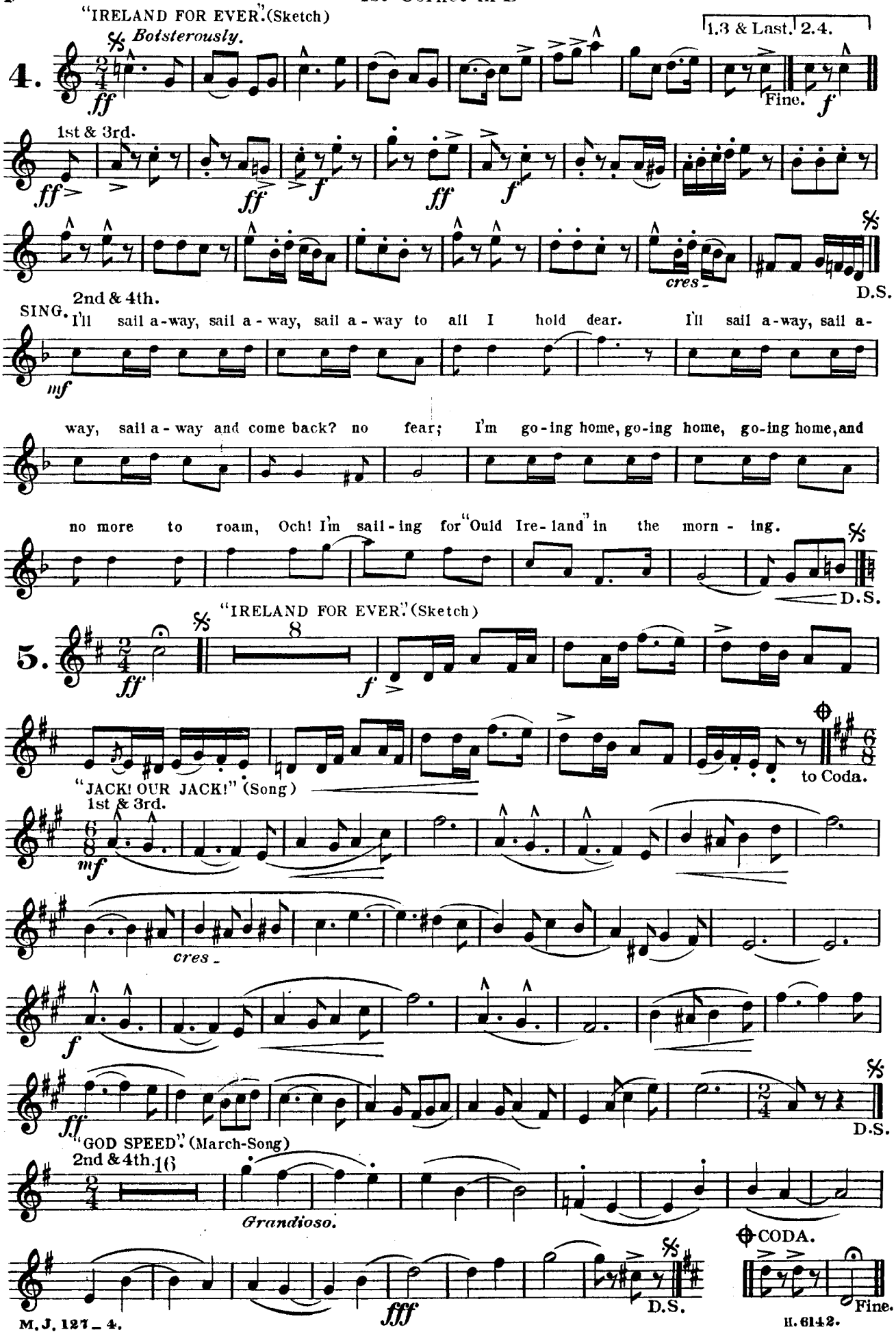
"IRELAND FOR EVER." (Sketch)
Botsterously.
1.3 & Last. 2.4.
Fine.
1st & 3rd.
cres.
D.S.
2nd & 4th.
SING. I'll sail a-way, sail a-way, sail a-way to all I hold dear. I'll sail a-way, sail a-way, sail a-way and come back? no fear; I'm go-ing home, go-ing home, go-ing home, and no more to roam, Och! I'm sail-ing for "Ould Ire-land" in the morn-ing.
D.S.
"IRELAND FOR EVER." (Sketch)
to Coda.
"JACK! OUR JACK!" (Song)
1st & 3rd.
cres.
D.S.
"GOD SPEED." (March-Song)
2nd & 4th.
Grandioso.
D.S.
CODA.
Fine.

Lancers "The Merrymaker."

By arrangement with Mr. W. H. Myddleton.

W. H. MYDDLETON.

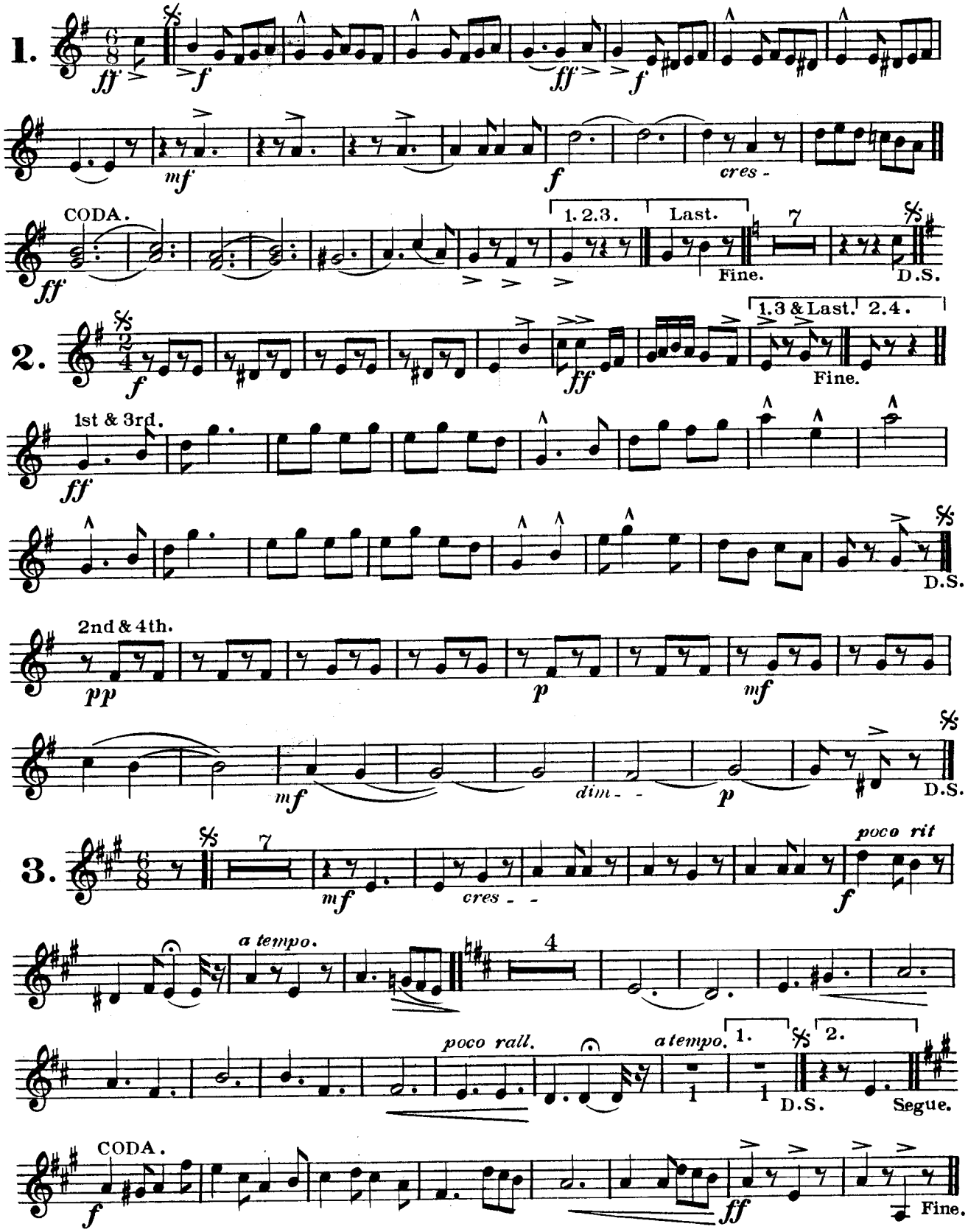

Copyright 1909 by W. H. Myddleton.

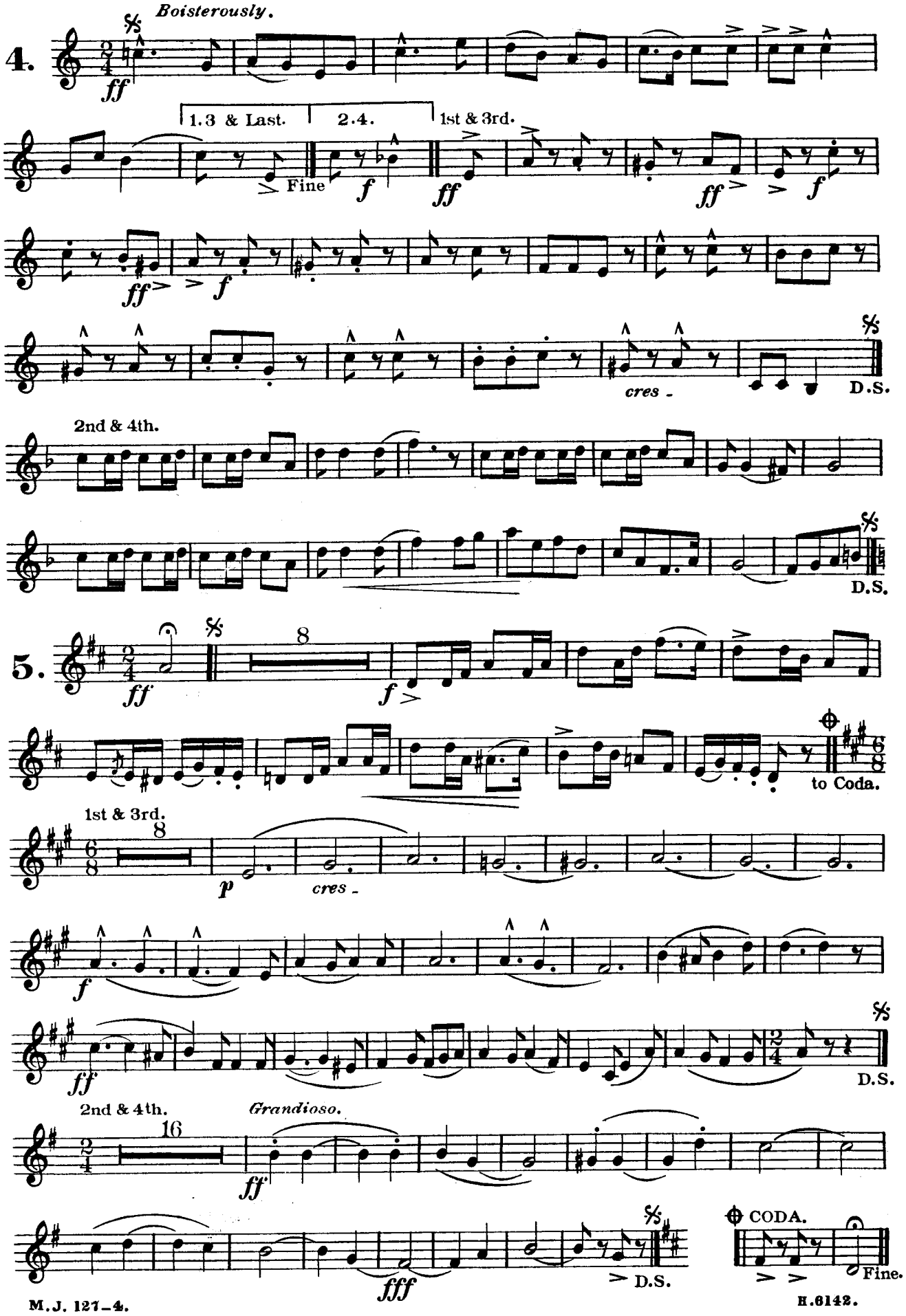
4.
Boisterously.
ff
1.3 & Last.
2.4.
1st & 3rd.
Fine
f
ff
ff
f
ff
f
cres.
D.S.
2nd & 4th.
D.S.
5.
ff
8
f
to Coda.
1st & 3rd.
8
p
cres.
f
ff
D.S.
2nd & 4th.
16
Grandioso.
ff
fff
D.S.
CODA.
Fine.

Lancers "The Merrymaker."

By arrangement with Mr. W. H. Myddleton.

W. H. MYDDLETON.

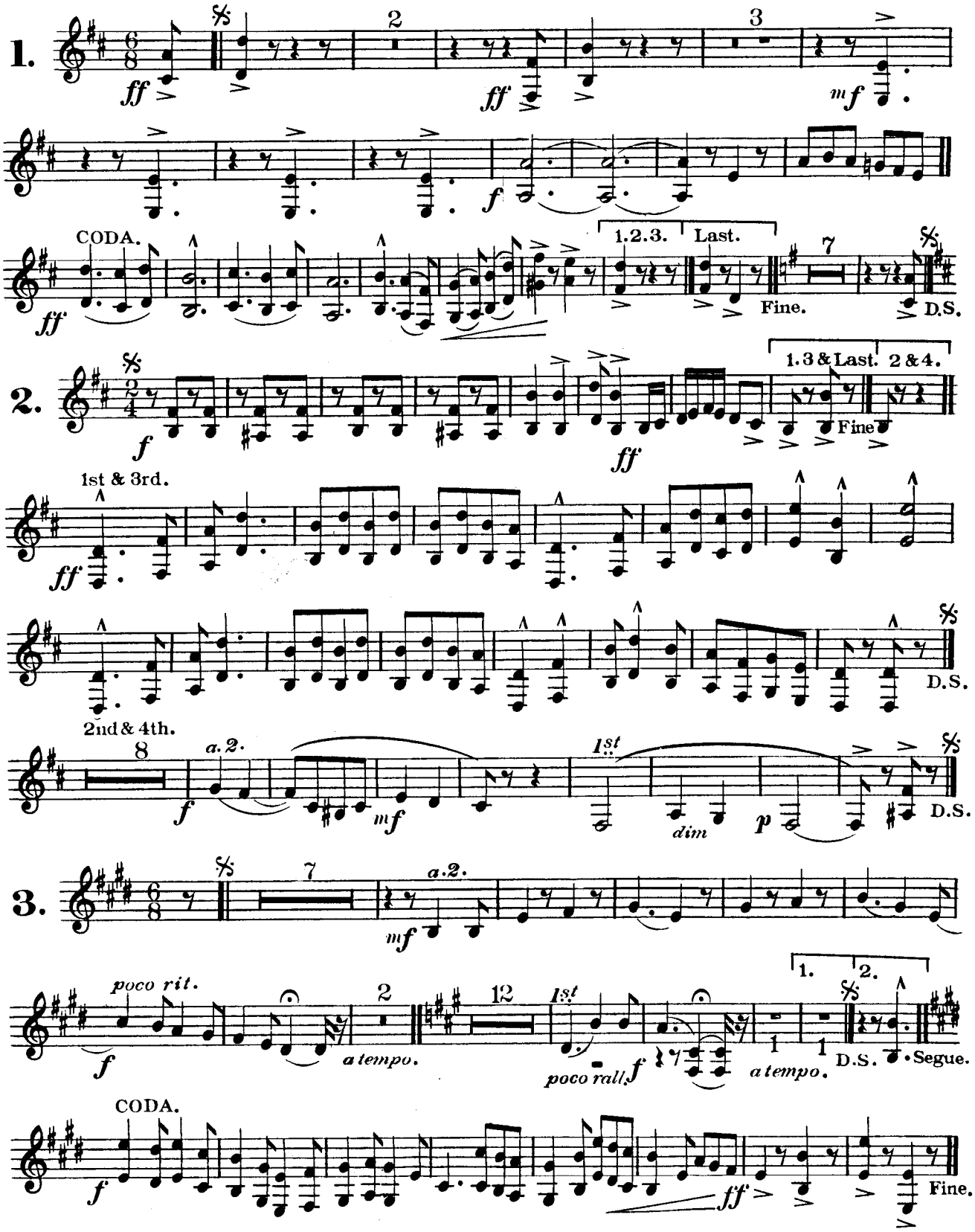

Copyright 1909 by W. H. Myddleton.

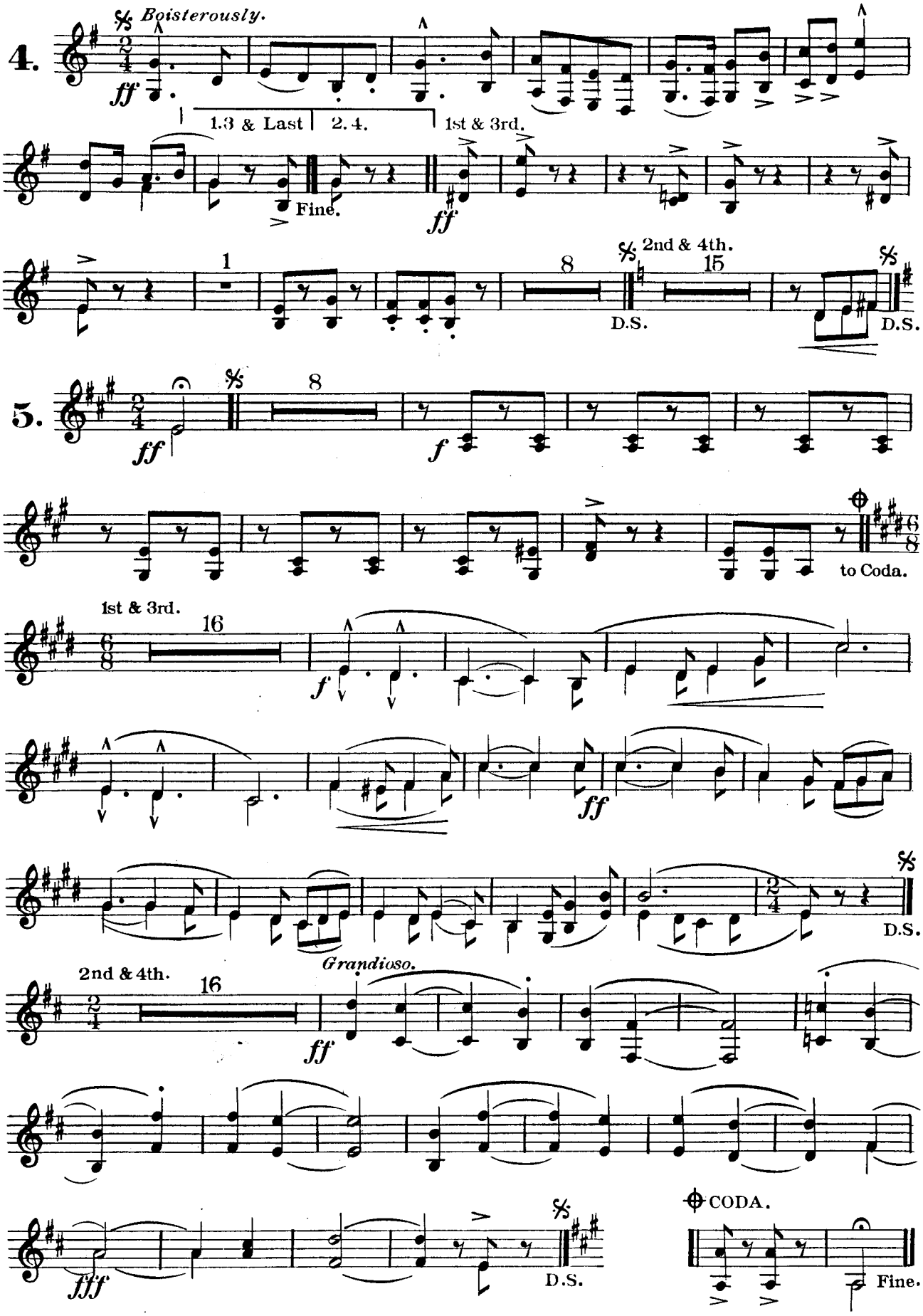
4.
Boisterously.
ff
1.3 & Last
2.4.
1st & 3rd.
Fine.
ff
1
8
2nd & 4th.
15
D.S.
D.S.
5.
ff
8
f
to Coda.
1st & 3rd.
16
f
ff
D.S.
2nd & 4th.
16
Grandioso.
ff
fff
D.S.
CODA.
Fine.

Lancers "The Merrymaker."

By arrangement with Mr. W. H. Myddleton.

W. H. MYDDLETON.

1-2 Eb ALTO

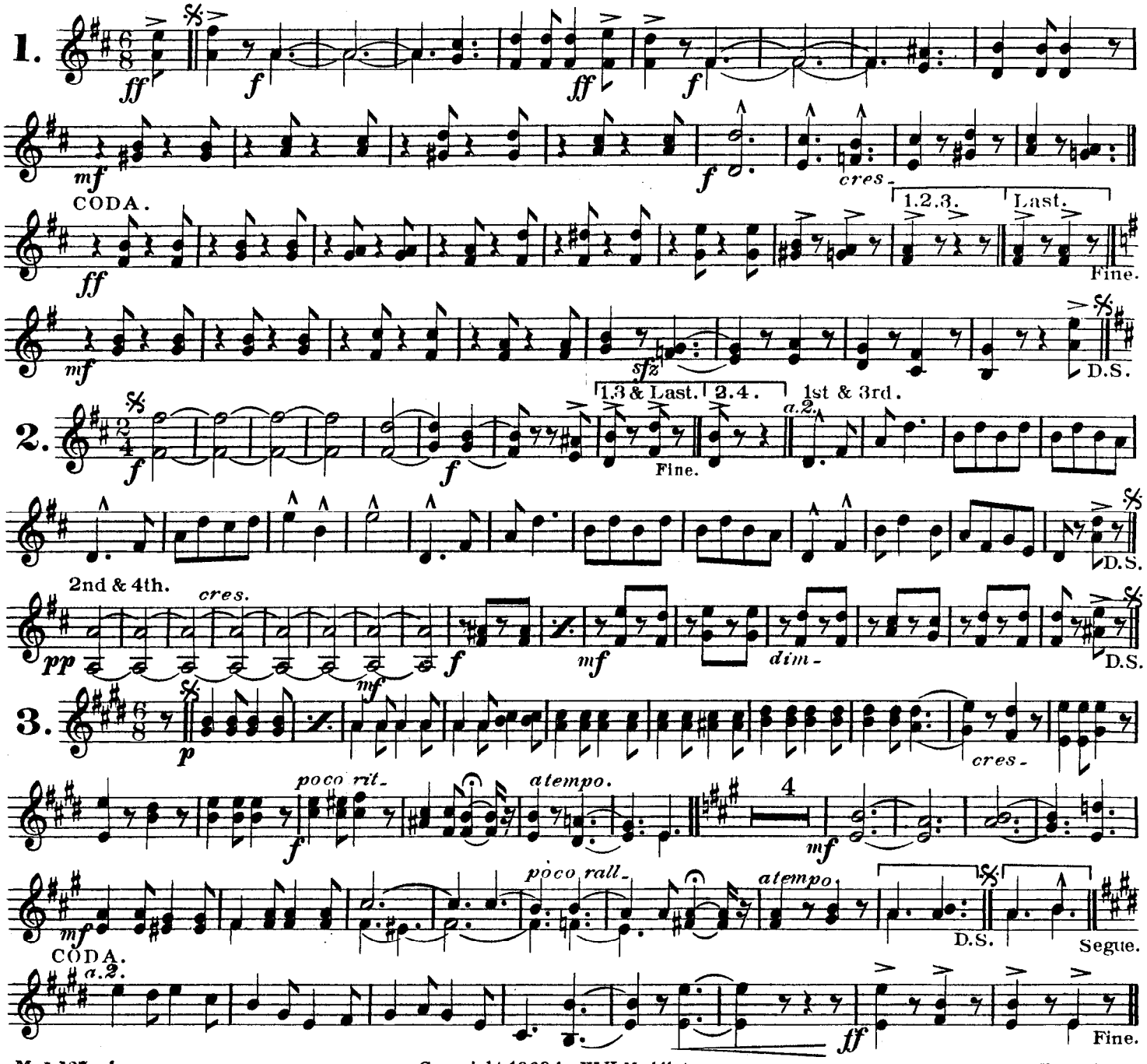

Copyright 1909 by W. H. Myddleton.

1st & 2nd Horns in E♭

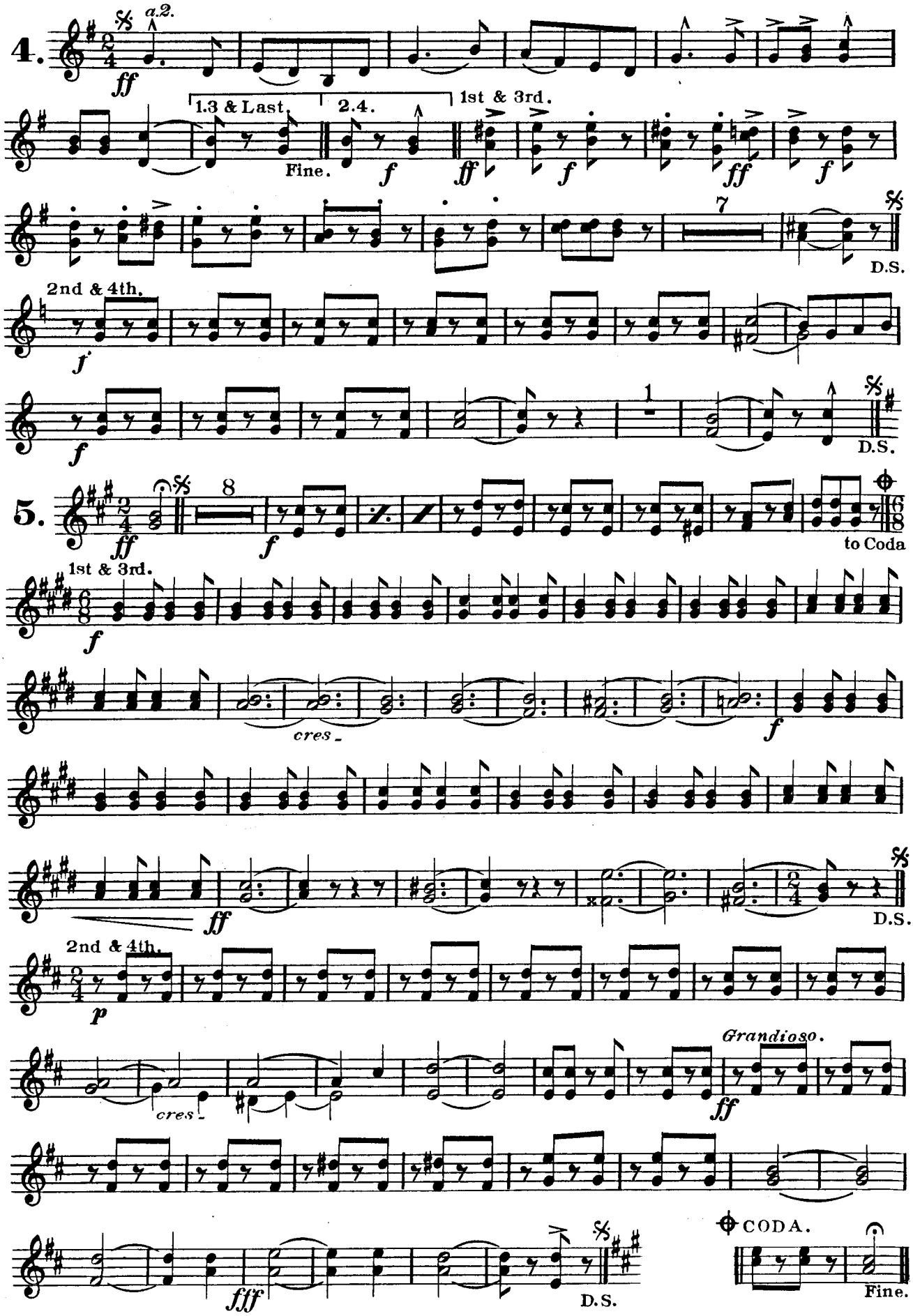

Lancers "The Merrymaker."

By arrangement with Mr. W.H. Myddleton.

W. H. MYDDLETON.

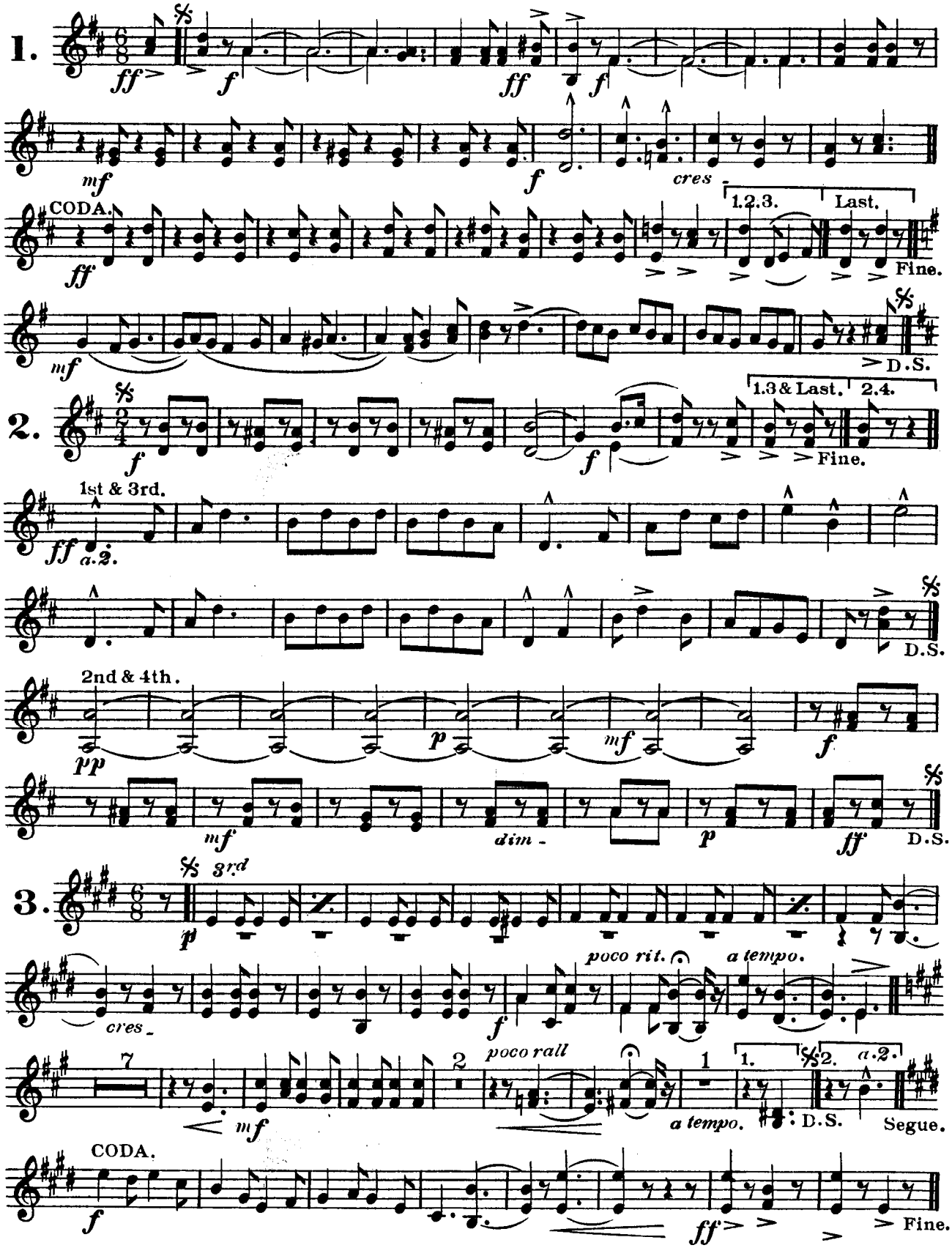

Copyright 1909 by W.H.Myddleton.

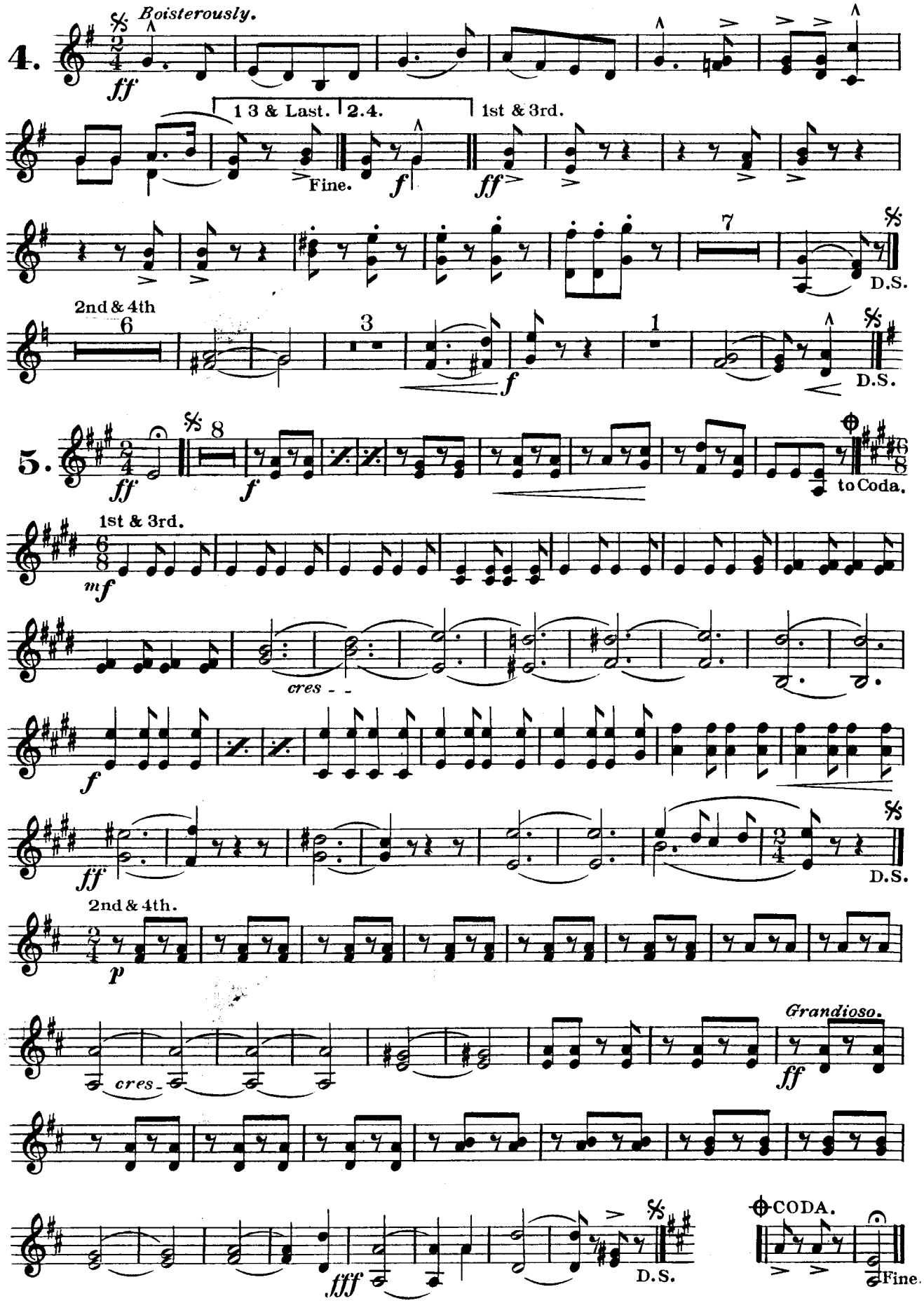
4.
Boisterously.
ff
1 3 & Last.
2.4.
1st & 3rd.
Fine.
f
ff
7
D.S.
2nd & 4th
6
3
f
1
D.S.
5.
ff
8
f
to Coda.
1st & 3rd.
mf
cres - -
f
ff
D.S.
2nd & 4th.
p
cres -
Grandioso.
ff
fff
D.S.
CODA.
Fine.

Lancers - "The Merrymaker."

By arrangement with Mr. W. H. Myddleton.

W. H. MYDDLETON.

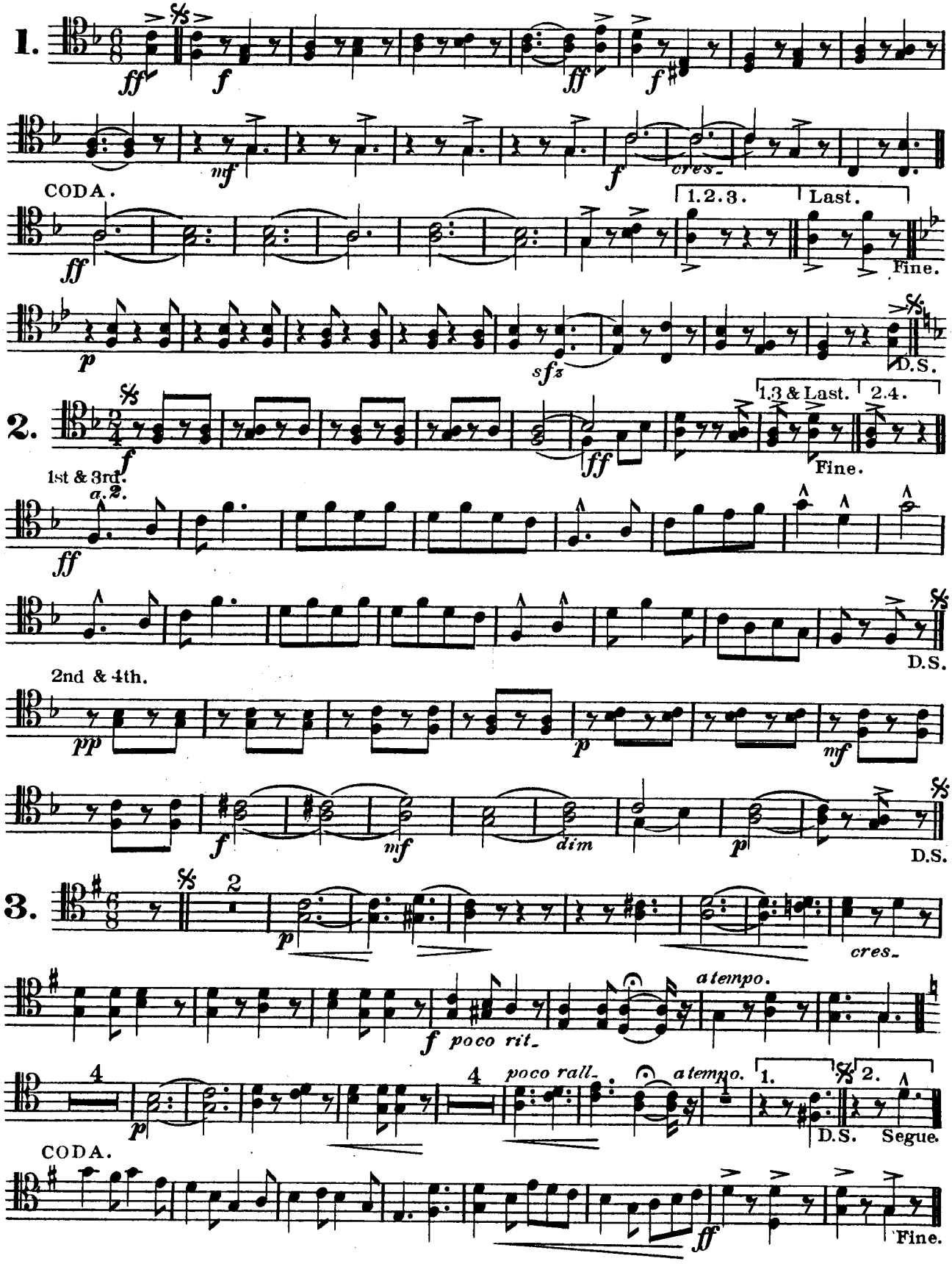

Copyright 1909 by W. H. Myddleton.

Tenor Trombones.

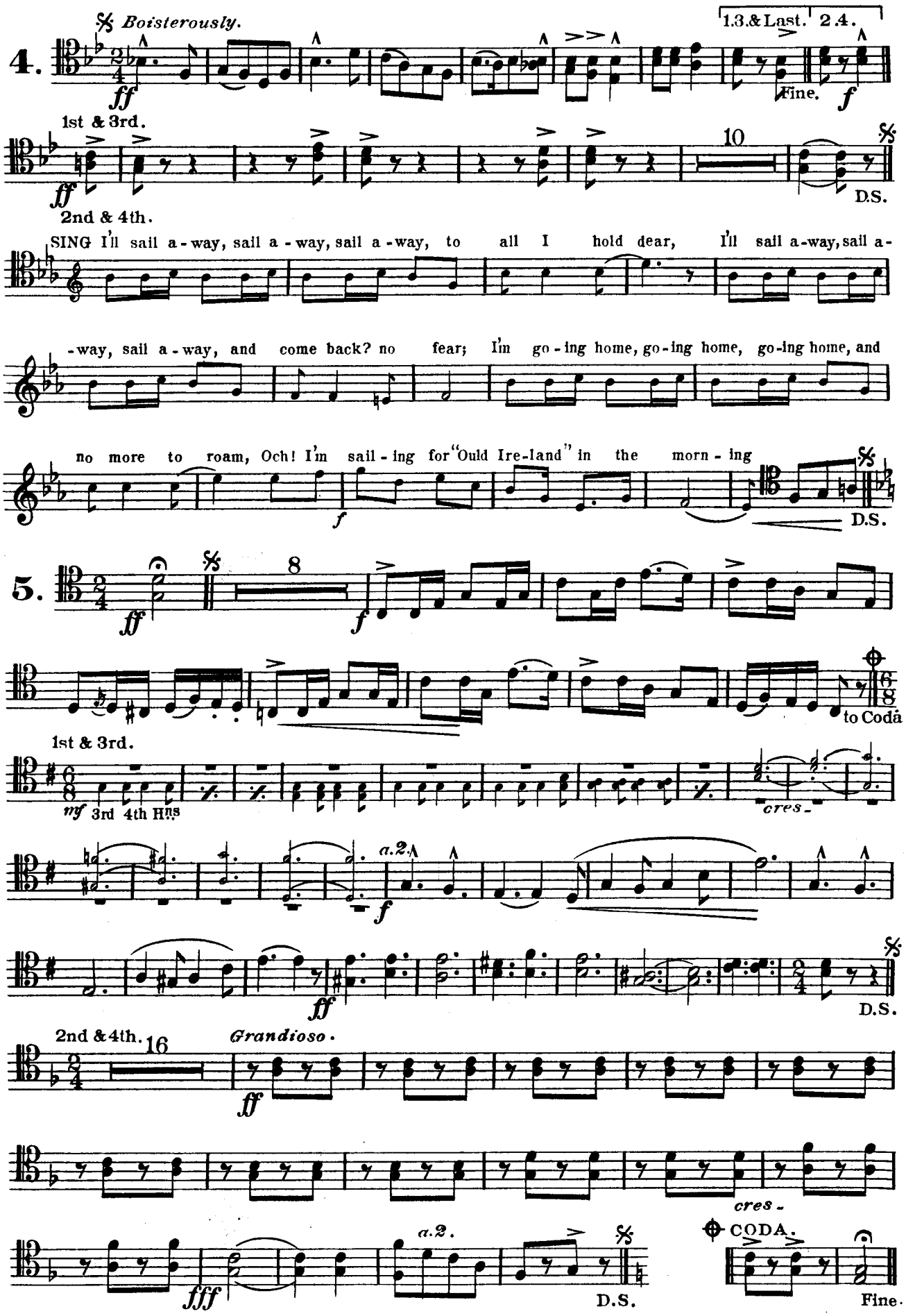

Lancers "The Merrymaker."

By arrangement with Mr. W. H. Myddleton.

W. H. MYDDLETON.

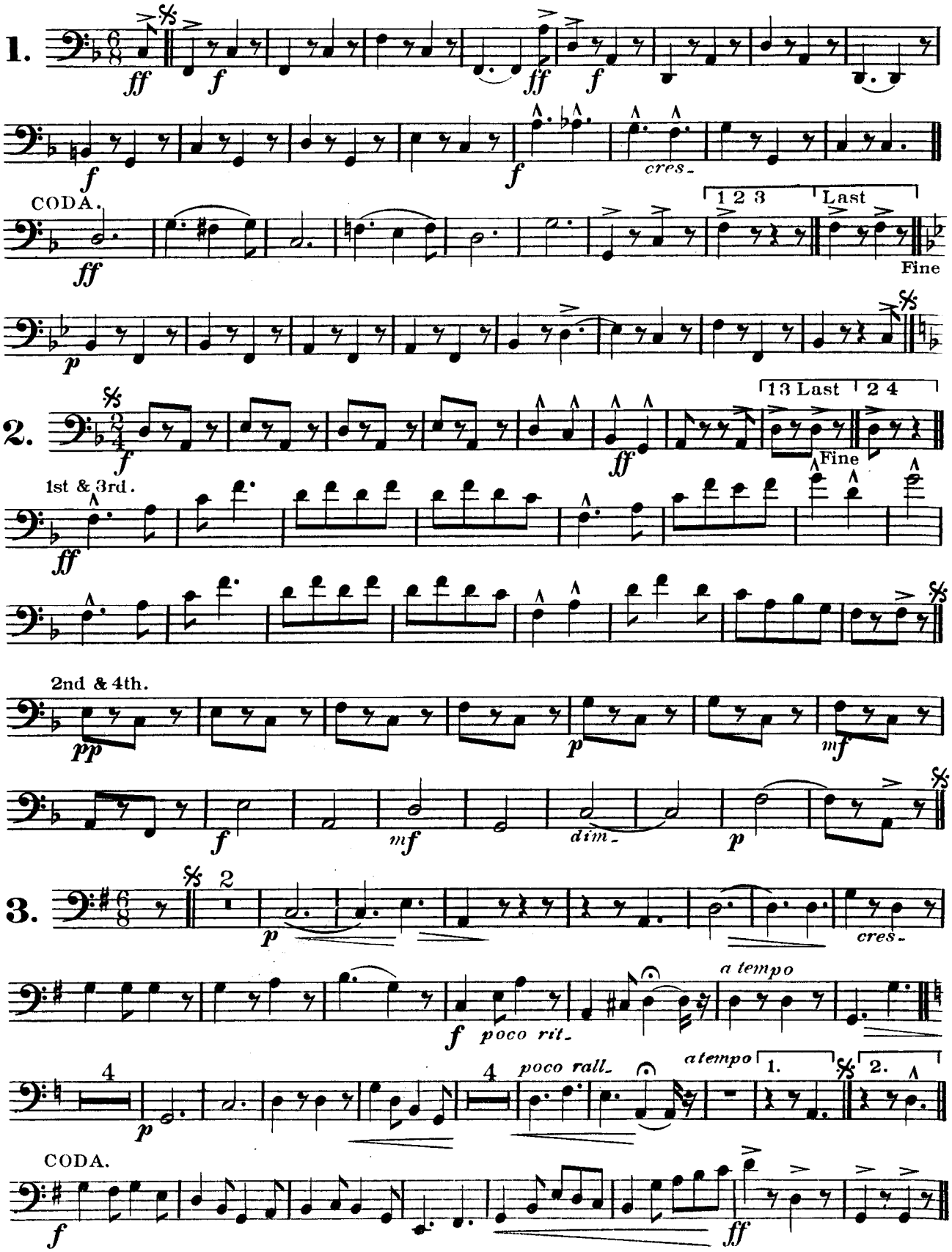

Copyright 1909 by W. H. Myddleton.

Bass Trombone.

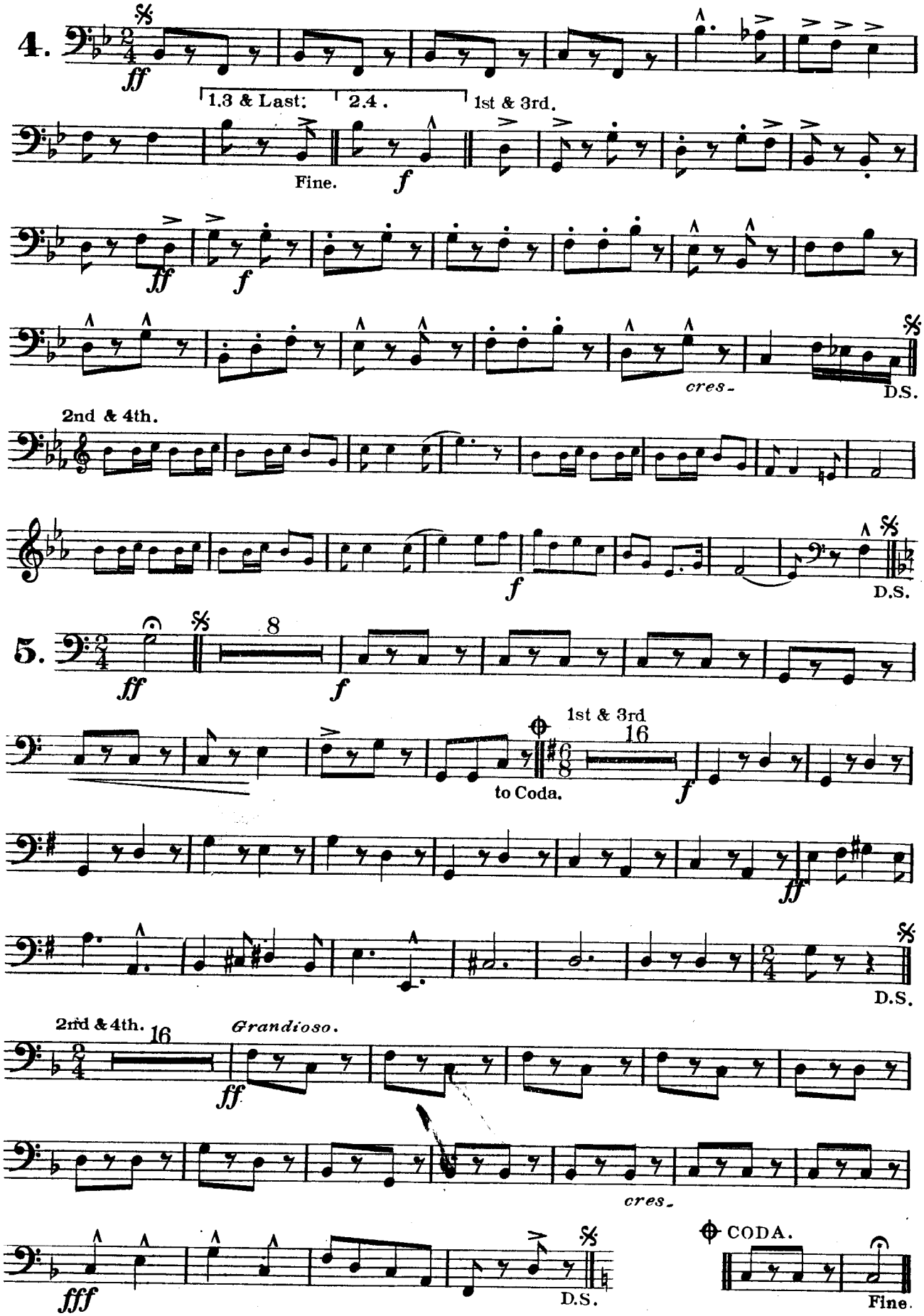

Lancers - "The Merrymaker."

Bb BARITONE

By arrangement with Mr. W. H. Myddleton.

W. H. MYDDLETON.

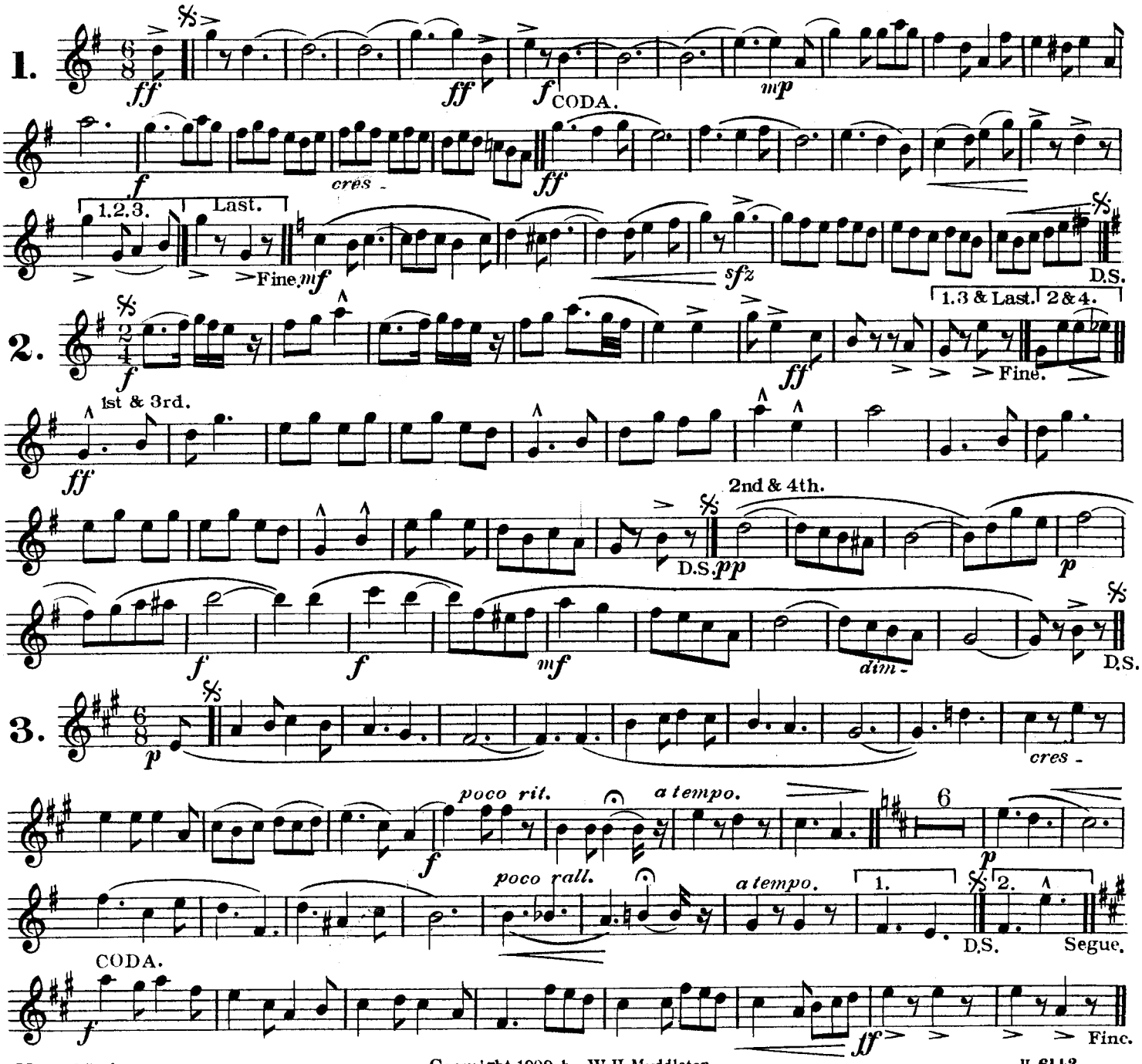

Copyright 1909 by W. H. Myddleton.

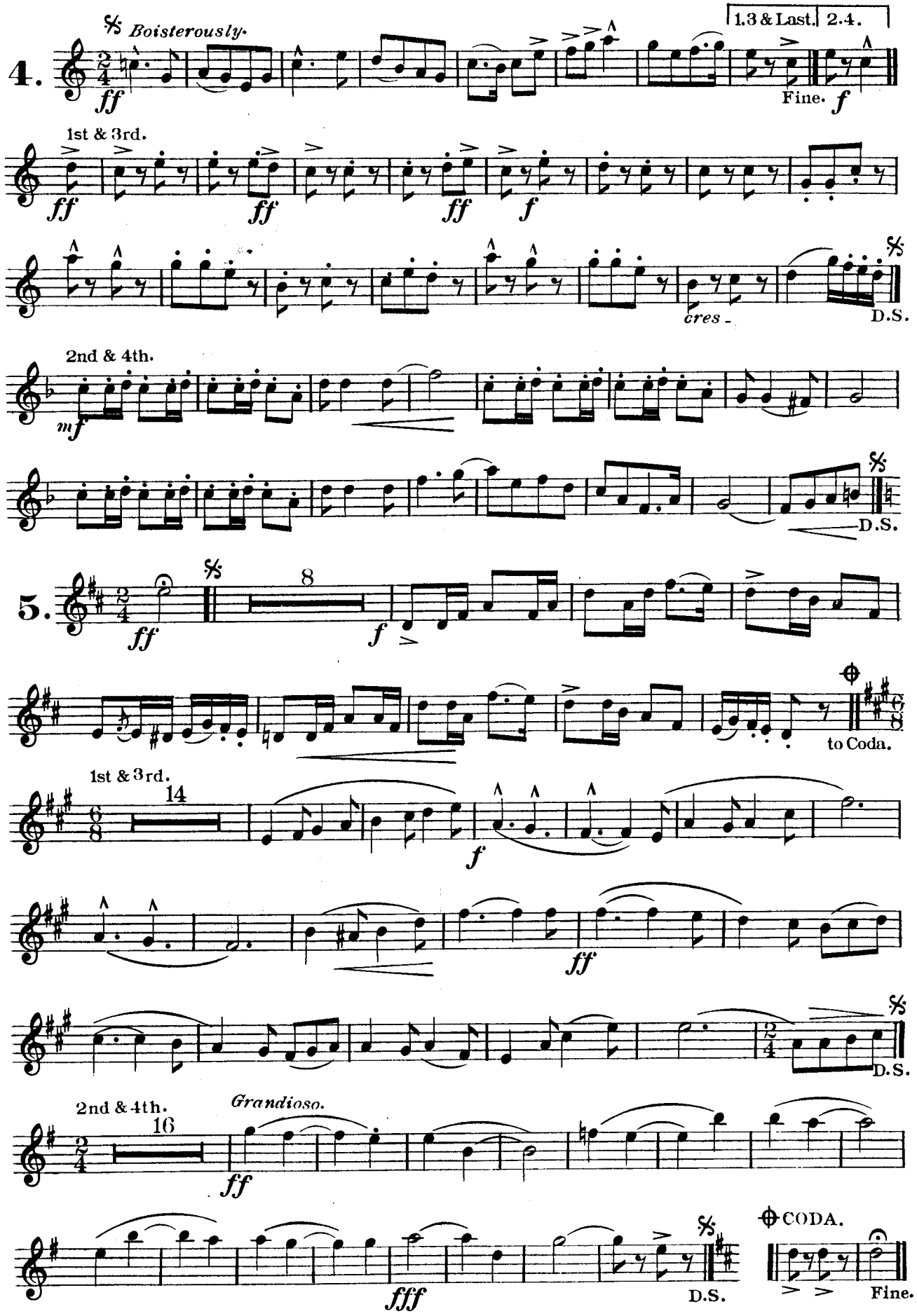
4.
Boisterously.
1.3 & Last.
2.4.
Fine.
1st & 3rd.
cres.
D.S.
2nd & 4th.
D.S.
5.
to Coda.
1st & 3rd.
D.S.
2nd & 4th.
Grandioso.
D.S.
CODA.
Fine.

Lancers "The Merrymaker."

EUPHONION

By arrangement with Mr W. H. Myddleton.

W. H. MYDDLETON.

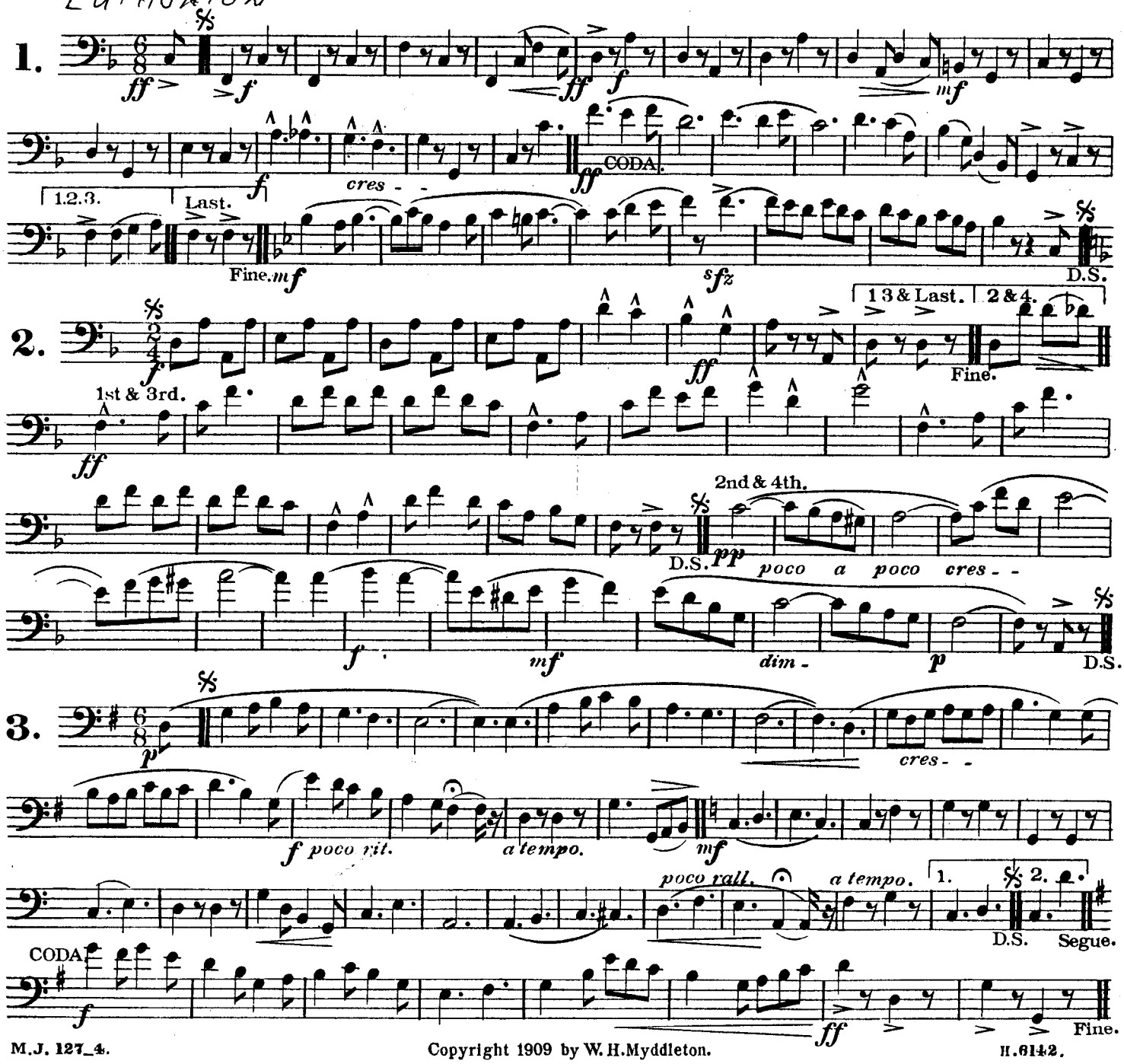

M.J. 127_4.

Copyright 1909 by W. H. Myddleton.

H.6142.

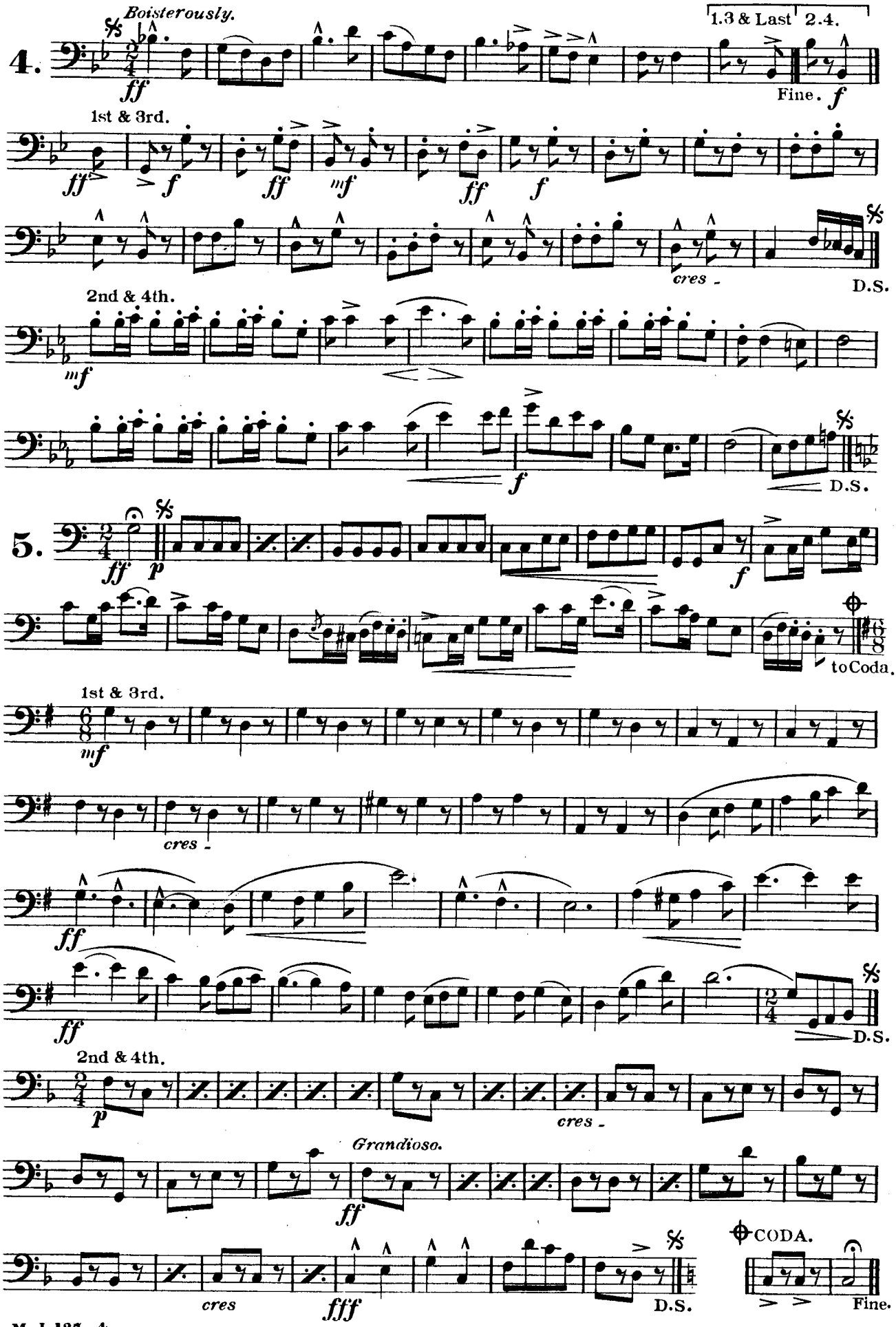
Boisterously.
1.3 & Last 2.4.
4.
ff
Fine.
f
1st & 3rd.
ff
f
ff
mf
ff
f
cres
D.S.
2nd & 4th.
mf
f
D.S.
5.
ff
p
f
to Coda.
1st & 3rd.
mf
cres
ff
ff
D.S.
2nd & 4th.
p
cres
Grandioso.
ff
cres
fff
D.S.
CODA.
Fine.

Lancers "The Merrymaker."

By arrangement with Mr. W. H. Myddleton.

W. H. MYDDLETON.

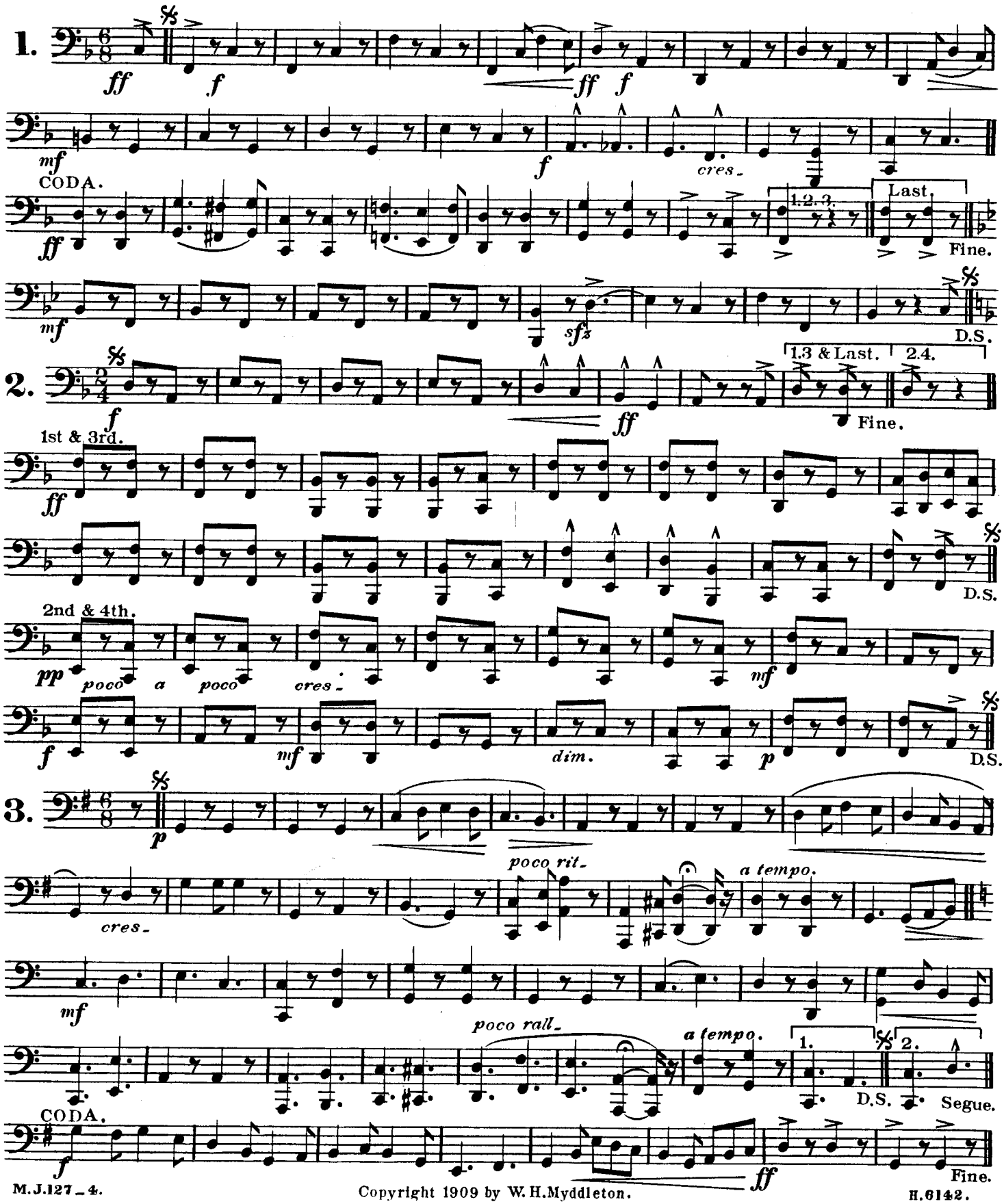

Copyright 1909 by W. H. Myddleton.

Basses.

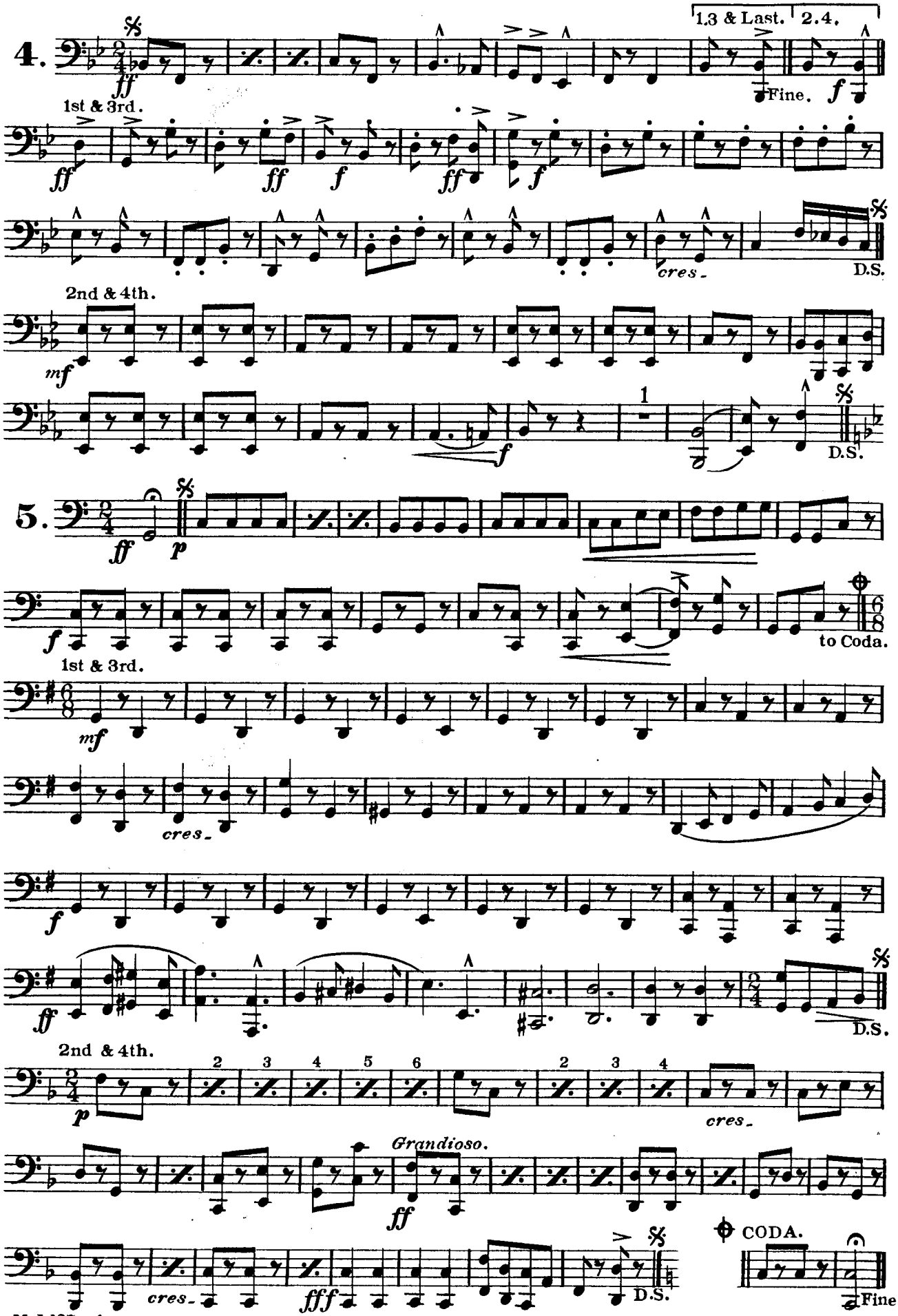
4.
1.3 & Last.
2.4.
Fine.
1st & 3rd.
cres.
D.S.
2nd & 4th.
5.
to Coda.
1st & 3rd.
cres.
D.S.
2nd & 4th.
cres.
Grandioso.
cres.
D.S.
CODA.
Fine

Lancers "The Merrymaker."

By arrangement with Mr. W.H. Myddleton.

W. H. MYDDLETON.

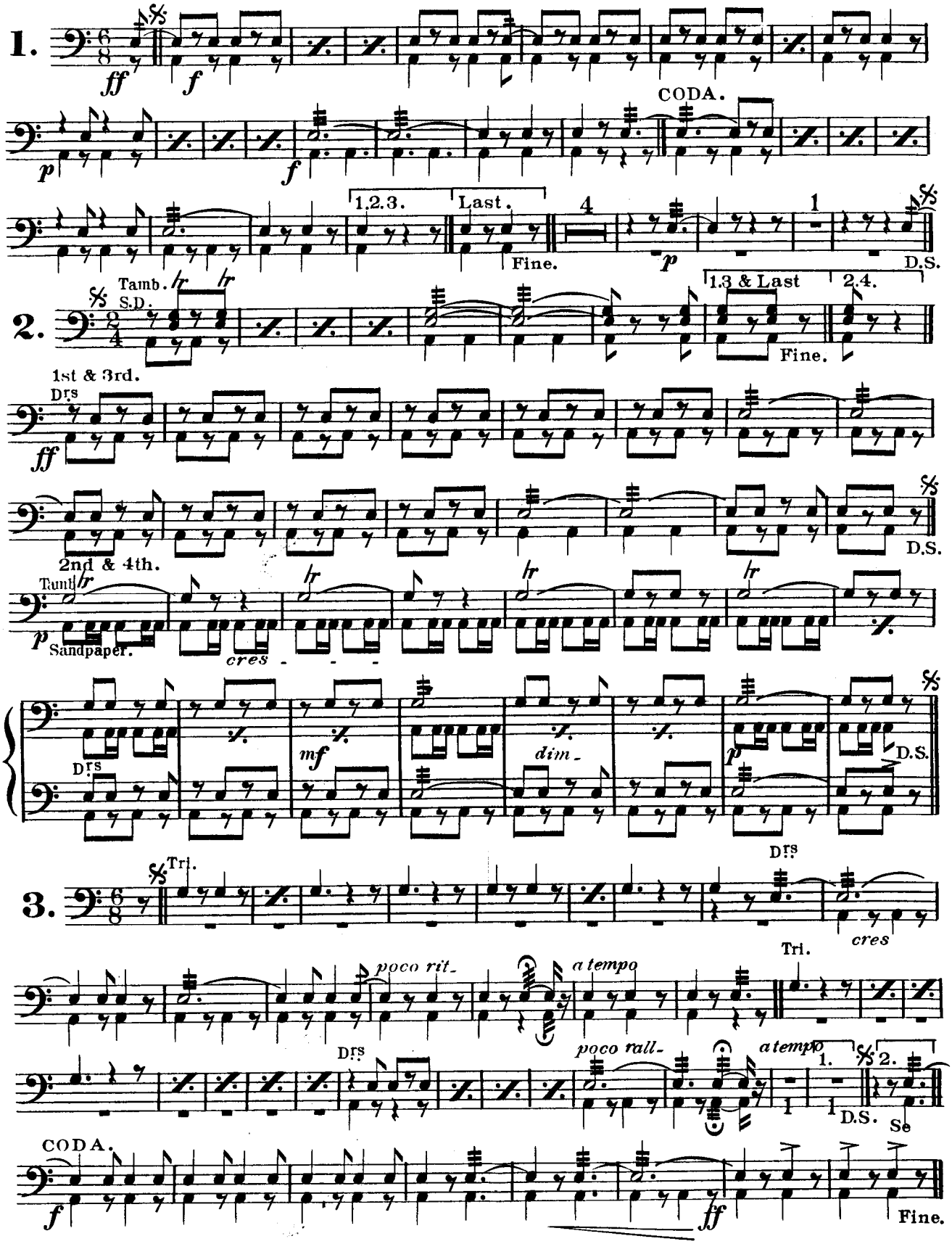

Copyright 1909 by W.H.Myddleton.

Drums.

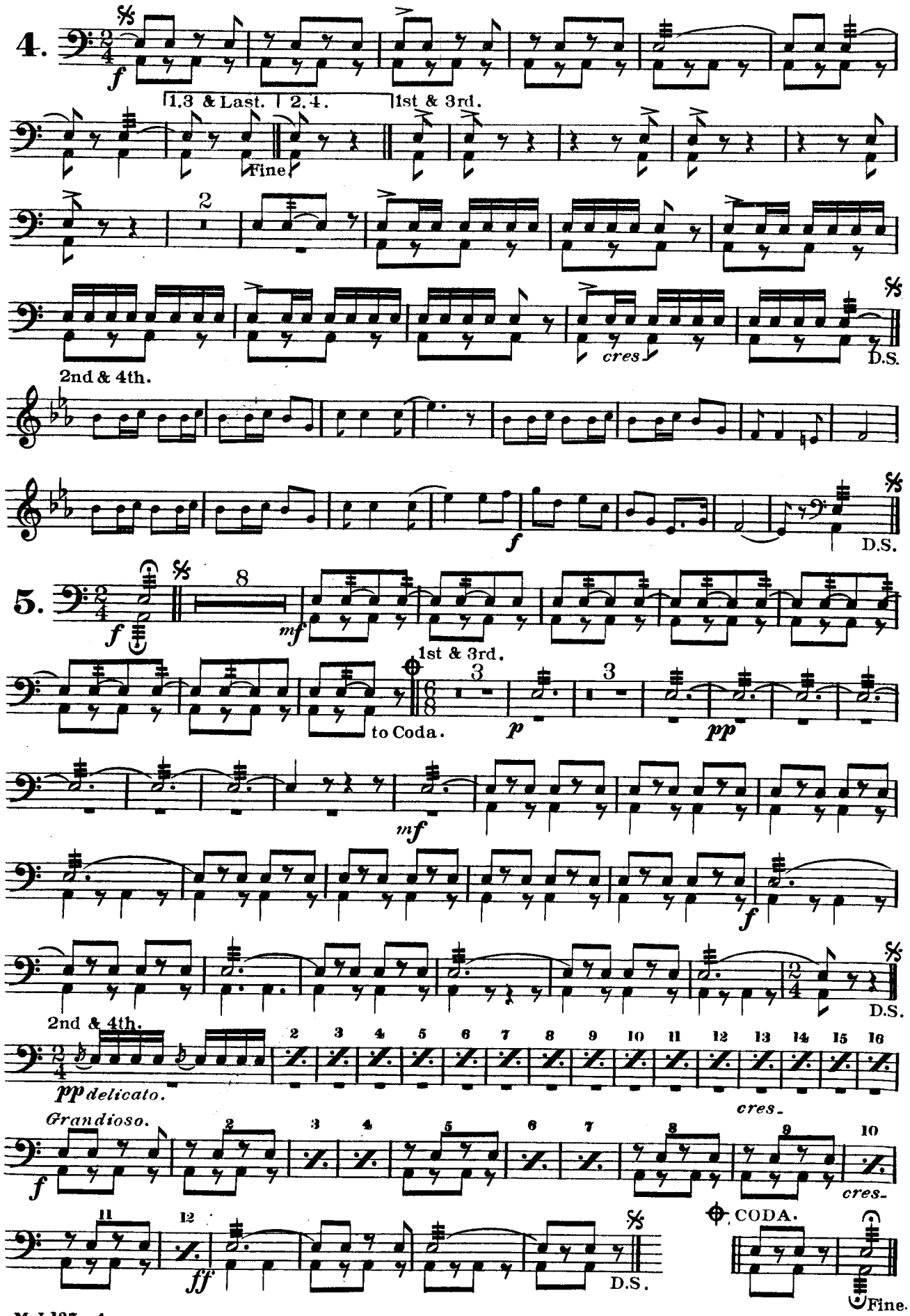
4.
f
1.3 & Last.
2.4.
1st & 3rd.
Fine.
2
cres
D.S.
2nd & 4th.
f
D.S.
5.
f
8
mf
1st & 3rd.
3
3
to Coda.
p
pp
mf
f
D.S.
2nd & 4th.
pp delicato.
2 3 4 5 6 7 8 9 10 11 12 13 14 15 16
cres.
Grandioso.
f
2 3 4 5 6 7 8 9 10
cres.
11 12
ff
D.S.
CODA.
Fine.

Timpani.

Lancers "The Merrymaker."

By arrangement with Mr. W. H. Myddleton.

W. H. MYDDLETON.

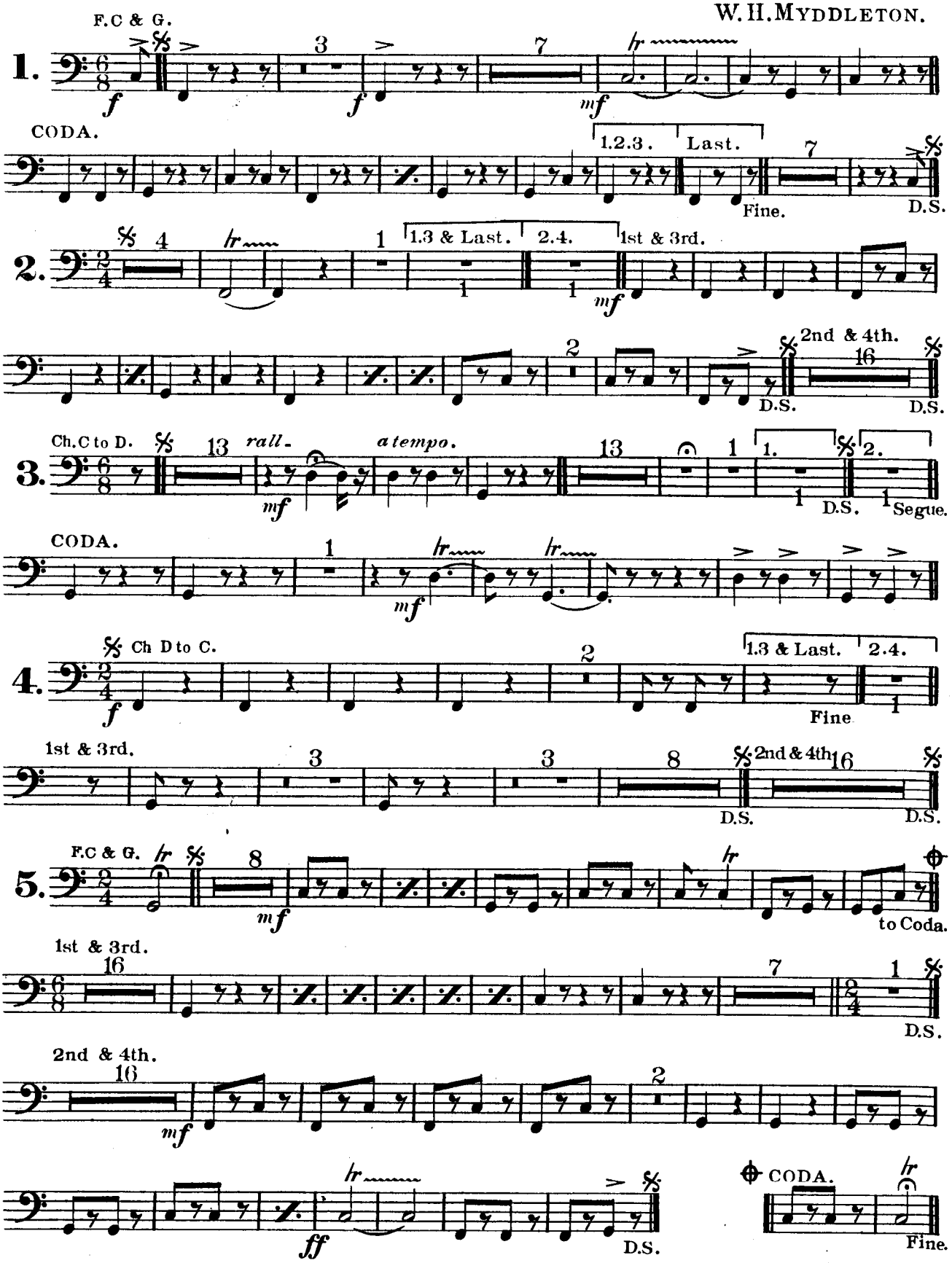

Copyright 1909 by W.H.Myddleton.