CONDUCTOR'S SCORE.

(Time: 5m. 30s.)

Midsummer-Night's Dream.

NOCTURNE.

Especially arranged for Gilmore's Band
by ROB. STARK.
Revised by Gus. Guentzel.

F. MENDELSSOHN, Op. 61.
(b. 1809.-d. 1847.)

Andante tranquillo con moto. (M. M. ♩ =90.)

Library No. 1483

1st & 2d Horns.

p 3d & 4th Horns.

pp Bass

A

Bar.

B

p

cresc.

mf

dim.

pp

Saxophones added.

mf

Copyright 1906 by P. S. Gilmore Band Library Publishing Co.

Published by Carl Fischer, New York.

cresc.

cresc.

p

p

C

Fl. & E♭ Clar.

Solo Clar.

pp

Cornets.

D

Solo Clar.

2d & 3d Cl.

p

cresc. e agitato

f

pp

Trumpet or Cornet.

p

Cor.

cresc. e agitato

f

pp

f

mf

cresc.

Trumpet.

mf

cresc.

pp

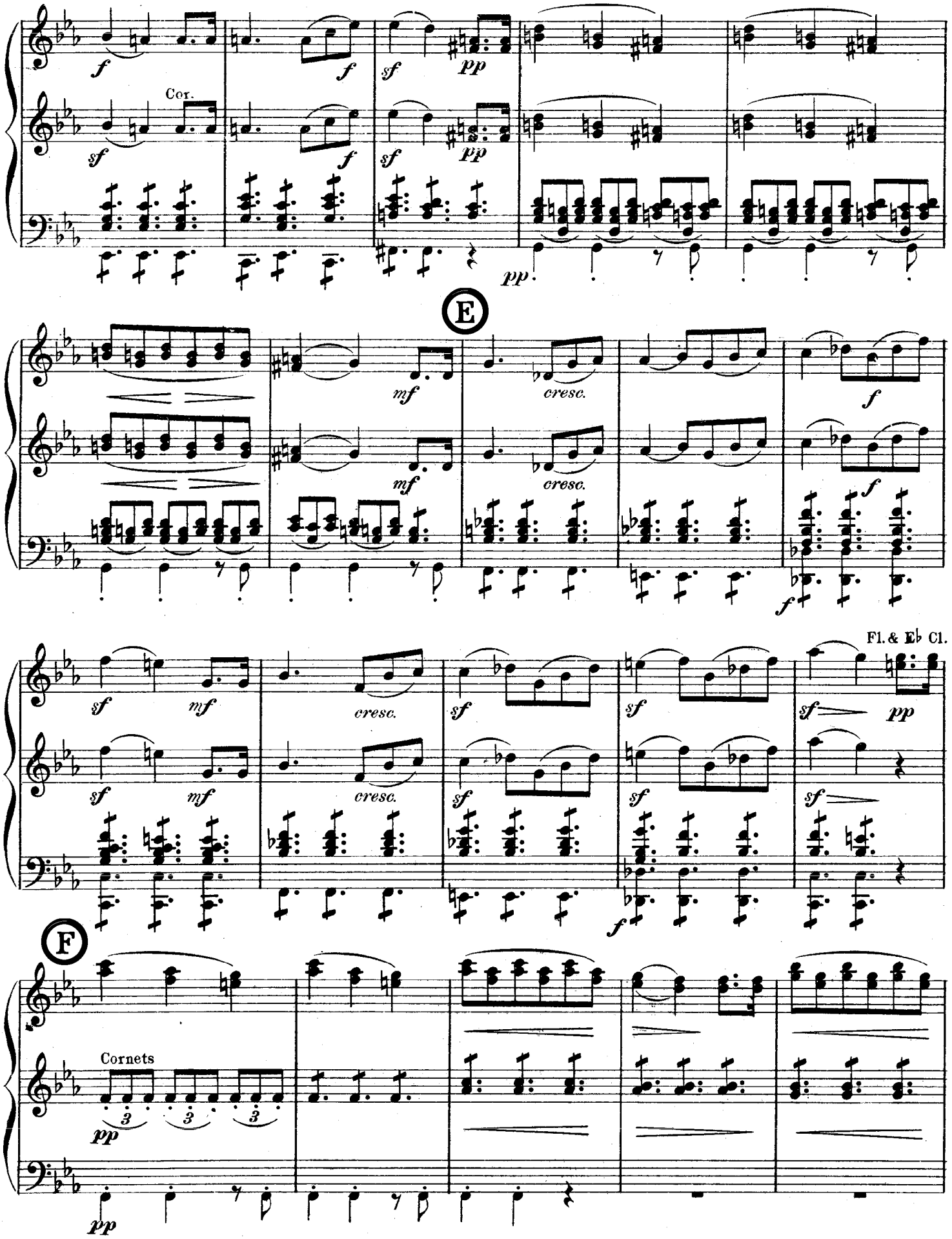
Cor.
E
Fl. & E♭ Cl.
F
Cornets

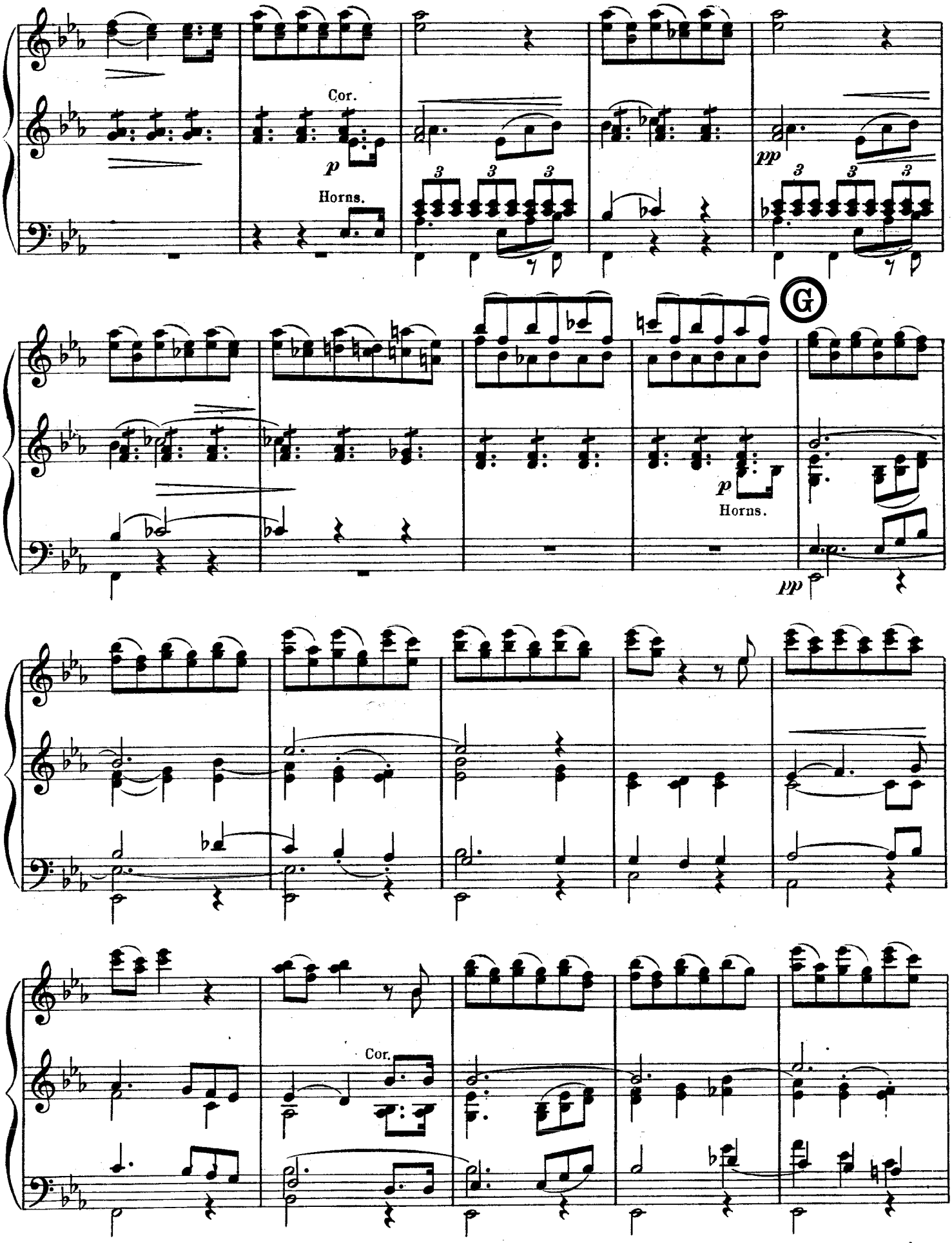
Cor.
p
Horns.
pp
G
p
Horns.
pp
Cor.

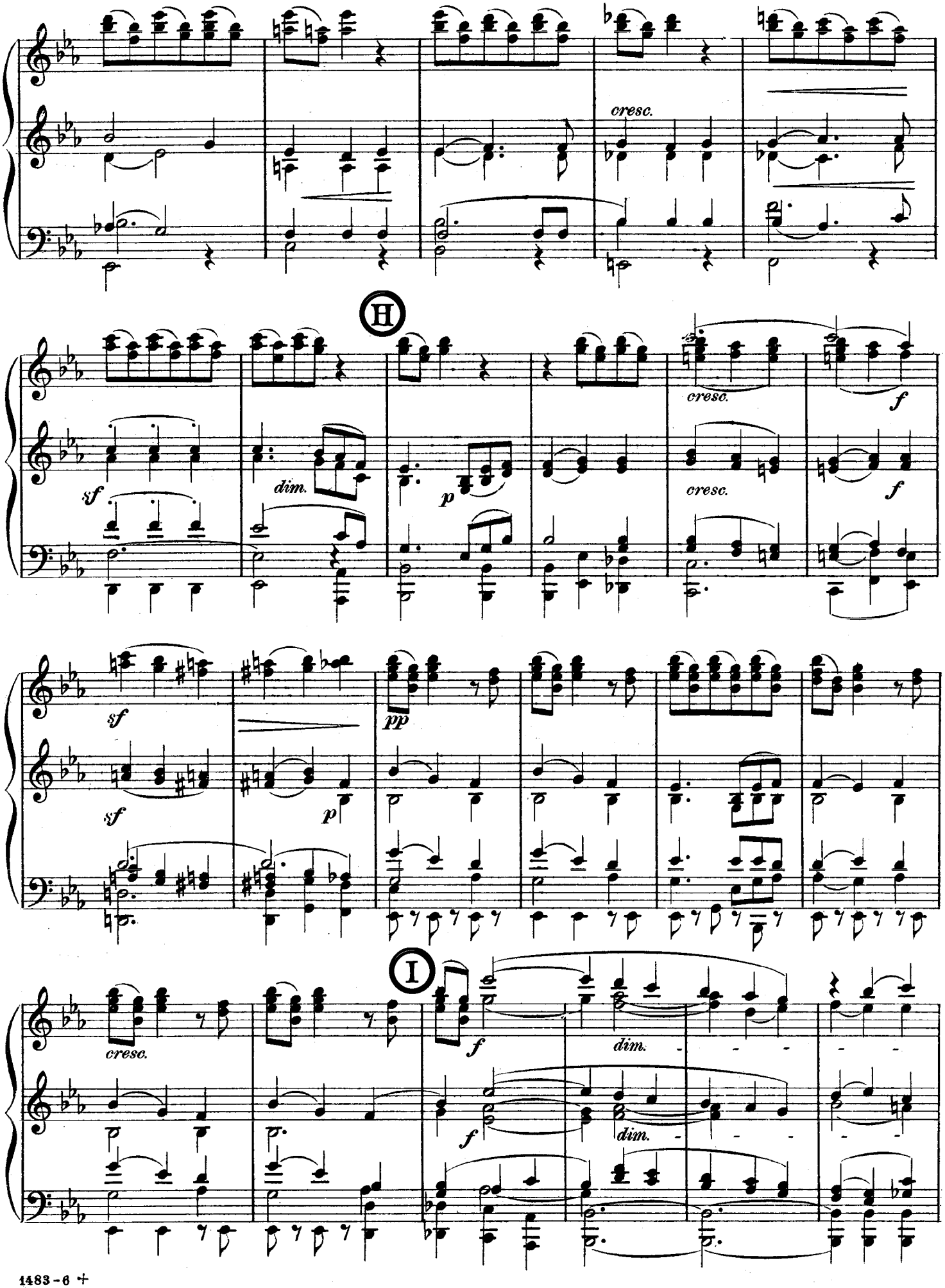
cresc.
H
sf
dim.
p
cresc.
f
cresc.
f
sf
pp
sf
p
I
cresc.
f
dim.
f
dim.

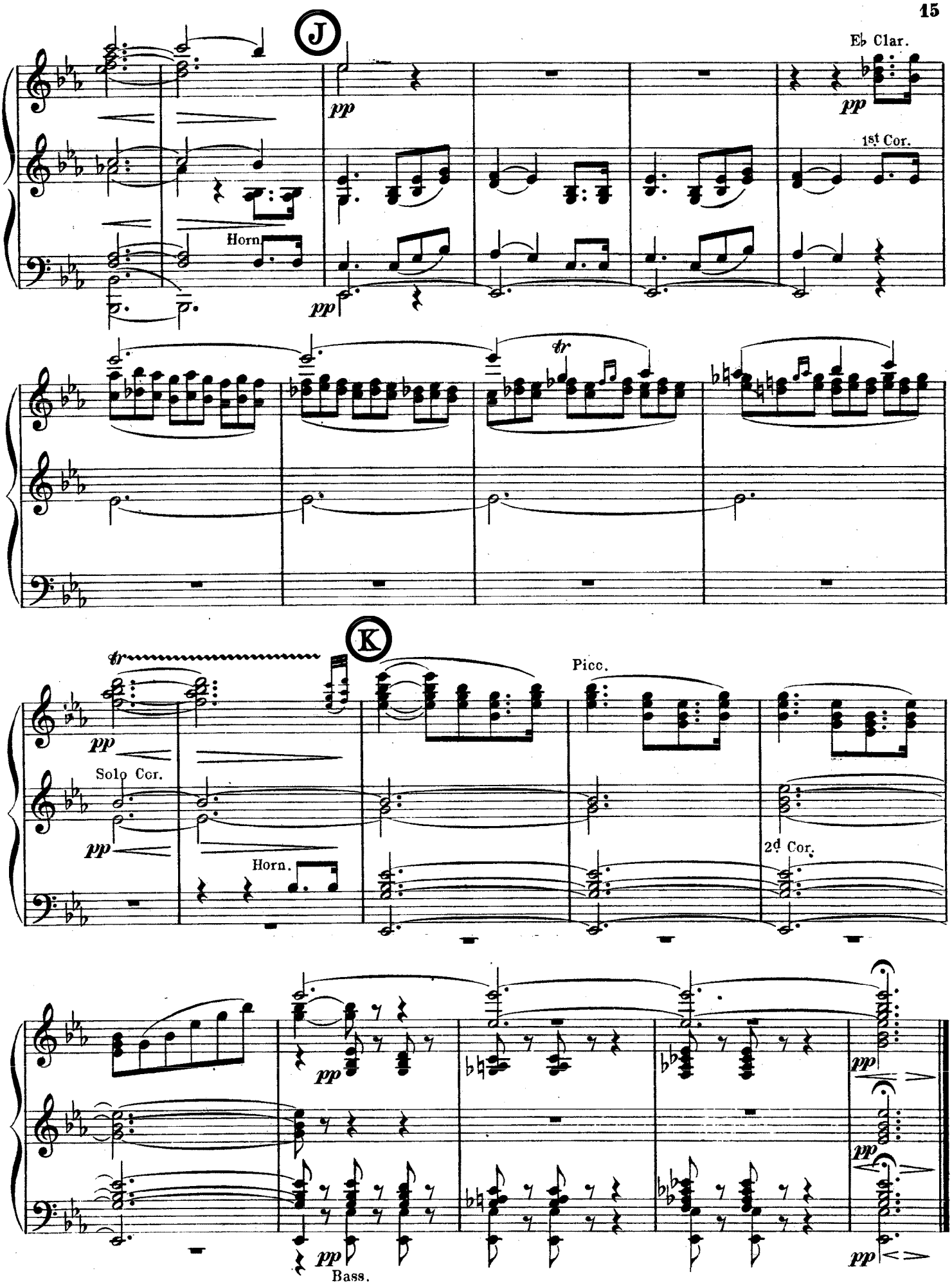
J
E♭ Clar.
pp
1st Cor.
Horn
pp
tr
K
tr
pp
Solo Cor.
pp
Horn.
Picc.
2d Cor.
pp
pp
pp
pp
Bass.

Midsummer-Night's Dream.

NOCTURNE.

Especially arranged for Gilmore's Band
by ROB. STARK.
Revised by Gus. Guentzel.

F. MENDELSSOHN, Op. 61.

Andante tranquillo.

Library No.
1483

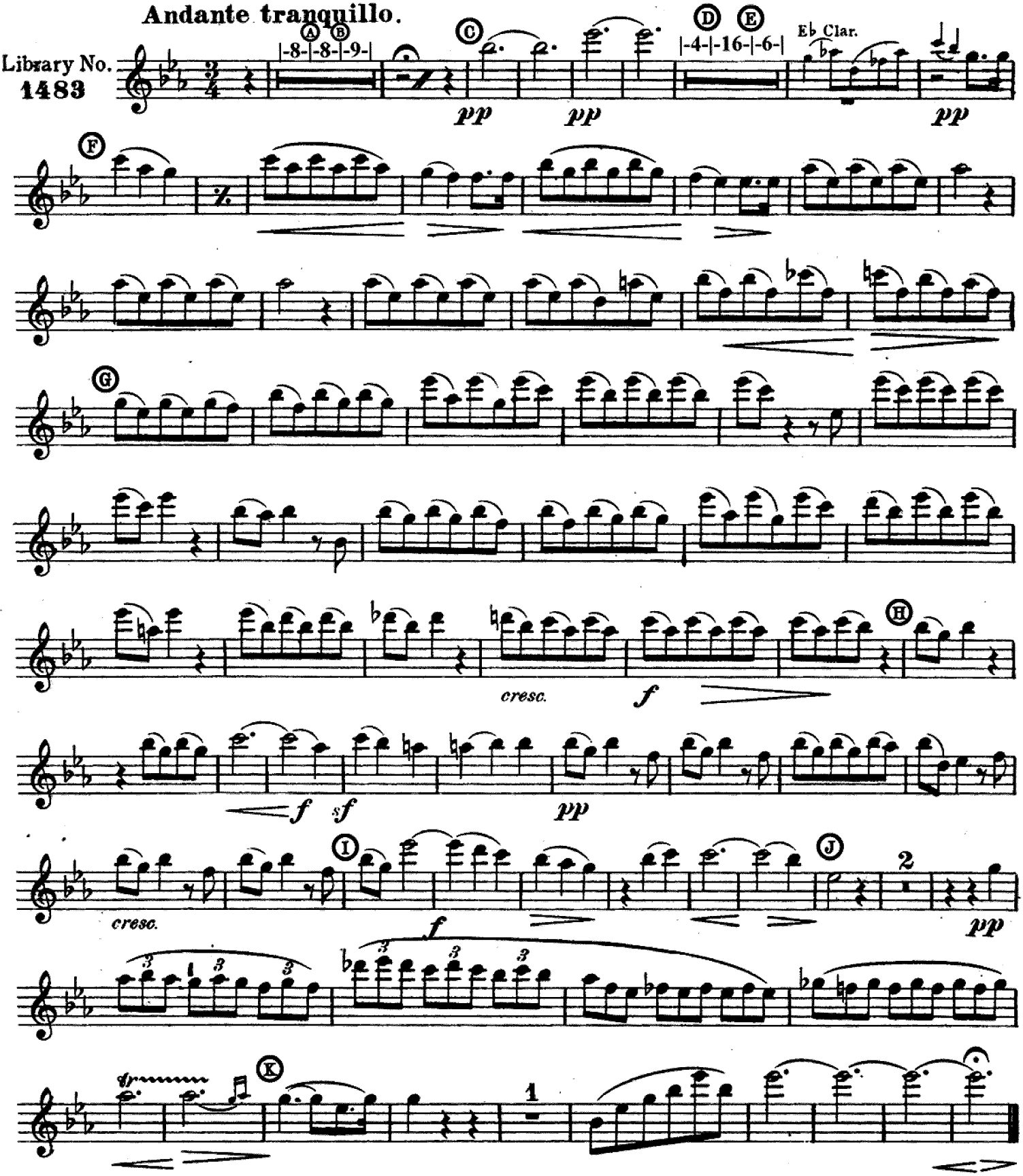

1st OBOE.

Midsummer-Night's Dream.

NOCTURNE.

Especially arranged for Gilmore's Band
by ROB. STARK.
Revised by Gus. Guentzel.

F. MENDELSSOHN, Op. 61.

Andante tranquillo.

Library No.
1483

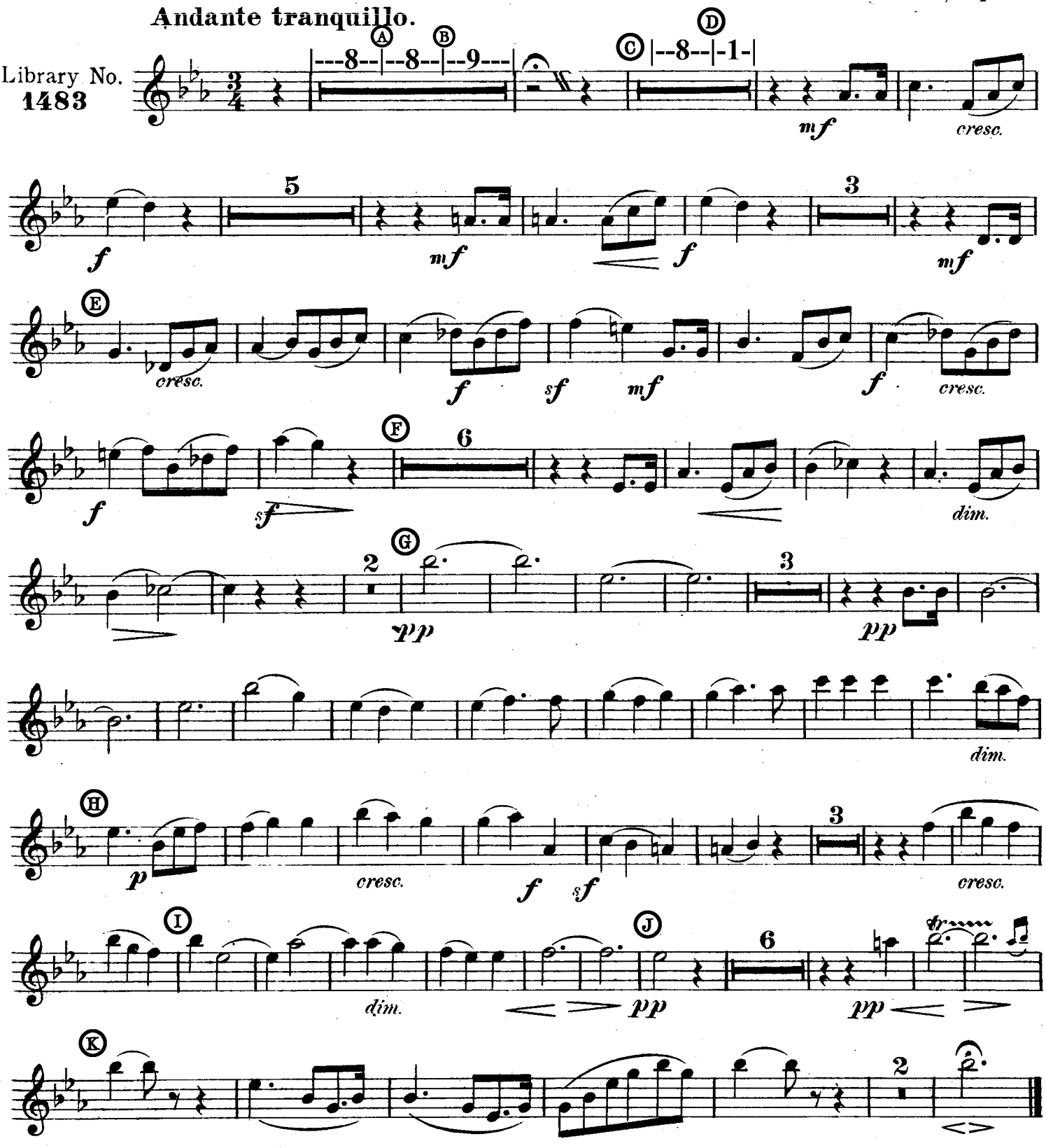

1st BASSOON.

Midsummer-Night's Dream.

NOCTURNE.

Especially arranged for Gilmore's Band
by ROB. STARK.
Revised by Gus. Guentzel.

F. MENDELSSOHN, Op. 61.

Library No.
1483

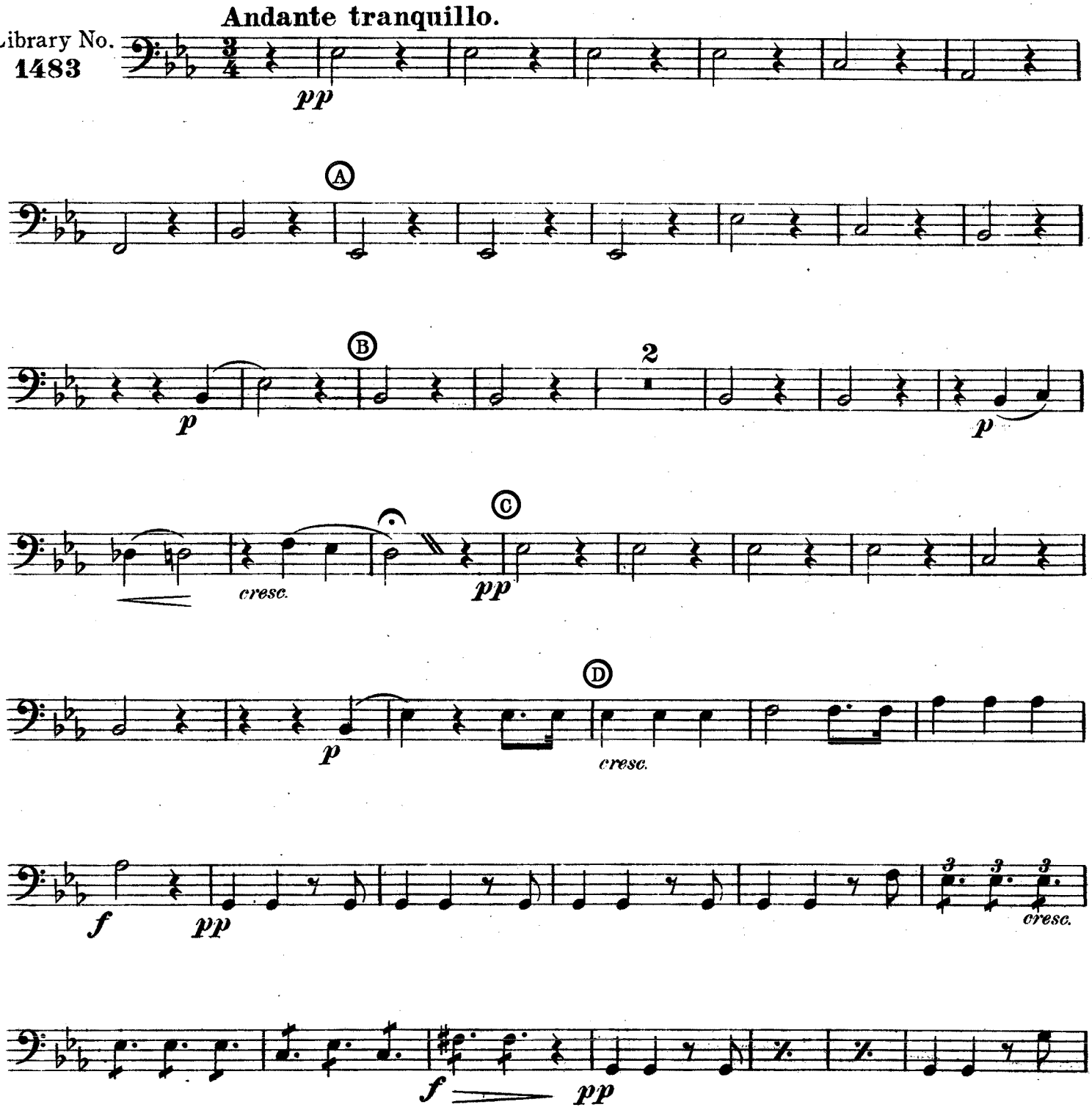

Midsummer Night's Dream, p2

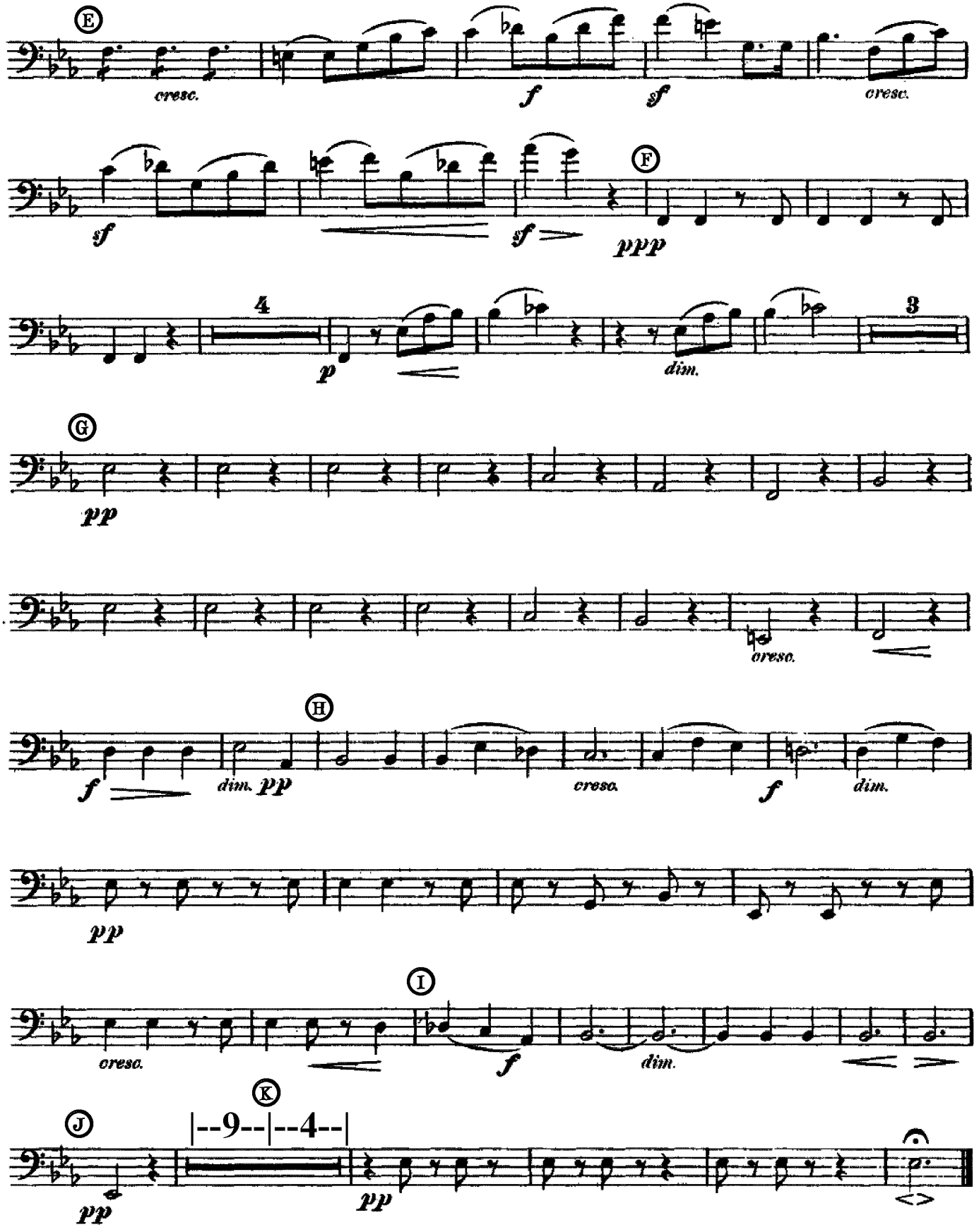

1st E♭ CLARINET.

Midsummer-Night's Dream.

NOCTURNE.

Especially arranged for Gilmore's Band
by ROB. STARK.
Revised by Gus. Guentzel.

F. MENDELSSOHN, Op. 61.

Andante tranquillo.

Library No.
1483

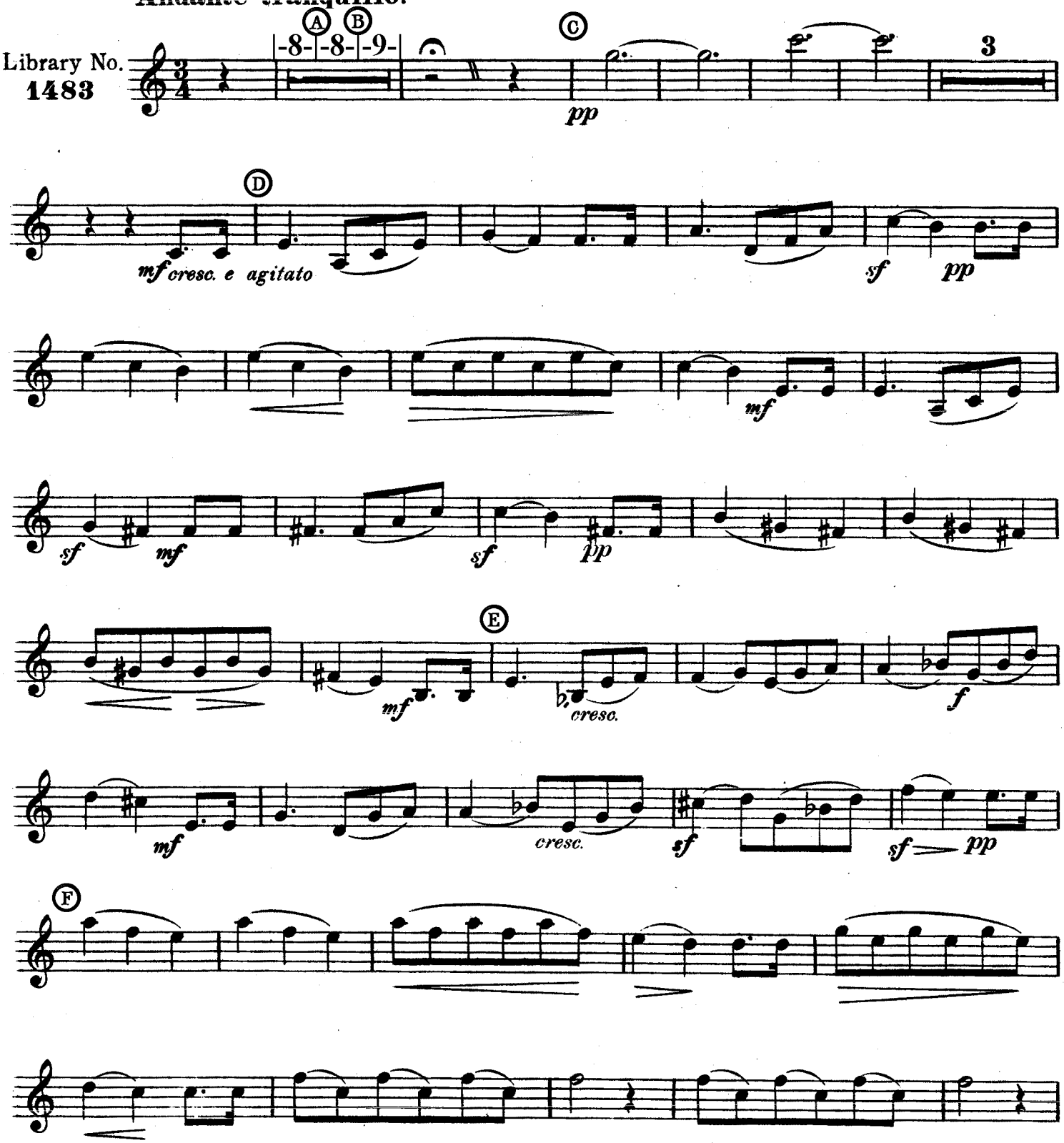

1st E♭ CLARINET.

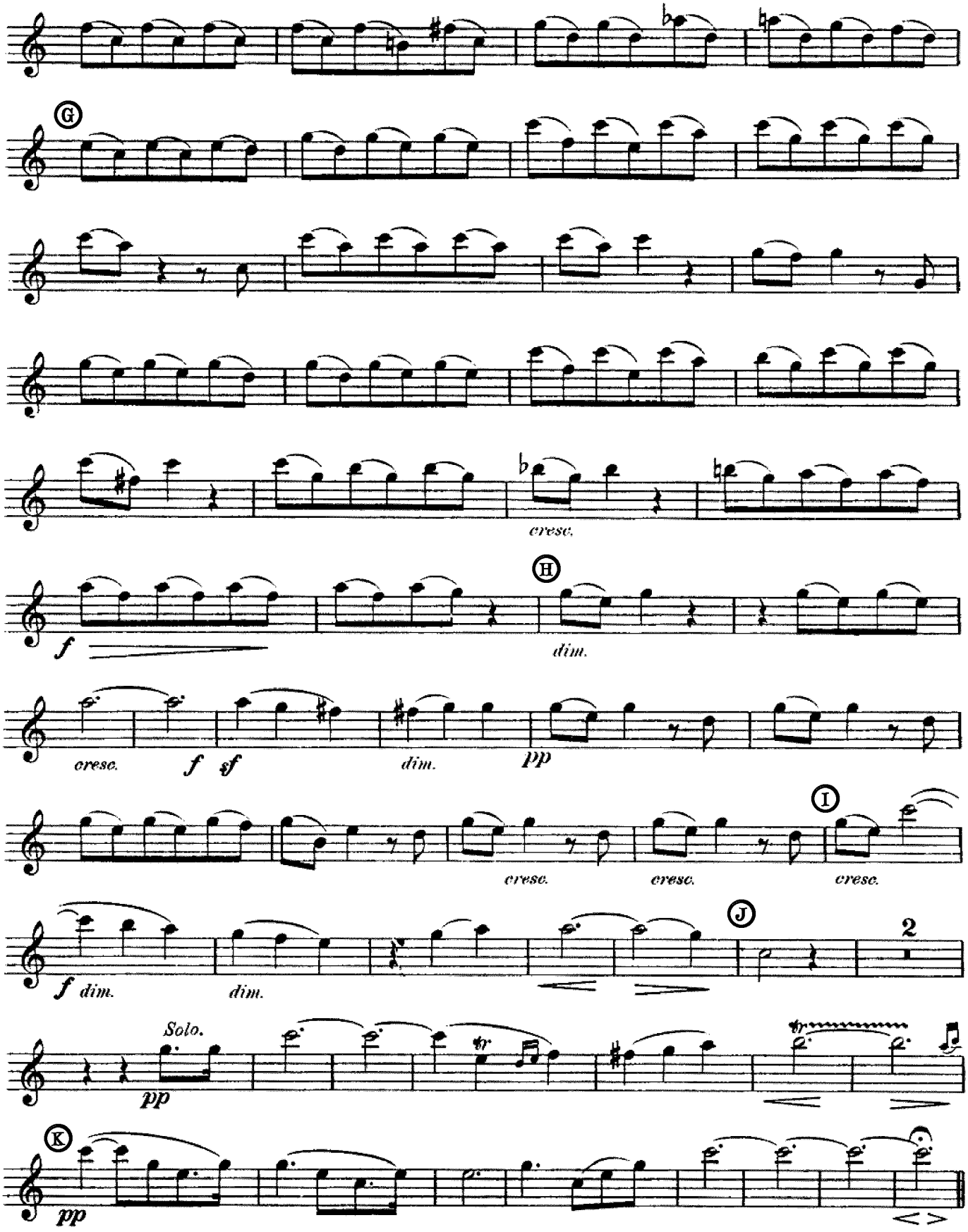

Midsummer-Night's Dream.

NOCTURNE.

Especially arranged for Gilmore's Band
by ROB. STARK.
Revised by Gus. Guentzel.

F. MENDELSSOHN, Op. 61.

Andante tranquillo.

Library No. 1483

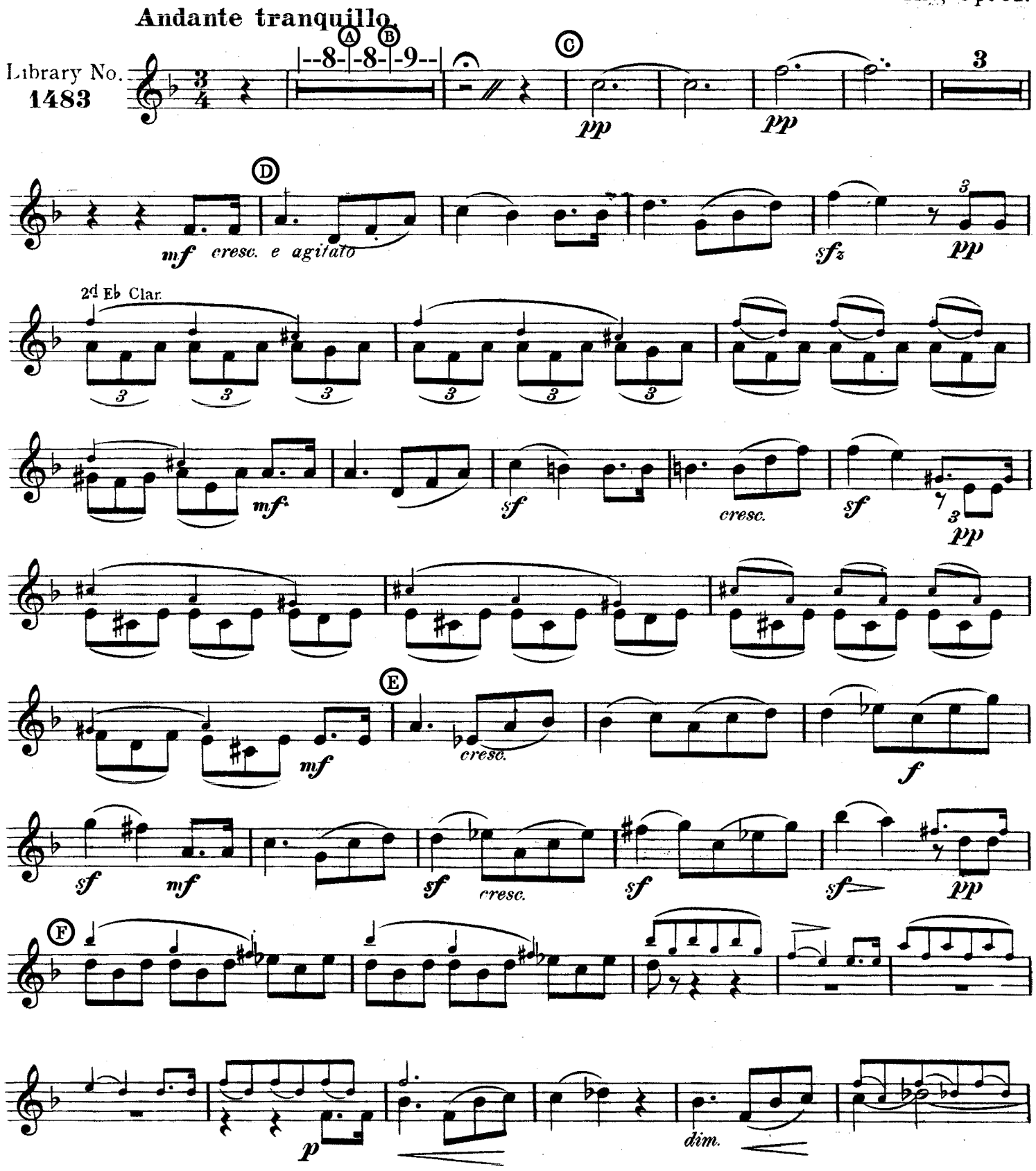

Midsummer Night's Dream, p2

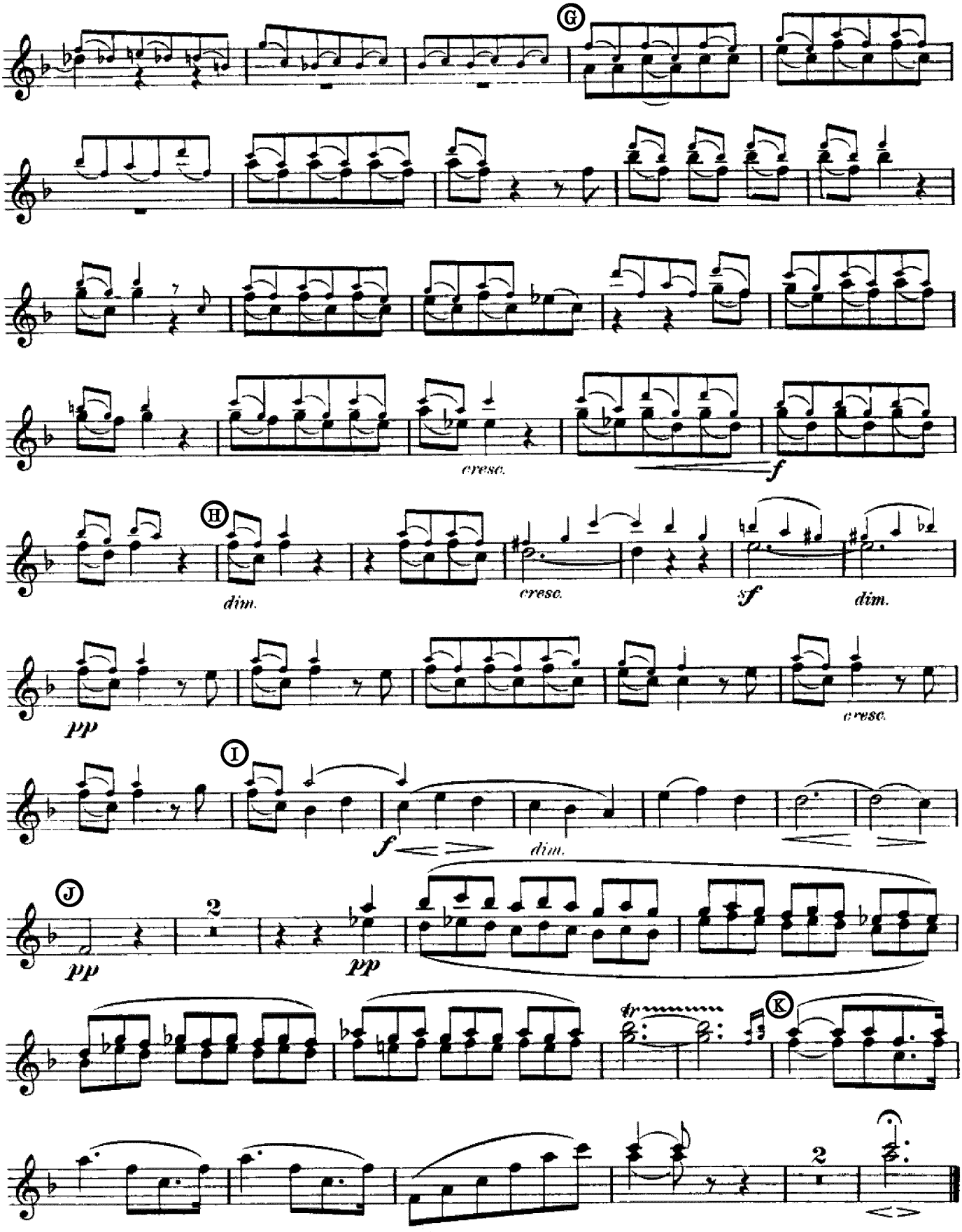

2d B♭ CLARINET.

Midsummer-Night's Dream.

NOCTURNE.

Especially arranged for Gilmore's Band
by ROB. STARK.
Revised by Gus. Guentzel.

F. MENDELSSOHN, Op. 61.

Andante tranquillo.

Library No.
1483

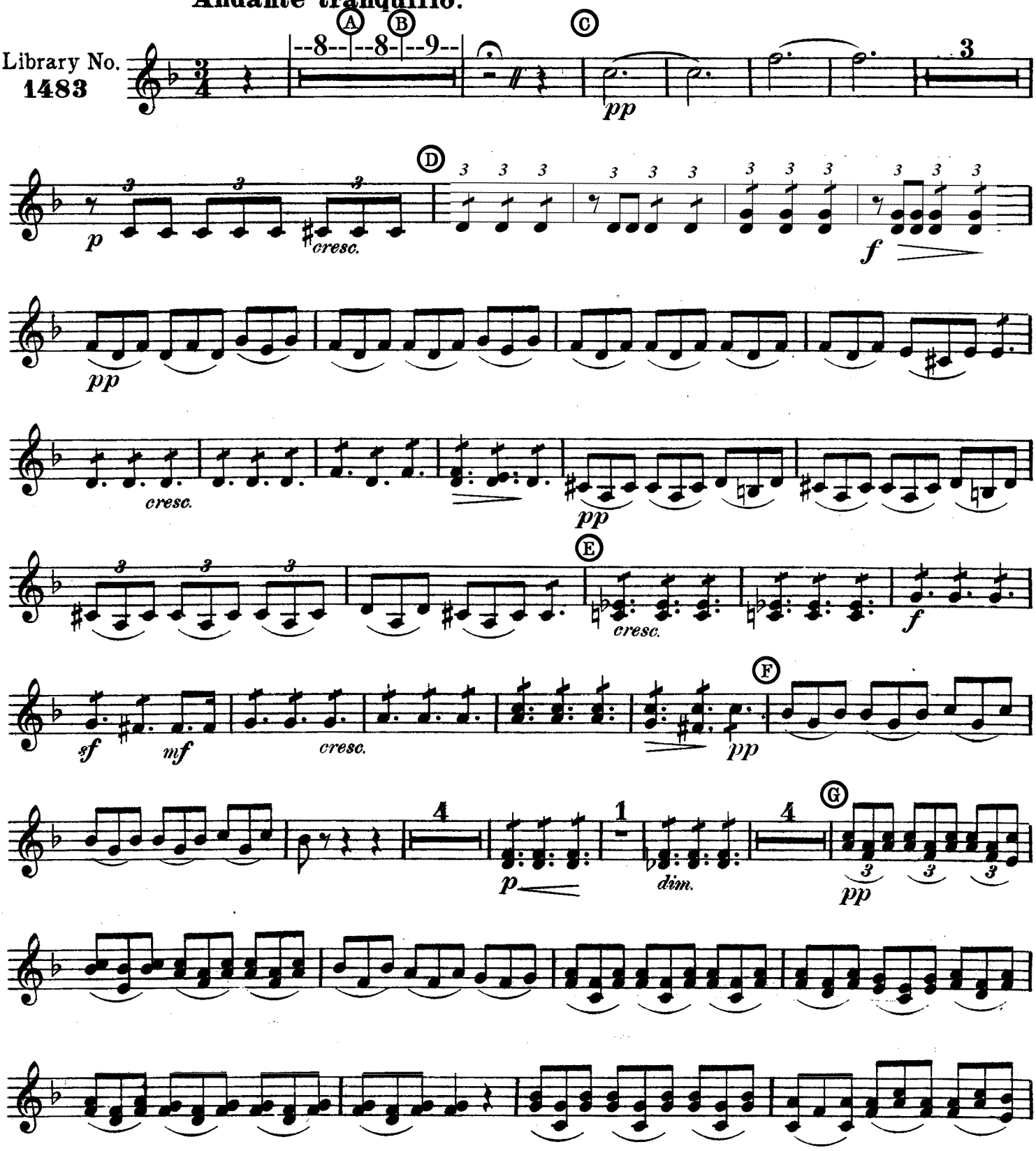

2d Bb CLARINET.

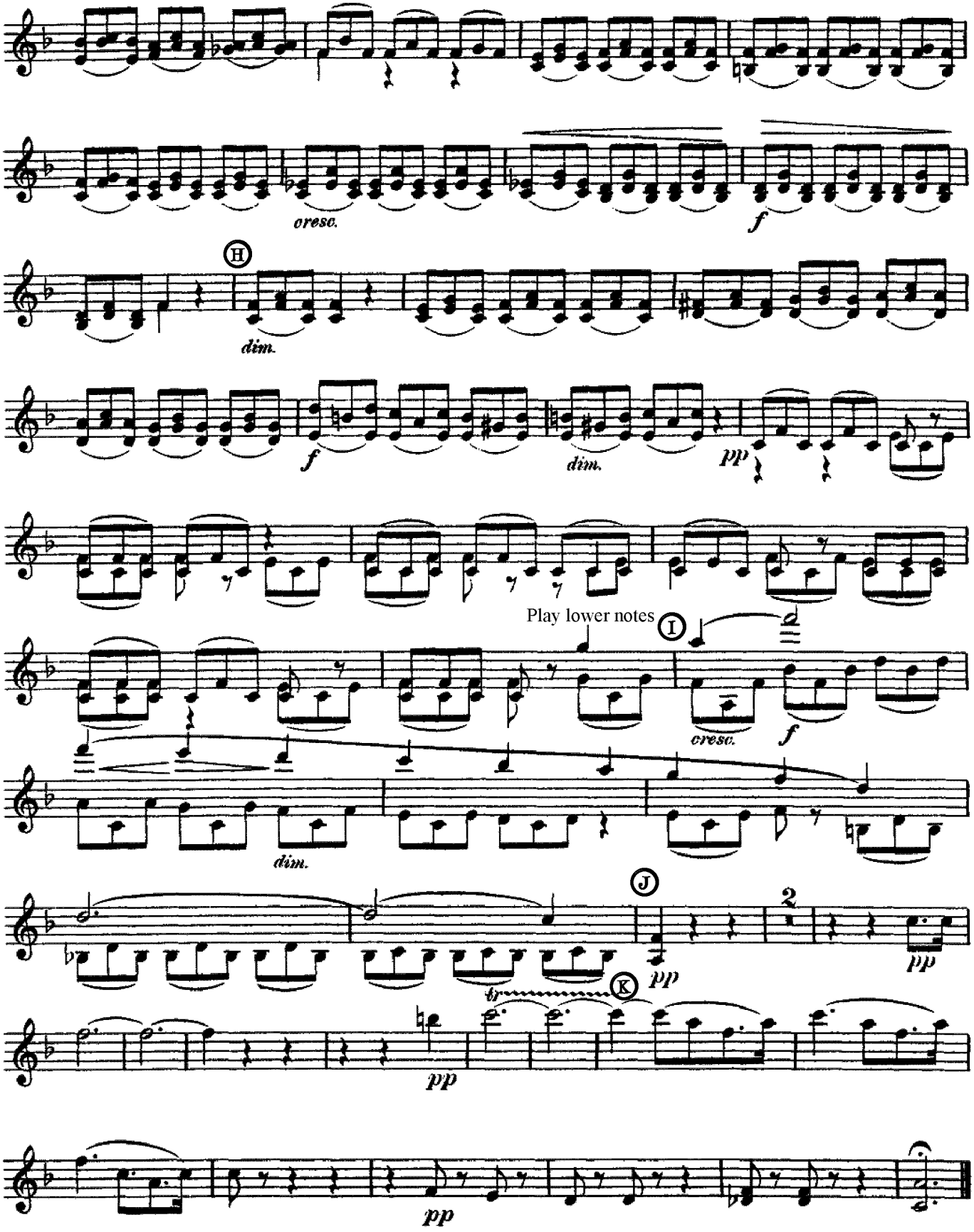

3d B♭ CLARINET.

Midsummer-Night's Dream.

NOCTURNE.

Especially arranged for Gilmore's Band
by ROB. STARK.
Revised by Gus. Guentzel.

F. MENDELSSOHN, Op. 61.

Andante tranquillo.

Library No.
1483

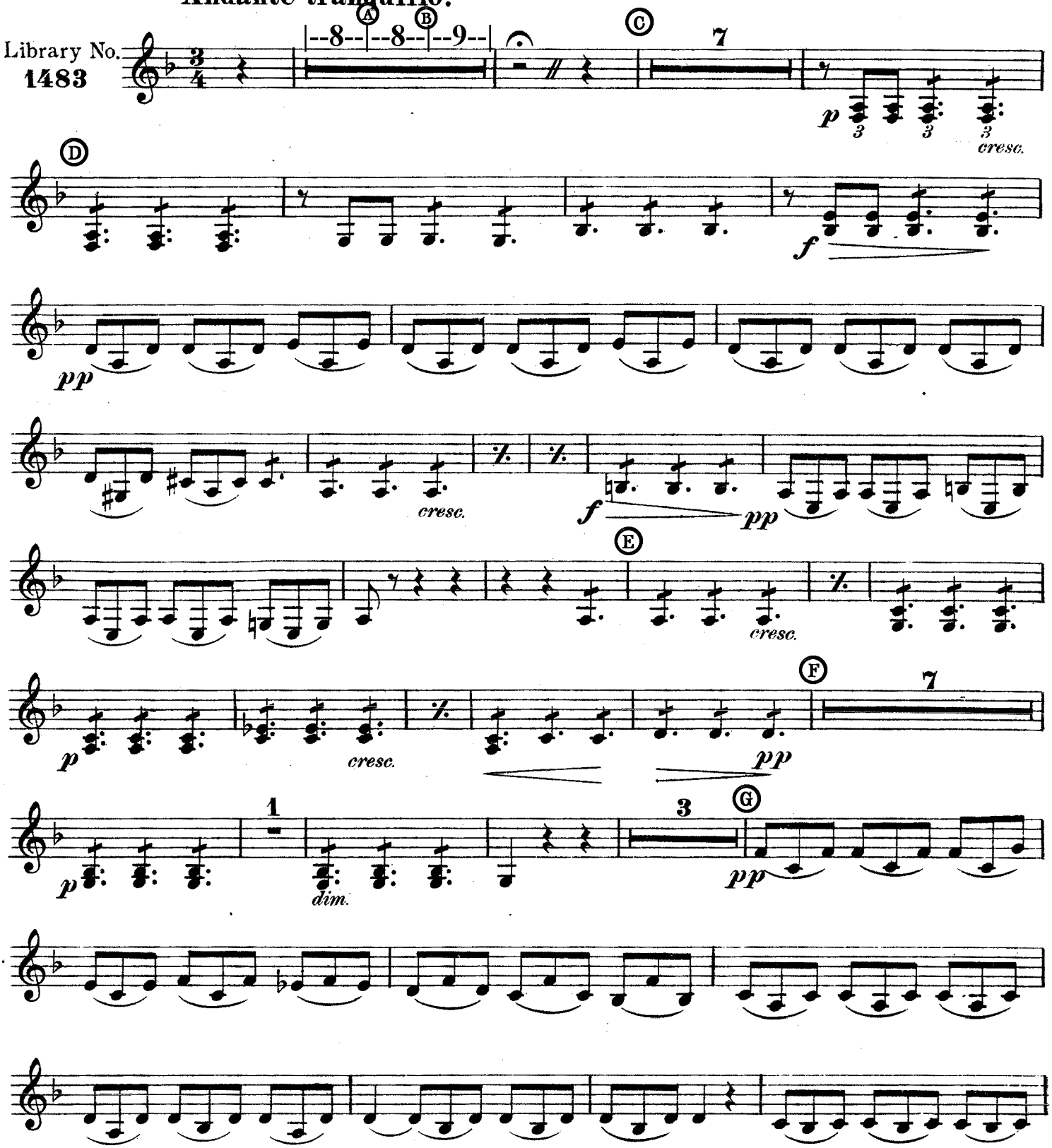

3d B♭ CLARINET.

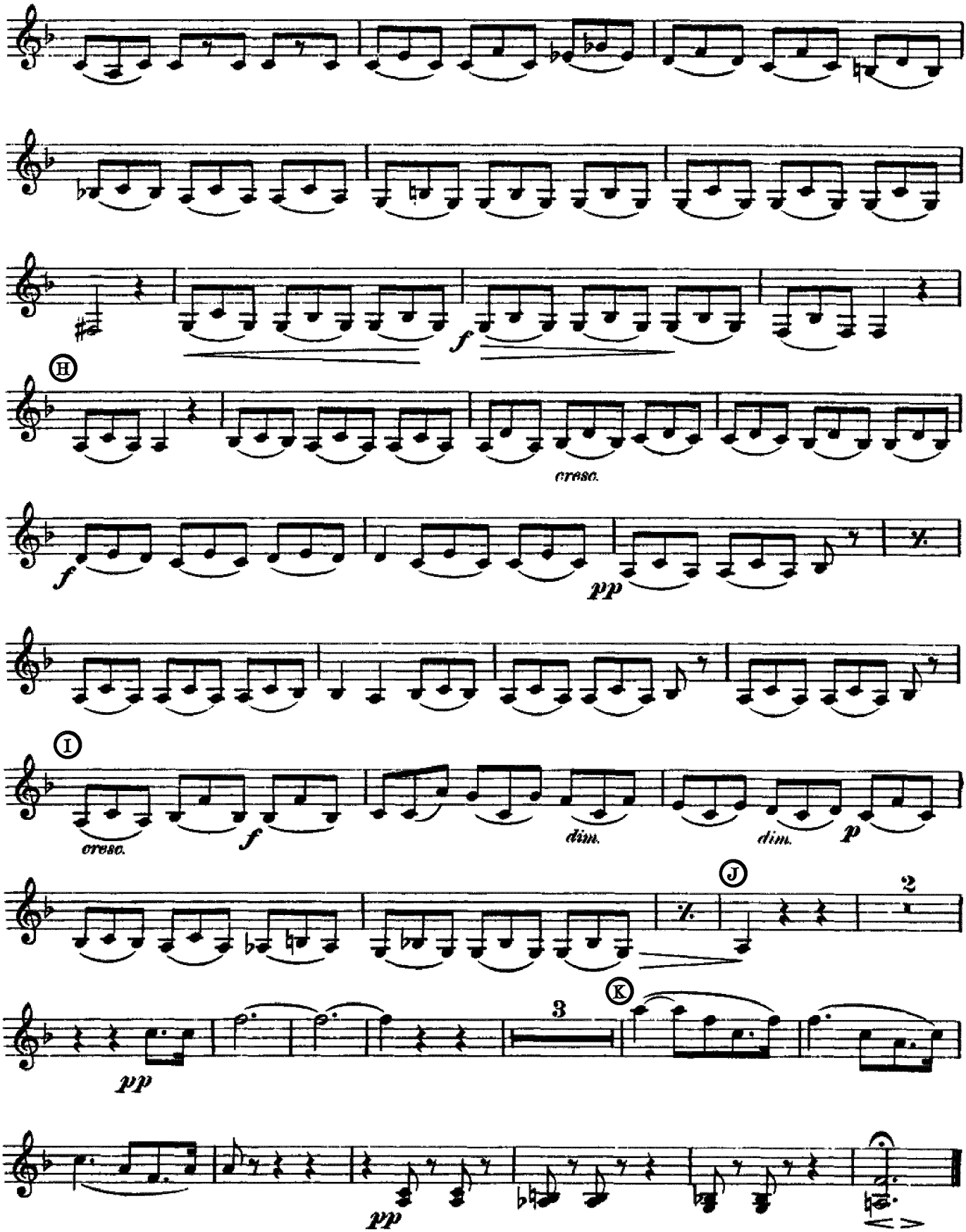

Alto Clarinet

Midsummer - Night's Dream

NOCTURNE

F. Mendelssohn, Op. 64

arr. Rob. Stark, and rev. by Gus Guentzel

Andante tranquillo con moto ♩ = 90

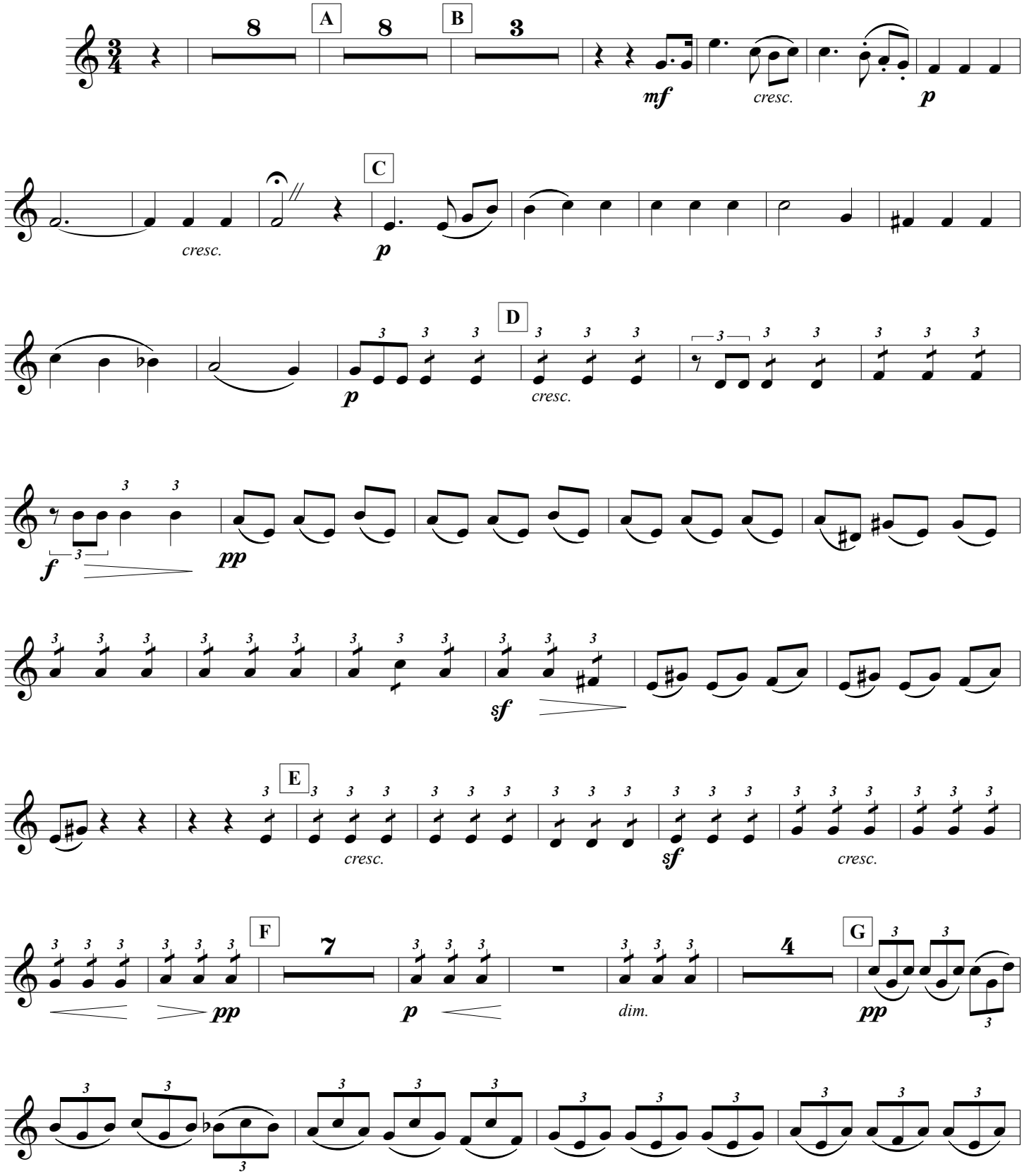

Midsummer - Night's Dream
Alto Clarinet

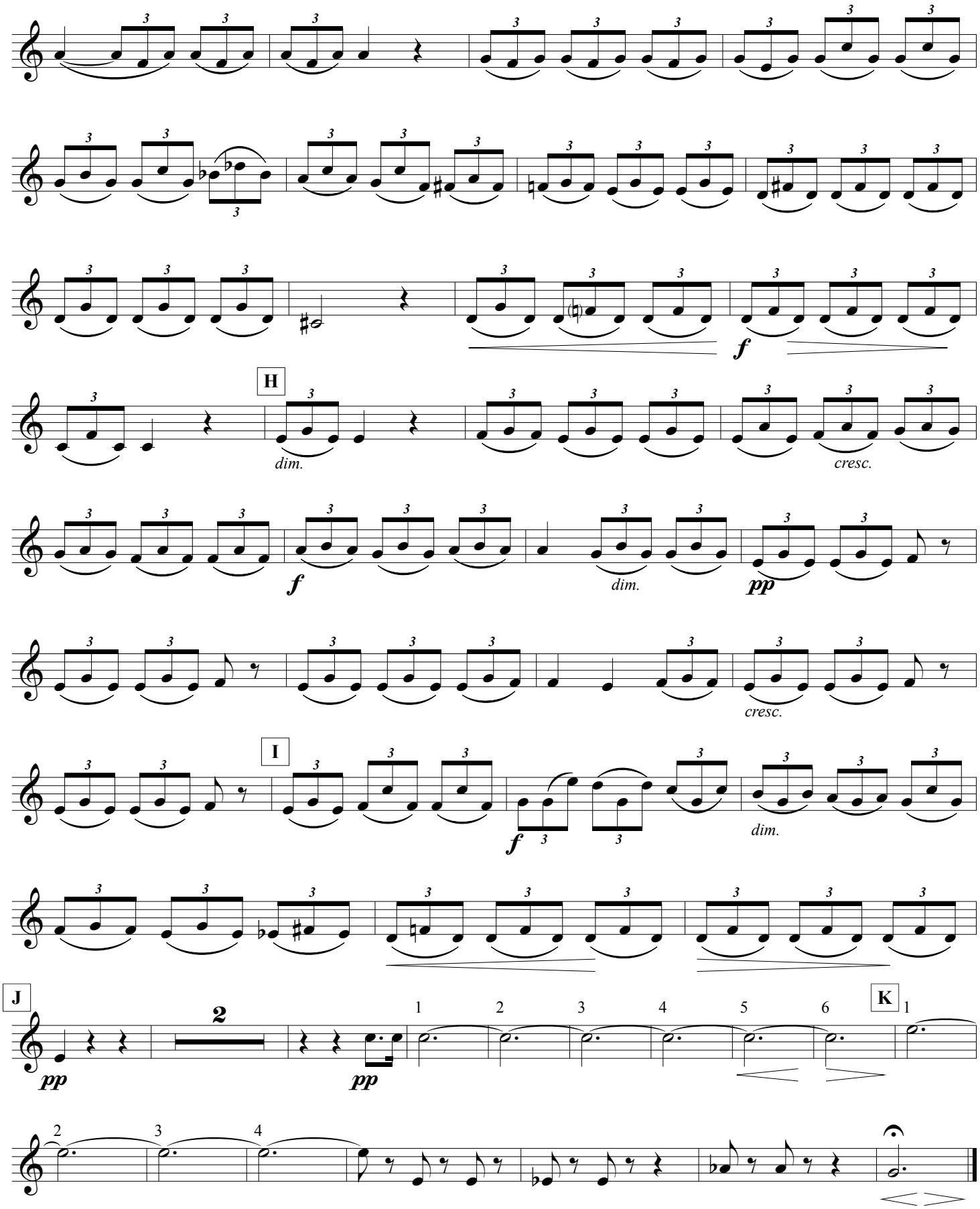

Bass Clarinet

Midsummer - Night's Dream

NOCTURNE

F. Mendelssohn, Op. 64

arr. Rob. Stark, and rev. by Gus Guentzel

Andante tranquillo con moto ♩ = 90

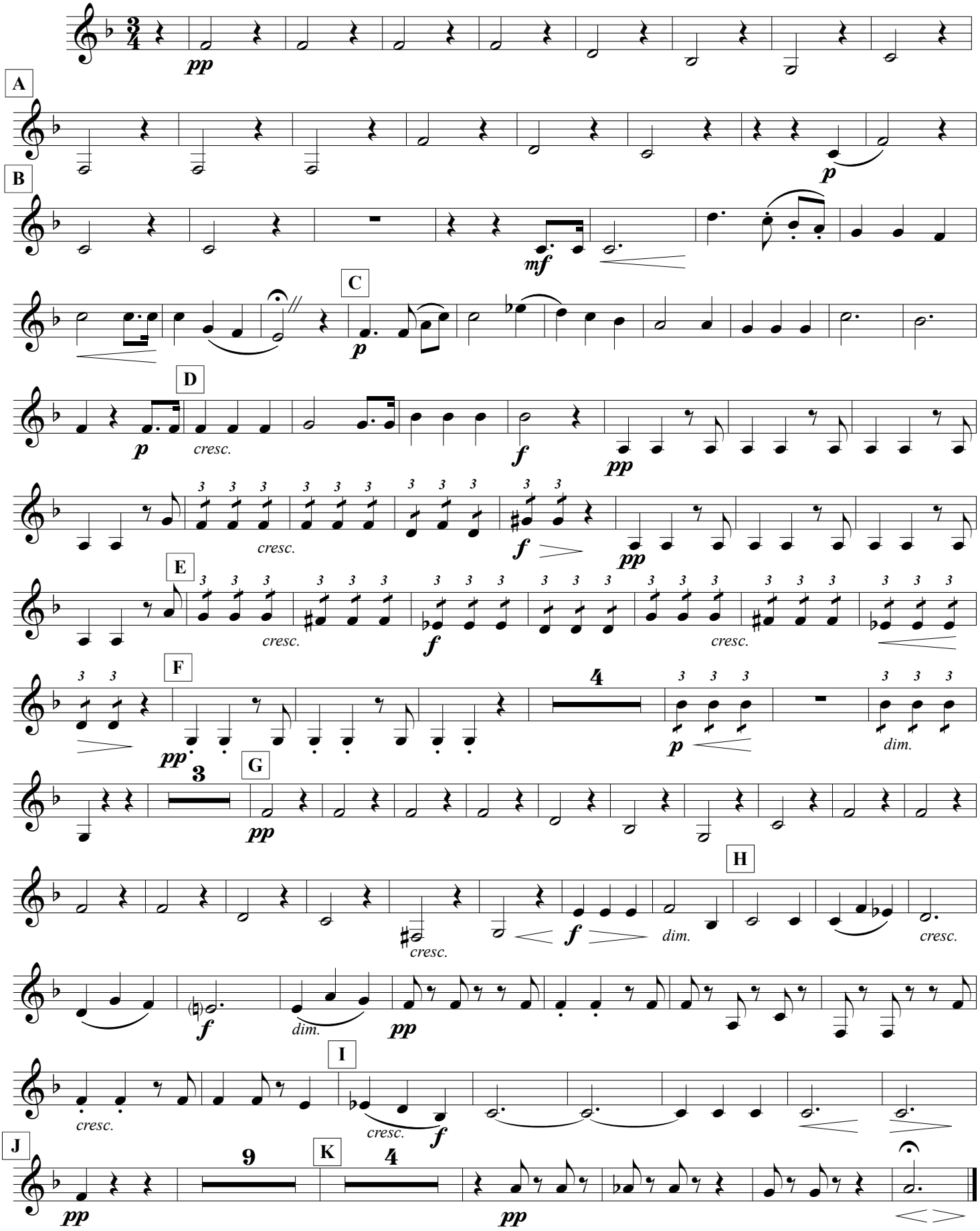

ALTO SAXOPHONE.

Midsummer-Night's Dream.

NOCTURNE.

Especially arranged for Gilmore's Band
by ROB. STARK.
Revised by Gus. Guentzel.

F. MENDELSSOHN, Op. 61.

Andante tranquillo.

Library No.
1483

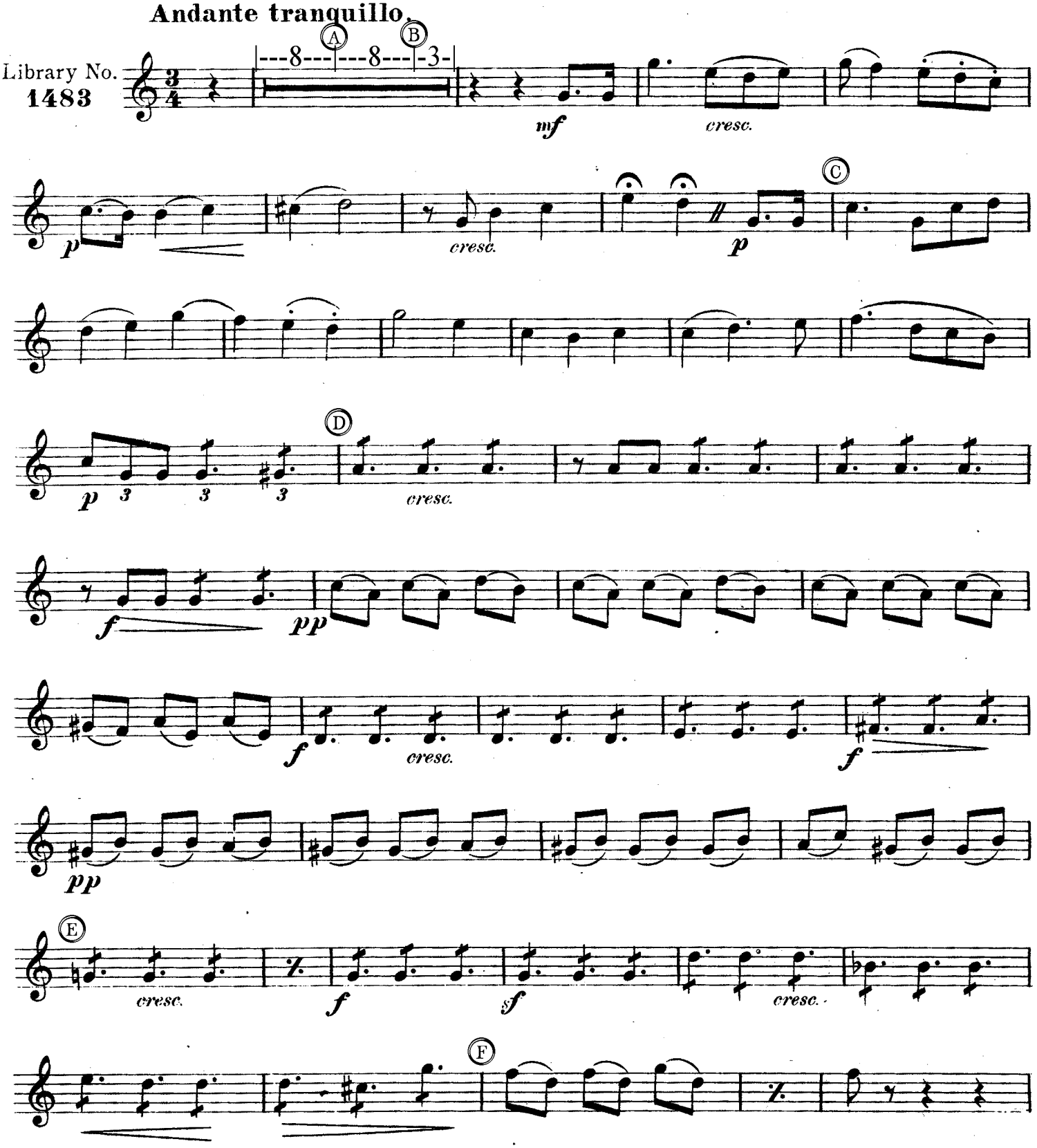

ALTO SAXOPHONE.

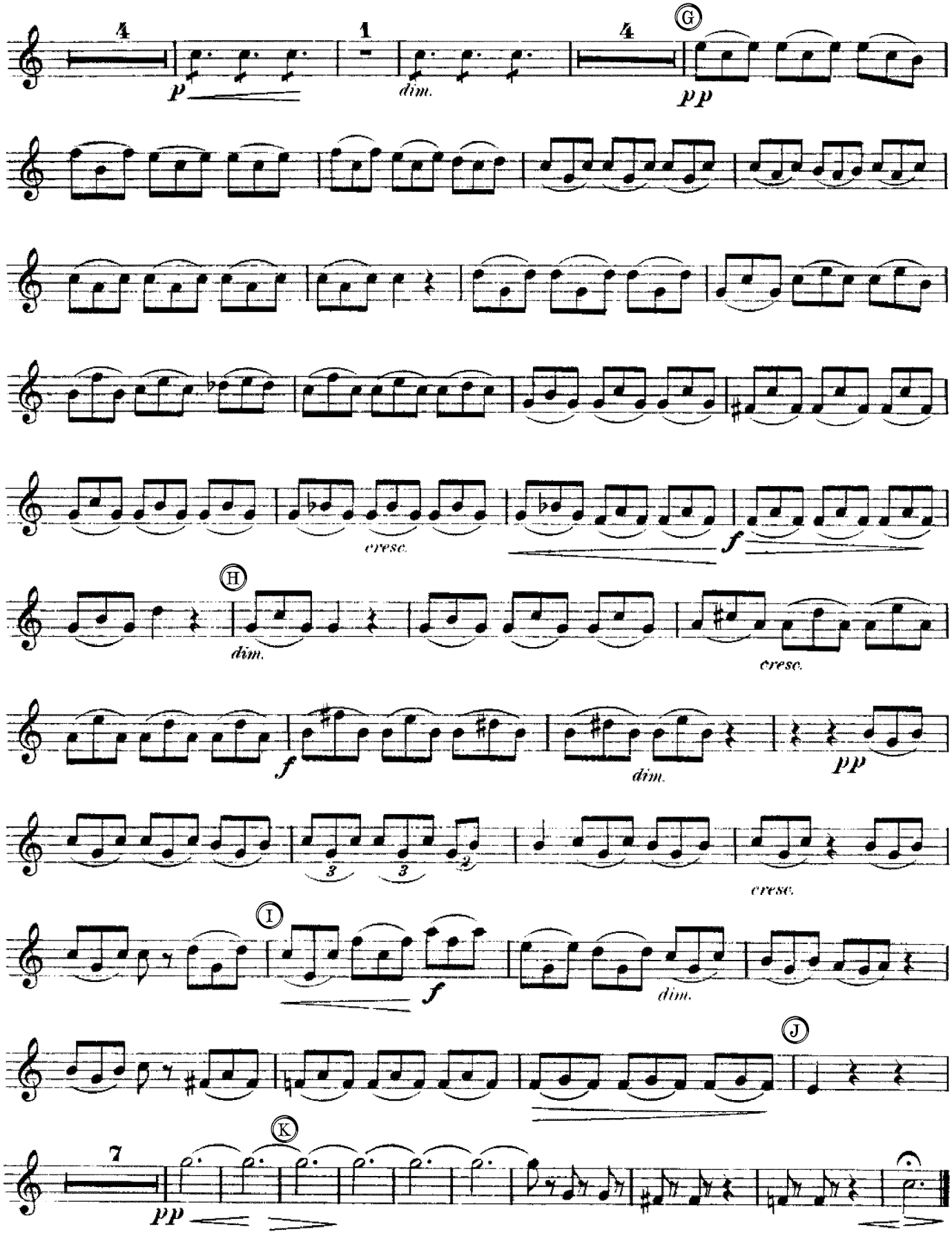

TENOR SAXOPHONE.

Midsummer-Night's Dream.

NOCTURNE.

Especially arranged for Gilmore's Band
by ROB. STARK.
Revised by Gus. Guentzel.

F. MENDELSSOHN, Op. 61.

Andante tranquillo.

Library No.
1483

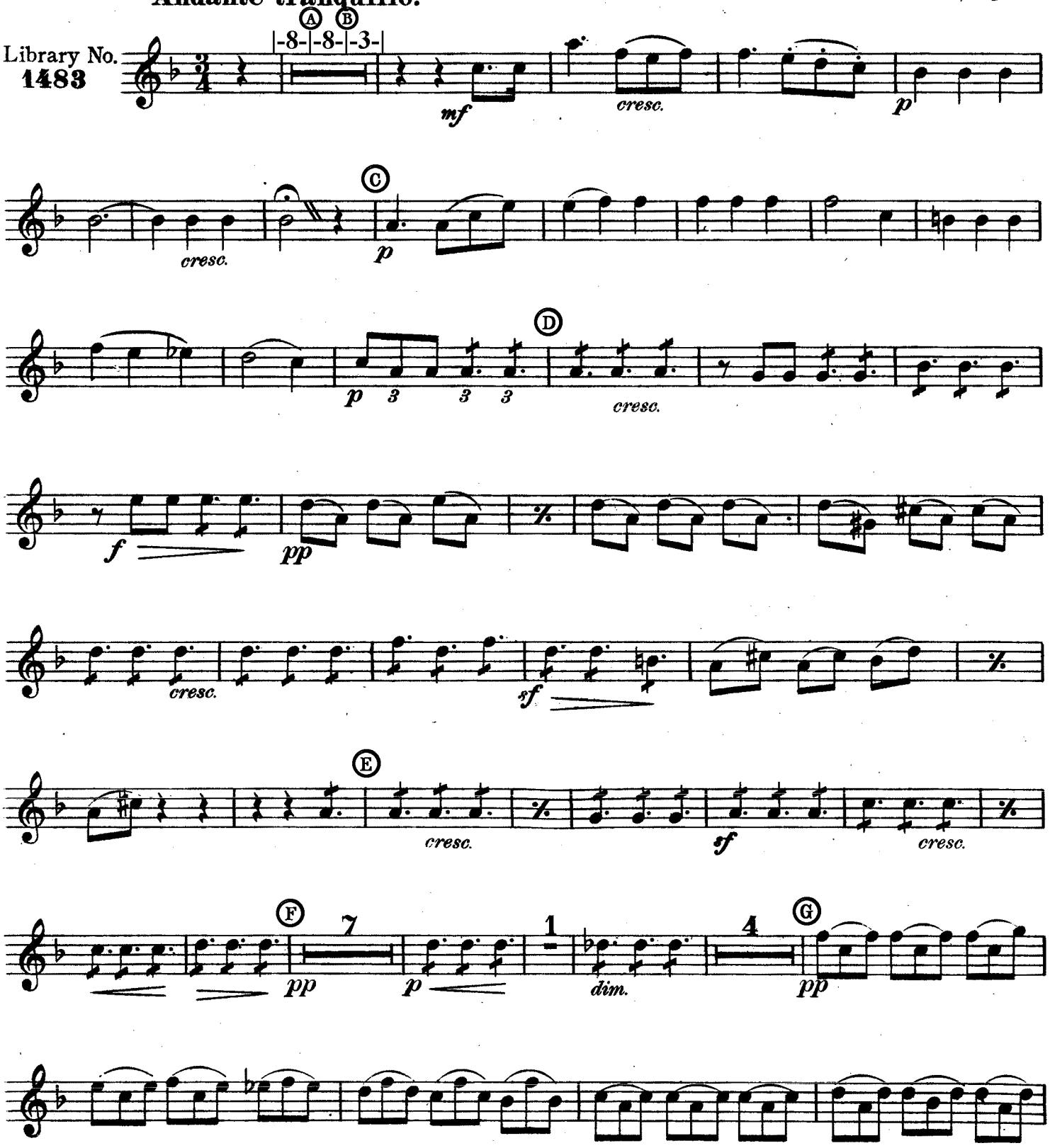

TENOR SAXOPHONE.

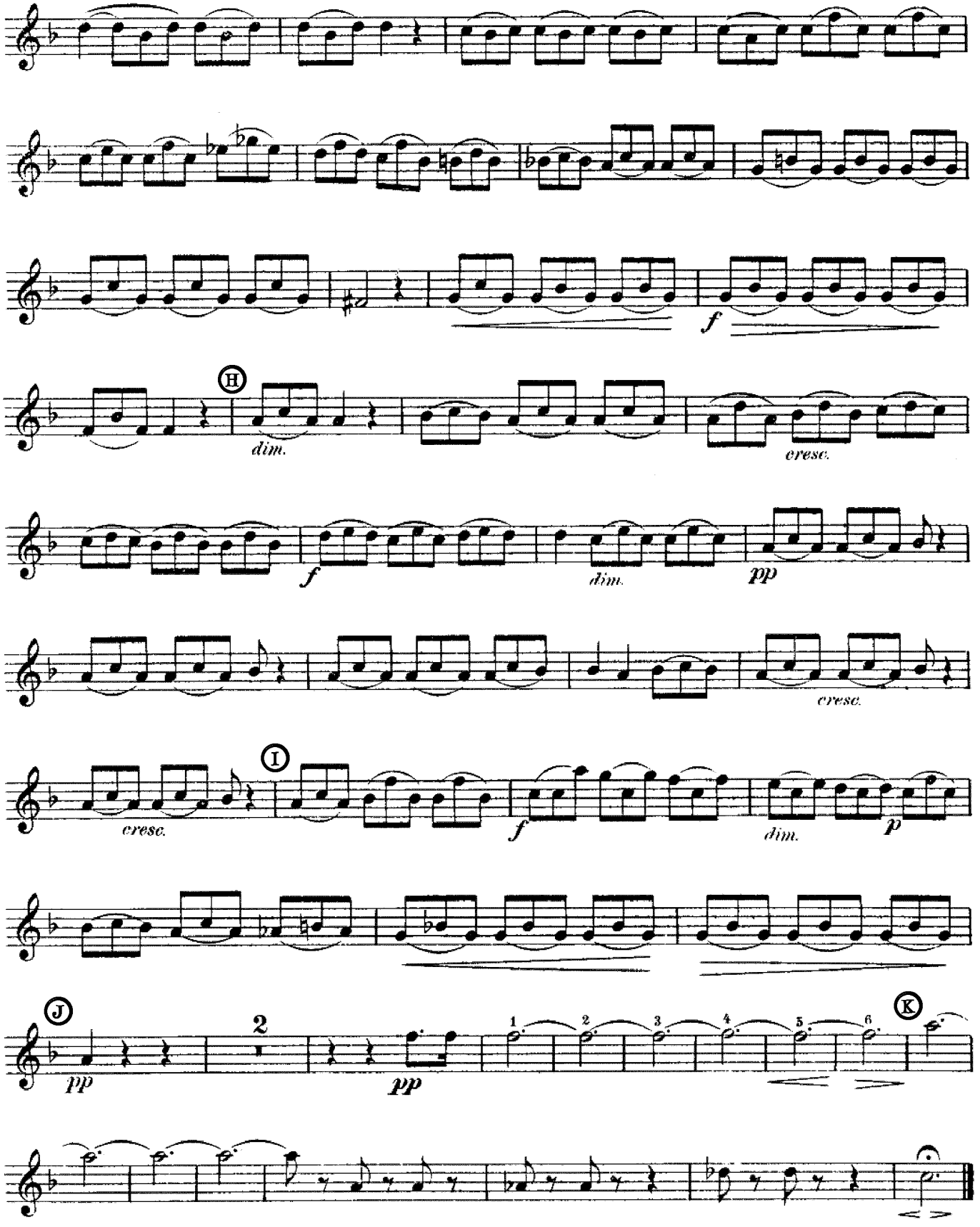

BARITONE SAXOPHONE.

Midsummer-Night's Dream.

NOCTURNE.

Especially arranged for Gilmore's Band
by ROB. STARK.
Revised by Gus. Guentzel.

F. MENDELSSOHN, Op. 61.

Andante tranquillo.

Library No.
1483

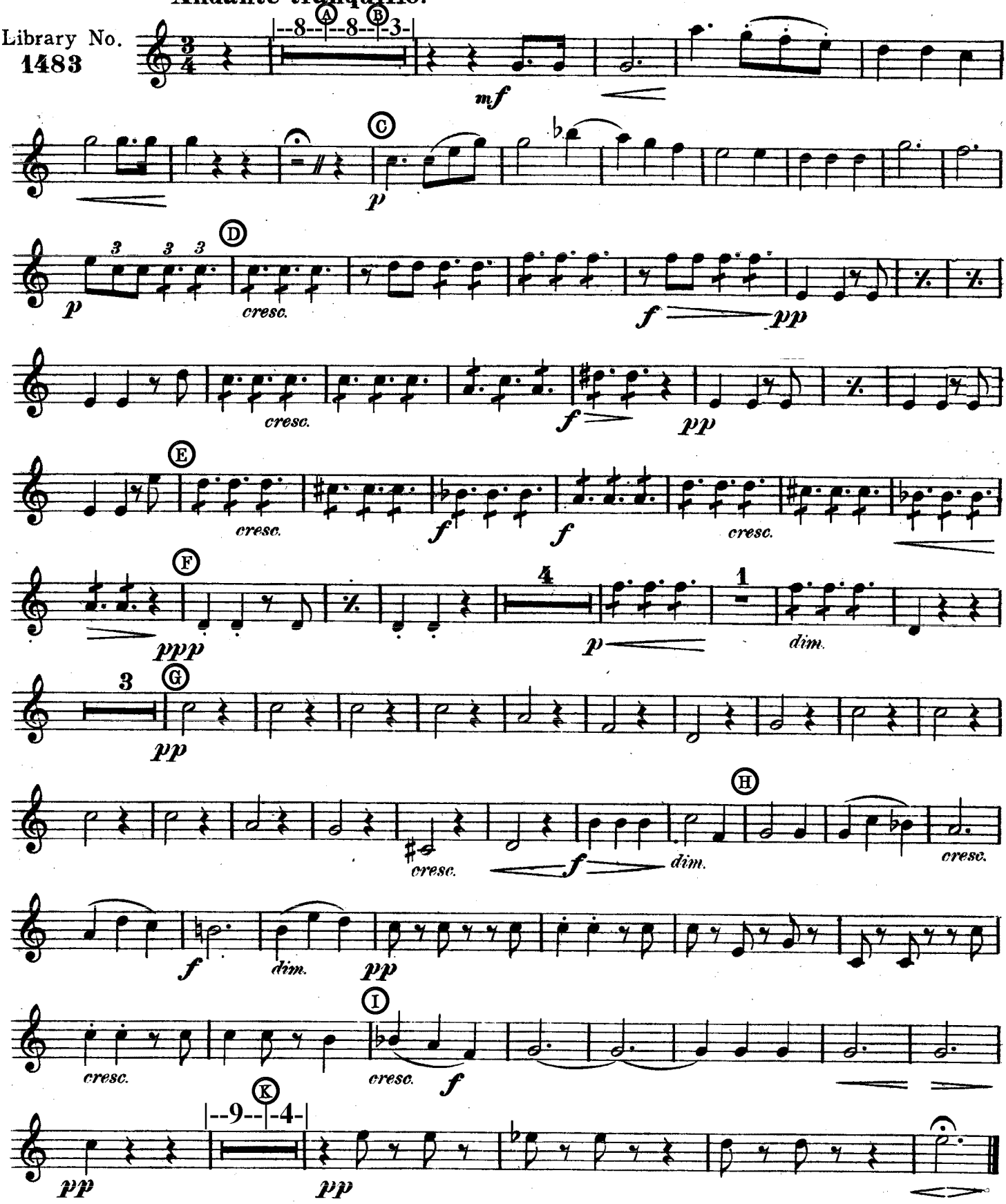

SOLO B♭ CORNET.

Midsummer-Night's Dream.

NOCTURNE.

Especially arranged for Gilmore's Band
by ROB. STARK.
Revised by Gus. Guentzel.

F. MENDELSSOHN, Op. 61.

Andante tranquillo.

Library No.
1483

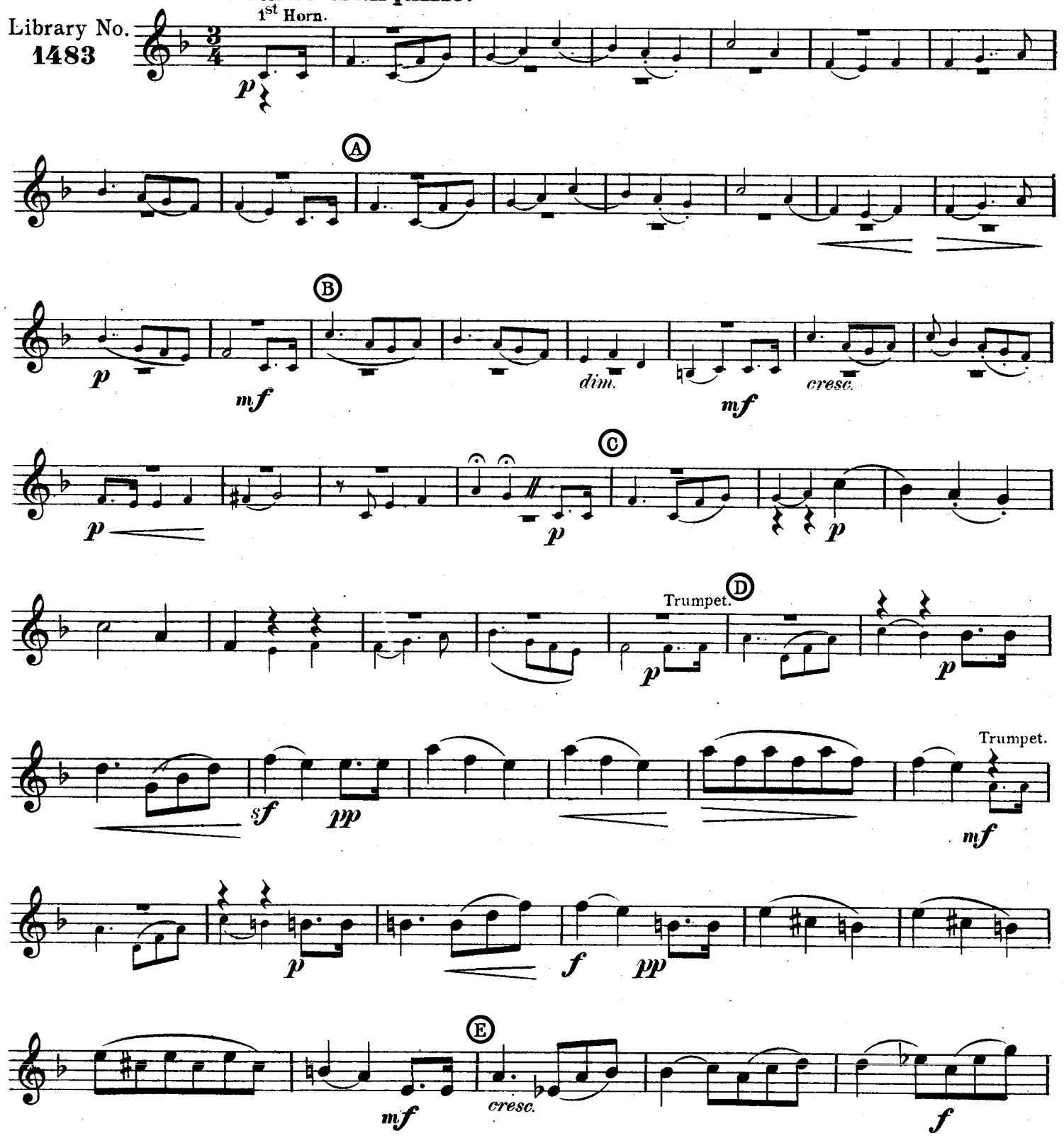

SOLO B♭ CORNET.

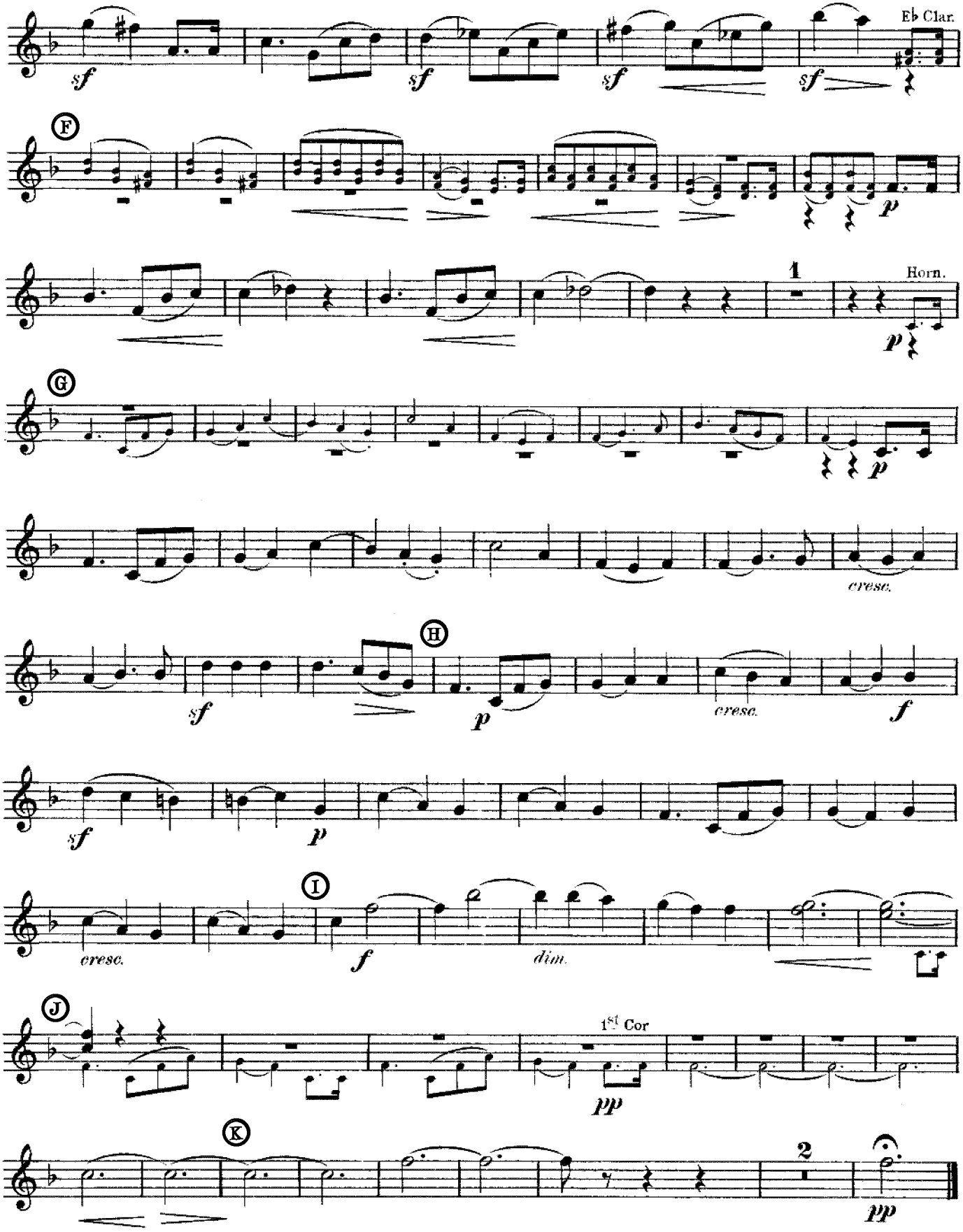

1st B♭ CORNET.

Midsummer-Night's Dream.

NOCTURNE.

Especially arranged for Gilmore's Band
by ROB. STARK.
Revised by Gus. Guentzel.

F. MENDELSSOHN, Op. 61.

Andante tranquillo.

Library No.
1483

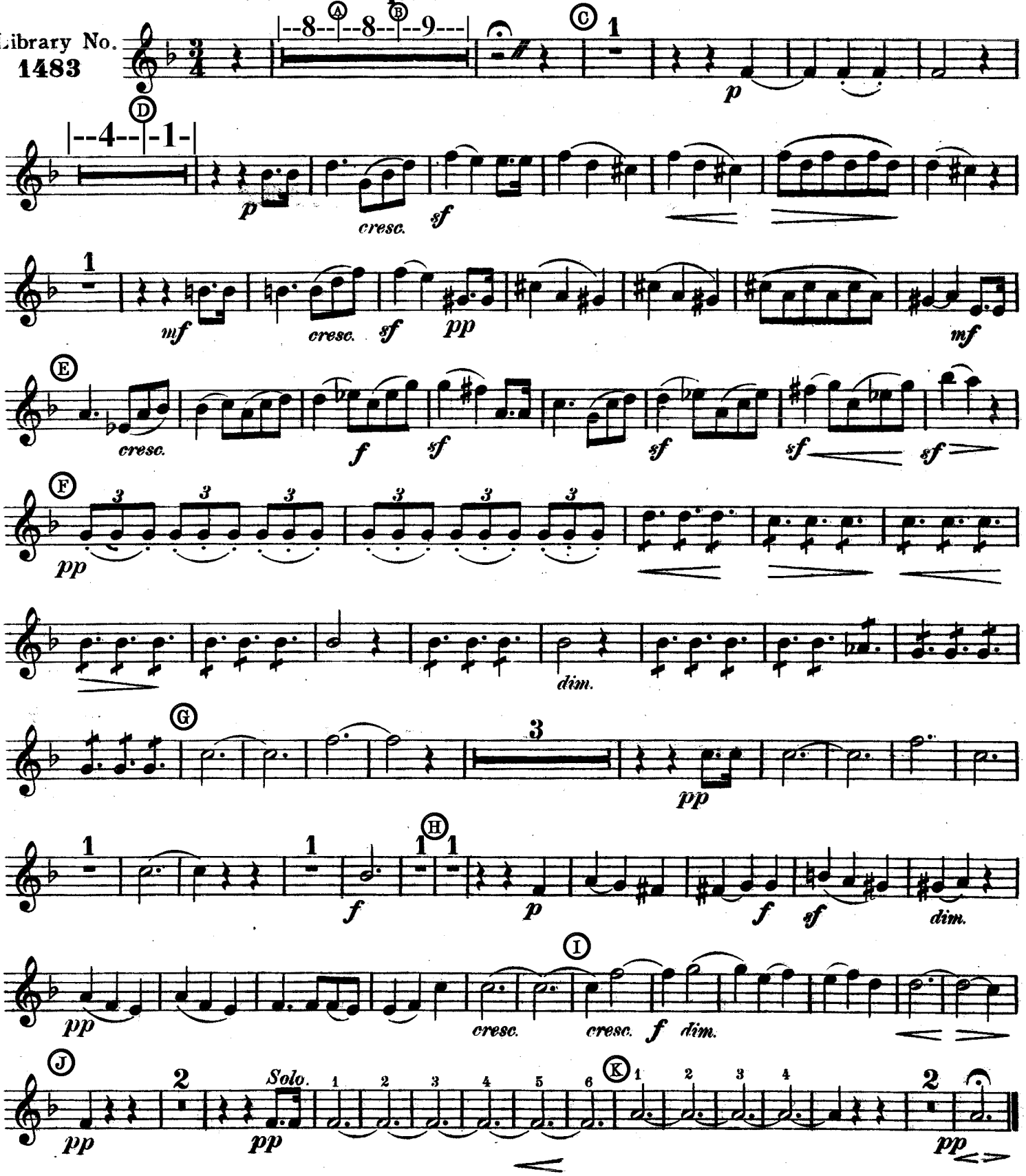

2d B♭ CORNET.

Midsummer-Night's Dream.

NOCTURNE.

Especially arranged for Gilmore's Band
by ROB. STARK.
Revised by Gus. Guentzel.

F. MENDELSSOHN, Op. 61.

Andante tranquillo.

Library No.
1483

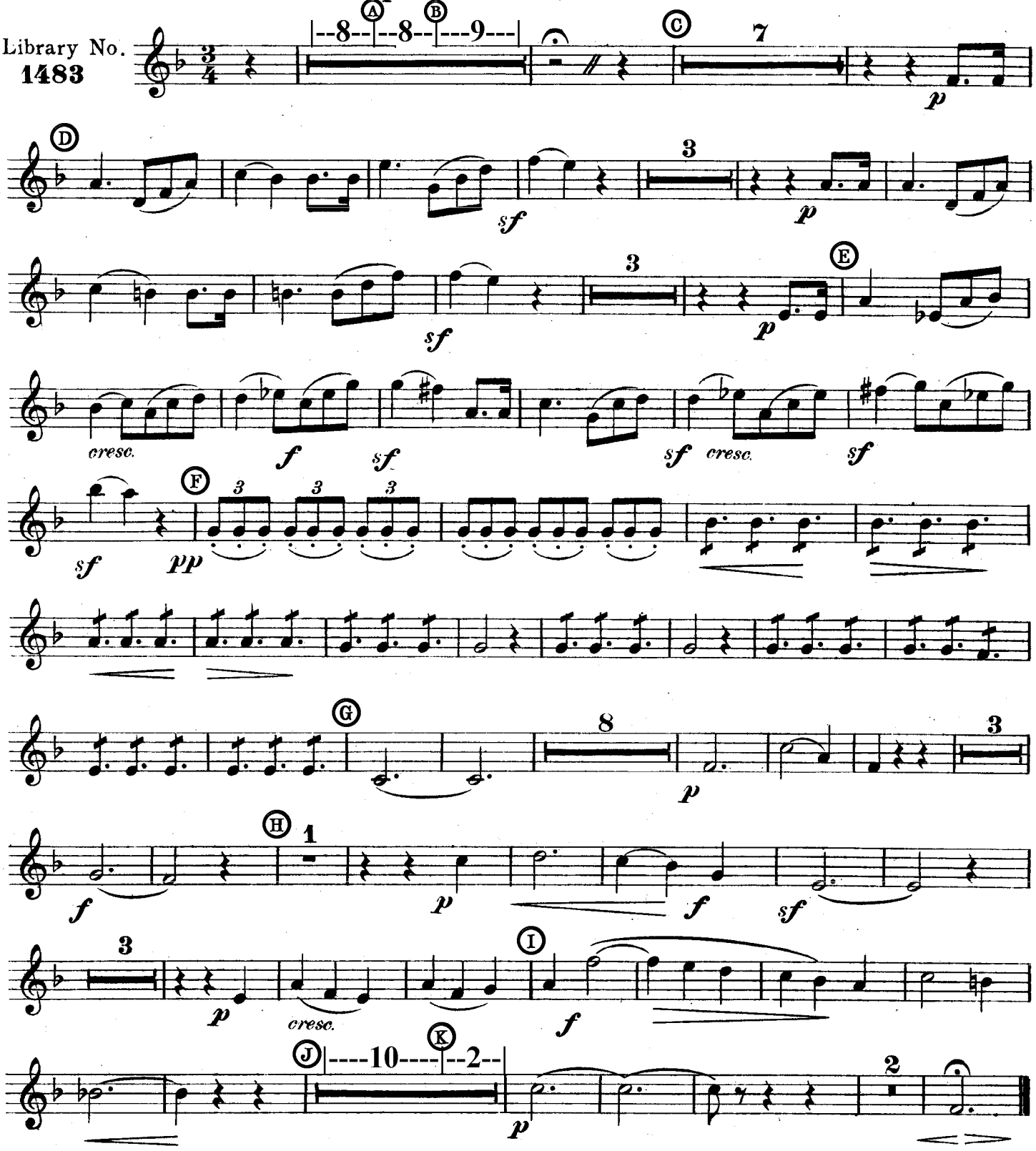

Midsummer-Night's Dream.

NOCTURNE.

Especially arranged for Gilmore's Band
by ROB. STARK.
Revised by Gus. Guentzel.

F. MENDELSSOHN, Op. 61.

Andante tranquillo.

Library No.
1483

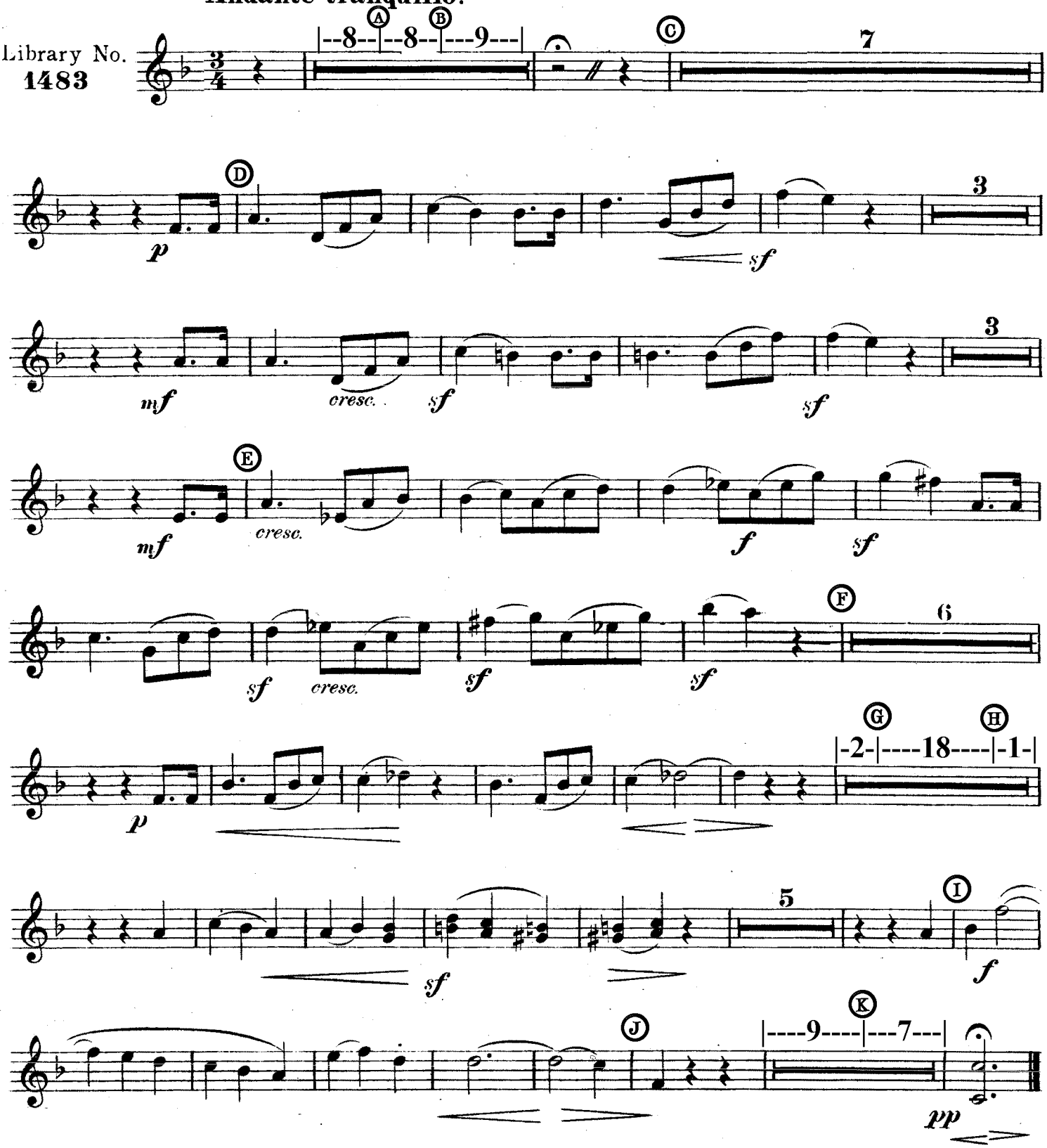

Horn 1 in F

Midsummer-Night's Dream.

NOCTURNE.

F. MENDELSSOHN, Op. 61

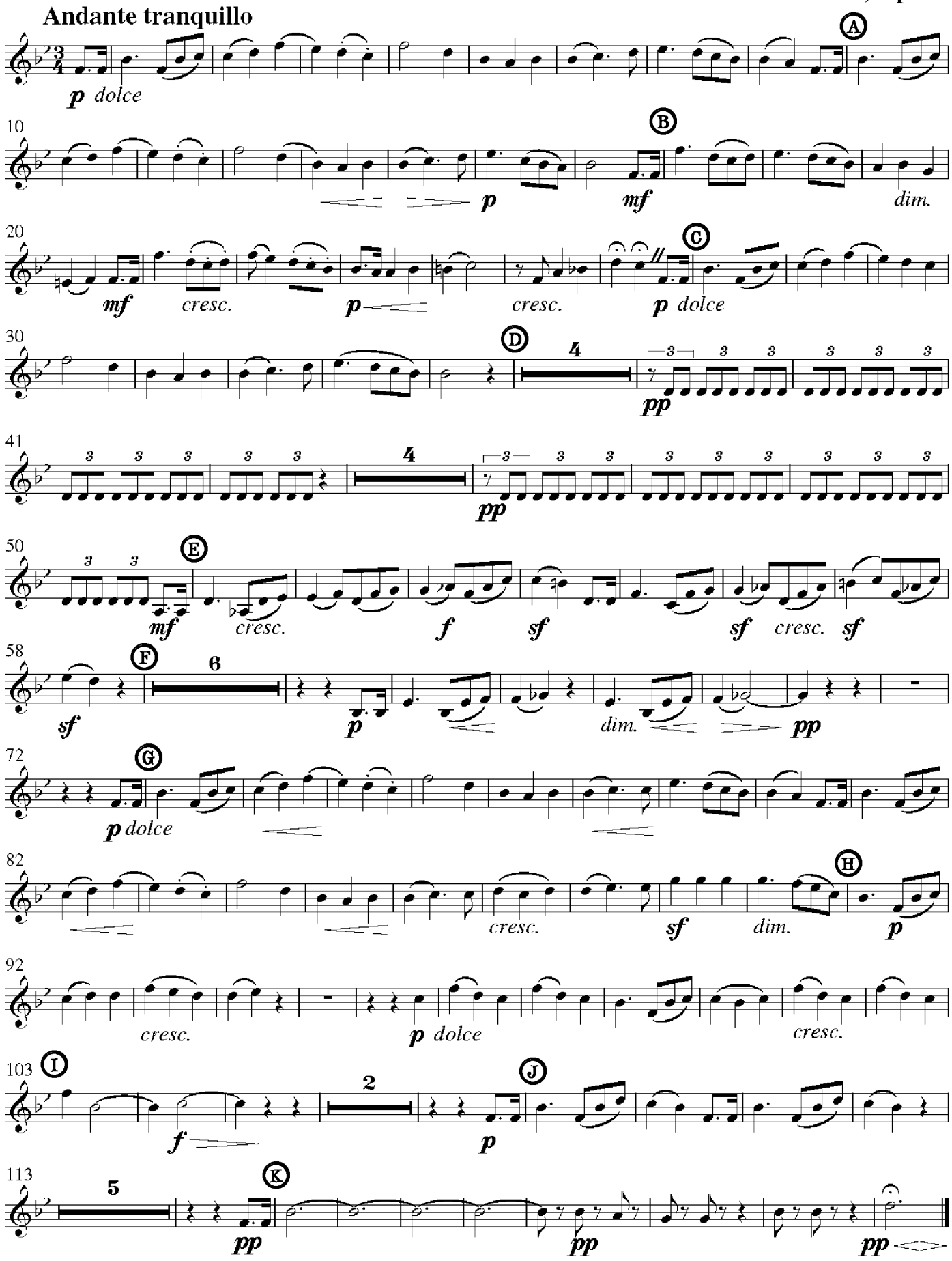

Transposition prepared by: John Holland

Horn 2 in F

Midsummer-Night's Dream.

NOCTURNE.

F. MENDELSSOHN, Op. 61

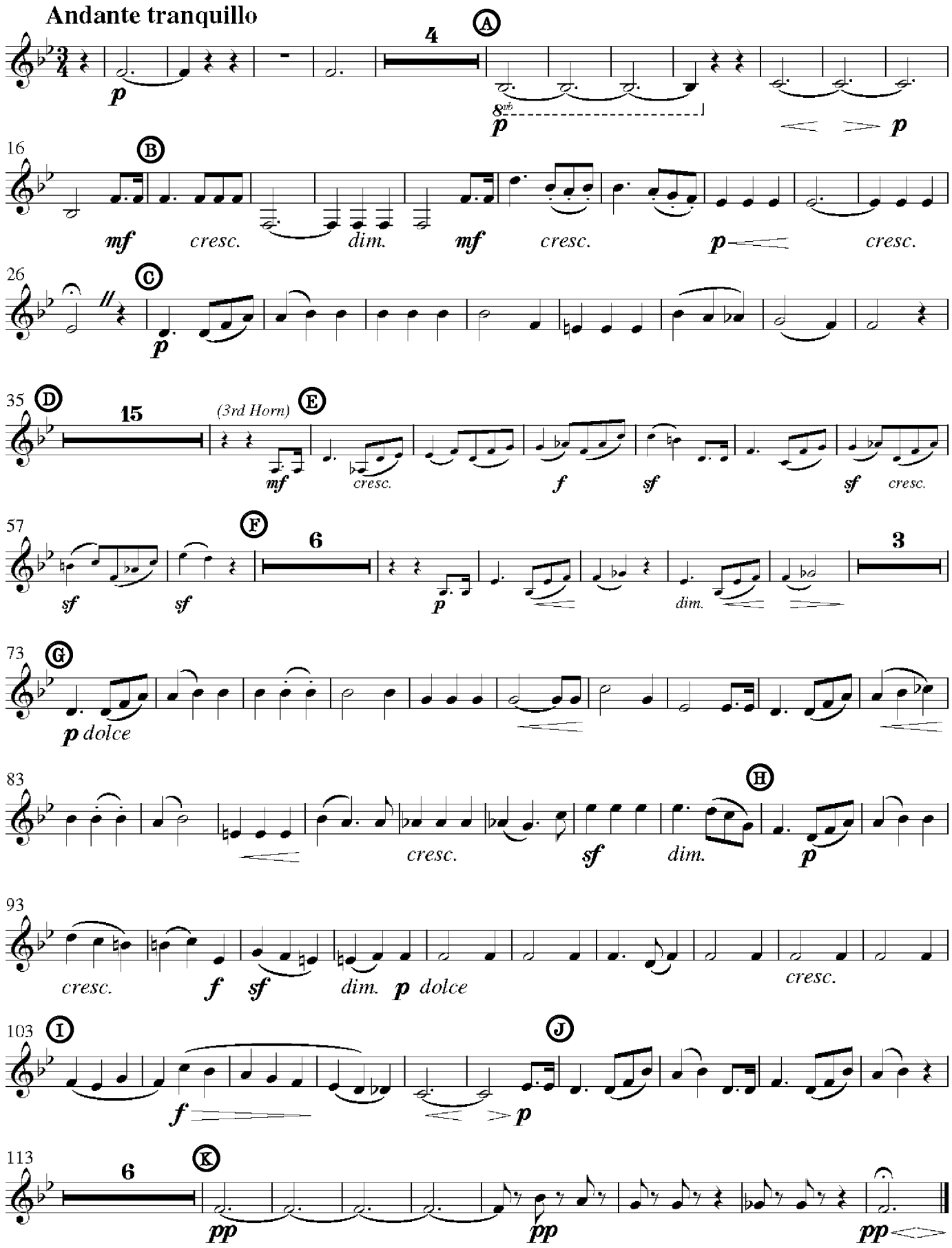

Transposition prepared by: John Holland

Horn 3 in F

Midsummer-Night's Dream.

NOCTURNE.

F. MENDELSSOHN, Op. 61

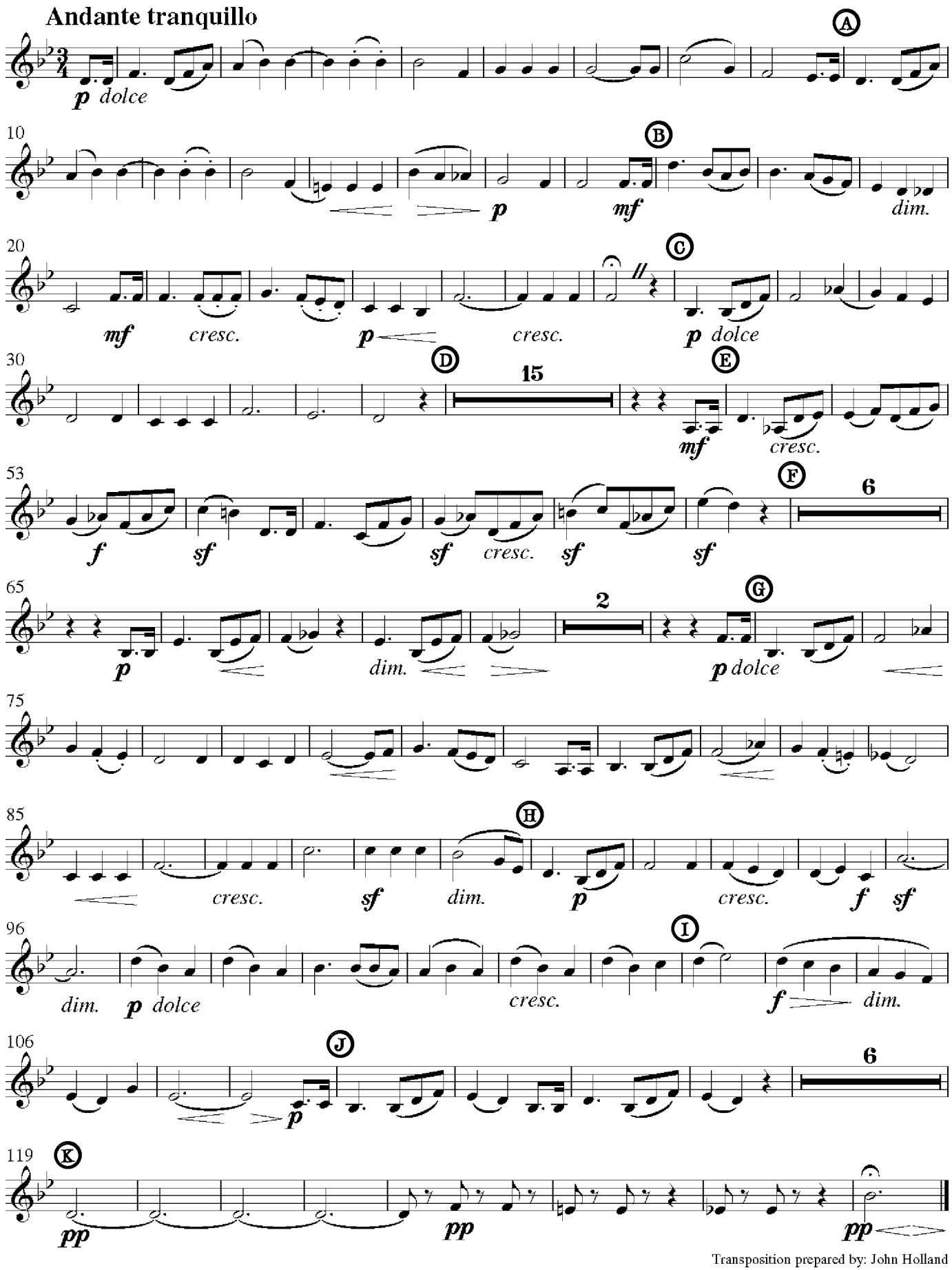

Transposition prepared by: John Holland

Horn 4 in F

Midsummer-Night's Dream.

NOCTURNE.

F. MENDELSSOHN, Op. 61

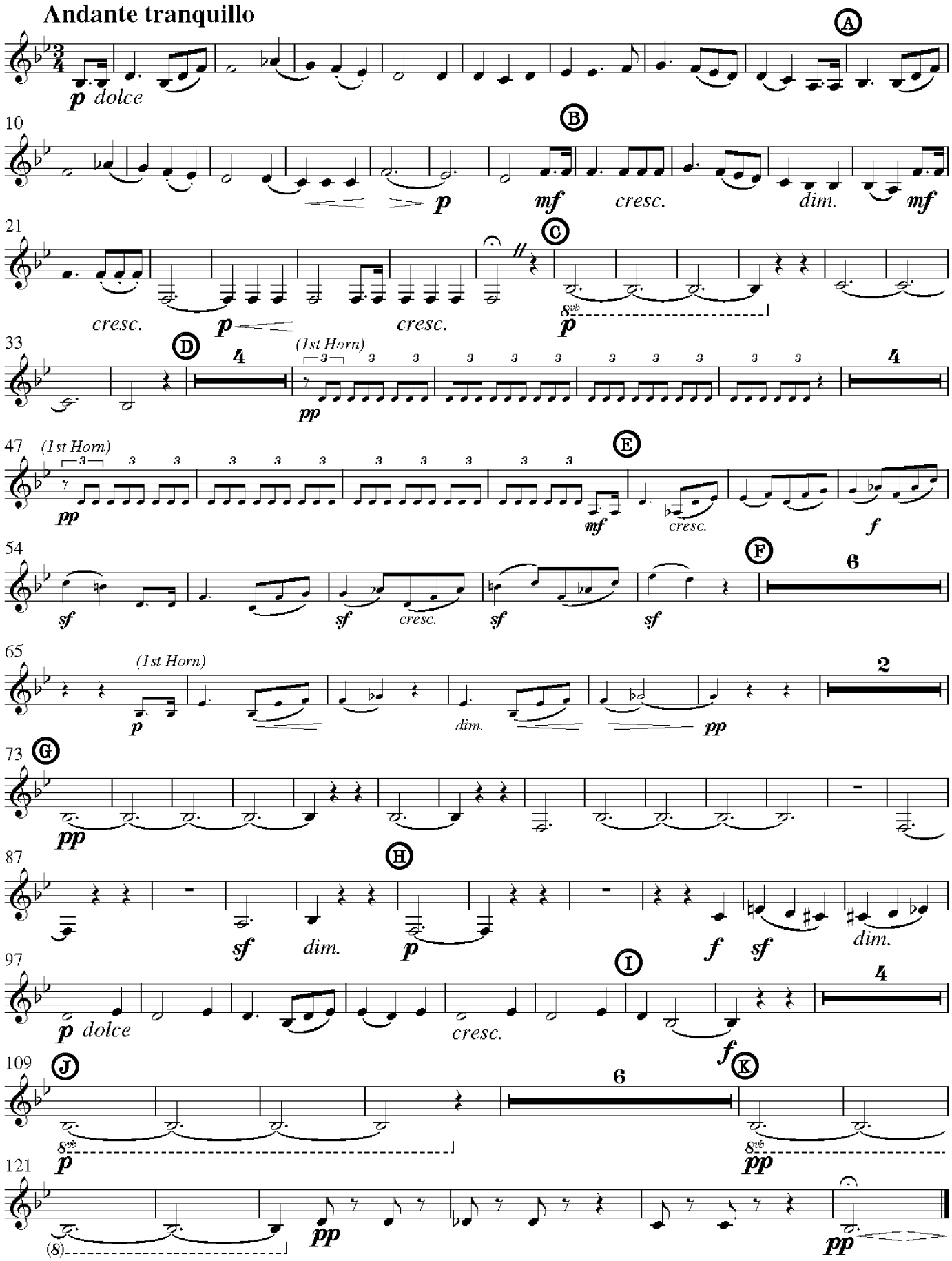

Transposition prepared by: John Holland

1st TROMBONE.

Midsummer-Night's Dream.

Especially arranged for Gilmore's Band
by ROB. STARK.
Revised by Gus. Guentzel.

NOCTURNE.

F. MENDELSSOHN, Op. 61.

Andante tranquillo.

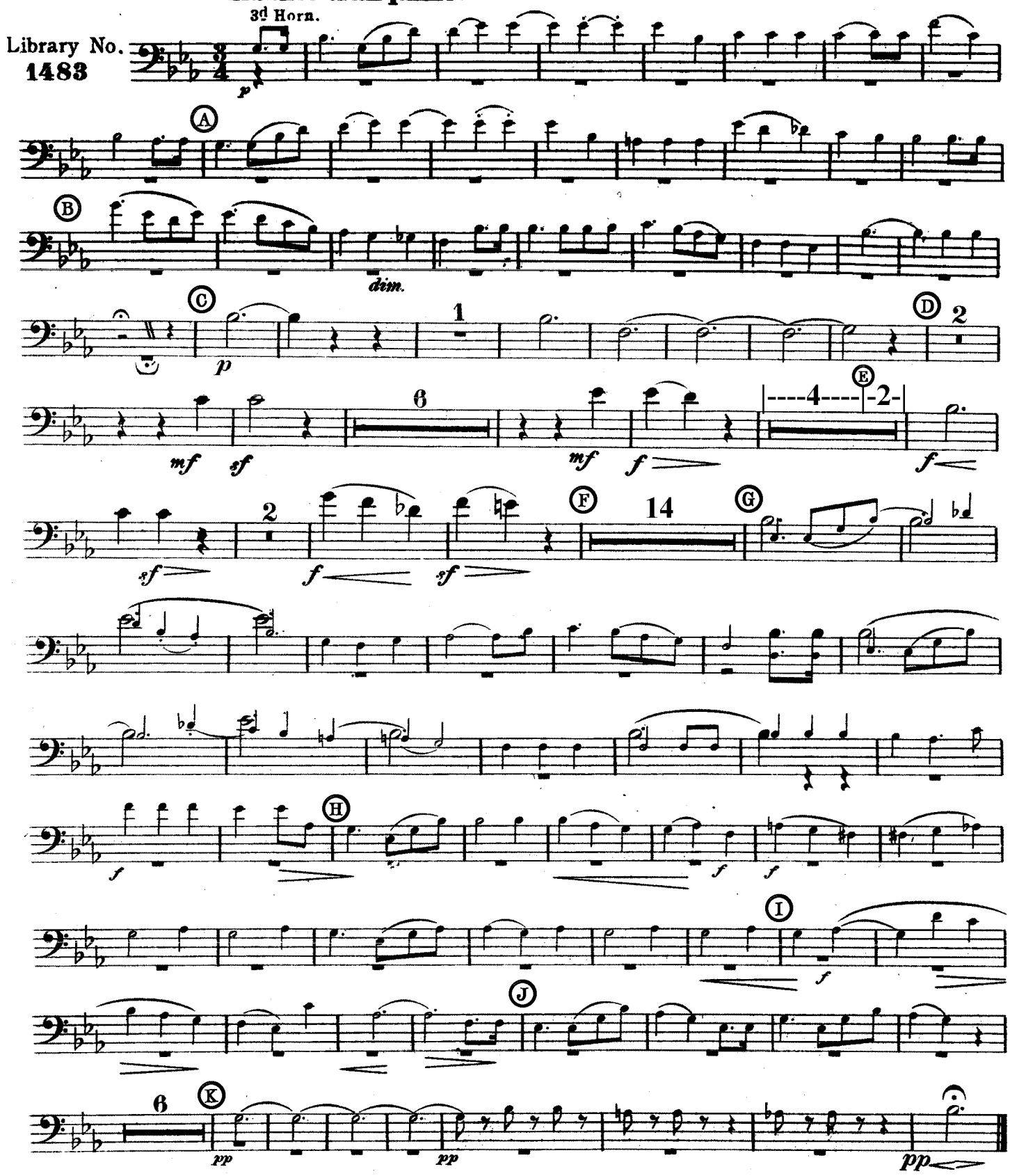

2d TROMBONE.

Midsummer-Night's Dream.

NOCTURNE.

Especially arranged for Gilmore's Band
by ROB. STARK.
Revised by Gus. Guentzel.

F. MENDELSSOHN, Op. 61.

Andante tranquillo.

Library No.
1483

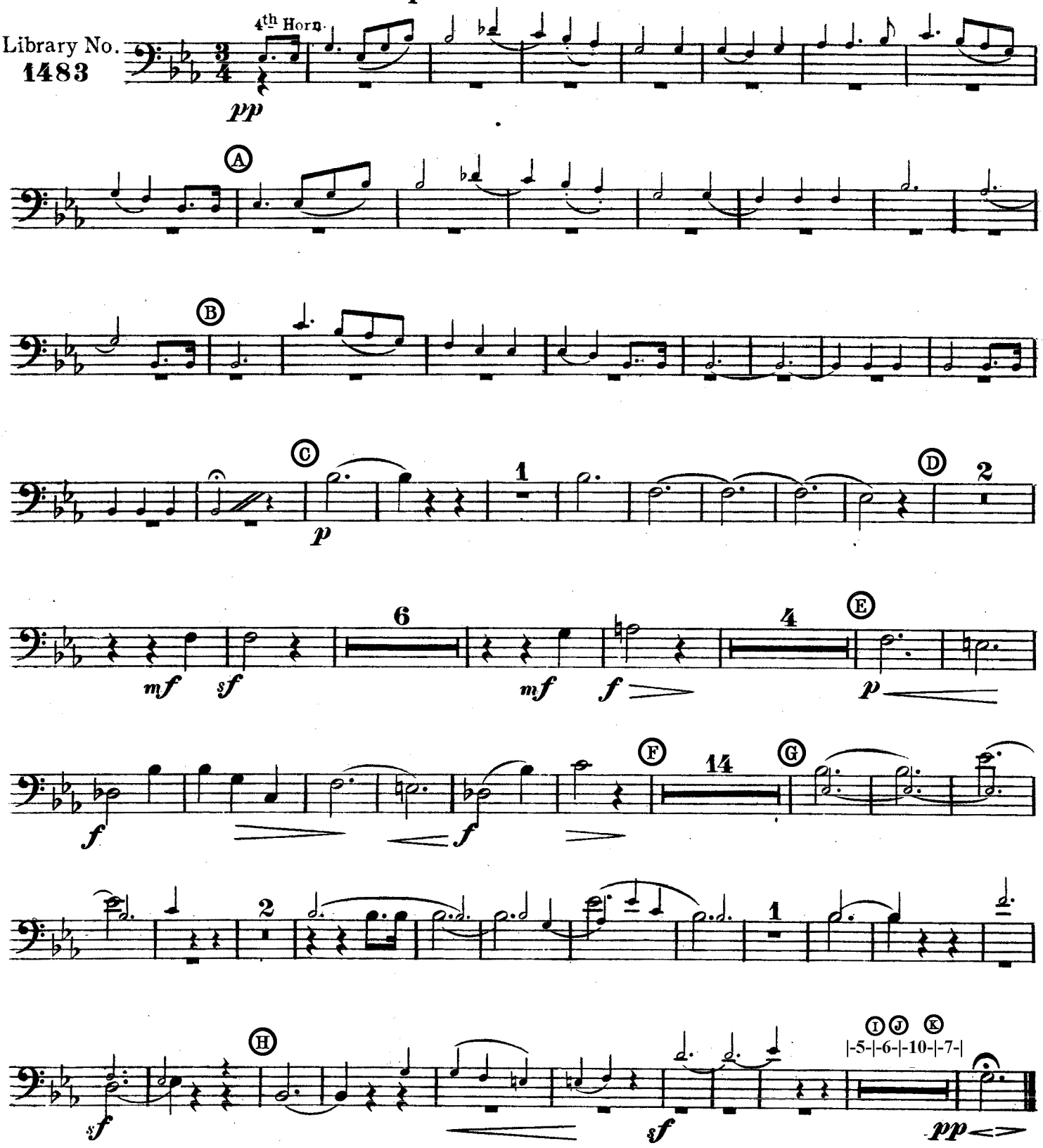

BASS TROMBONE.

Midsummer-Night's Dream.

NOCTURNE.

Especilly arranged for Gilmore's Band
by ROB. STARK.
Revised by Gus. Guentzel.

F. MENDELSSOHN, Op. 61.

Andante tranquillo.

Library No.
1483

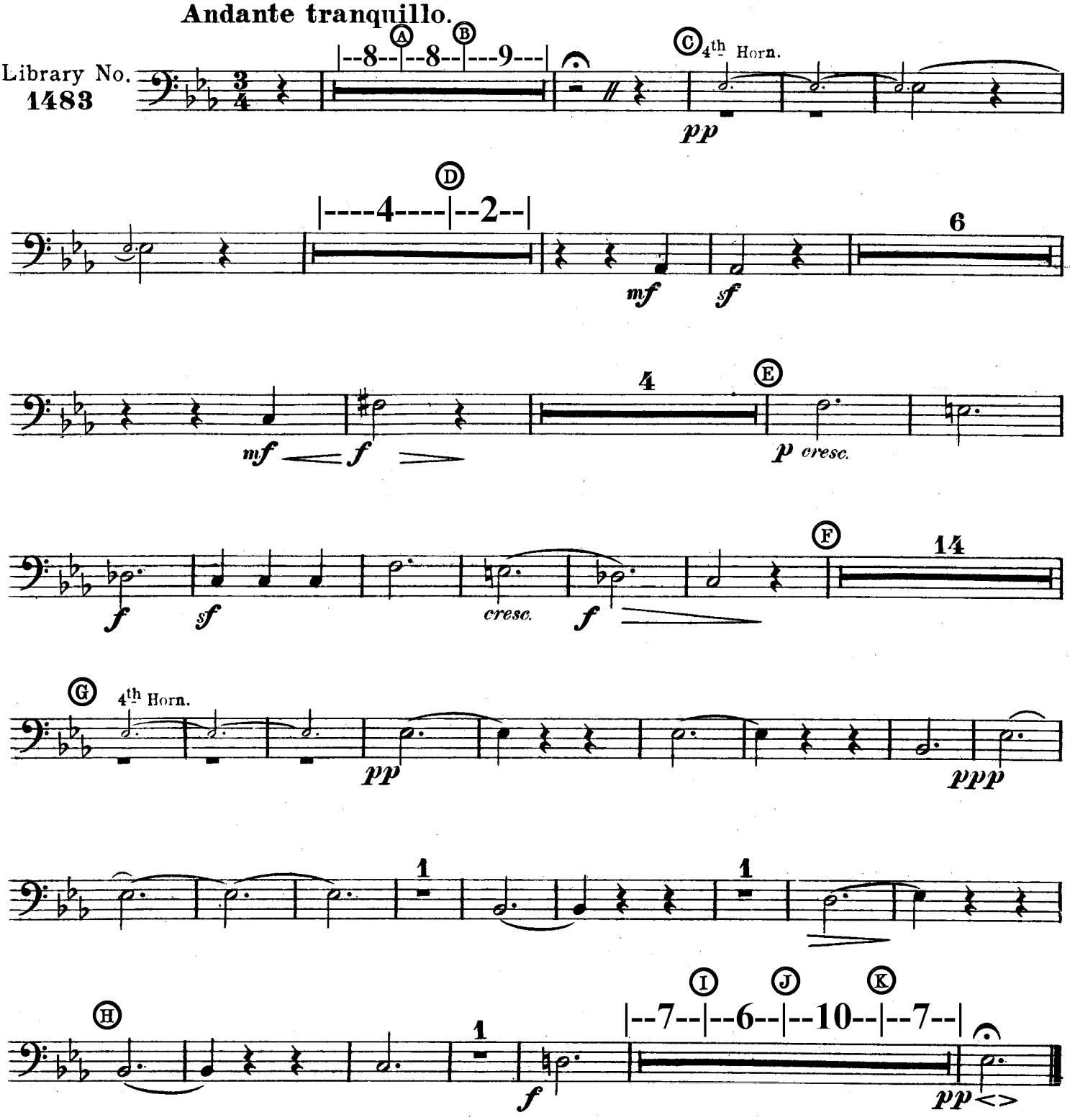

1st BARITONE 𝄞.

Midsummer-Night's Dream.

NOCTURNE.

Especially arranged for Gilmore's Band
by ROB. STARK.
Revised by Gus. Guentzel

F. MENDELSSOHN, Op. 61.

Andante tranquillo.

Library No.
1483

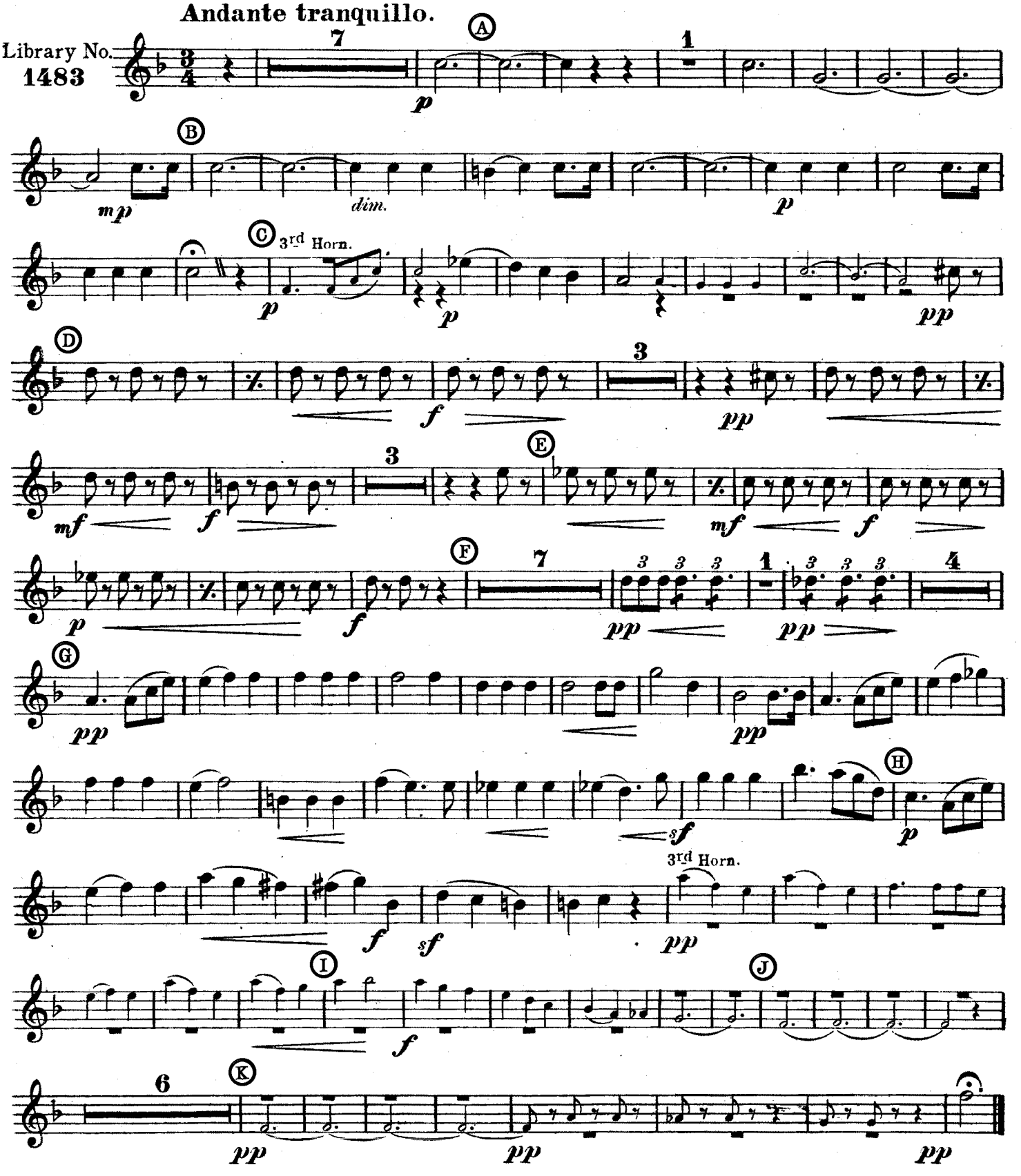

1st BARITONE 𝄢

Midsummer-Night's Dream.

NOCTURNE.

Especially arranged for Gilmore's Band
by ROB. STARK.
Revised by Gus. Guentzel.

F. MENDELSSOHN, Op. 61.

Library No.
1483

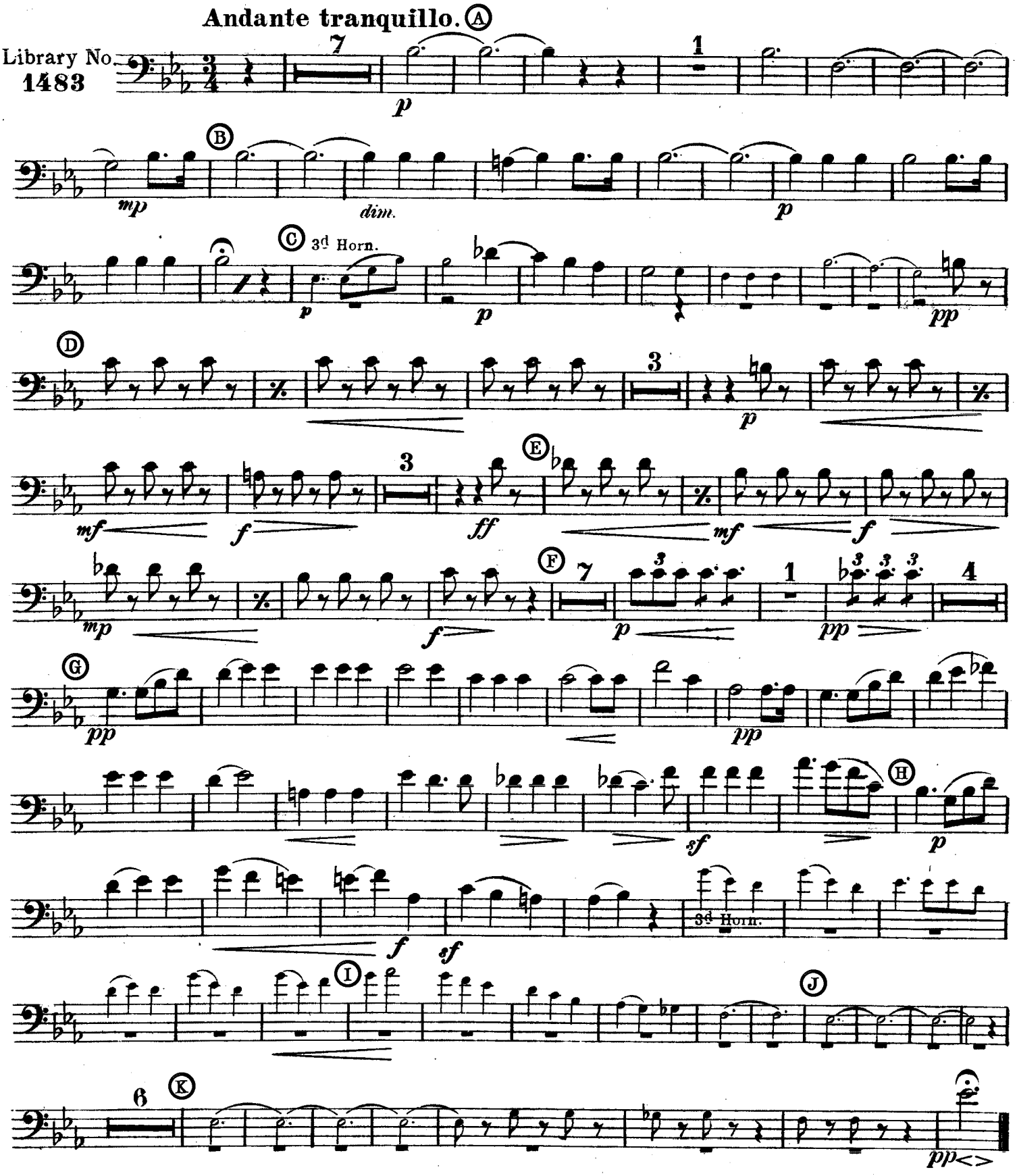

BASSES.

Midsummer-Night's Dream.

NOCTURNE.

Especially arranged for Gilmore's Band
by ROB. STARK.
Revised by Gus. Guentzel.

F. MENDELSSOHN, Op. 61.

Andante tranquillo.
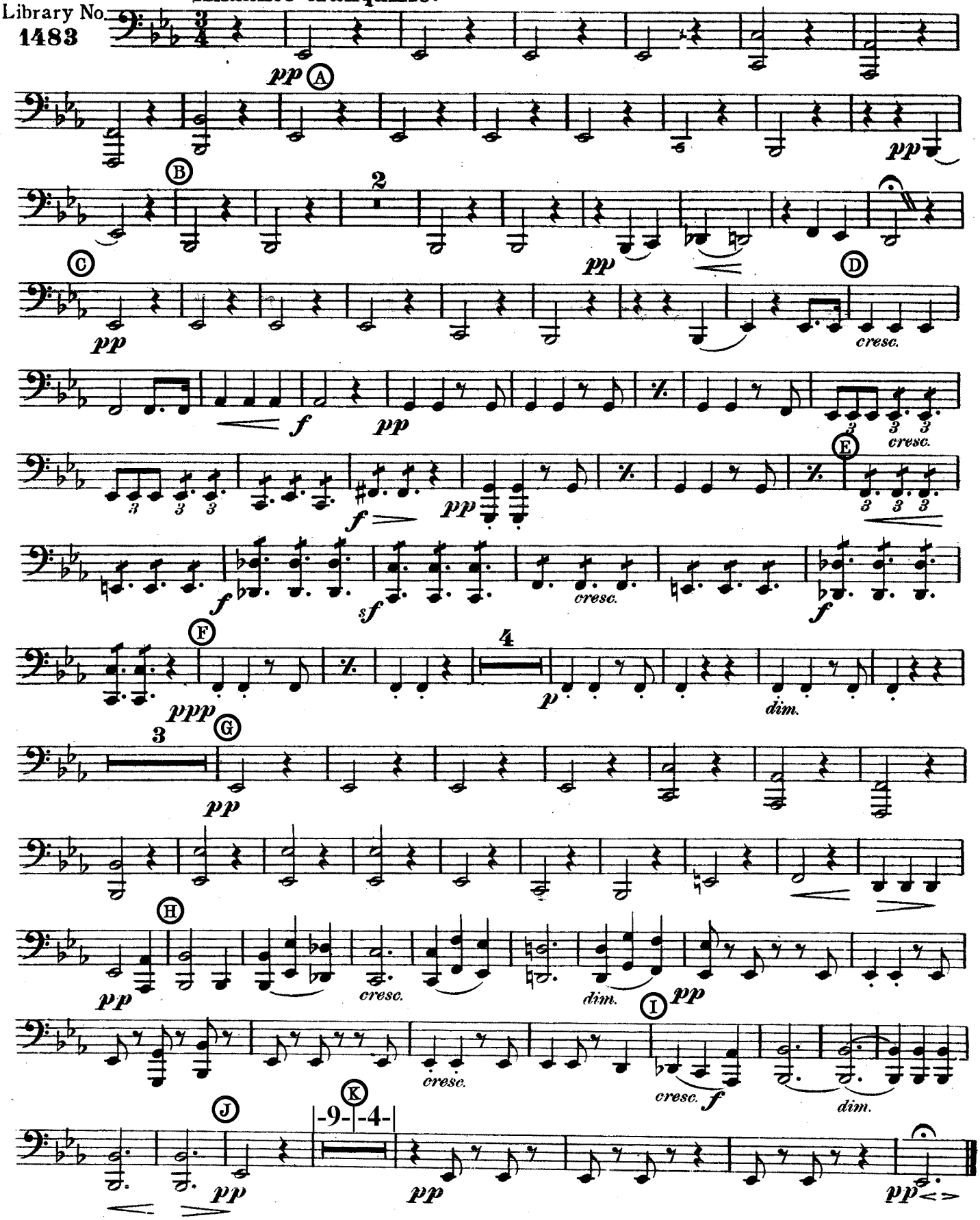
Library No.
1483