AN AFTERNOON IN

MIDWAY PLAISANCE.

257

FLAUTO.

G. Luders.

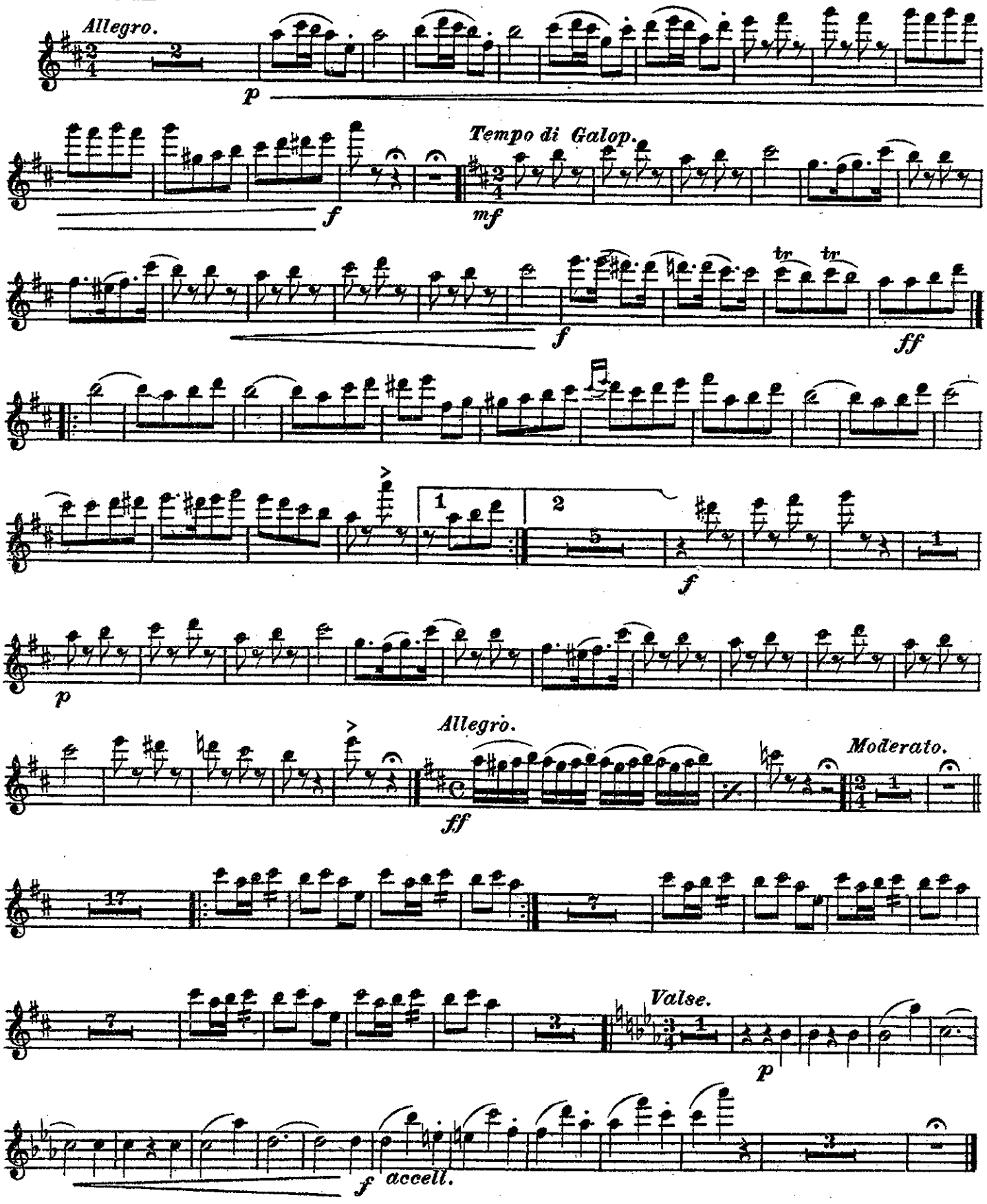

FLAUTO.

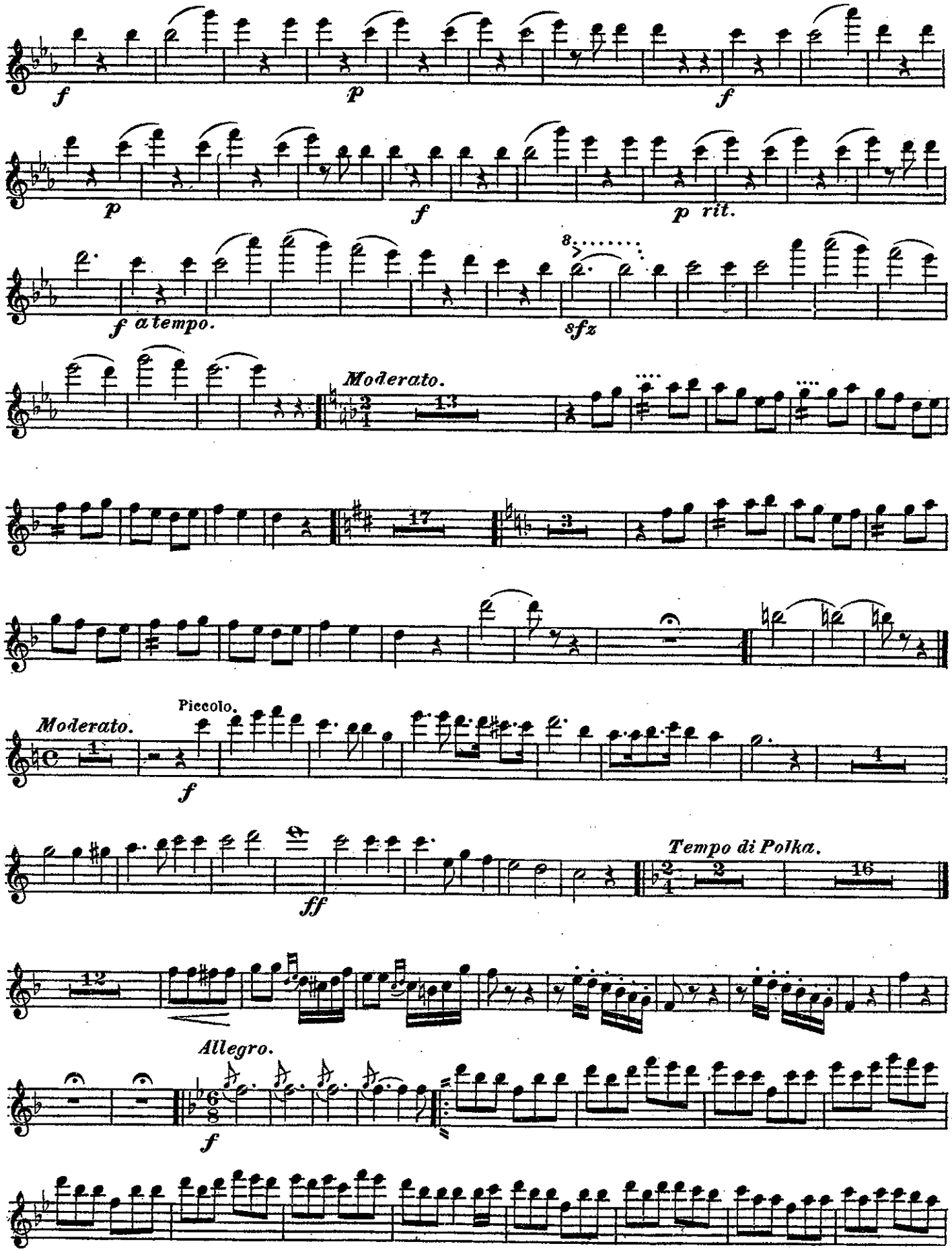
f
p
f
p
f
p rit.
f a tempo.
8
sfz
Moderato.
13
17
3
Moderato.
1
Piccolo.
f
4
ff
Tempo di Polka.
2
16
12
Allegro.
f

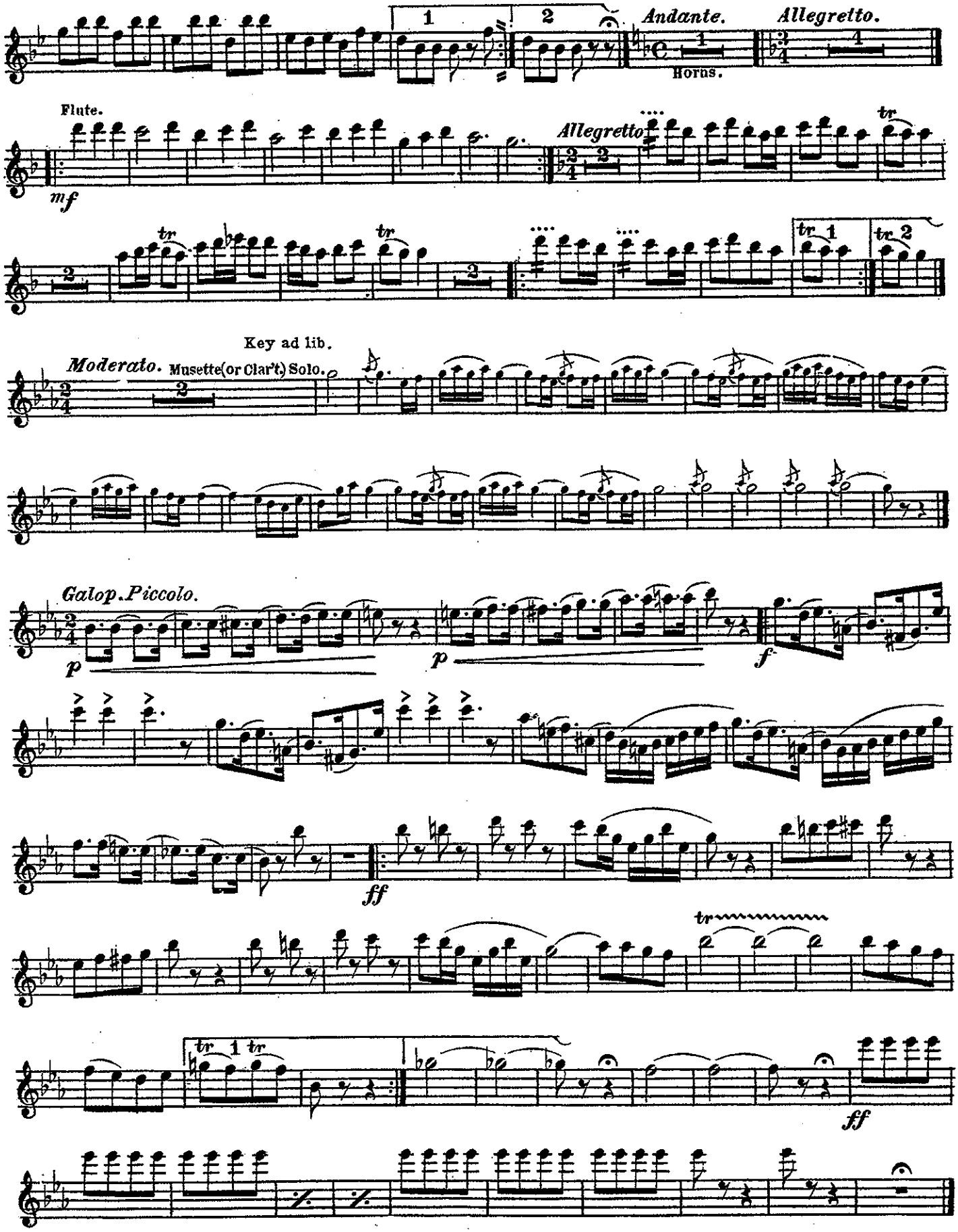
Andante.
Horns.
Allegretto.
Flute.
mf
Allegretto
tr
Key ad lib.
Moderato.
Musette (or Clar't) Solo.
Galop. Piccolo.
p
f
ff

AN AFTERNOON IN

MIDWAY PLAISANCE.

OBOE.

257

G. Luders.

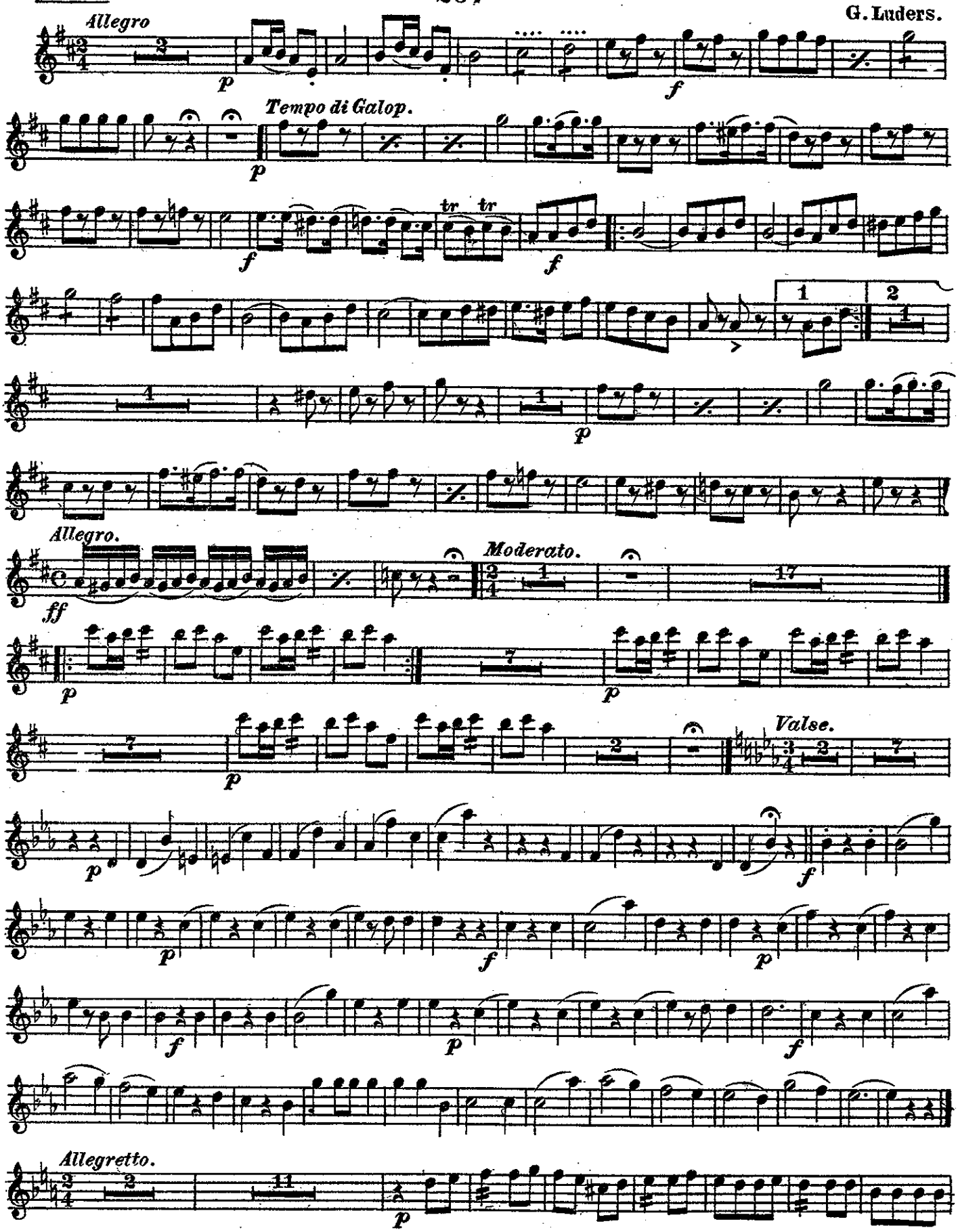

OBOE.

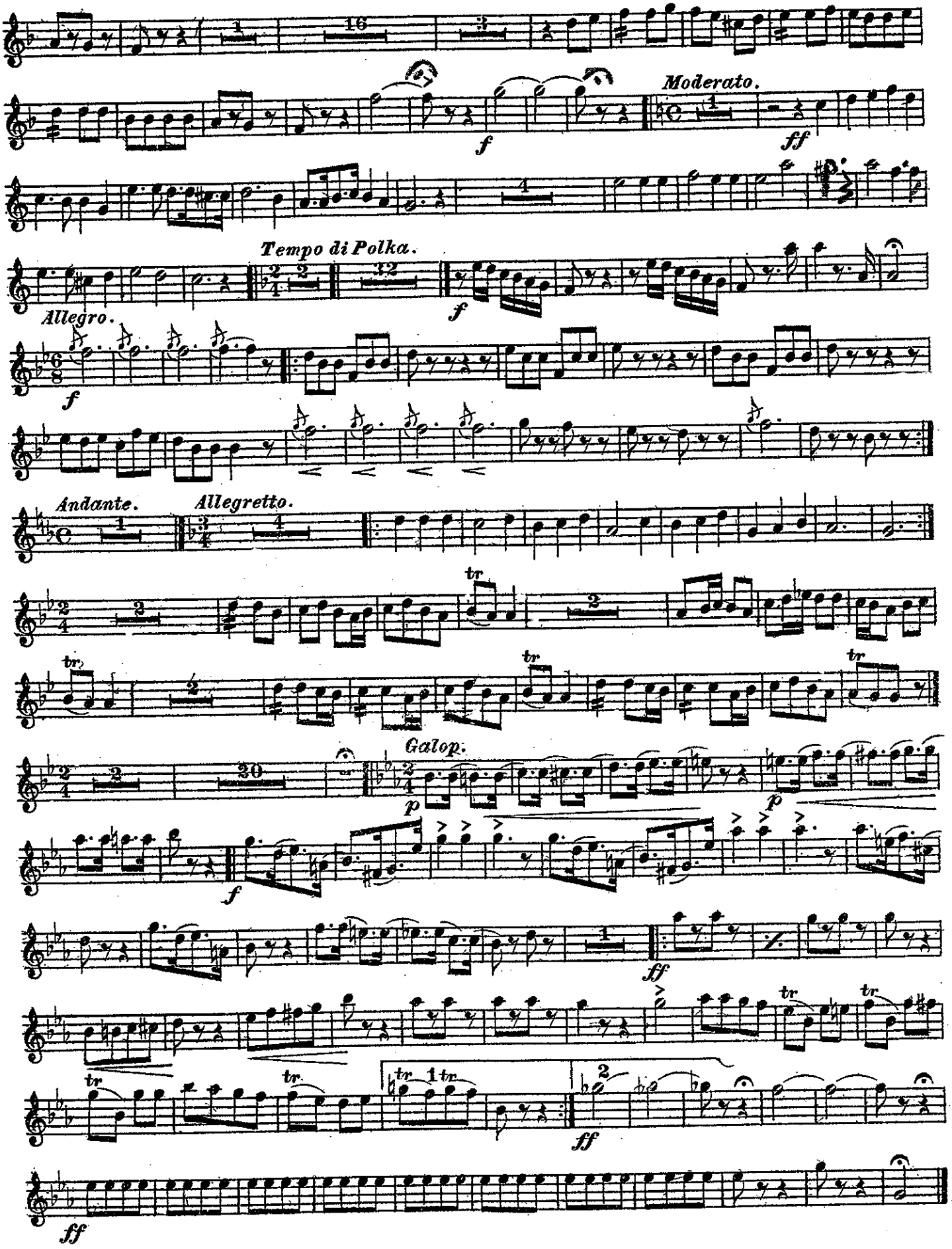

AN AFTERNOON IN

MIDWAY PLAISANCE.

257

FAGOTTO.

G. Luders.

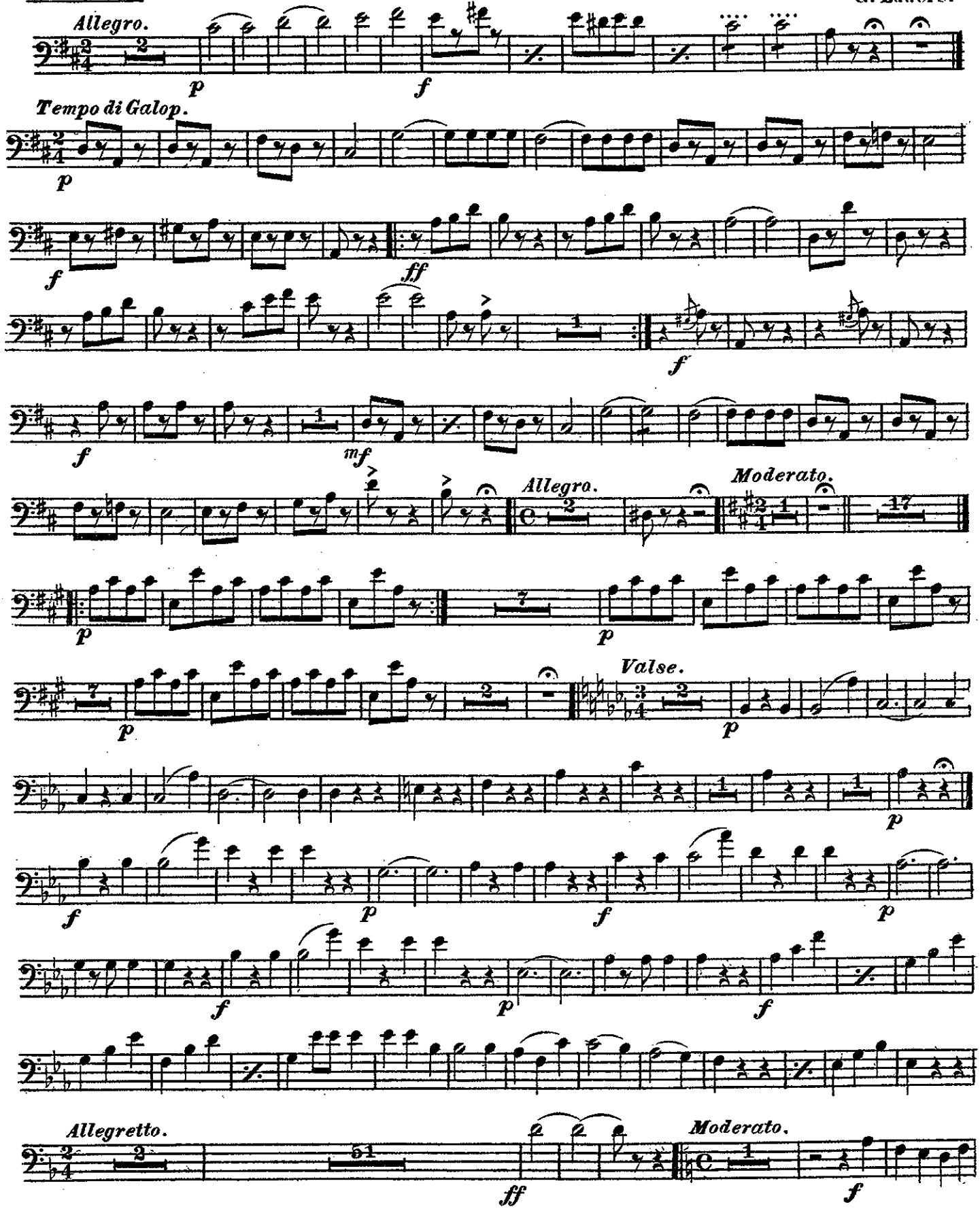

FAGOTTO.

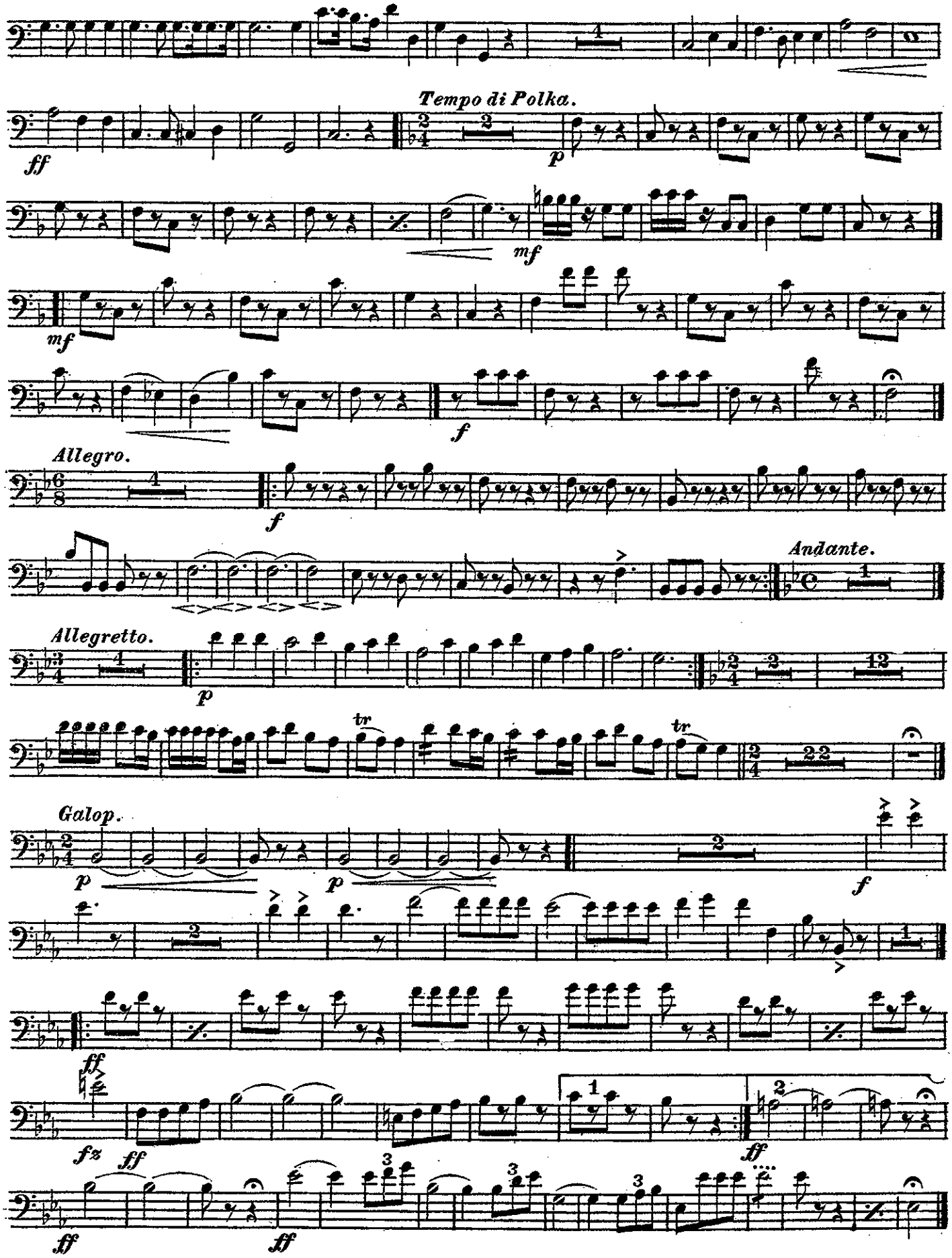

E-FLAT CLARINET

An afternoon in MIDWAY PLAISANCE

TRANSCRIBED FOR BAND BY
JIM RAMEY

G. LUDER

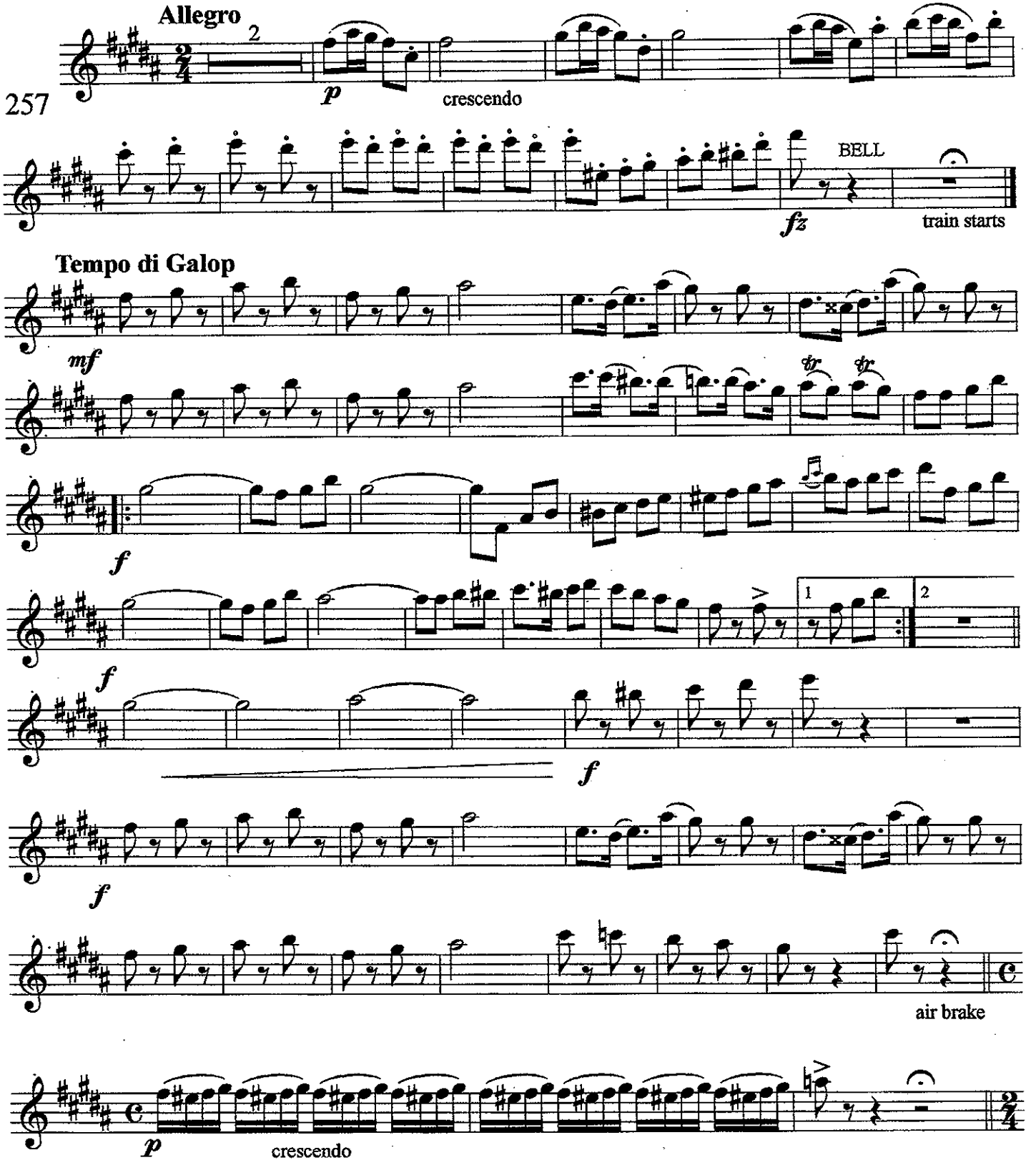

Copyright 1893 by G. Luders

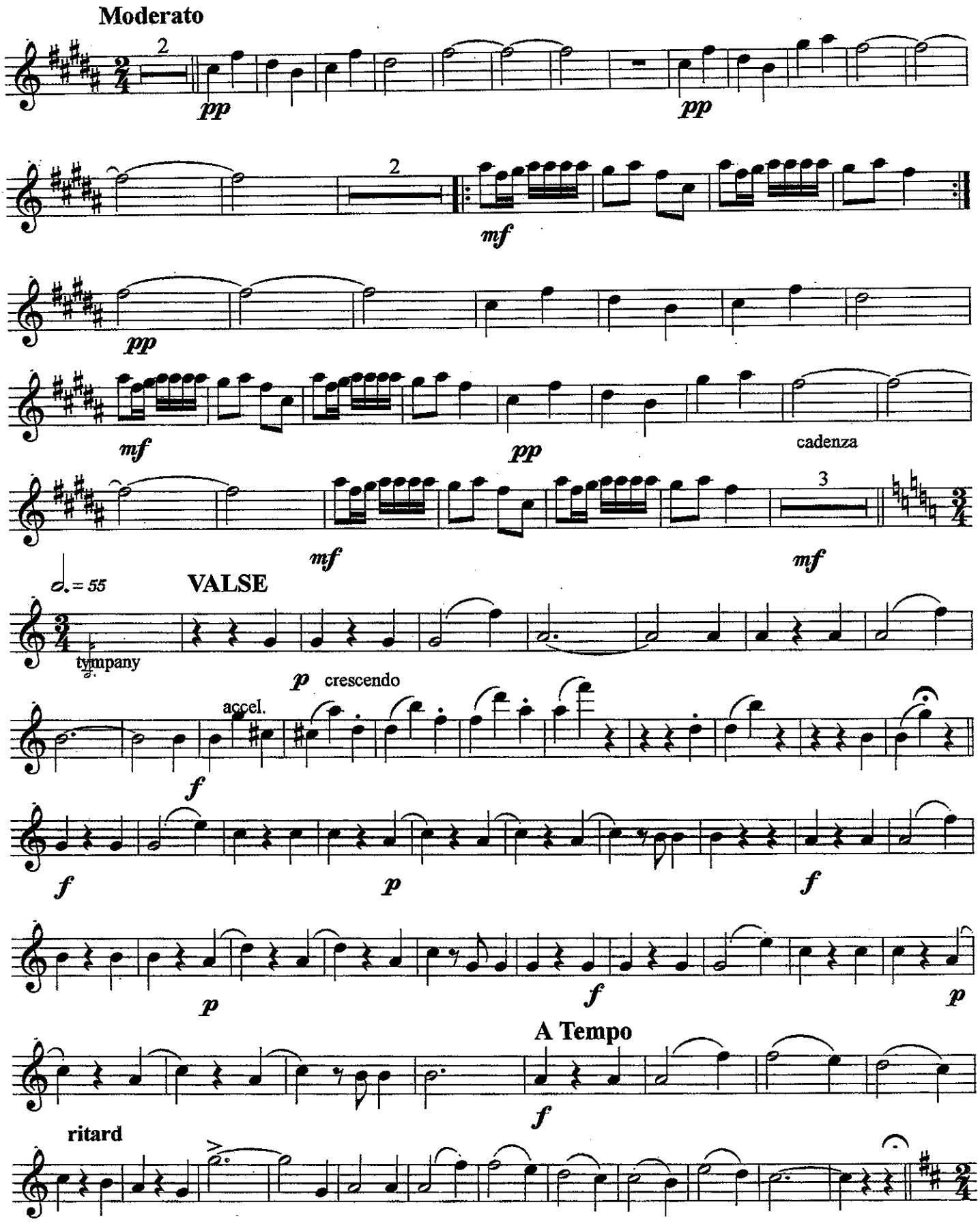
Moderato
2
pp
pp
2
mf
pp
mf
pp
cadenza
3
mf
mf
♩. = 55
VALSE
tympany
p
crescendo
accel.
f
f
p
f
p
f
p
A Tempo
f
ritard

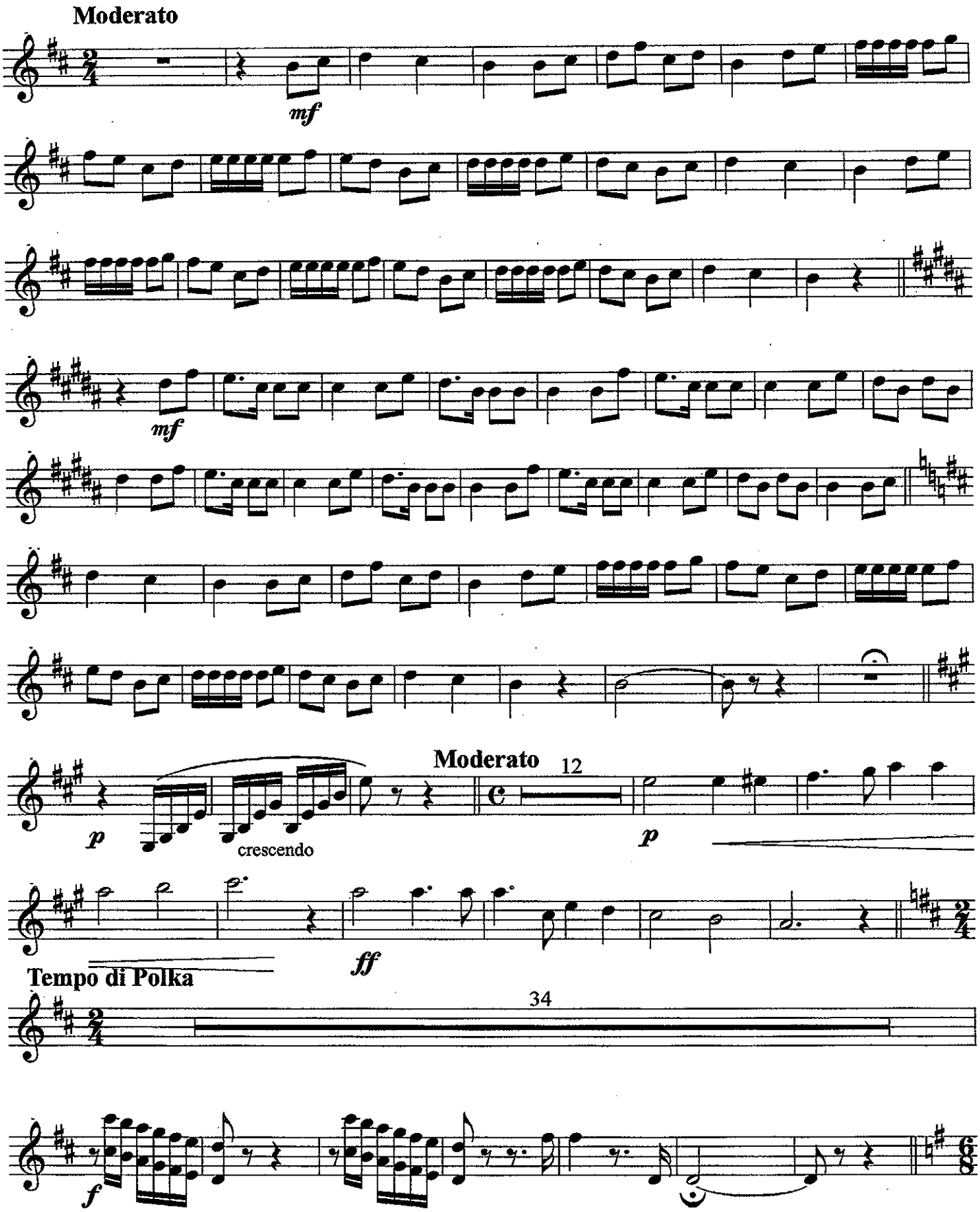
Moderato
mf
mf
Moderato
12
p
crescendo
p
ff
Tempo di Polka
34
f

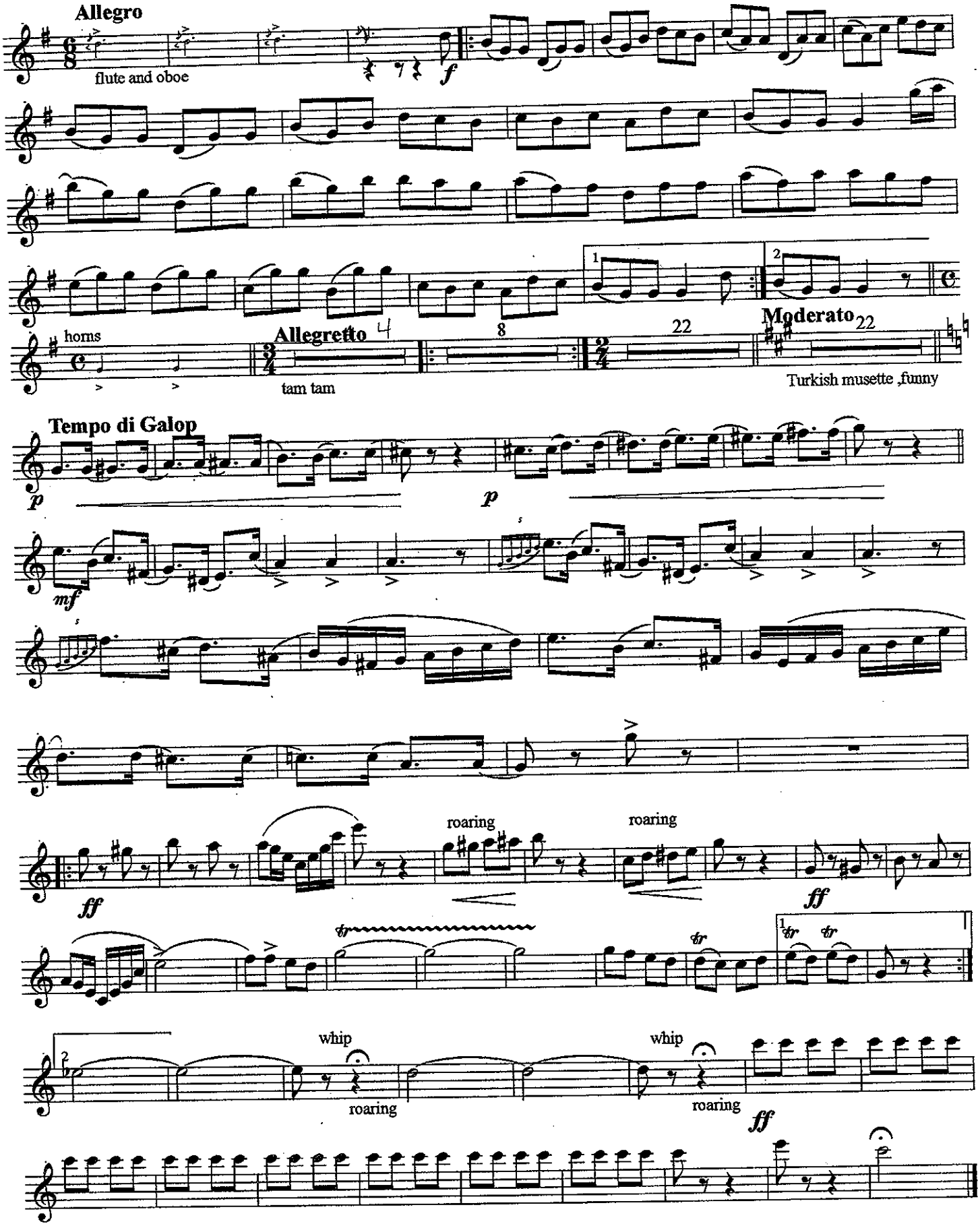
Allegro
flute and oboe
f
horns
Allegretto
tam tam
4
8
22
Moderato
22
Turkish musette ,funny
Tempo di Galop
p
p
mf
ff
roaring
roaring
ff
tr
tr
tr
tr
whip
roaring
whip
roaring
ff

An afternoon in

MIDWAY PLAISANCE

CLARINET 1

TRANSCRIBED FOR BAND BY

JIM RAMEY

G. LUDERS

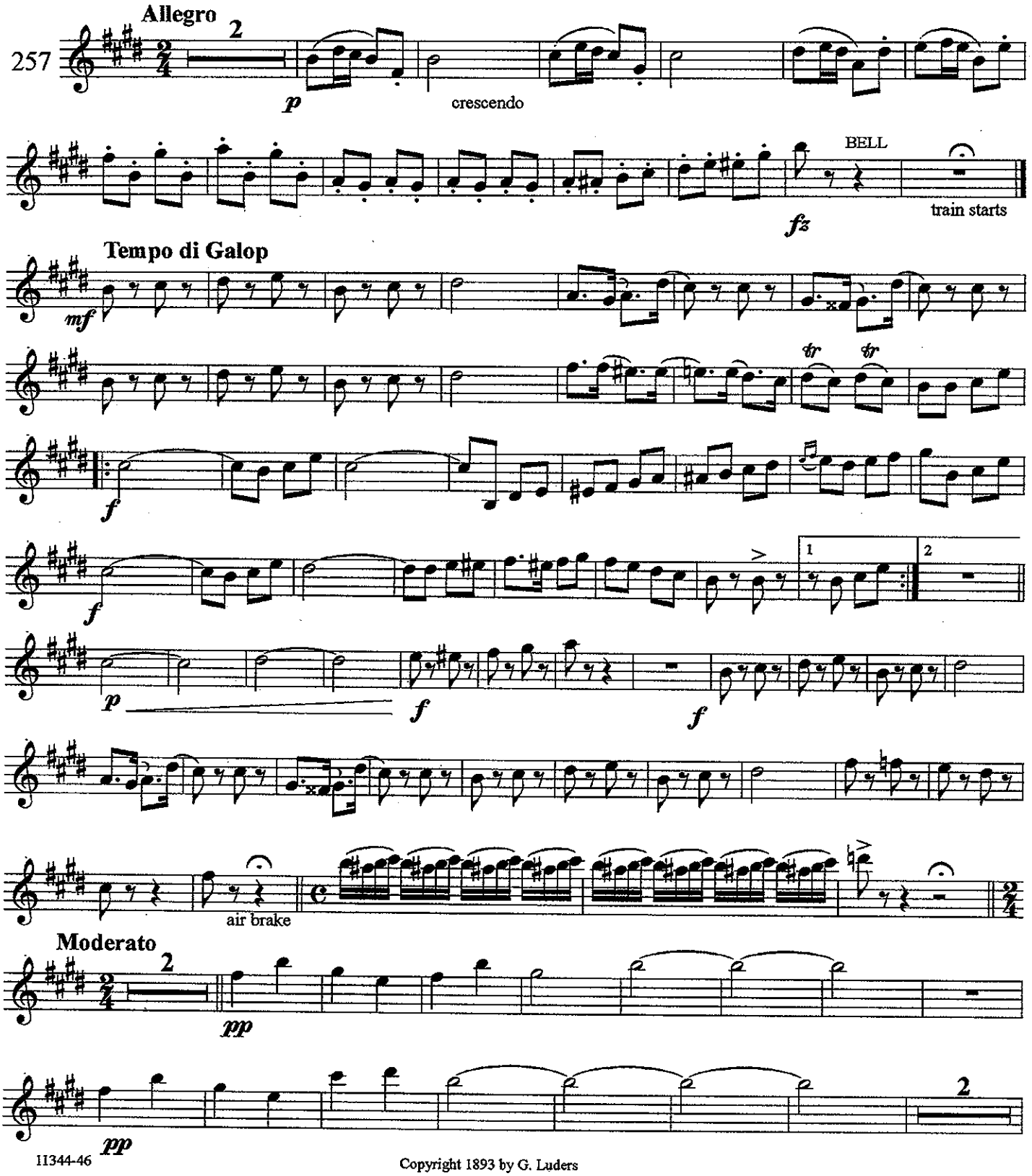

Copyright 1893 by G. Luders

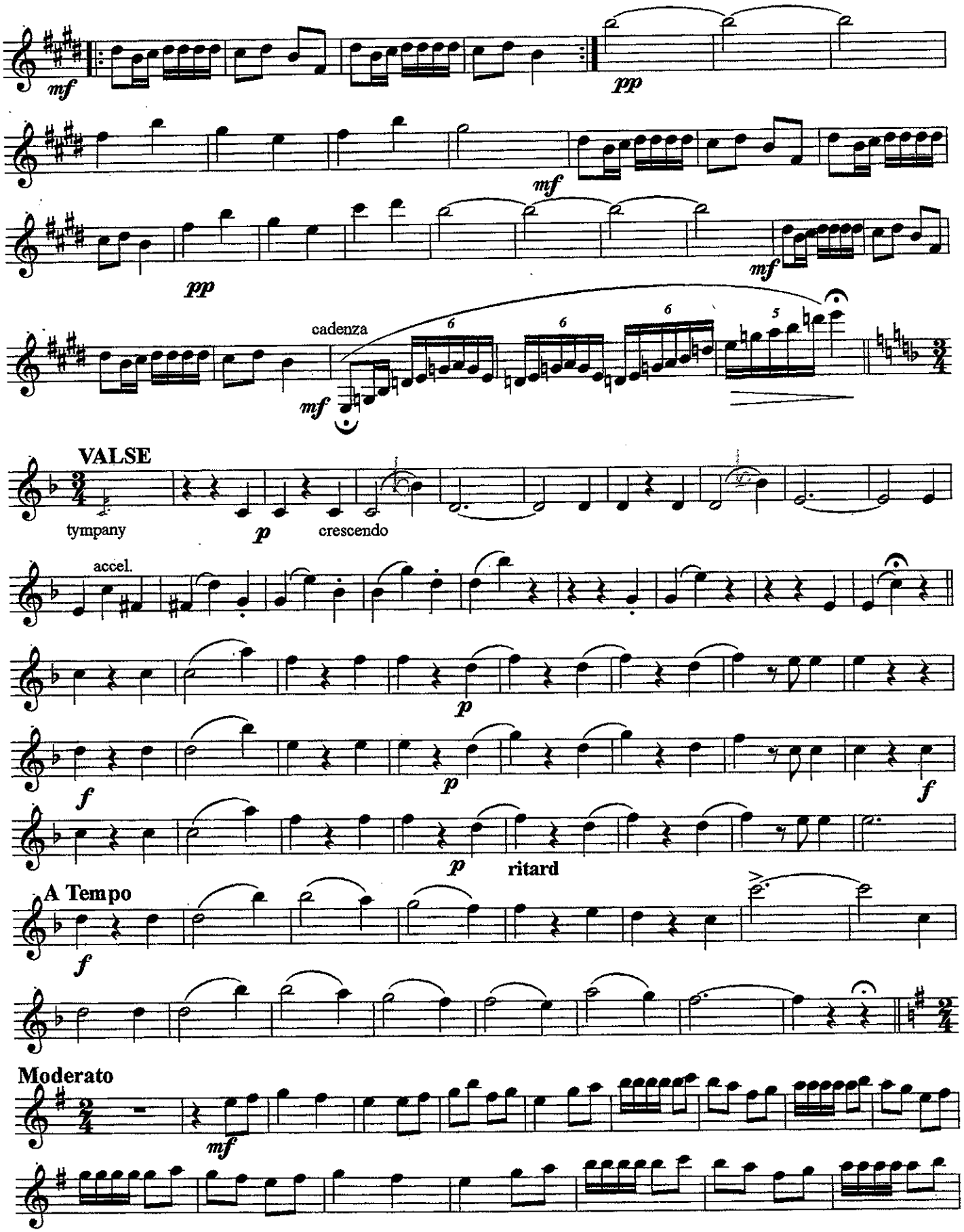
mf
pp
mf
pp
mf
cadenza
mf
VALSE
tympany
p
crescendo
accel.
p
f
p
f
p
ritard
A Tempo
f
Moderato
mf

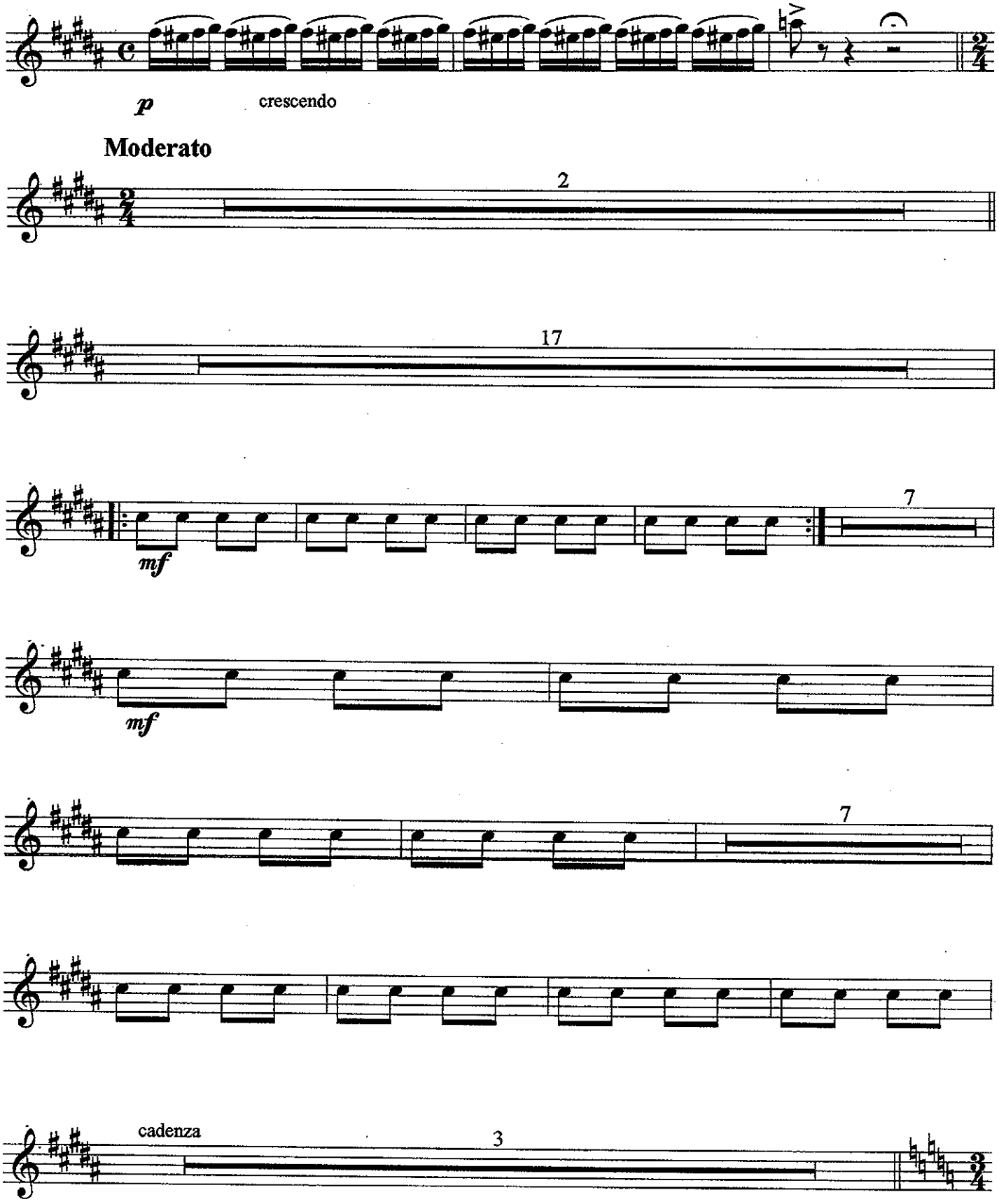
p
crescendo
Moderato
2
17
mf
7
mf
7
cadenza
3

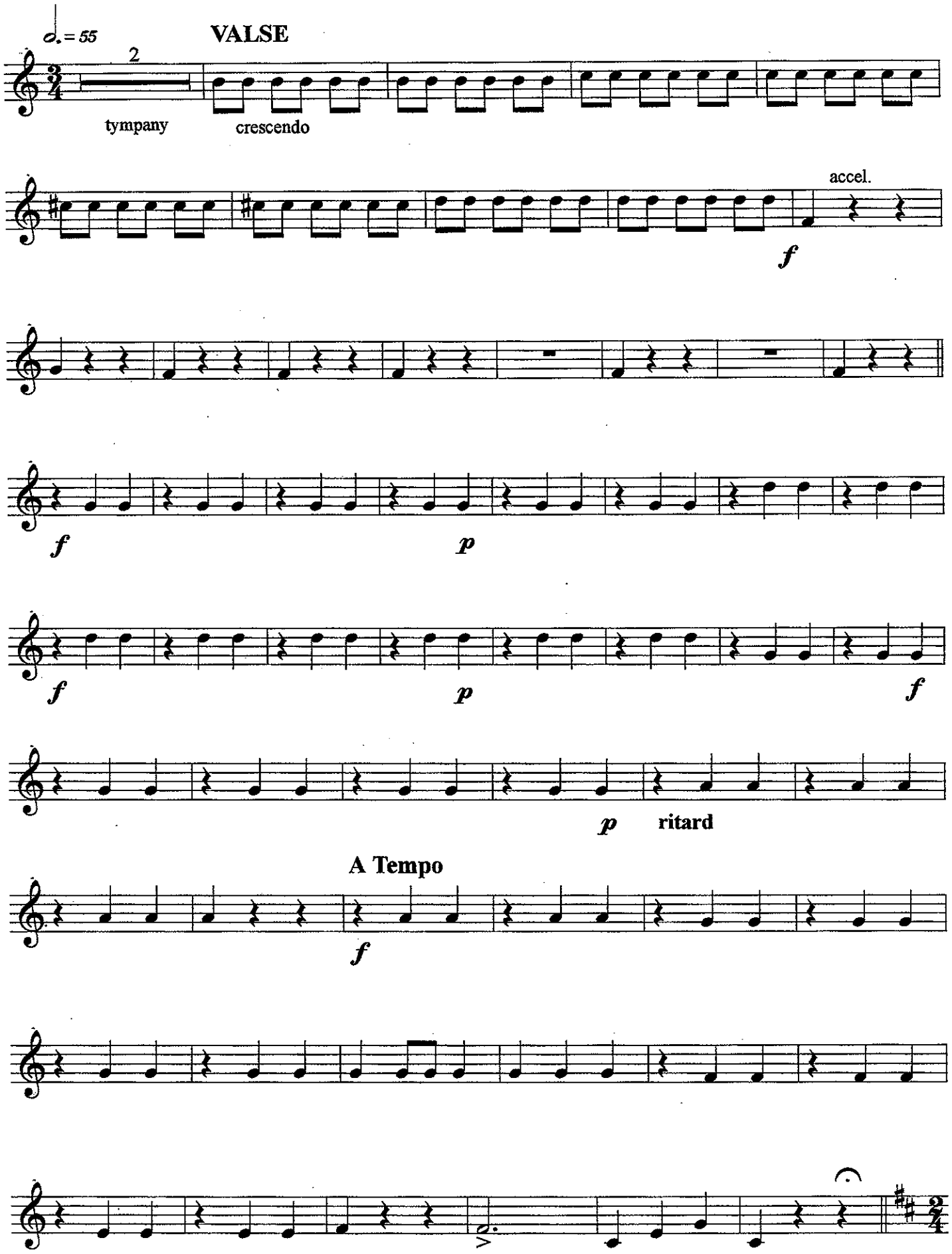
♩. = 55
VALSE
2
tympany
crescendo
accel.
f
f
p
f
p
f
p
ritard
A Tempo
f

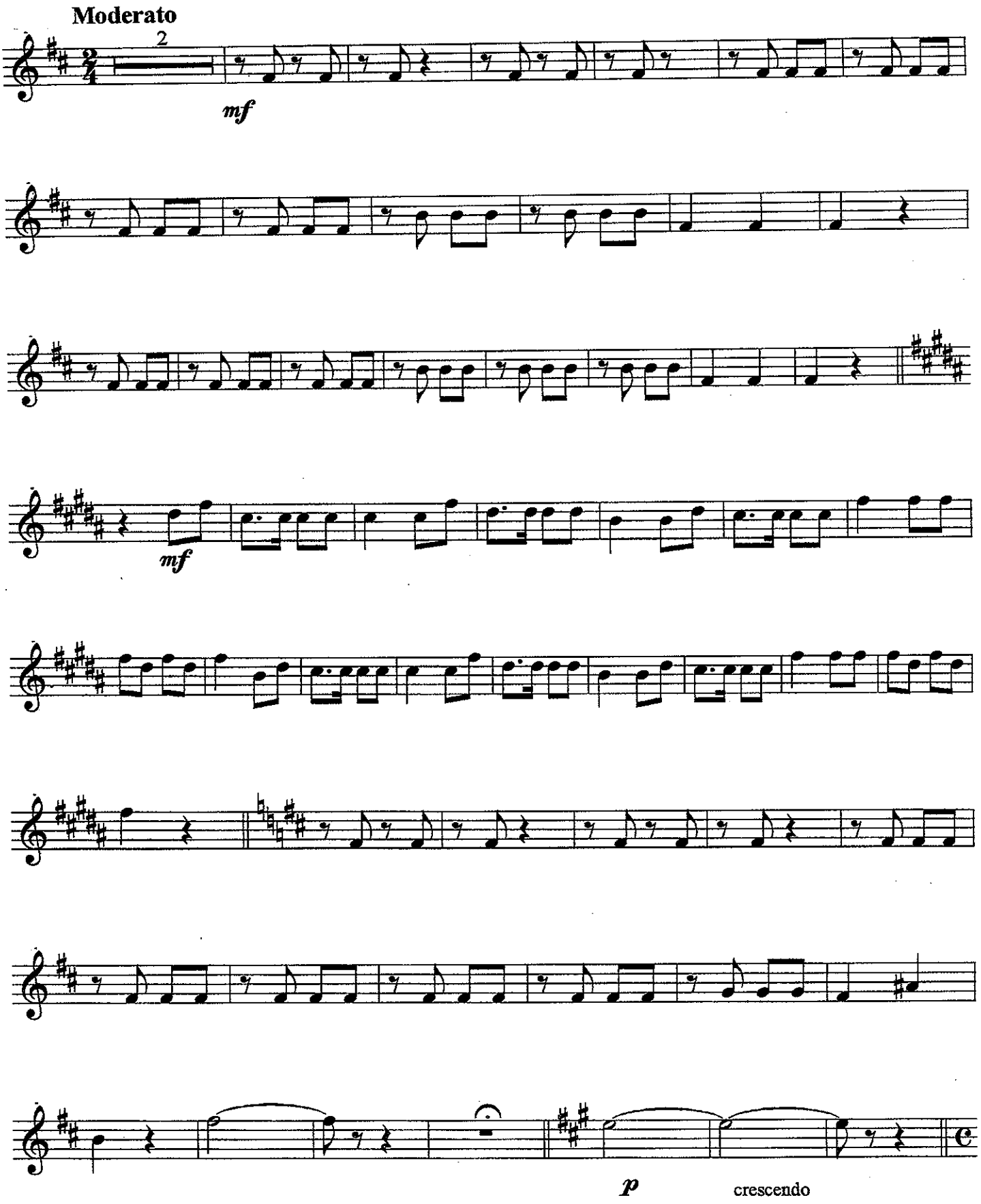
Moderato
2
mf
mf
p
crescendo

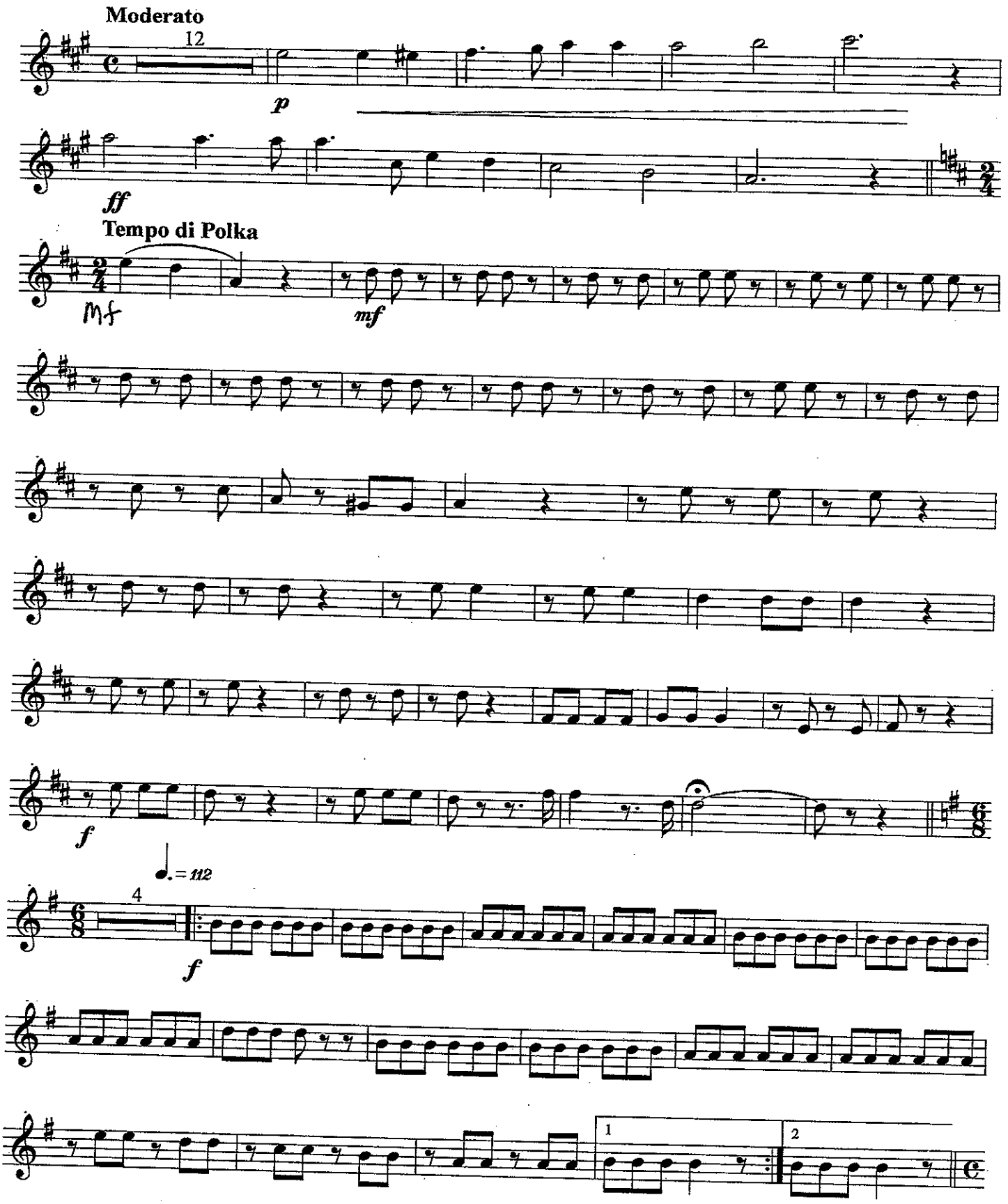
Moderato
12
p
ff
Tempo di Polka
mf
mf
f
♩. = 112
4
f
1
2

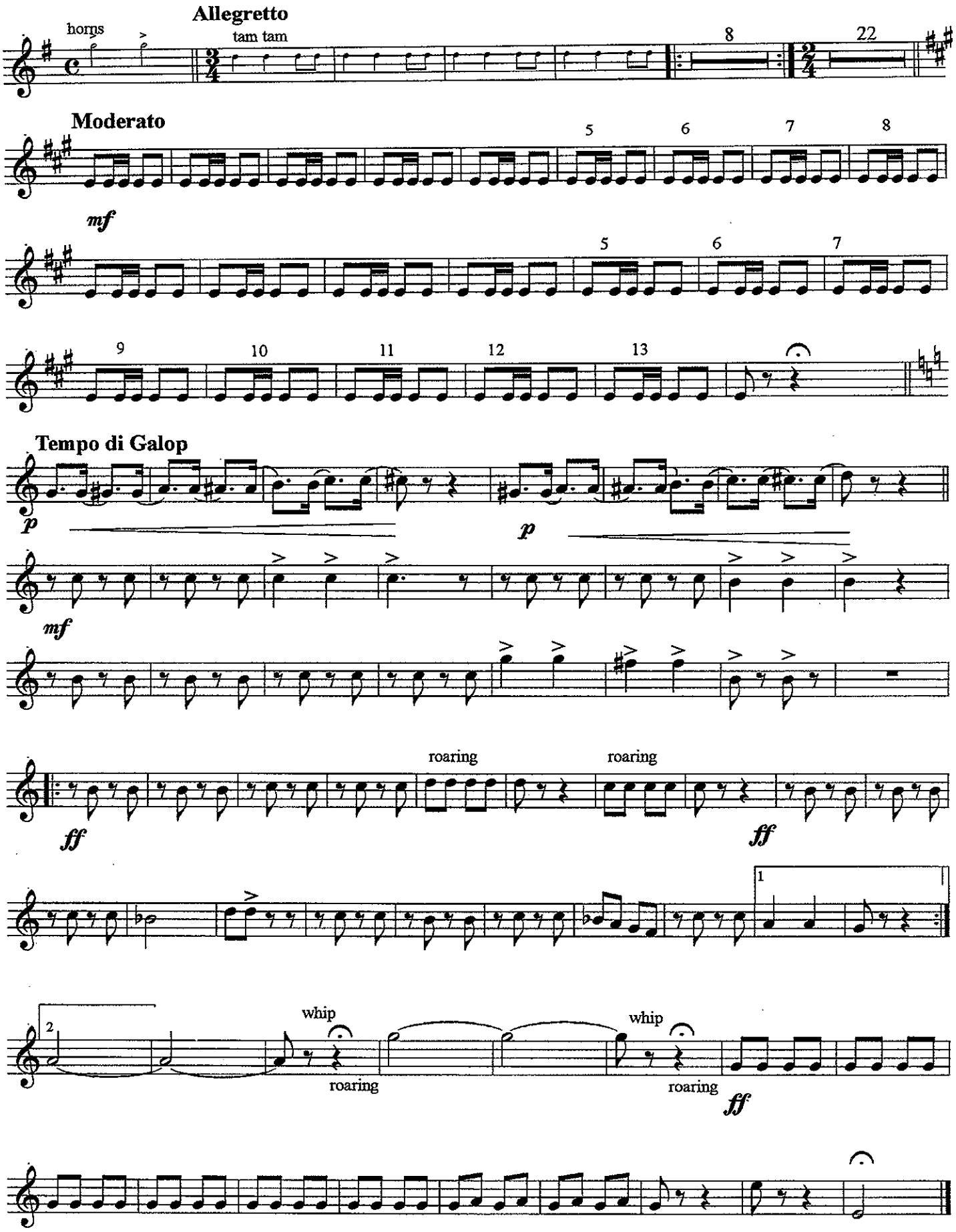
Allegretto
horns
tam tam
8
22
Moderato
5
6
7
8
mf
5
6
7
9
10
11
12
13
Tempo di Galop
p
p
mf
ff
roaring
roaring
ff
1
2
whip
roaring
whip
roaring
ff

An afternoon in

MIDWAY PLAISANCE

CLARINET 2

TRANSCRIBED FOR BAND BY
JIM RAMEY

G. LUDERS

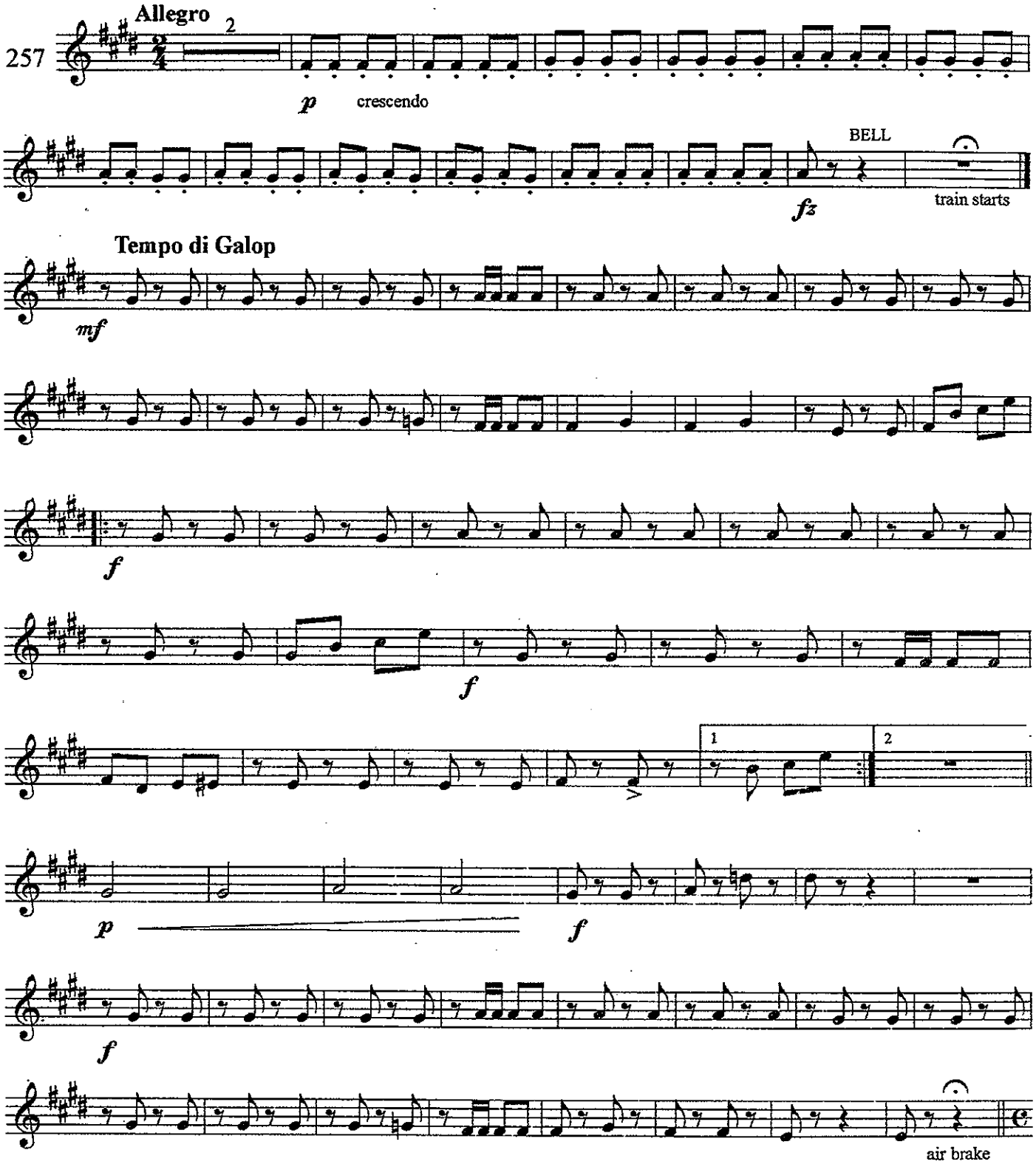

Copyright 1893 by G. Luders

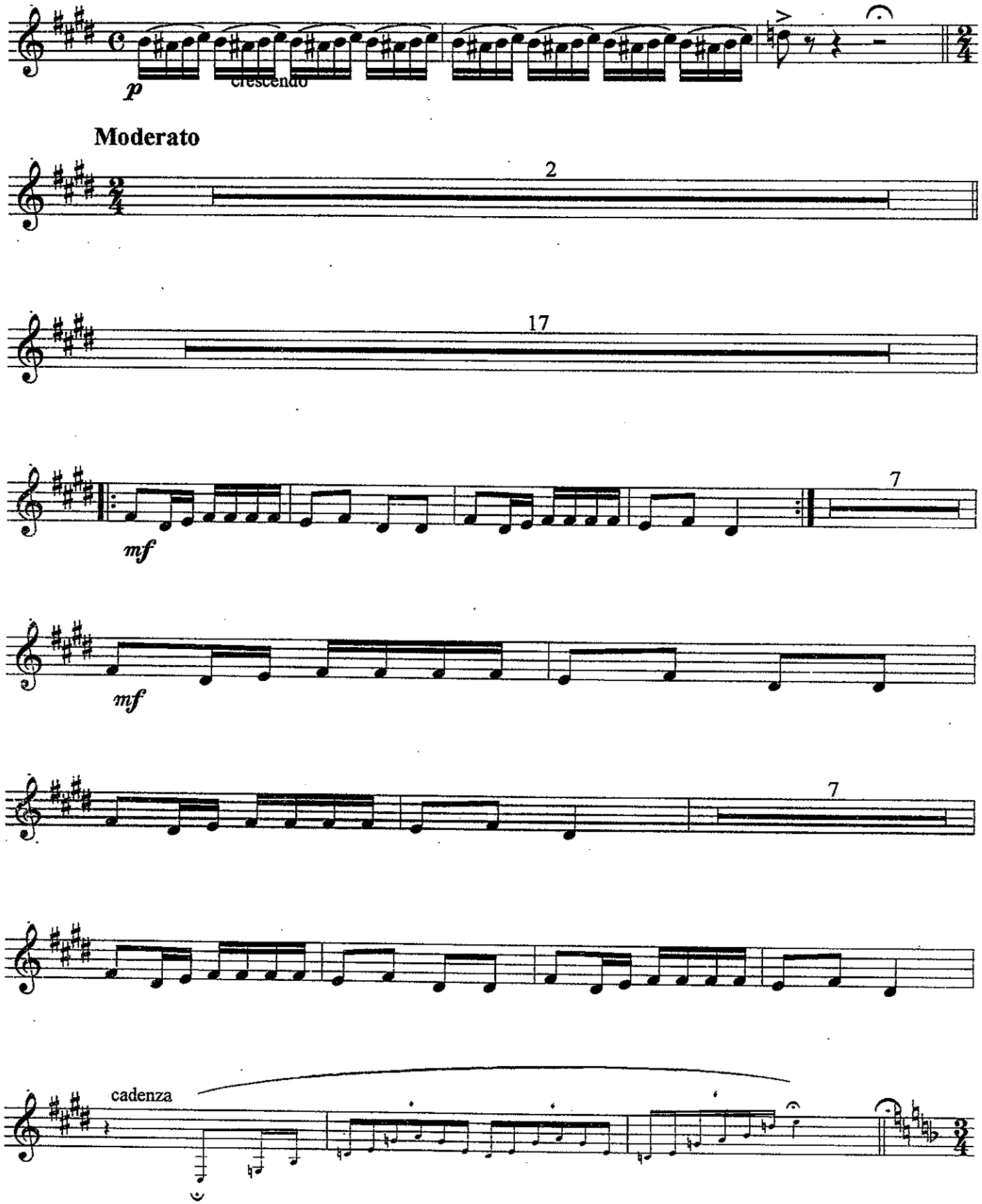
p
crescendo
Moderato
2
17
mf
7
mf
7
cadenza

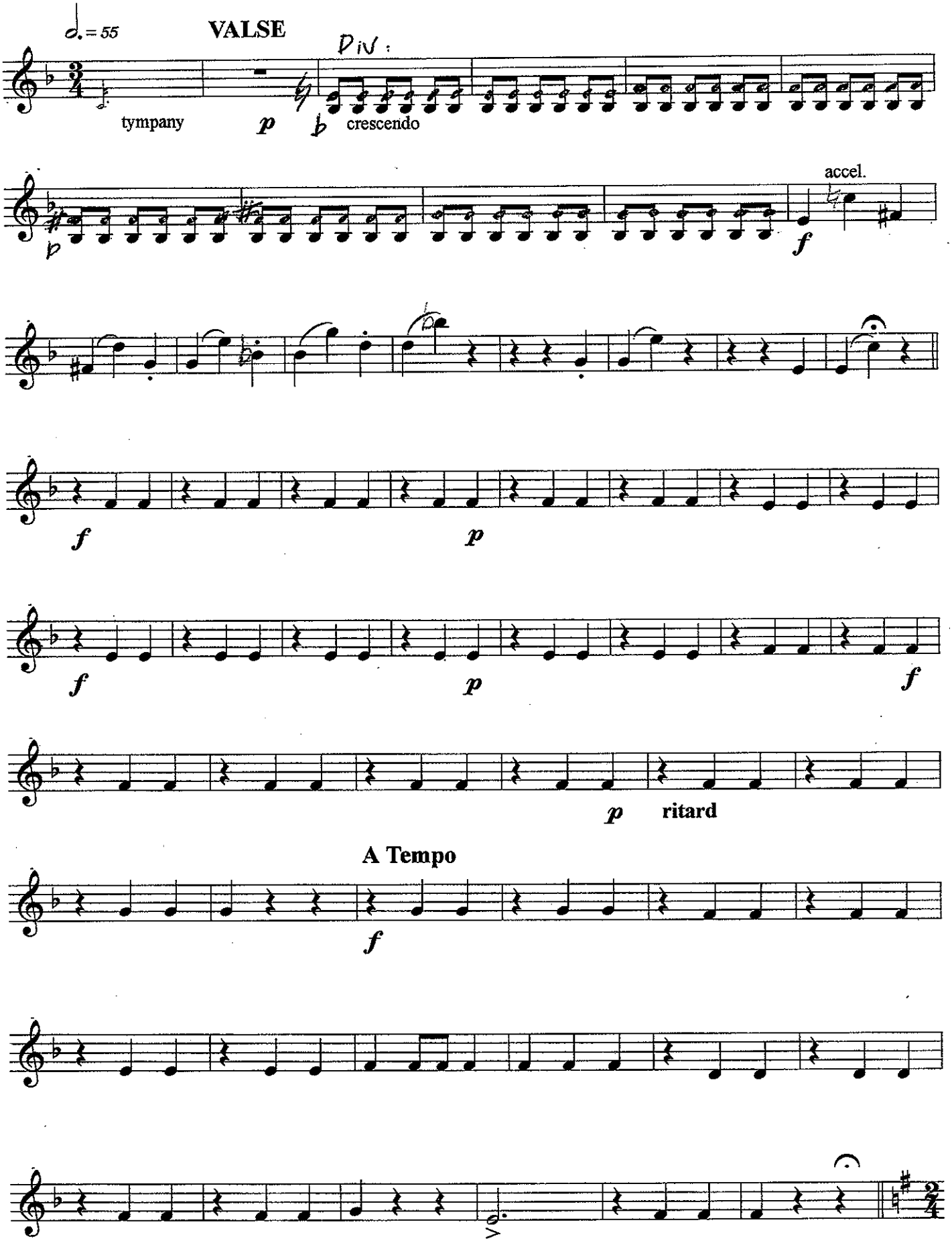
♩. = 55
VALSE
Div :
tympany
p
crescendo
accel.
f
f
p
f
p
f
p
ritard
A Tempo
f

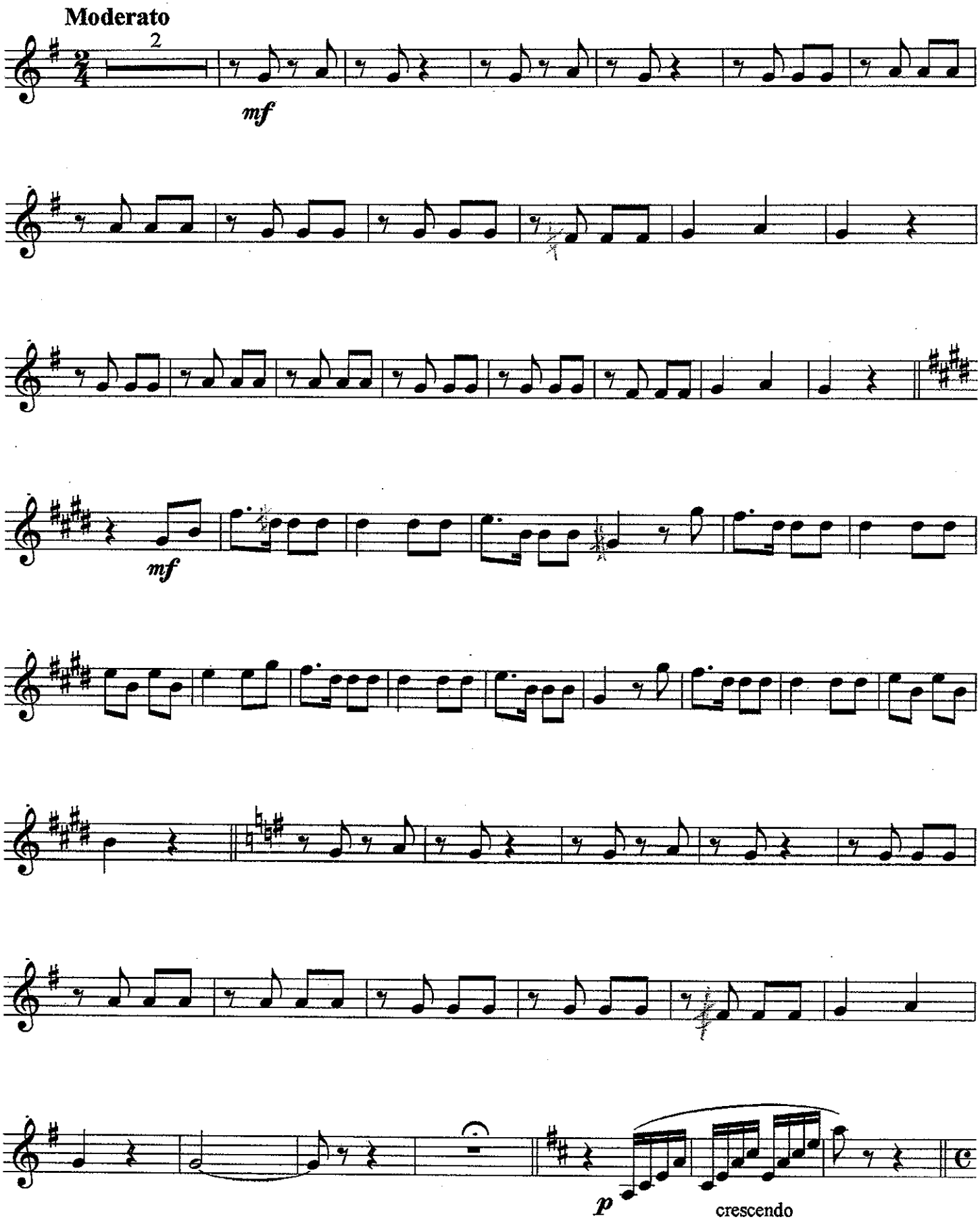
Moderato
2
mf
mf
p
crescendo

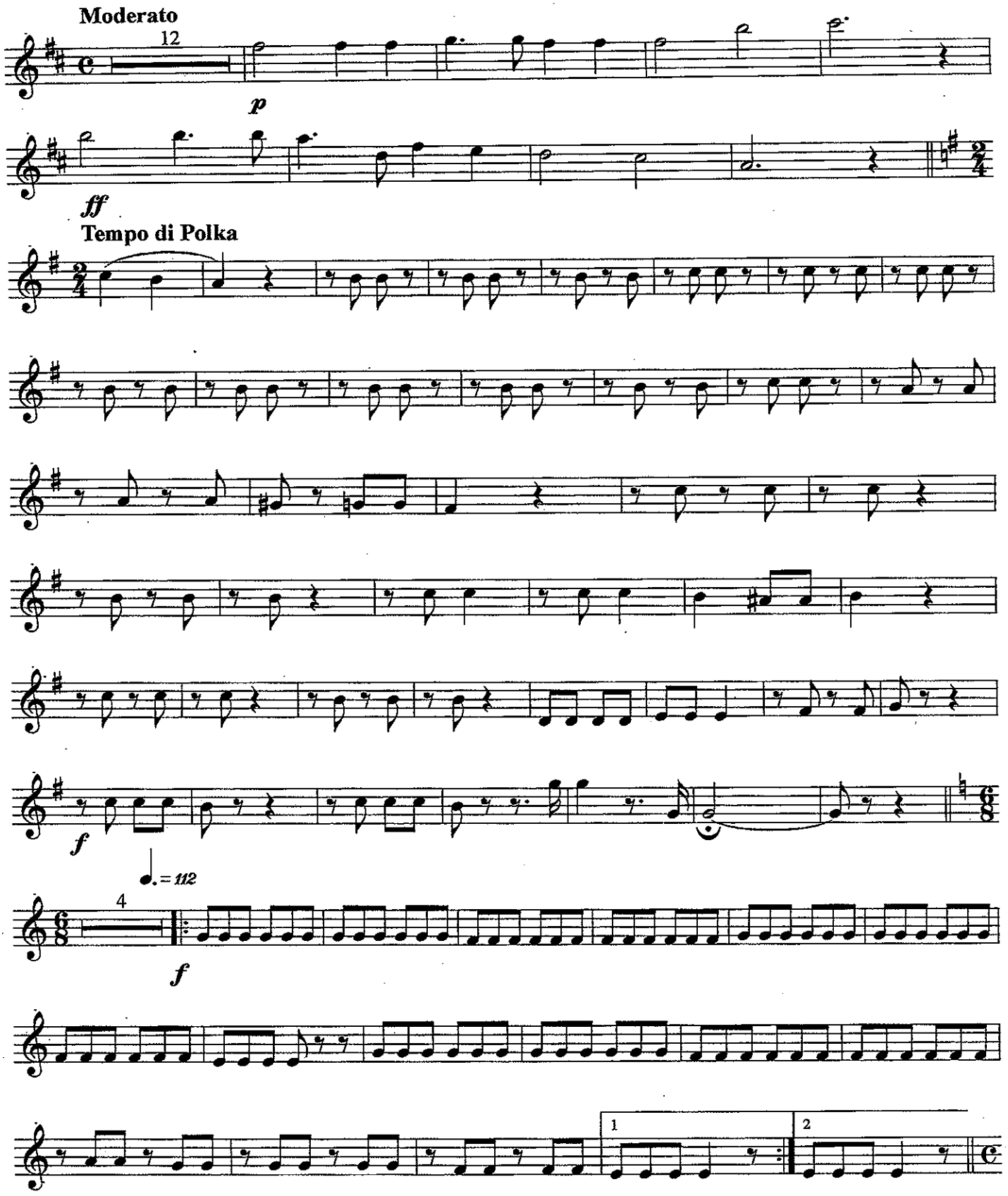
Moderato
12
p
ff
Tempo di Polka
f
= 112
4
f
1
2

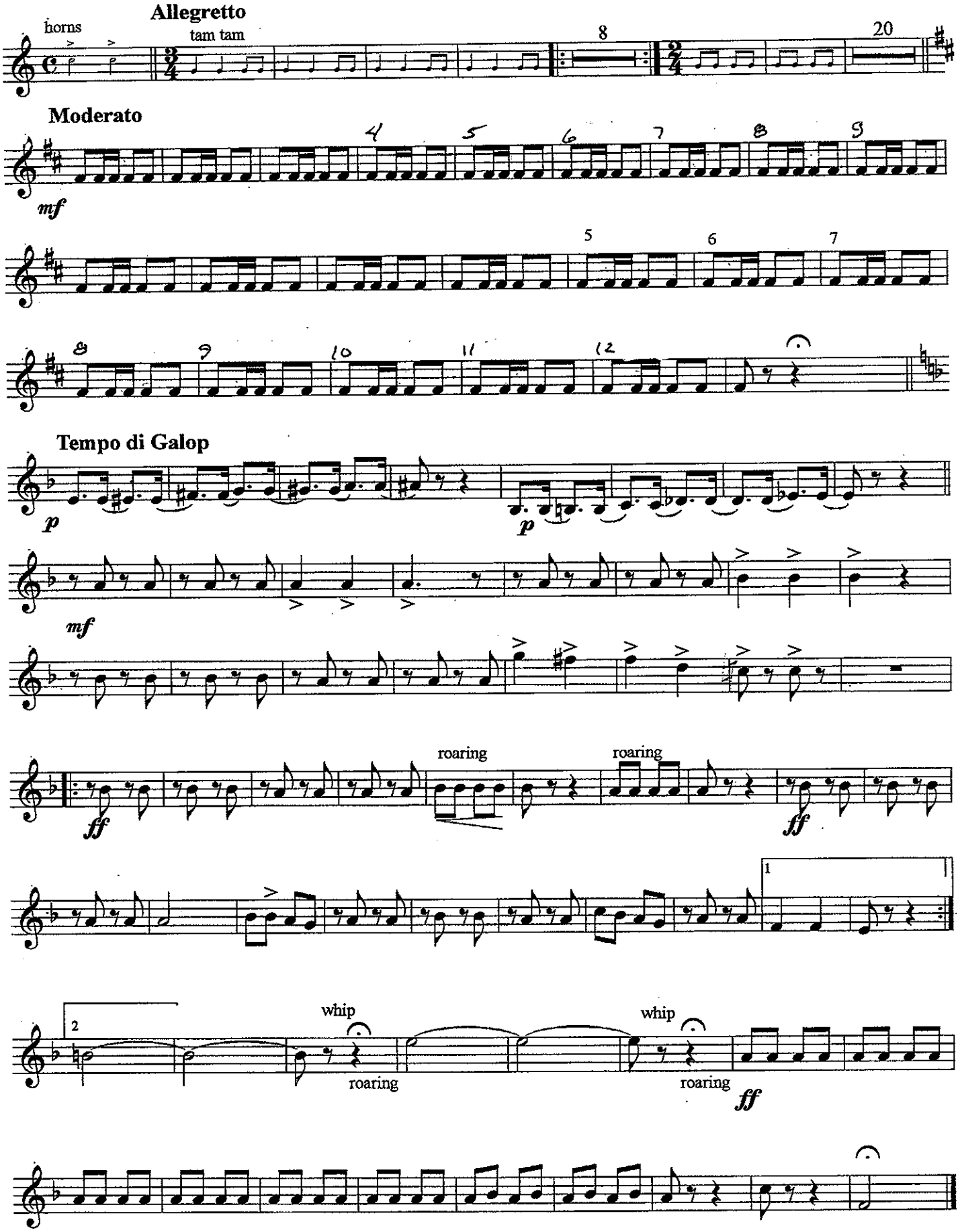
horns
Allegretto
tam tam
8
20
Moderato
mf
Tempo di Galop
p
mf
ff
roaring
roaring
ff
whip
roaring
whip
roaring
ff

An afternoon in

MIDWAY PLAISANCE

CLARINET 3

TRANSCRIBED FOR BAND BY
JIM RAMEY

G. LUDERS

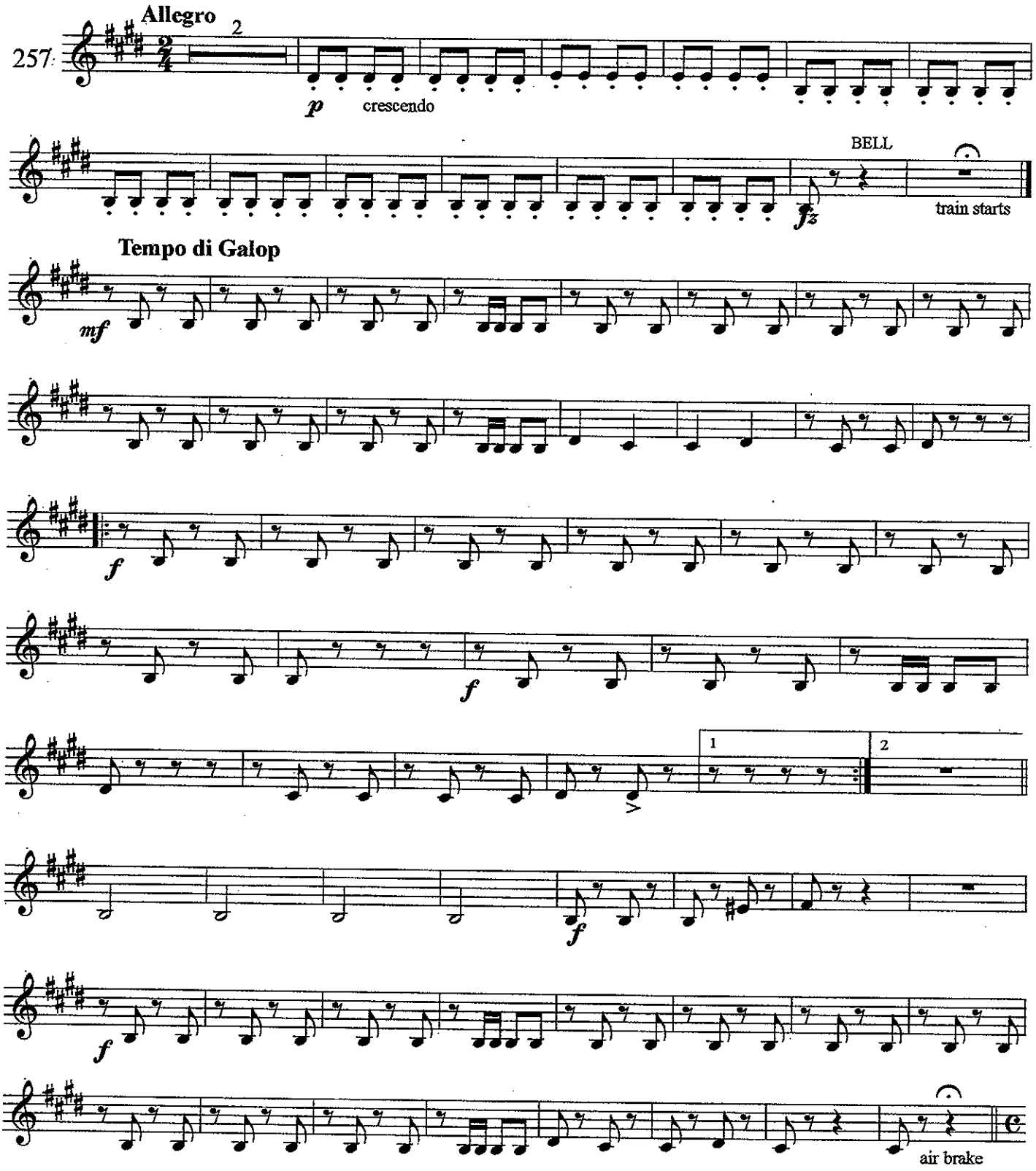

Copyright 1893 by G. Luders

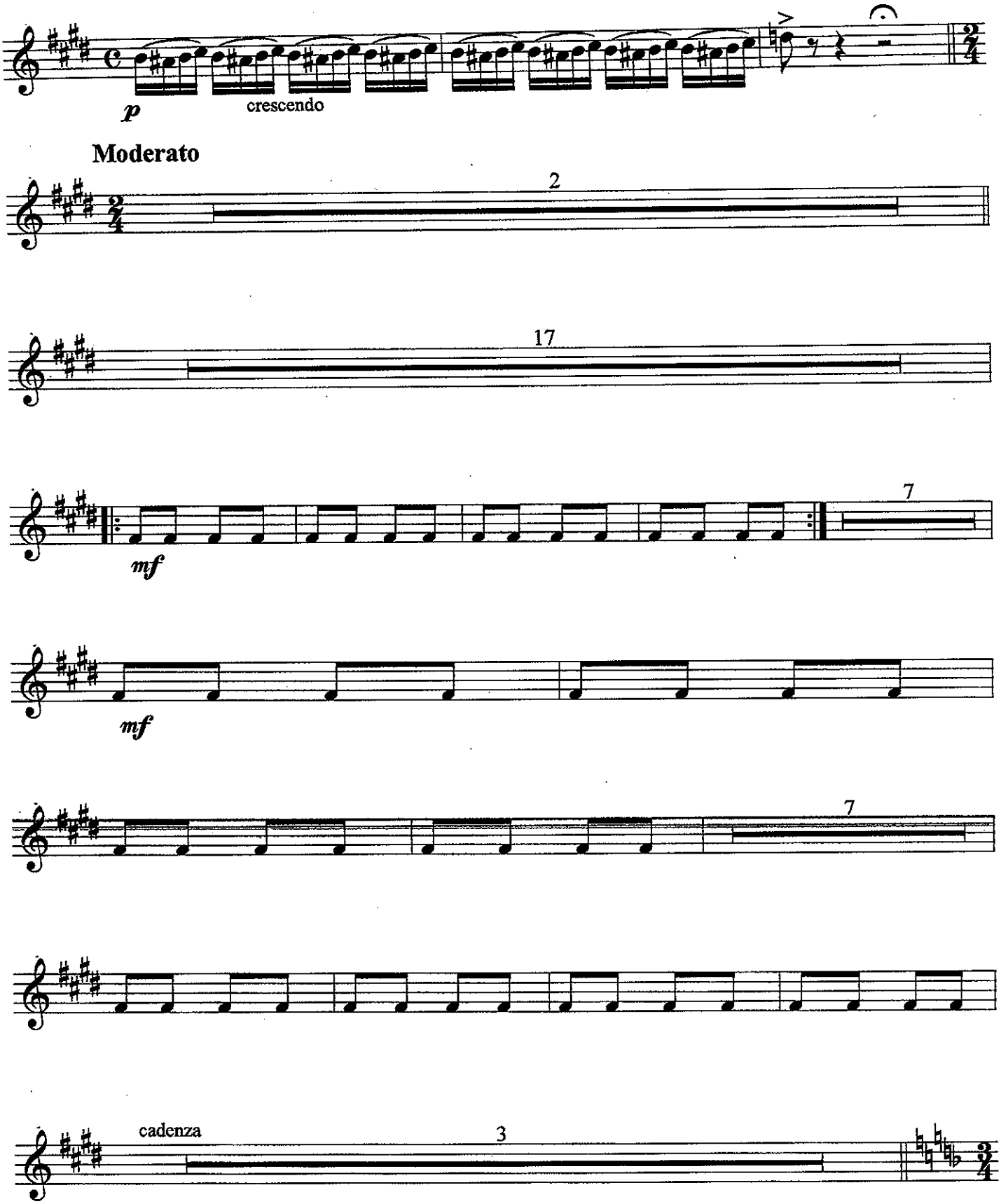
p
crescendo
Moderato
2
17
mf
7
mf
7
cadenza
3

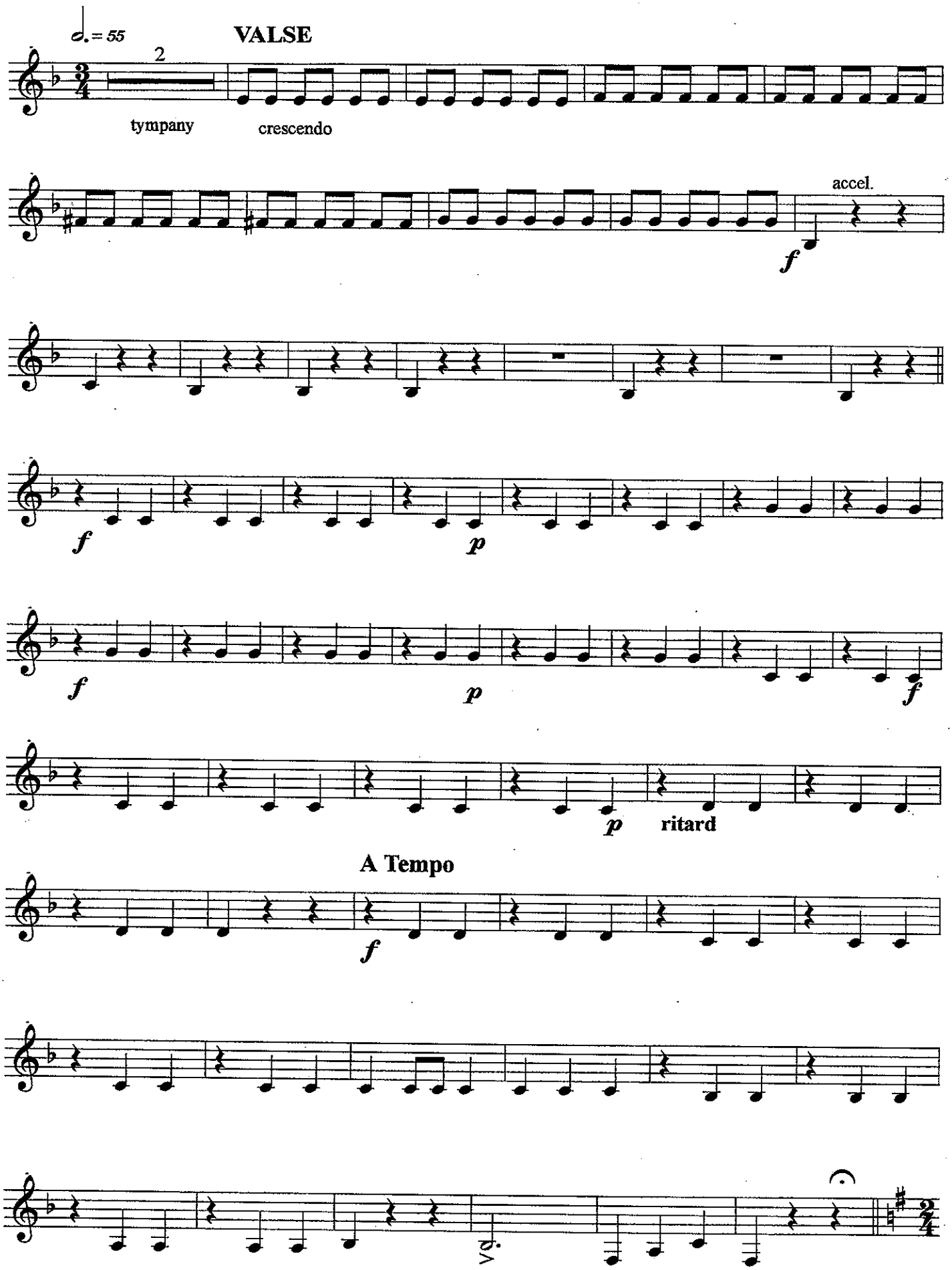
♩. = 55
VALSE
2
tympany
crescendo
accel.
f
f
p
f
p
f
p
ritard
A Tempo
f

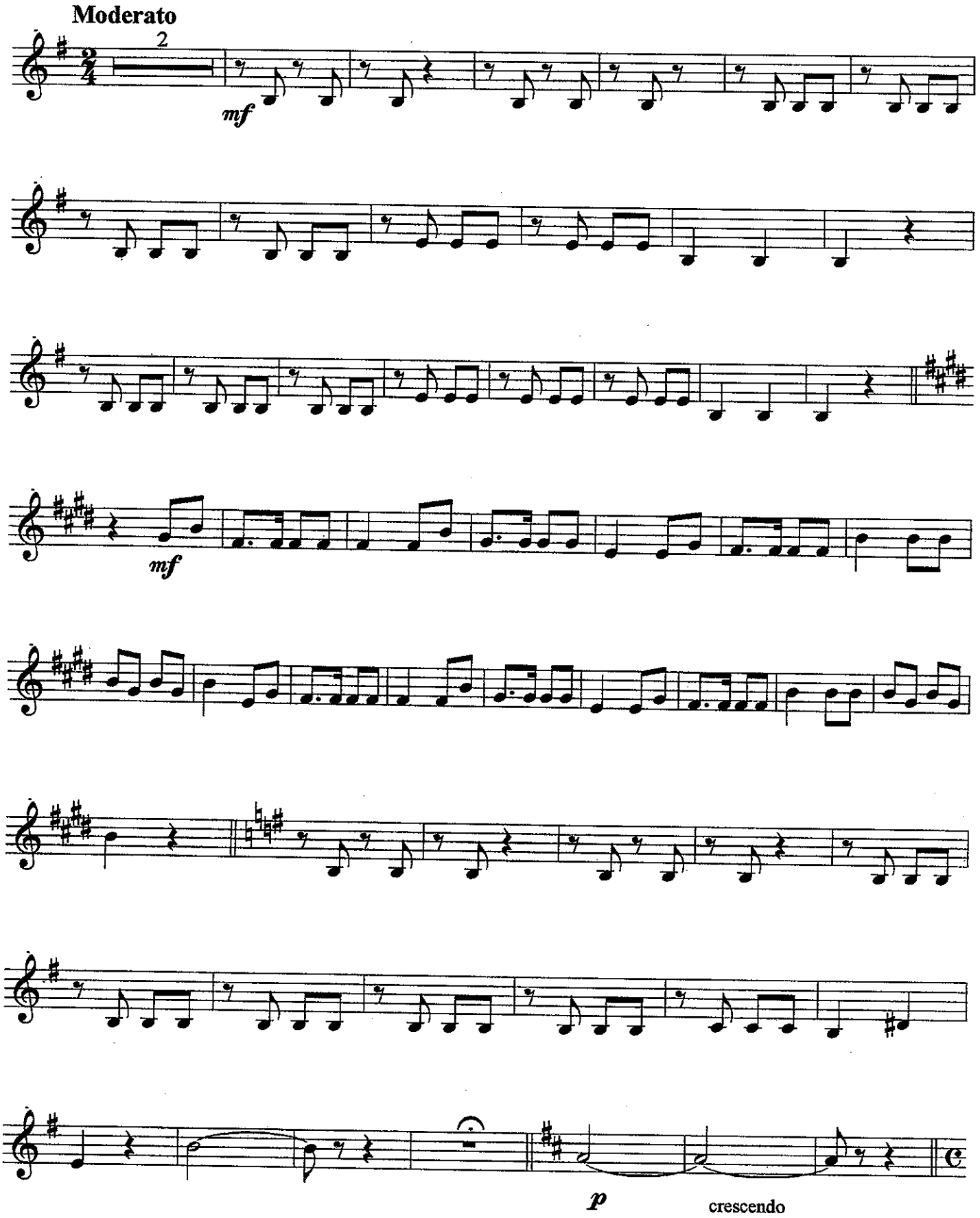
Moderato
2
mf
mf
p
crescendo

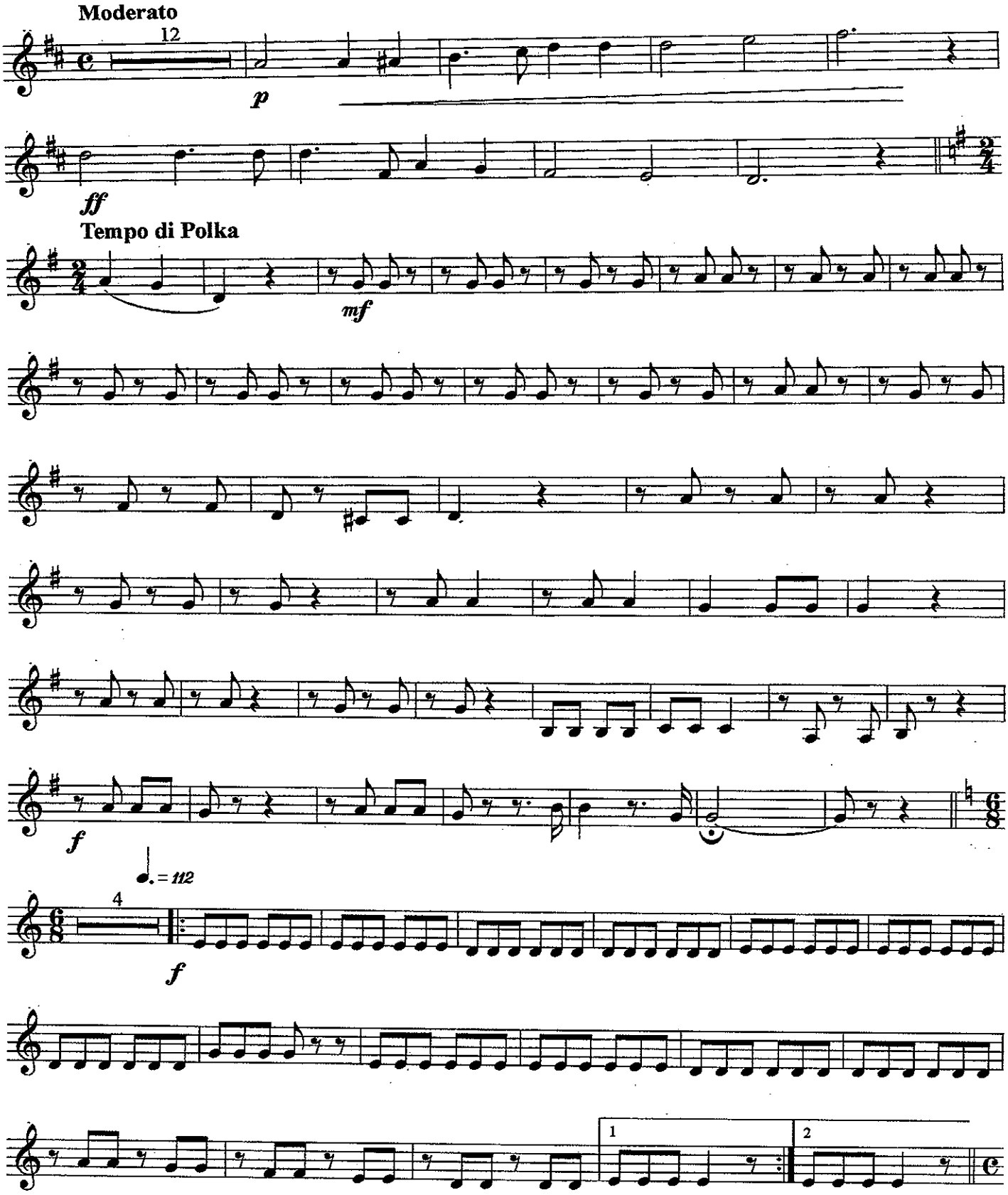
Moderato
12
p
ff
Tempo di Polka
mf
f
= 112
4
f
1
2

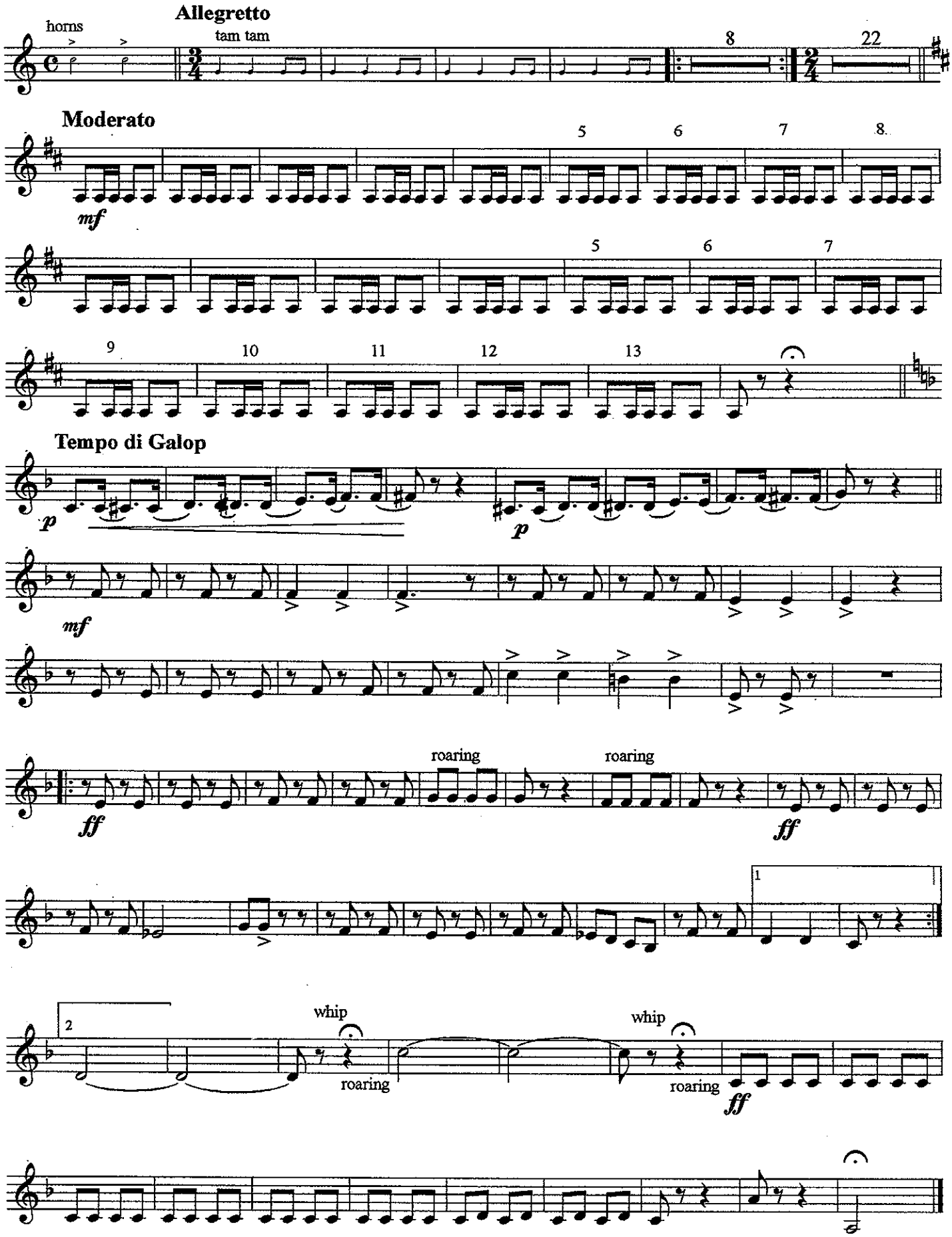
horns
Allegretto
tam tam
8
22
Moderato
mf
5
6
7
8
9
10
11
12
13
Tempo di Galop
p
mf
ff
roaring
whip
1
2

BASS CLARINET

An afternoon in MIDWAY PLAISANCE

TRANSCRIBED FOR BAND BY
JIM RAMEY

G. LUDERS

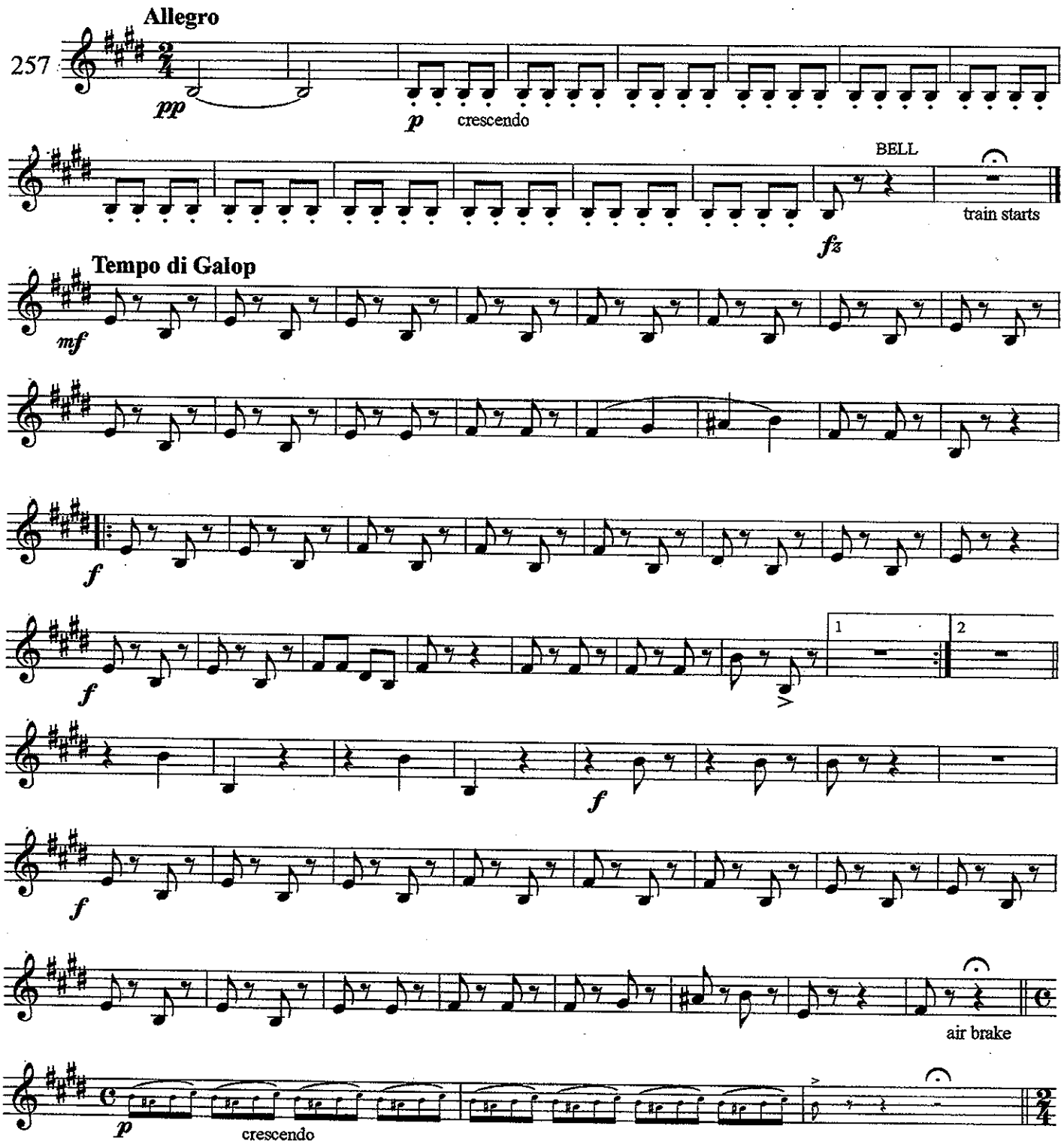

Copyright 1893 by G. Luders

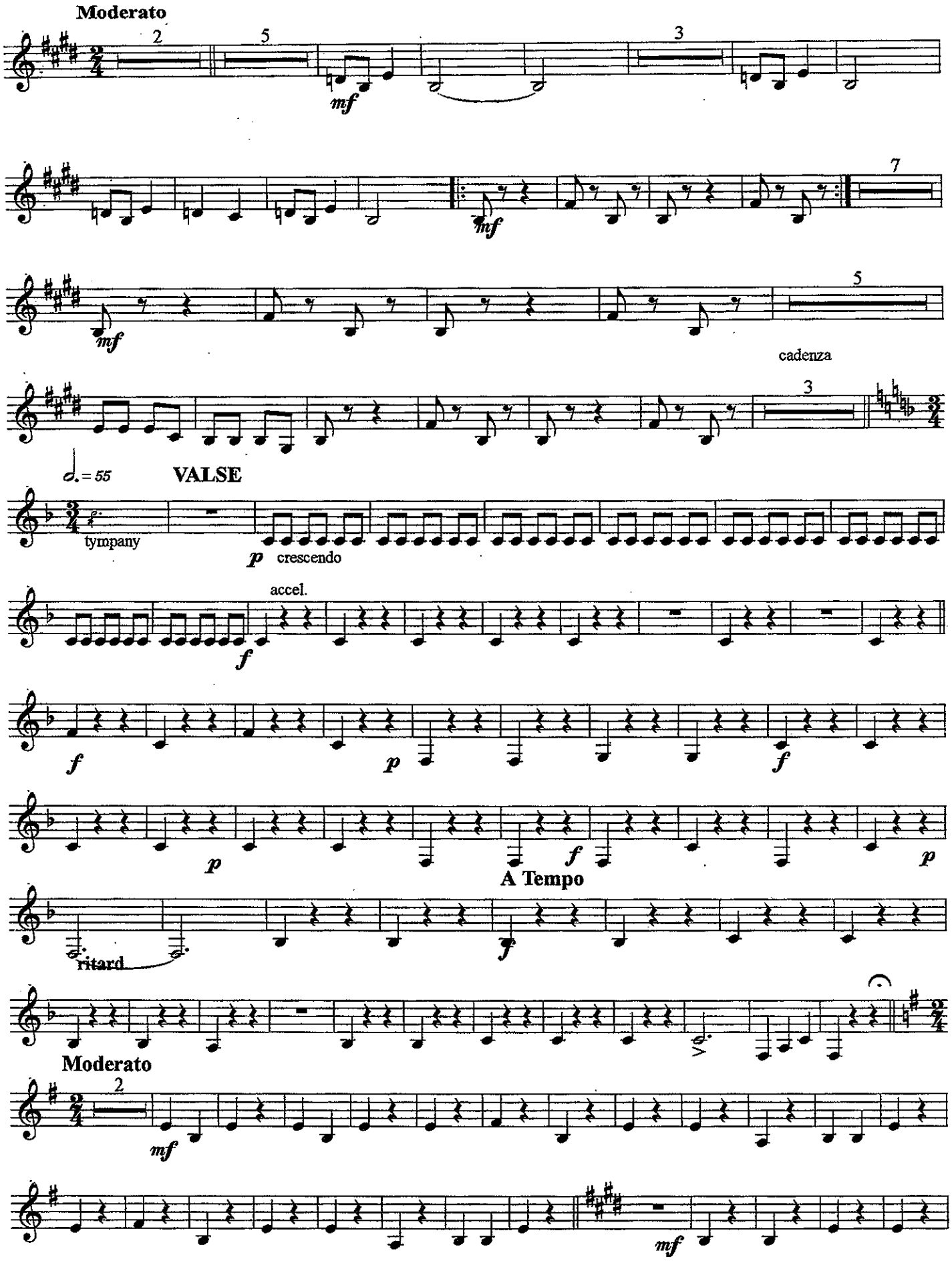
Moderato
mf
cadenza
♩. = 55
VALSE
tympany
p
crescendo
accel.
f
p
f
p
f
p
A Tempo
ritard
Moderato
mf
mf

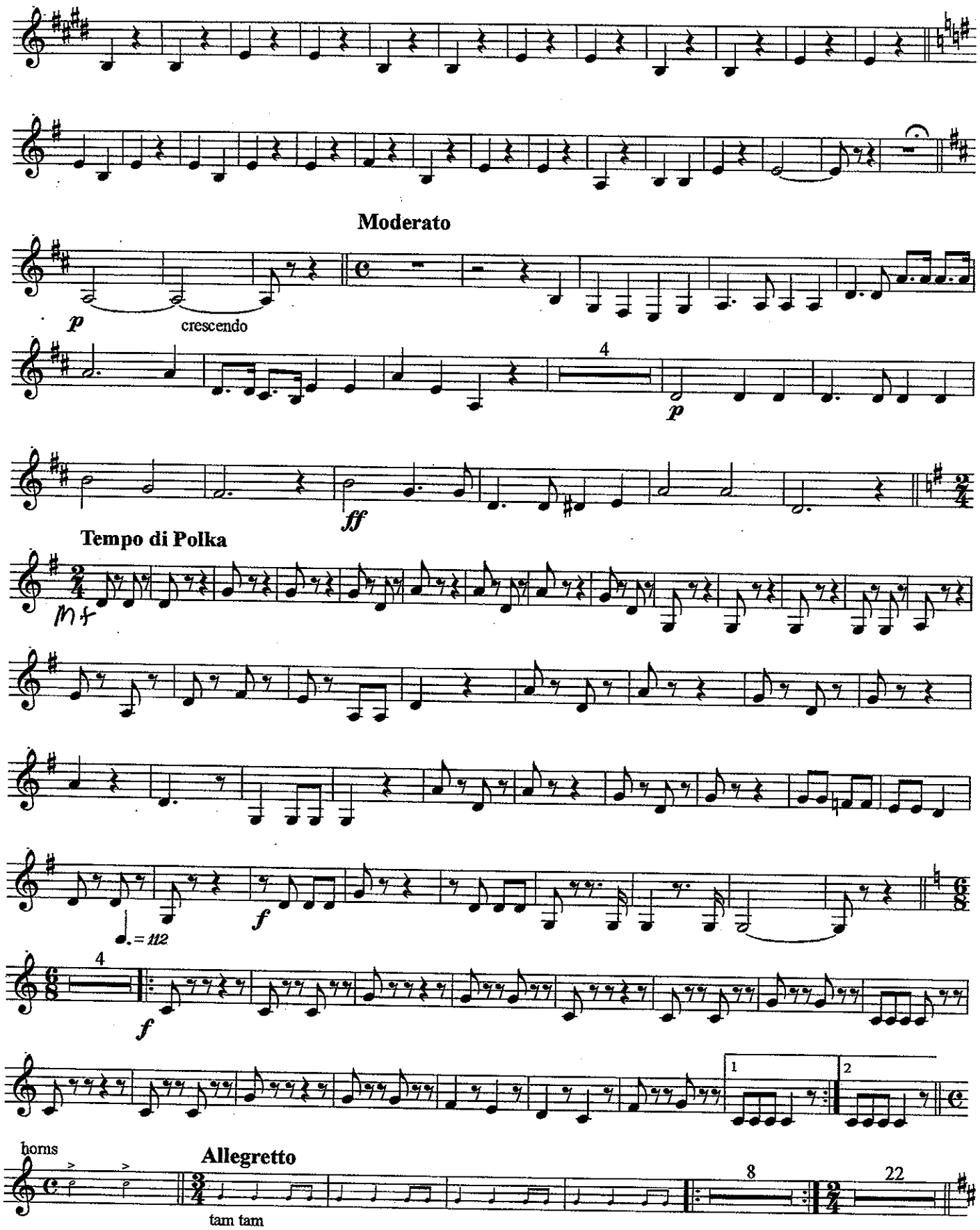
Moderato
p
crescendo
4
p
ff
Tempo di Polka
mf
f
= 112
4
f
1
2
horns
Allegretto
tam tam
8
22

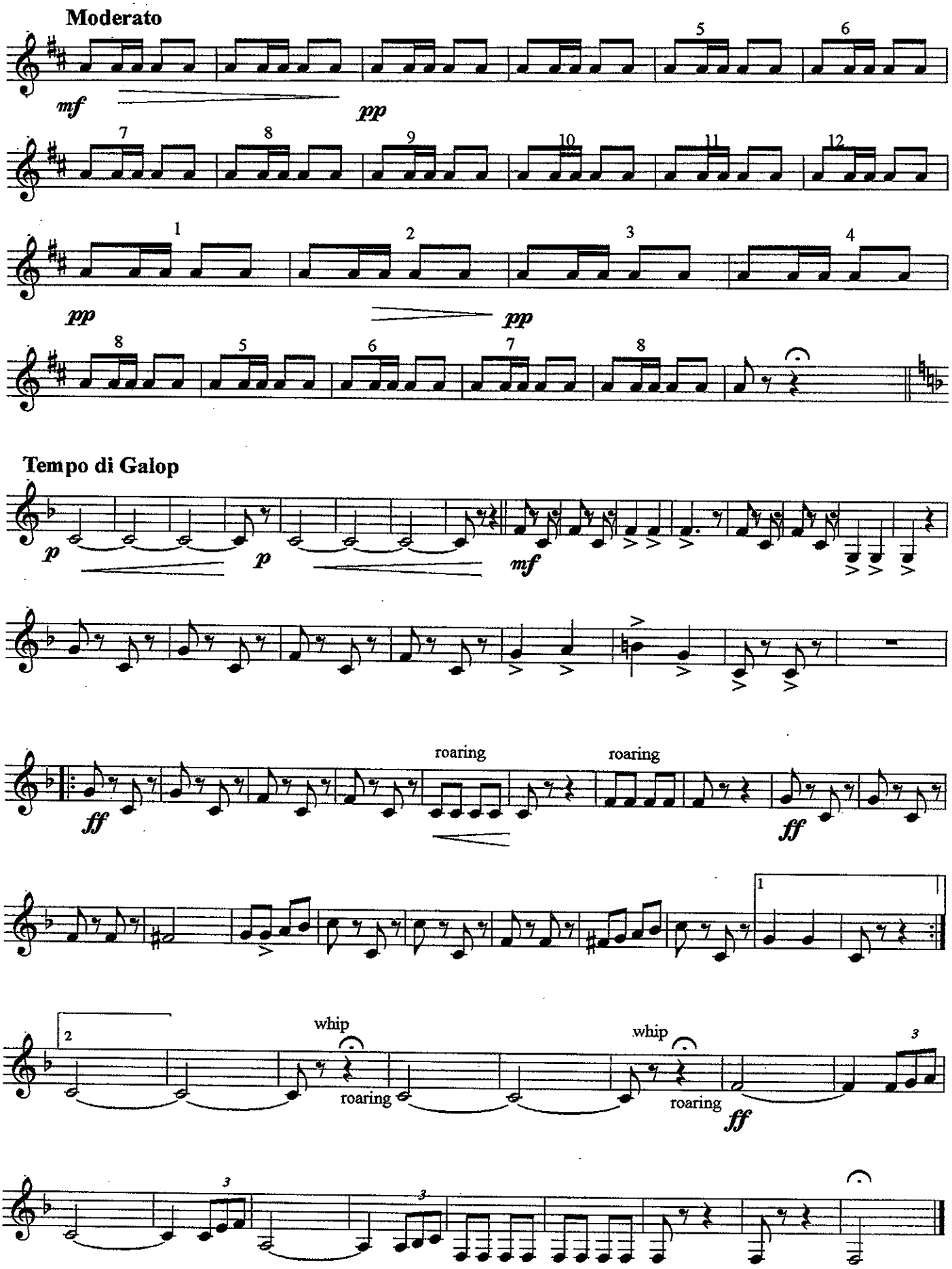
Moderato
mf
pp
pp
pp
Tempo di Galop
p
p
mf
ff
roaring
roaring
ff
whip
roaring
whip
roaring
ff

An afternoon in

MIDWAY PLAISANCE

ALTO SAXOPHONE 1

TRANSCRIBED FOR BAND BY

JIM RAMEY

G. LUDERS

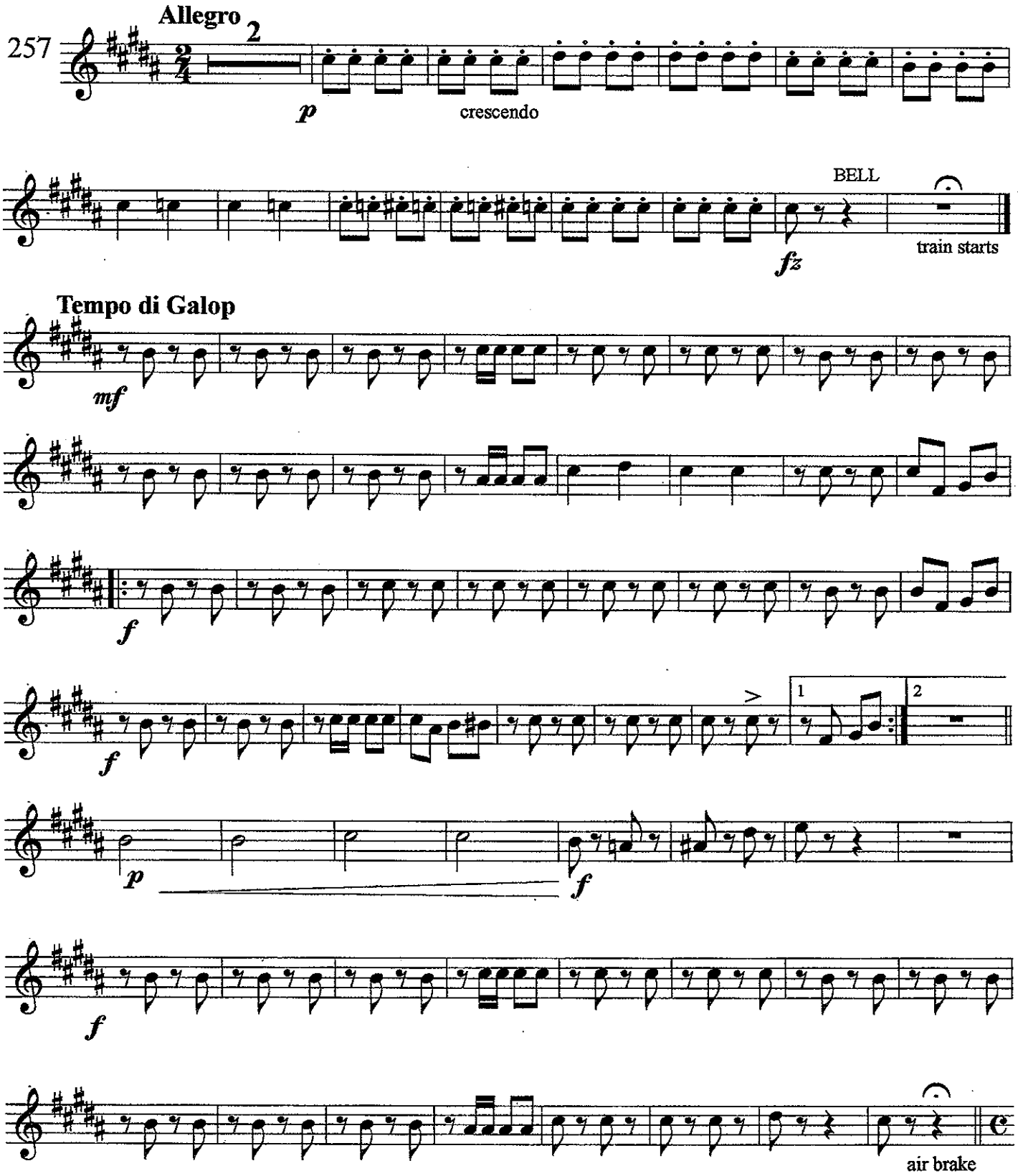

Copyright 1893 by G. Luders

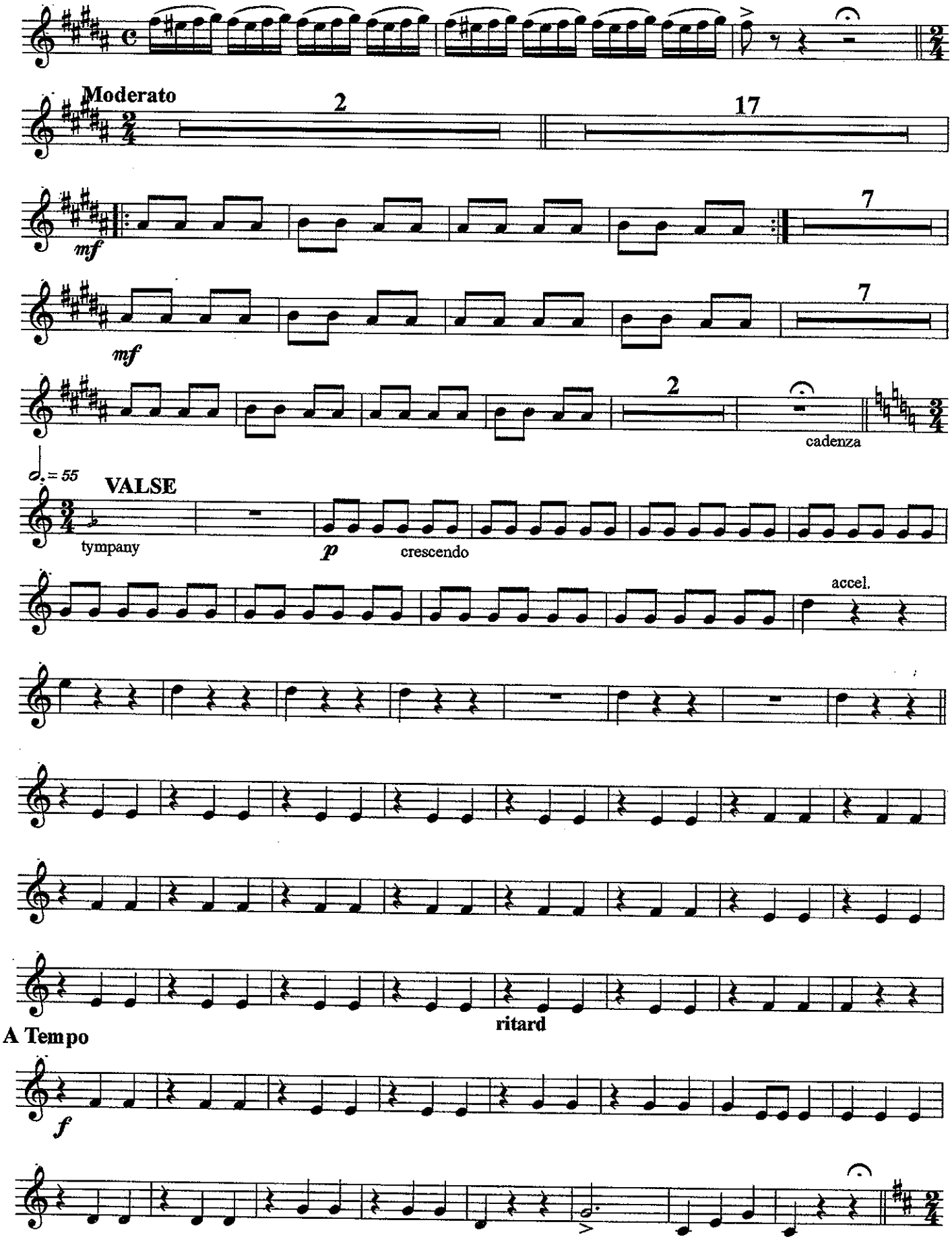
Moderato
2
17
mf
7
mf
7
2
cadenza
♩. = 55
VALSE
tympany
p
crescendo
accel.
ritard
A Tempo
f

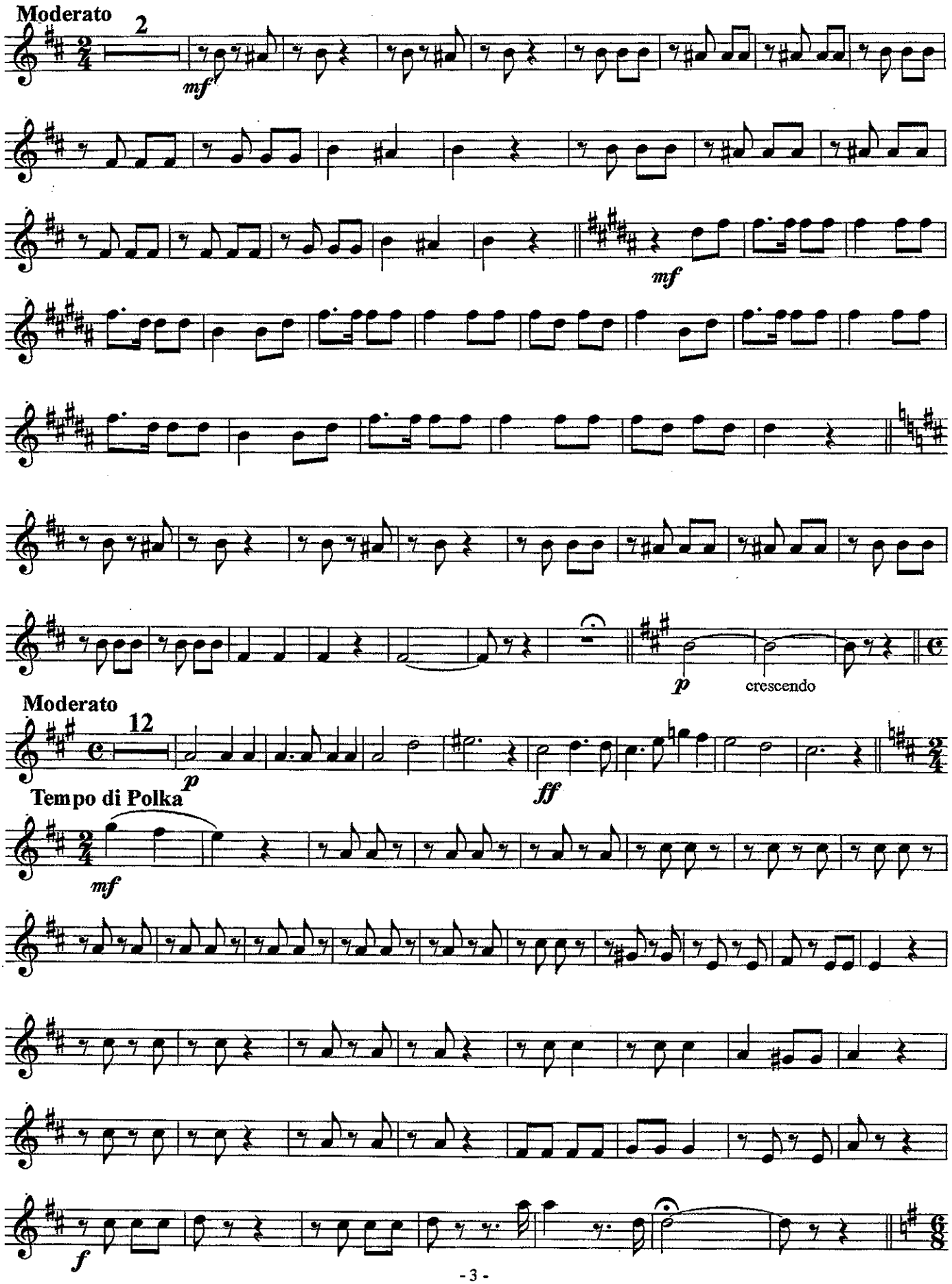
Moderato
2
mf
mf
p
crescendo
Moderato
12
p
ff
Tempo di Polka
mf
f

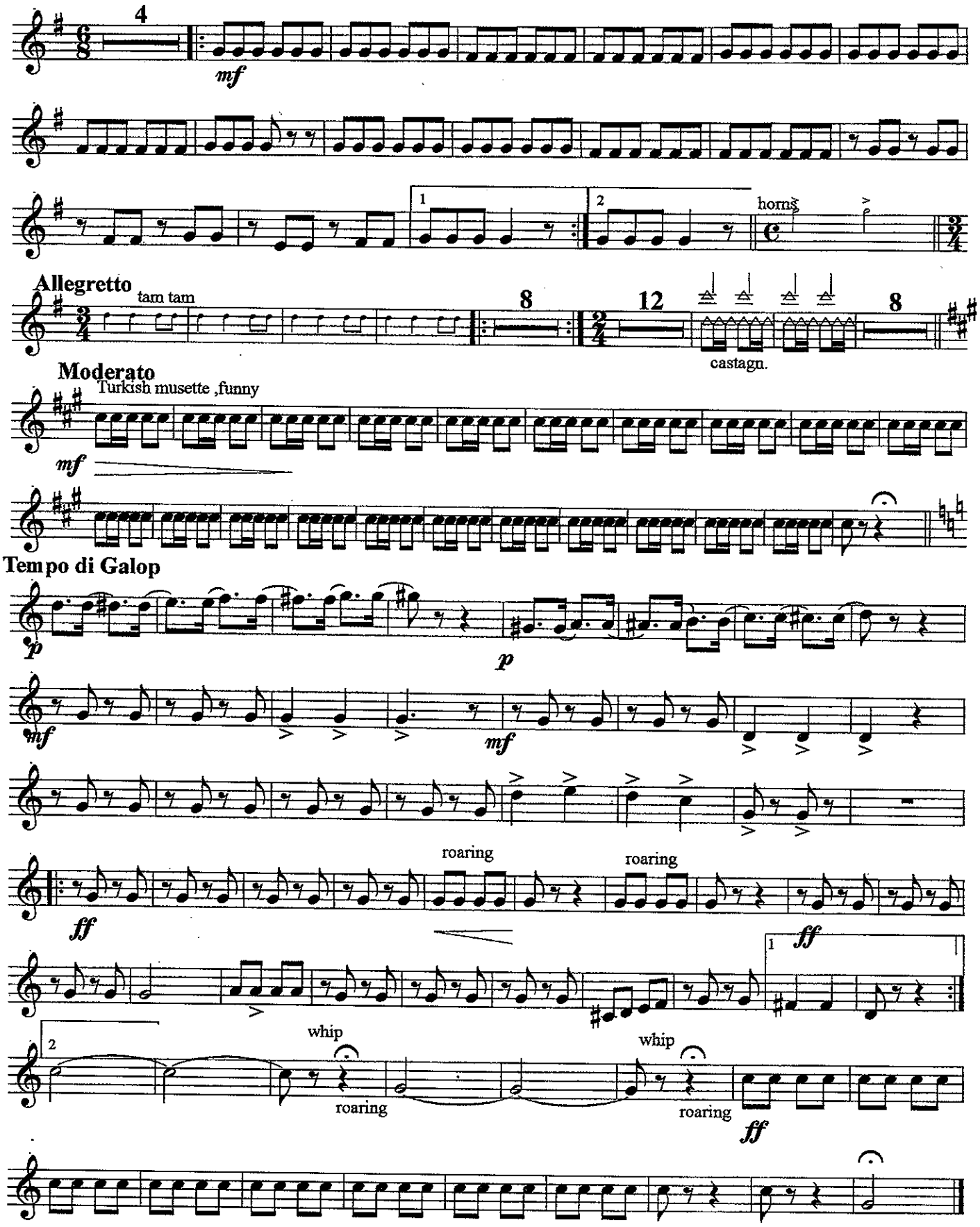
4
mf
horns
Allegretto
tam tam
8
12
castagn.
8
Moderato
Turkish musette ,funny
mf
Tempo di Galop
p
p
mf
mf
ff
roaring
roaring
ff
whip
roaring
whip
roaring
ff

An afternoon in

ALTO SAXOPHONE 2

MIDWAY PLAISANCE

TRANSCRIBED FOR BAND BY
JIM RAMEY

G. LUDERS

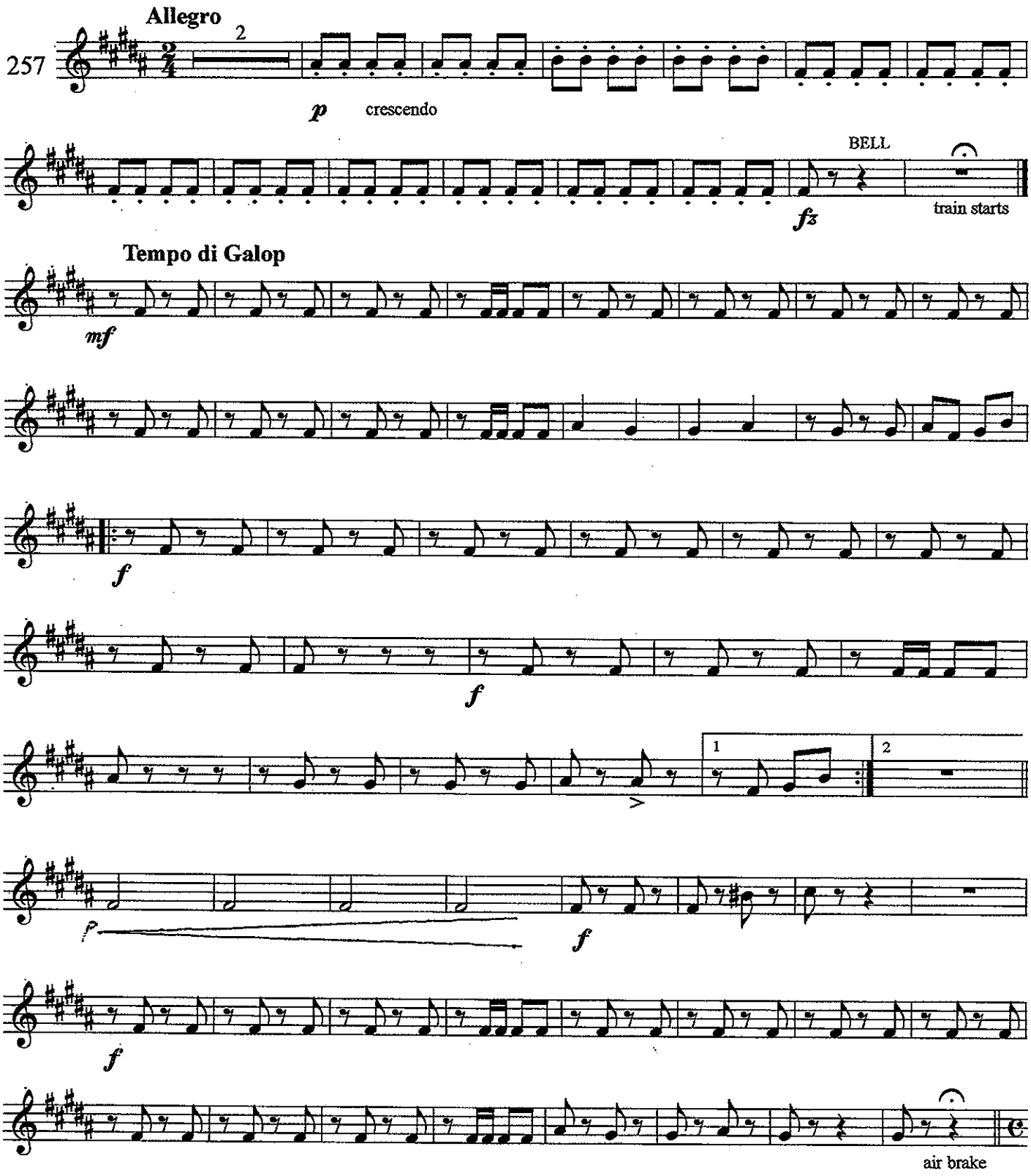

Copyright 1893 by G. Luders

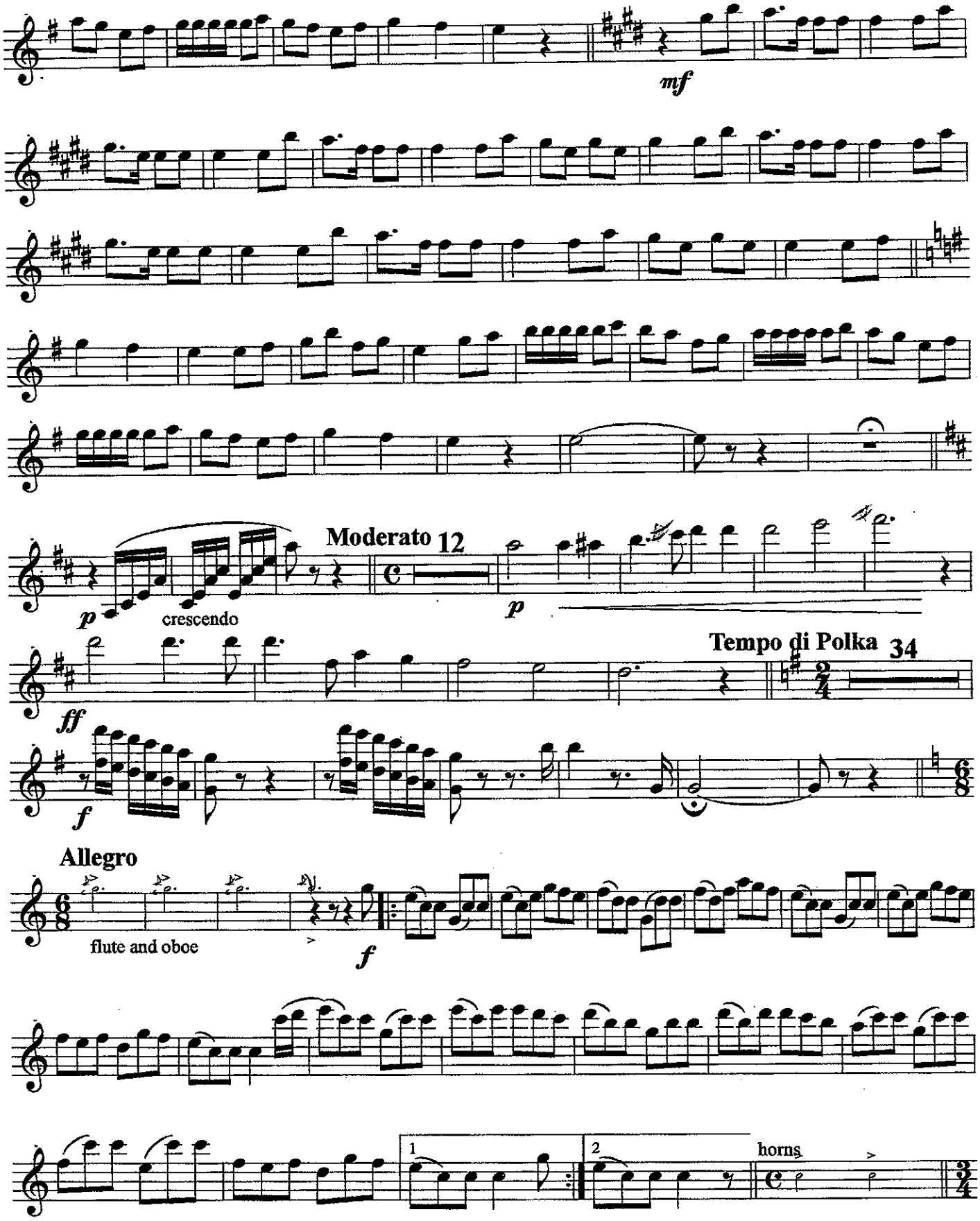
mf
Moderato 12
p
crescendo
p
ff
Tempo di Polka 34
f
Allegro
flute and oboe
f
1
2
horns

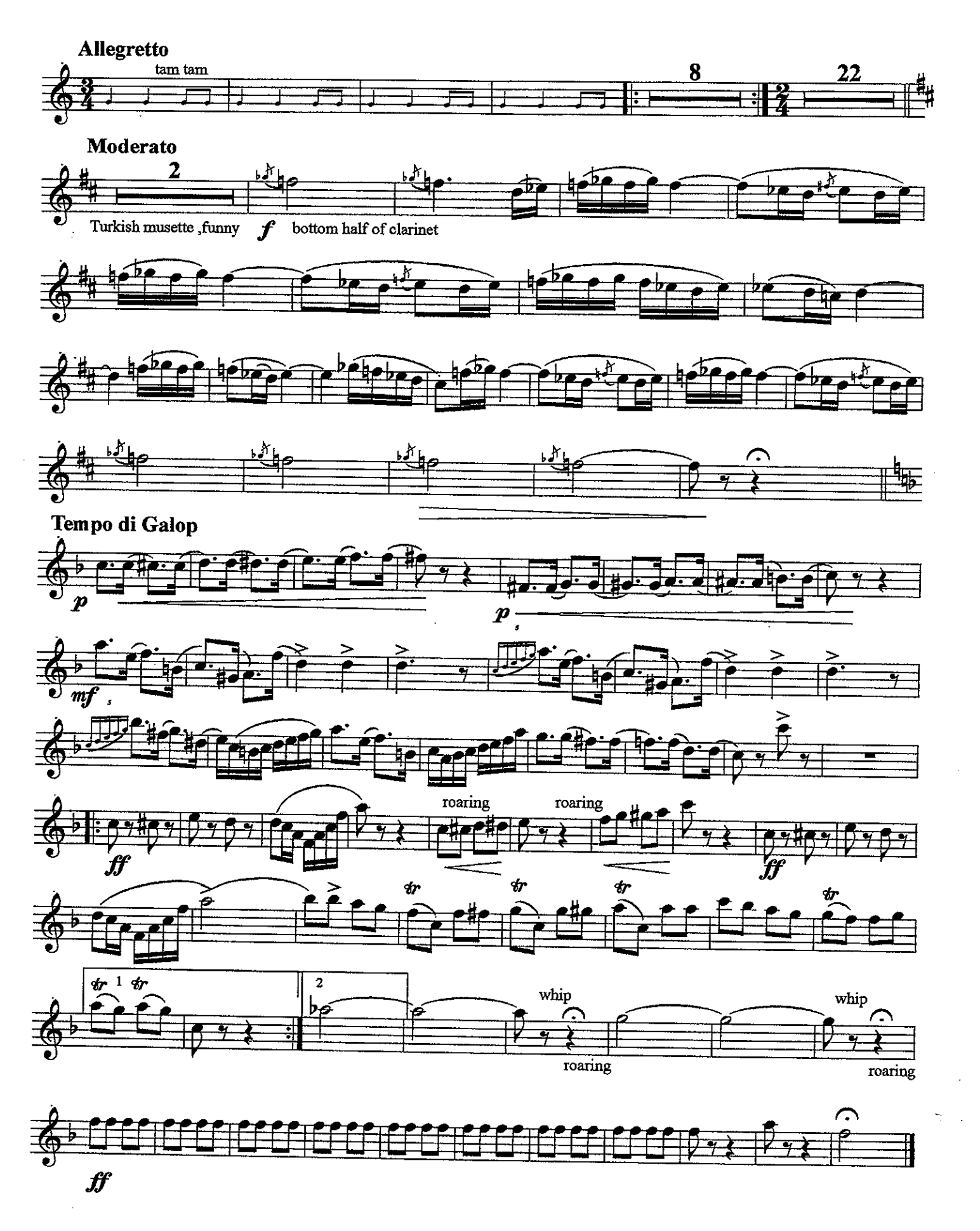
Allegretto
tam tam
8
22
Moderato
2
Turkish musette ,funny
f
bottom half of clarinet
Tempo di Galop
p
p
mf
ff
roaring
roaring
ff
tr
tr
tr
tr
1
tr
2
whip
roaring
whip
roaring
ff

An afternoon in

TENOR SAXOPHONE

MIDWAY PLAISANCE

TRANSCRIBED FOR BAND BY
JIM RAMEY

G. LUDERS

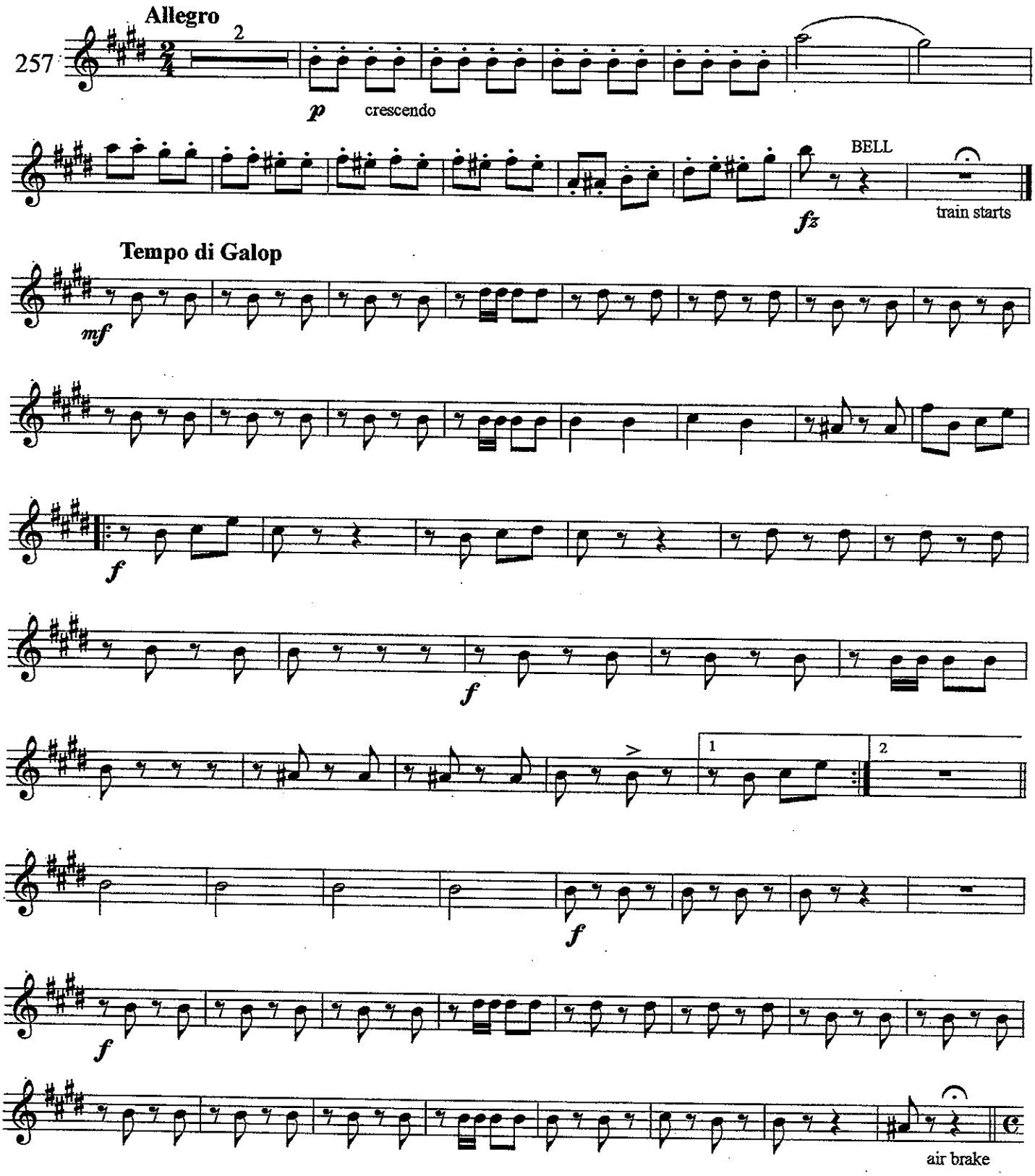

Copyright 1893 by G. Luders

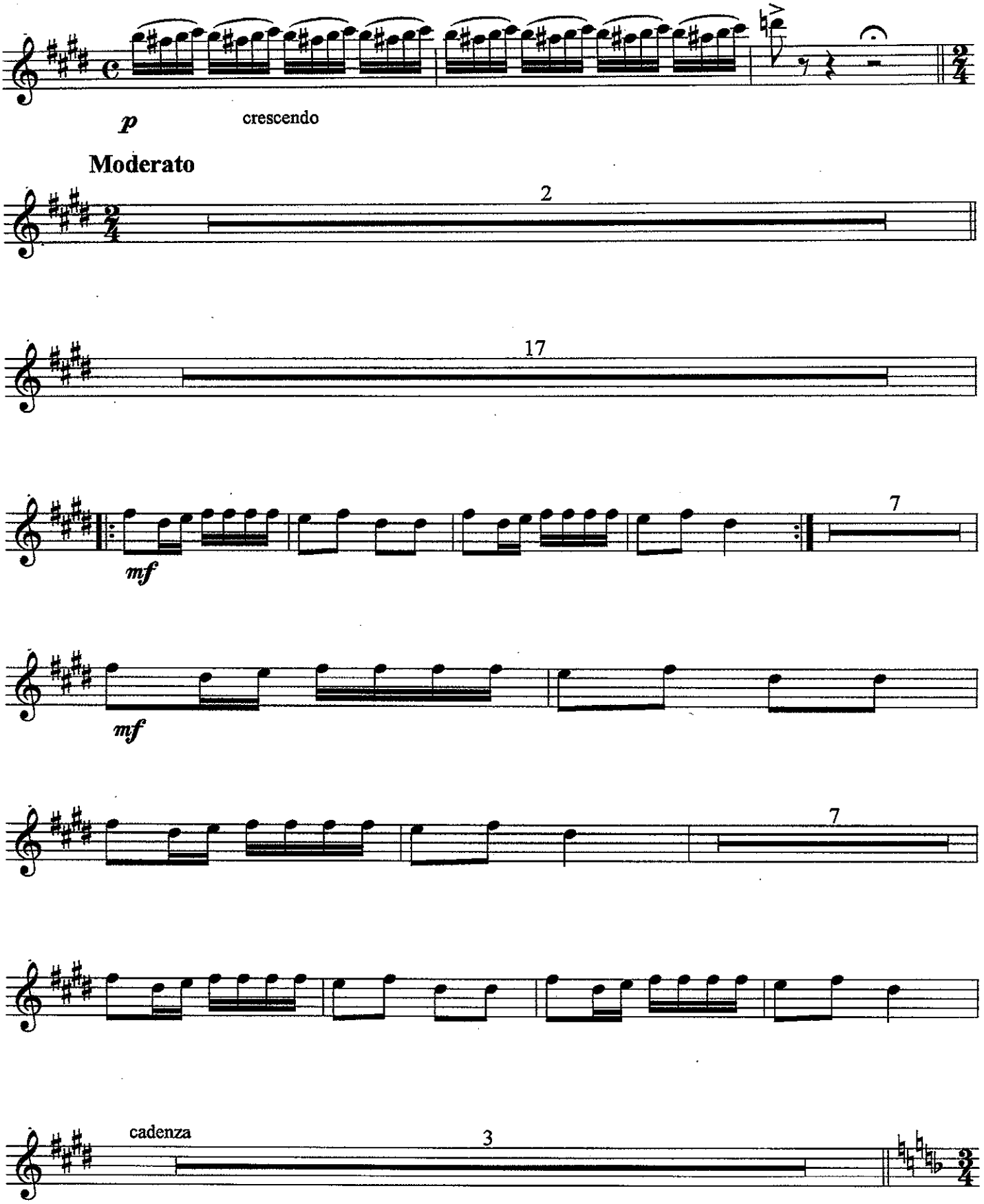
p
crescendo
Moderato
2
17
mf
7
mf
7
cadenza
3

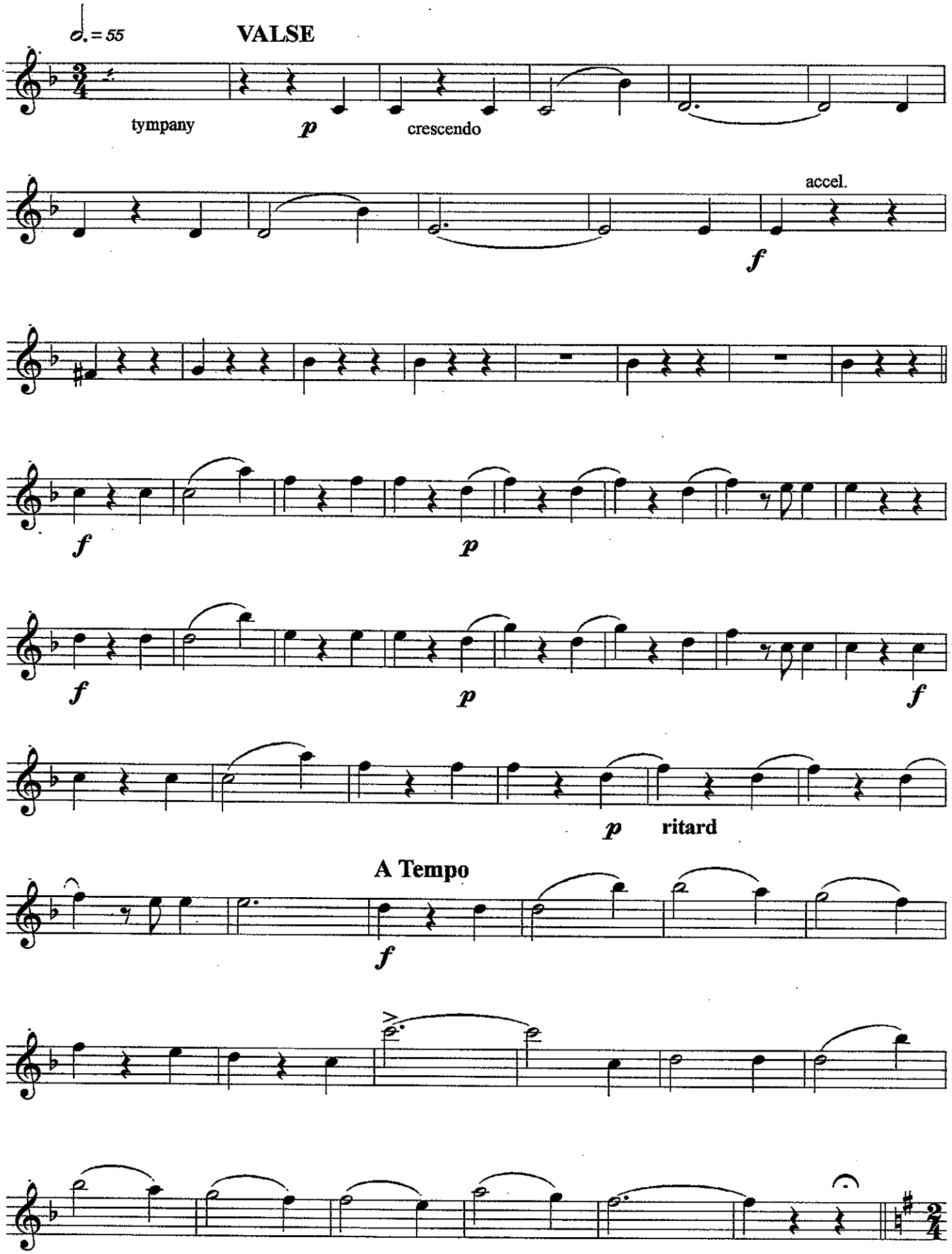
♩. = 55
VALSE
tympany
p
crescendo
accel.
f
f
p
f
p
f
p
ritard
A Tempo
f

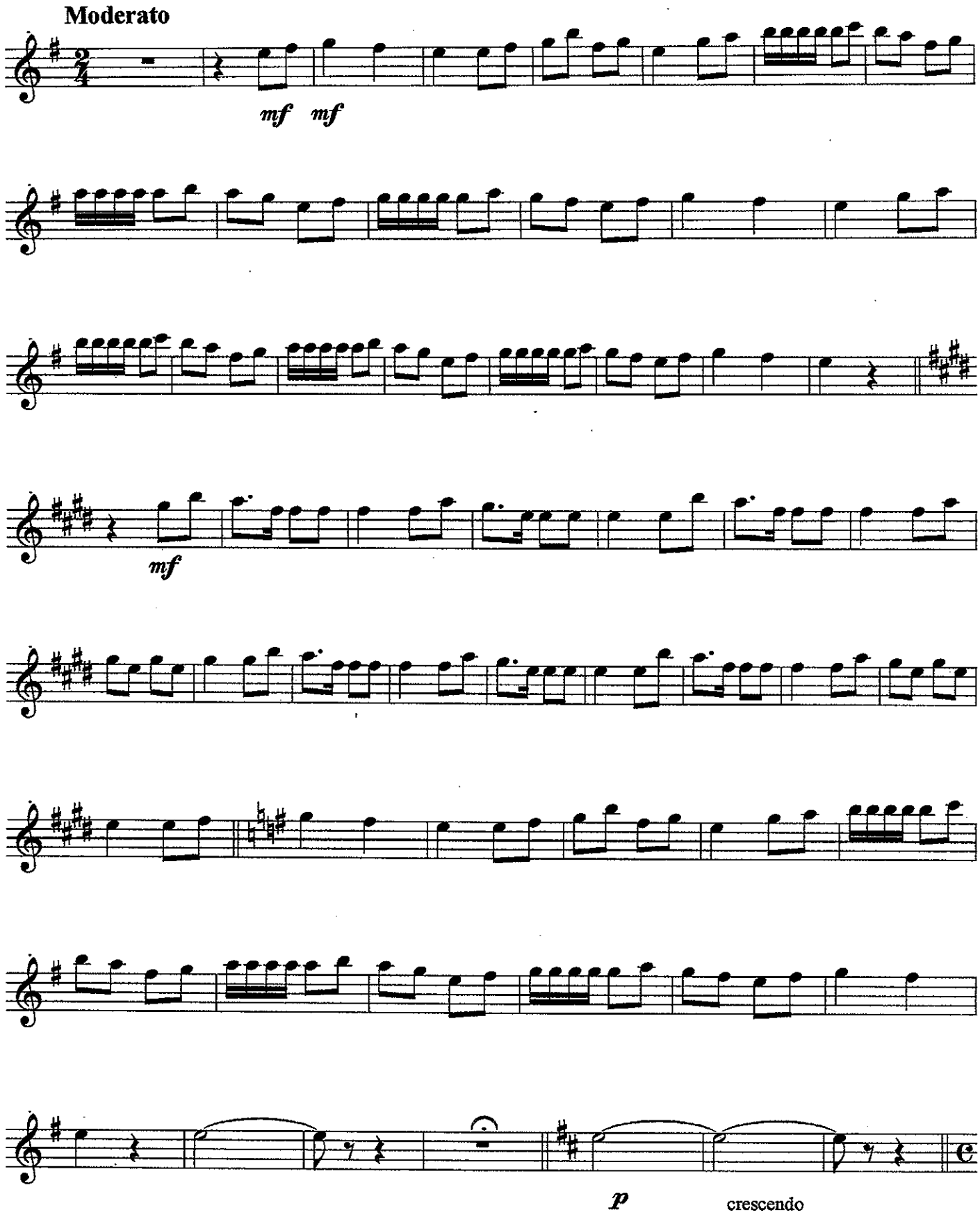
Moderato
mf
mf
mf
p
crescendo

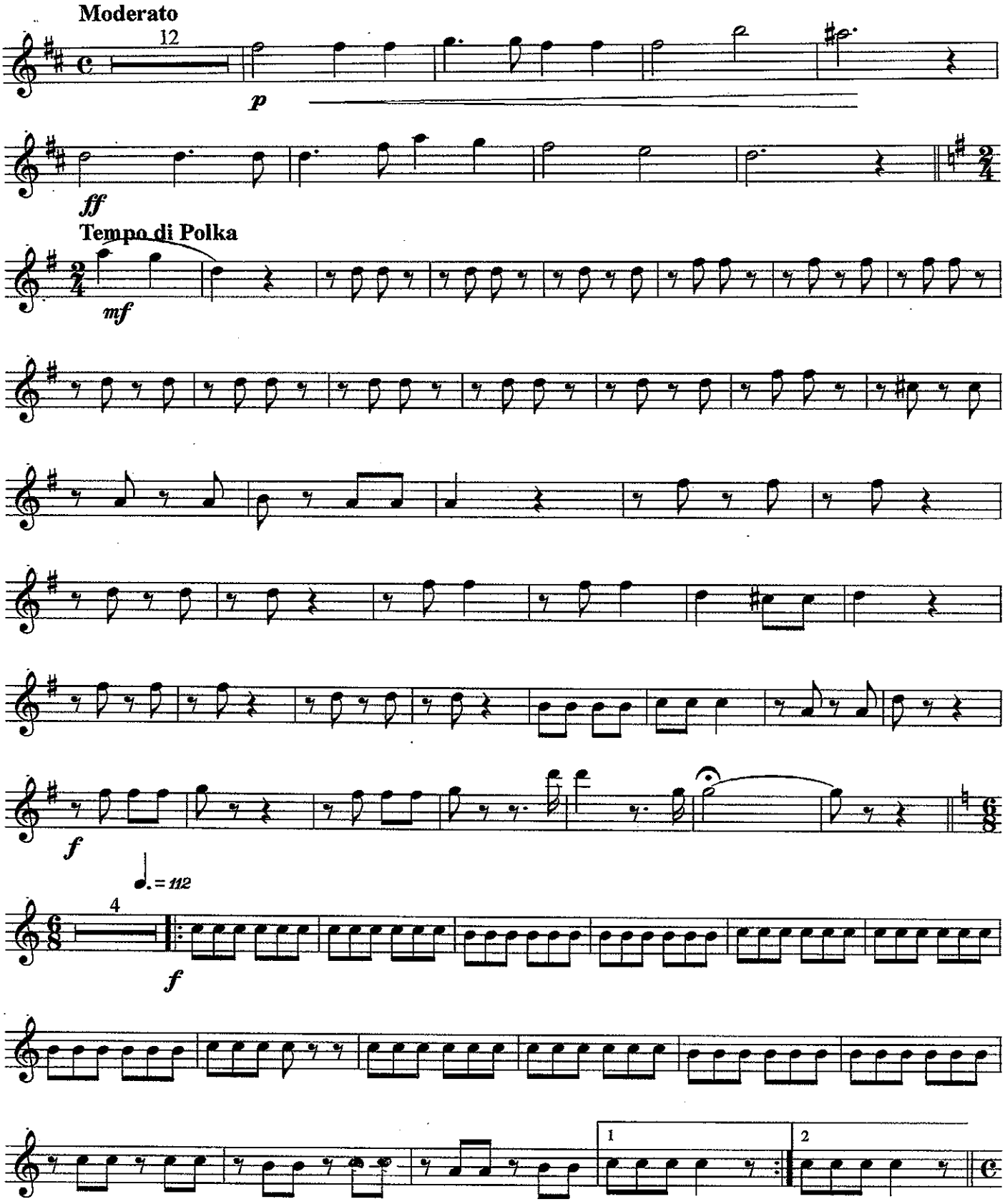
Moderato
12
p
ff
Tempo di Polka
mf
f
= 112
4
f
1
2

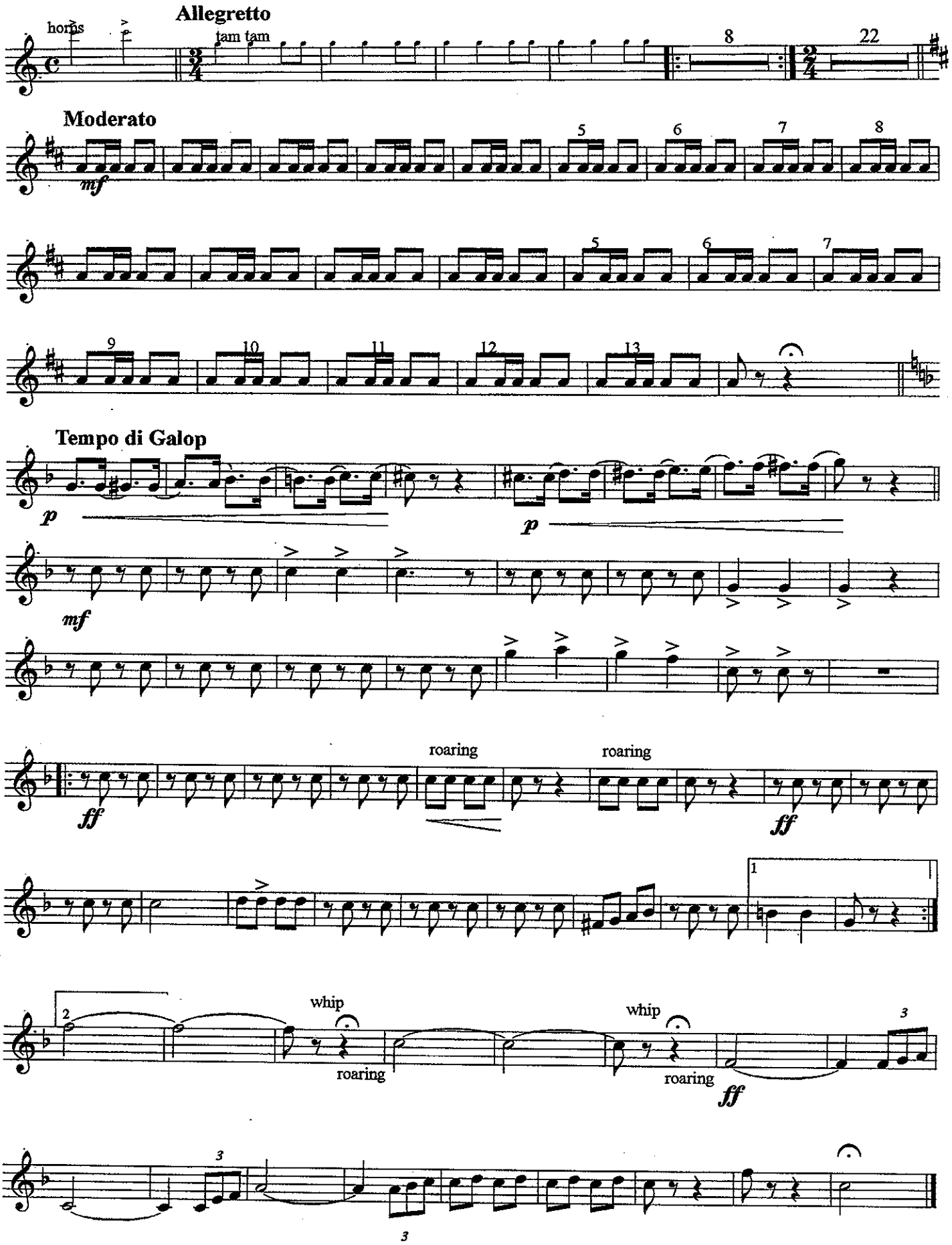
horns
Allegretto
tam tam
8
22
Moderato
mf
5
6
7
8
9
10
11
12
13
Tempo di Galop
p
p
mf
ff
roaring
roaring
ff
1
2
whip
roaring
whip
roaring
ff
3
3
3

BARITONE SAXOPHONE

An afternoon in

MIDWAY PLAISANCE

TRANSCRIBED FOR BAND BY
JIM RAMEY

G. LUDERS

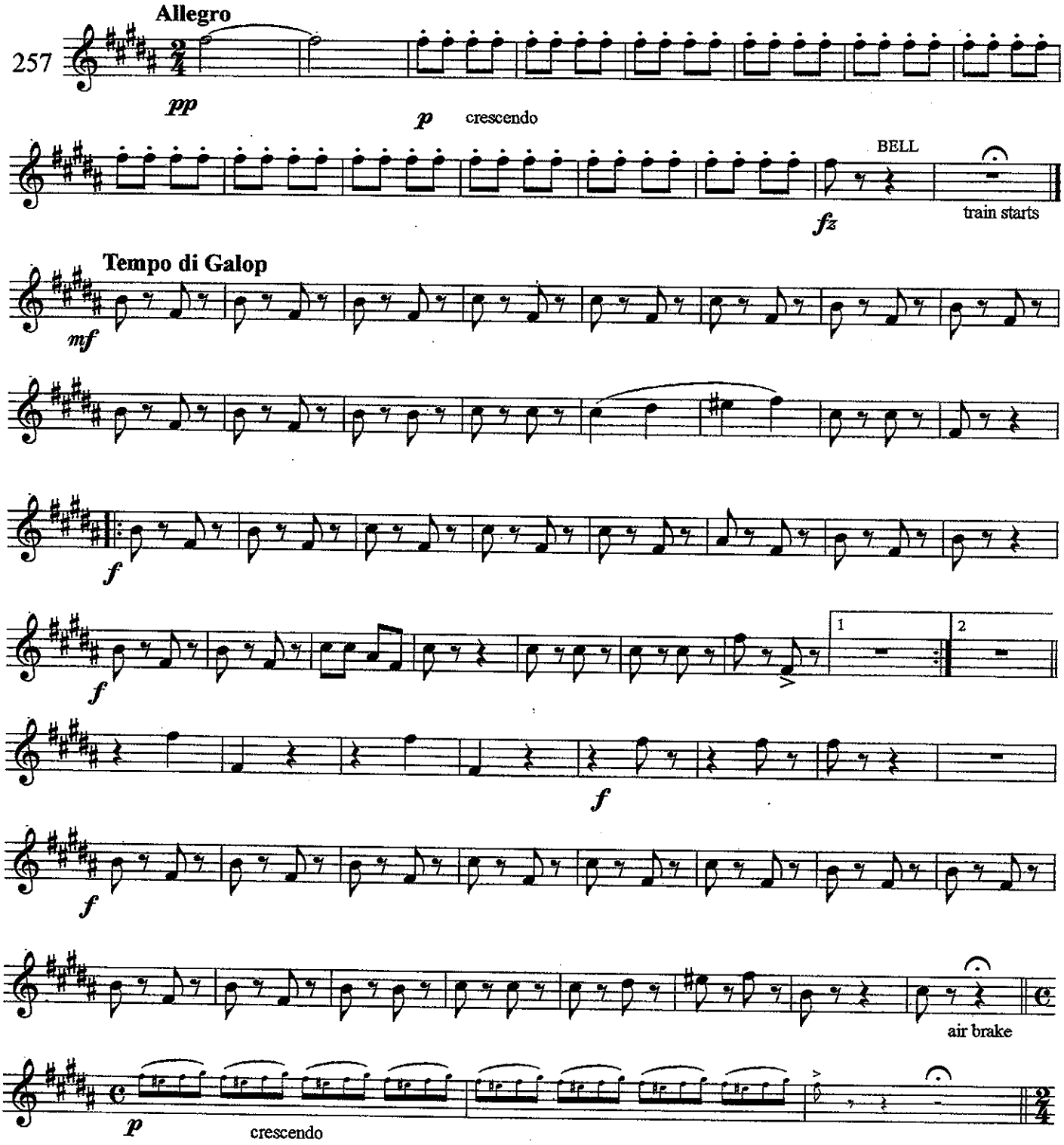

Copyright 1893 by G. Luders

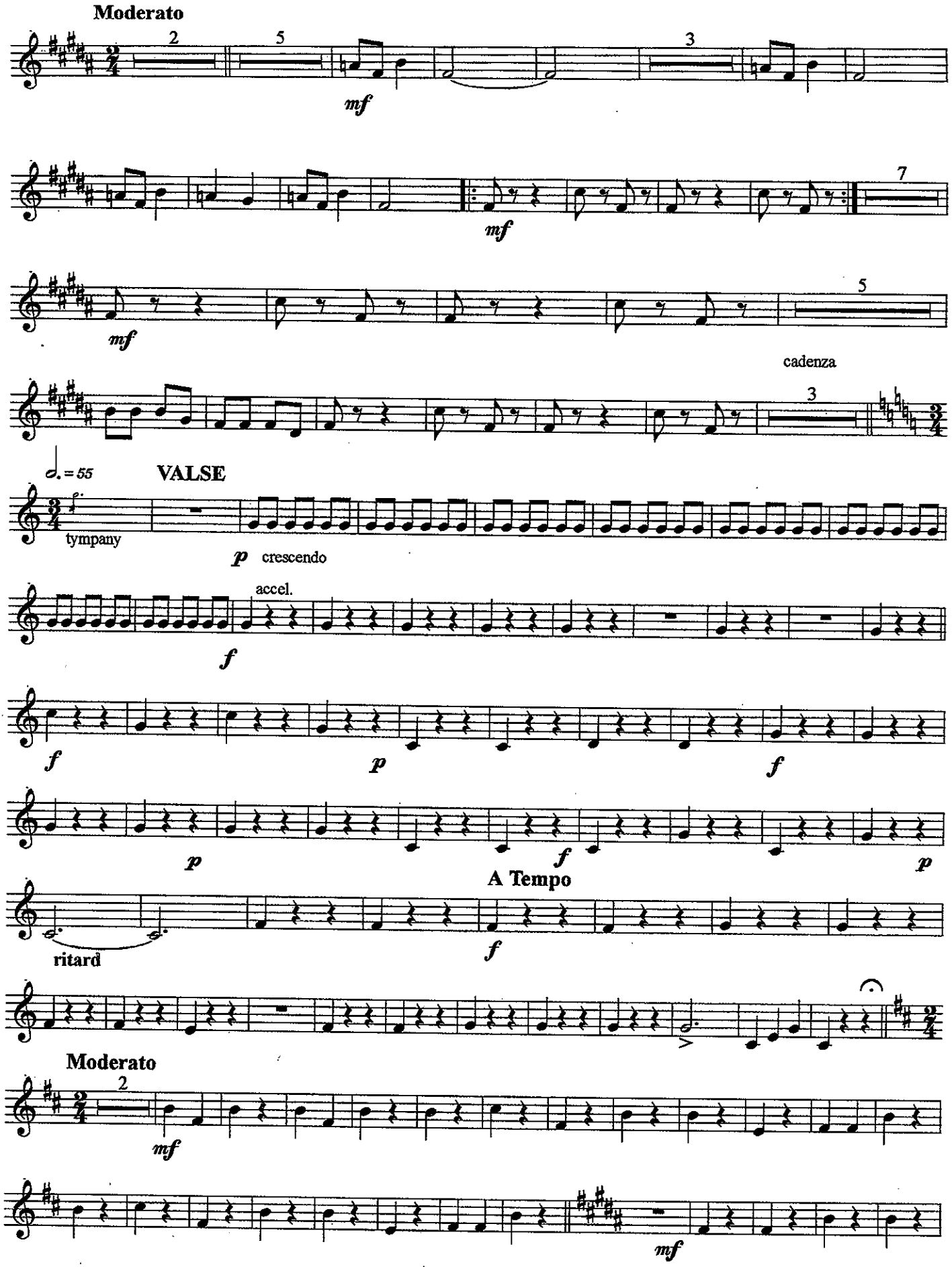
Moderato
mf
mf
mf
cadenza
VALSE
tympany
p crescendo
accel.
f
f
p
f
p
f
p
A Tempo
ritard
f
Moderato
mf
mf

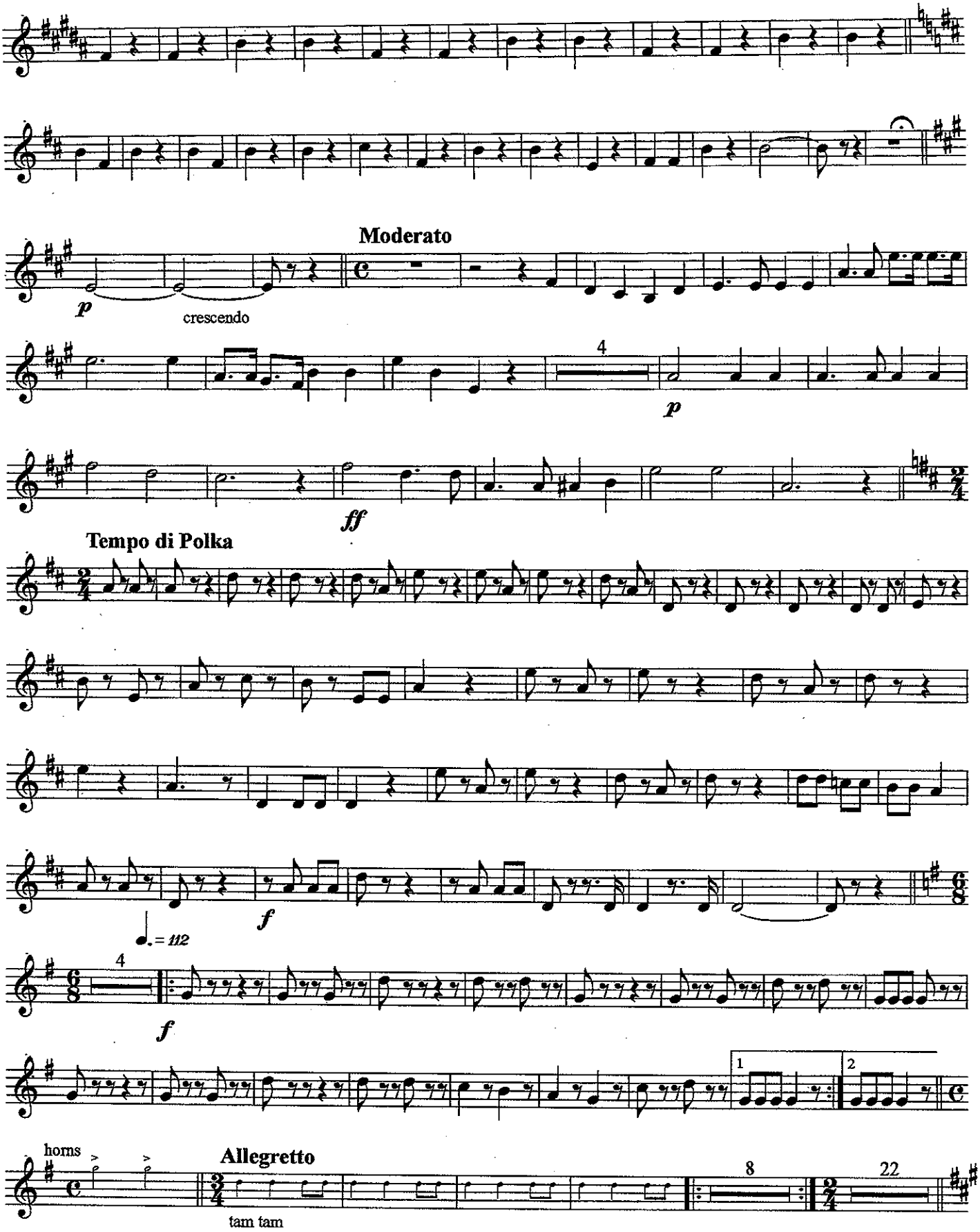
Moderato
p
crescendo
4
p
ff
Tempo di Polka
f
= 112
4
f
1
2
horns
Allegretto
tam tam
8
22

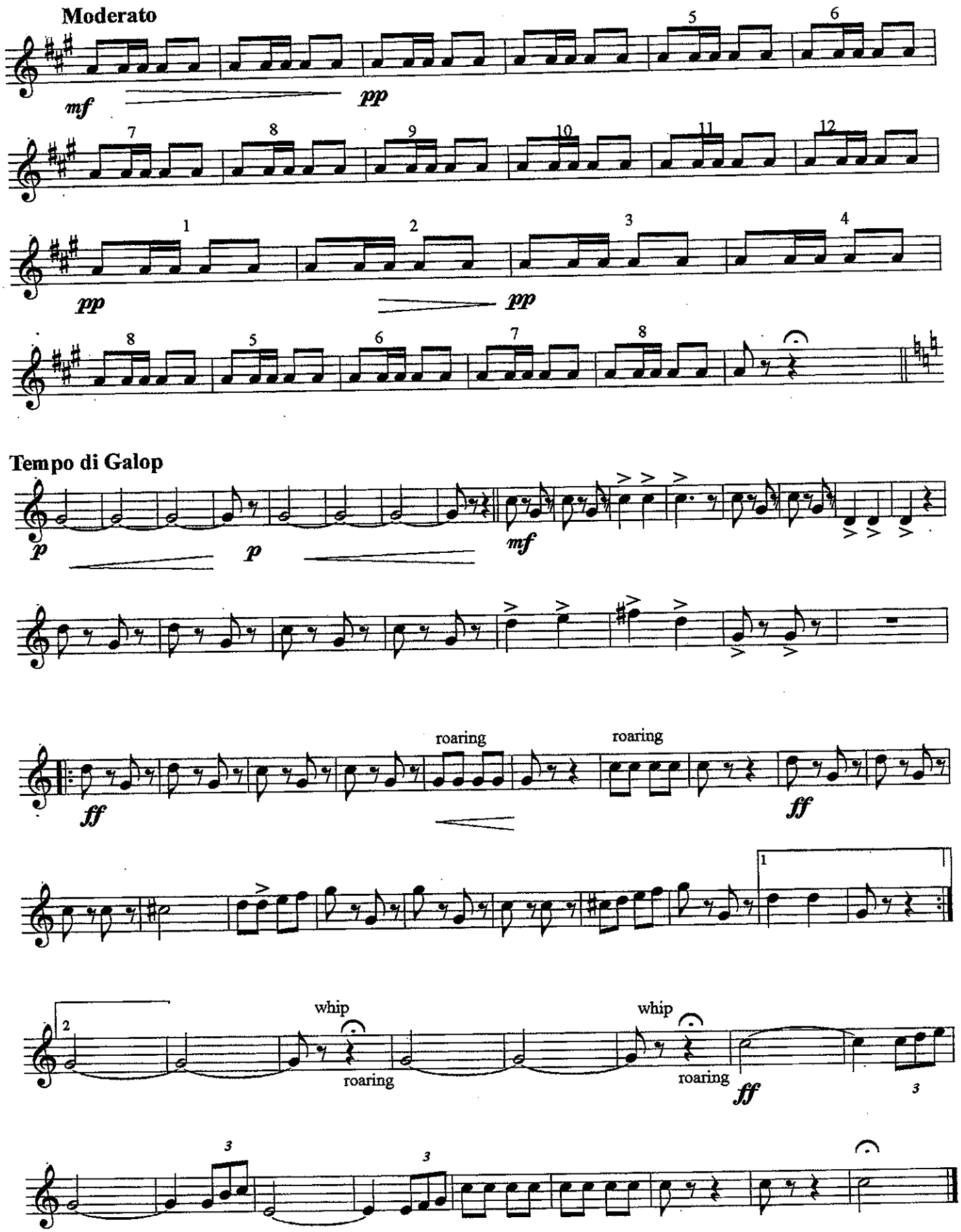
Moderato
mf
pp
pp
pp
Tempo di Galop
p
p
mf
ff
roaring
roaring
ff
whip
roaring
whip
roaring
ff