1st CORNET in B♭

OVERTURE "MIGNON."

AMBROISE THOMAS.
(1811 - 1896)

Arranged for Military Band by
J. MACKENZIE ROGAN, Hon. R.A.M.
Lieut. and Band Master, Coldstream Guards.

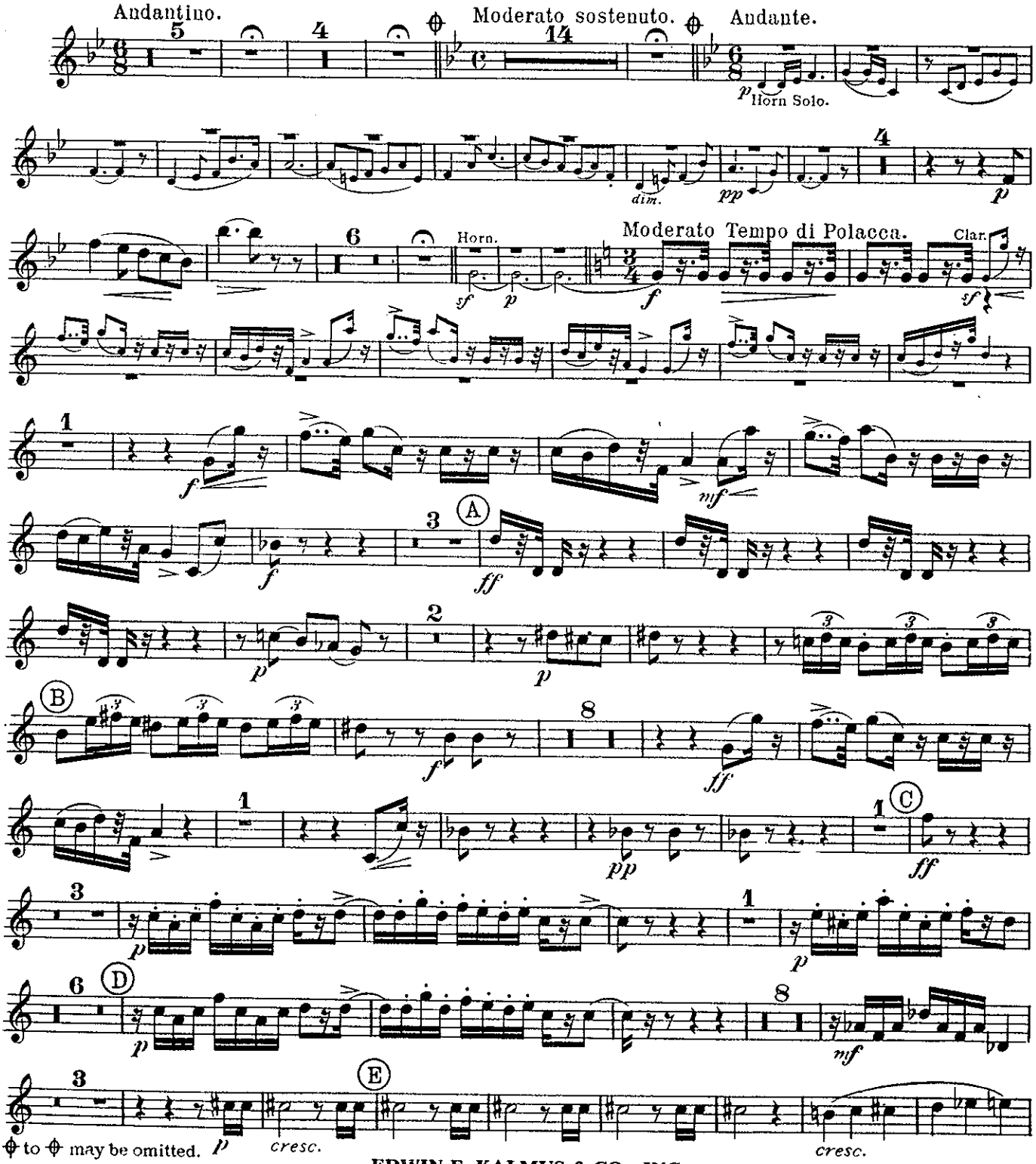

⊕ to ⊕ may be omitted.

EDWIN F. KALMUS & CO., INC.
Publishers of Music
Boca Raton, Florida

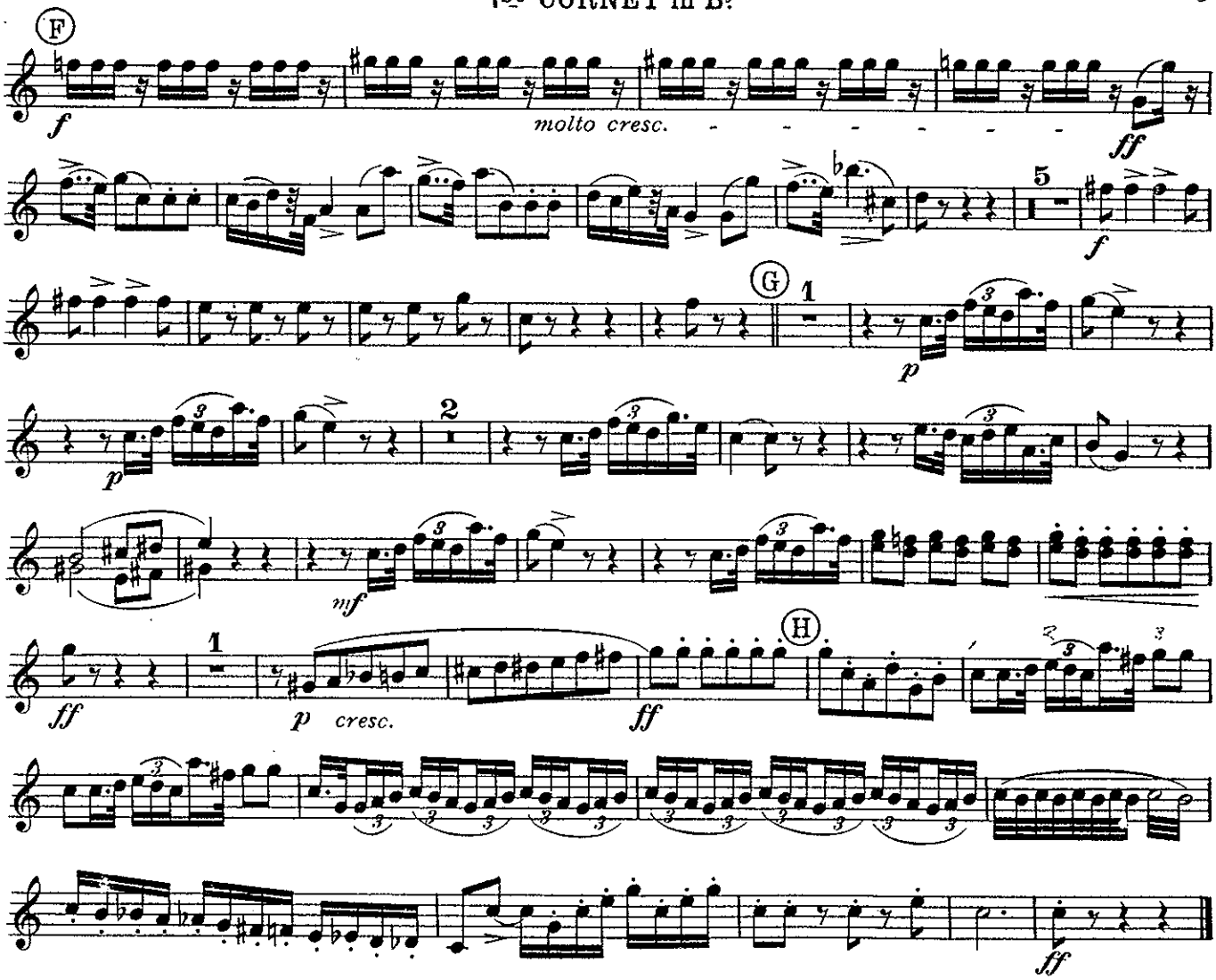

GAVOTTE "MIGNON."

AMBROISE THOMAS.
(1811 – 1896)

Arranged for Military Band by
J. MACKENZIE ROGAN, Hon. R. A. M.
Lieut. and Band Master, Coldstream Guards.

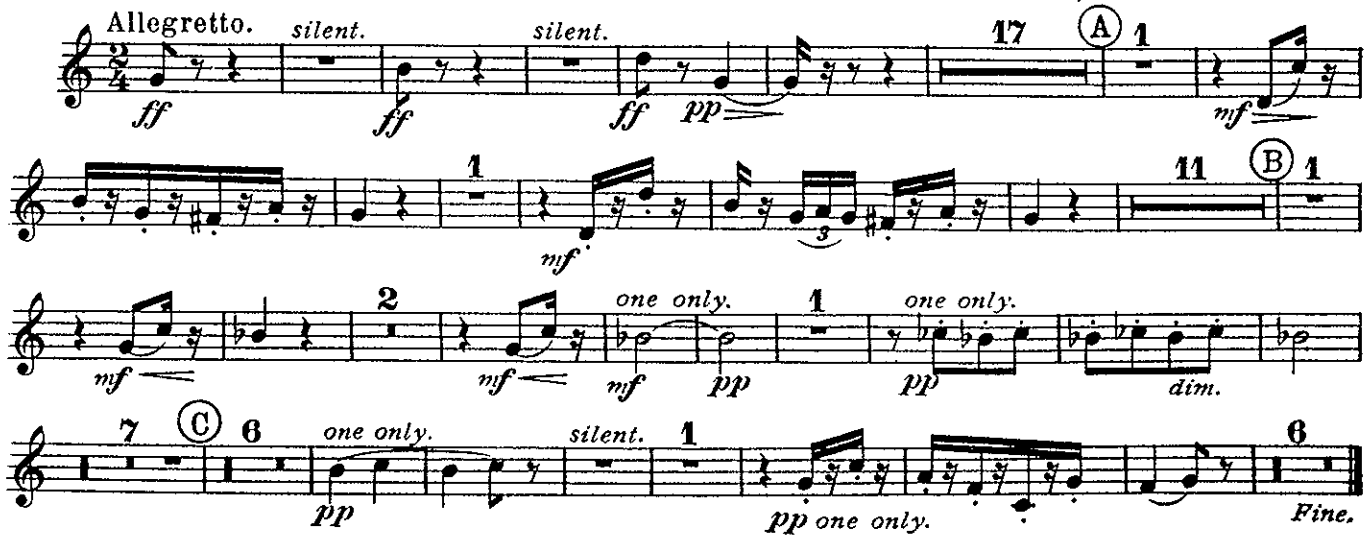

2nd CORNET in B♭

OVERTURE "MIGNON."

AMBROISE THOMAS.
(1811 – 1896)

Arranged for Military Band by
J. MACKENZIE ROGAN, Hon. R.A.M.
Lieut. and Band Master, Coldstream Guards.

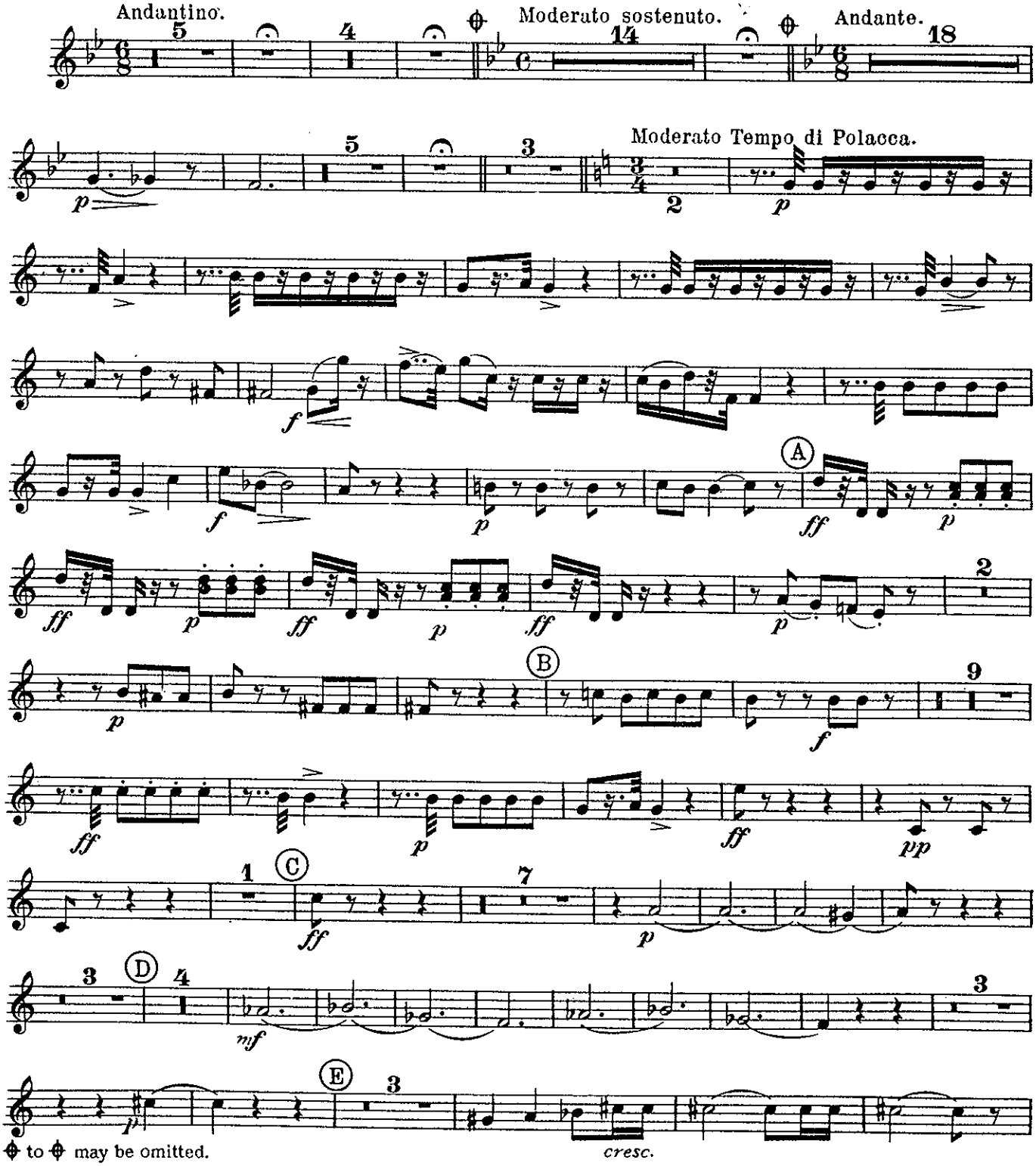

⊕ to ⊕ may be omitted.

EDWIN F. KALMUS & CO., INC.
Publishers of Music
Boca Raton, Florida

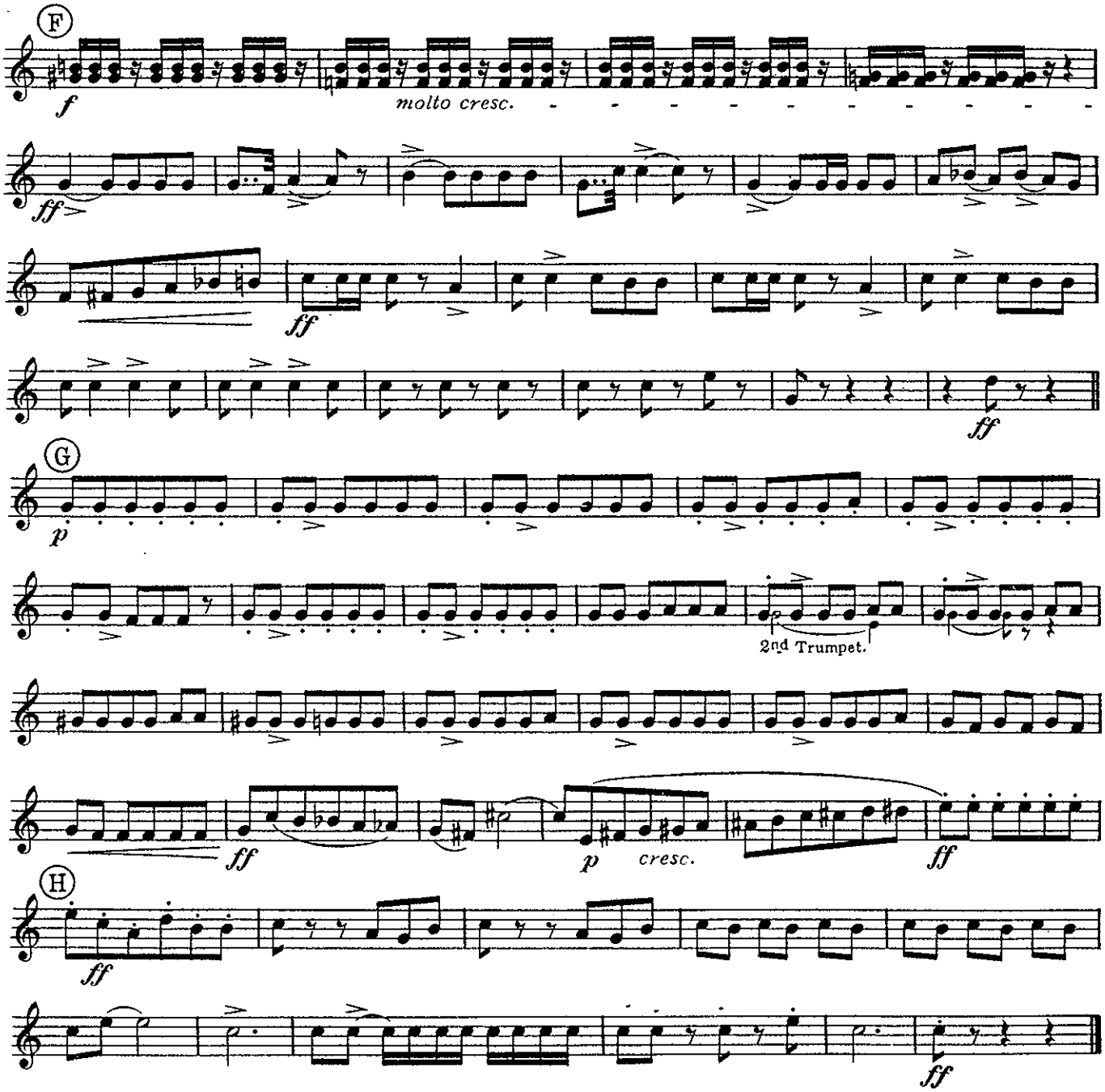

GAVOTTE "MIGNON."

AMBROISE THOMAS.
(1811 – 1896)

Arranged for Military Band by
J. MACKENZIE ROGAN, Hon. R.A.M.
Lieut. and Band Master, Coldstream Guards.

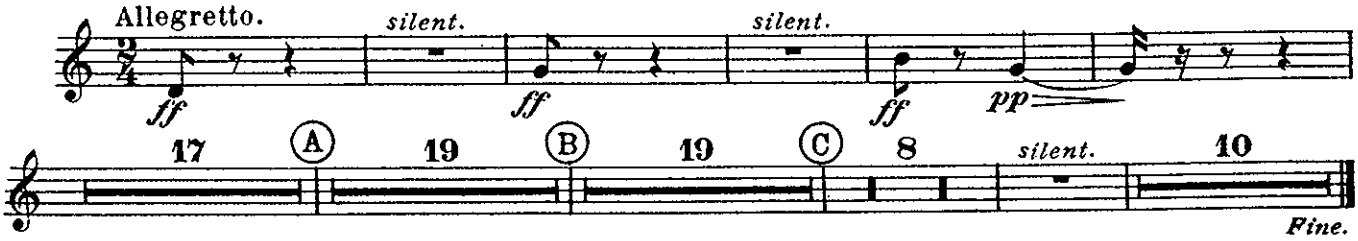

E♭ TRUMPETS.

OVERTURE "MIGNON".

AMBROISE THOMAS.
(1811 - 1896)

Arranged for Military Band by
J. MACKENZIE ROGAN, Hon. R. A. M.
Lieut. and Band Master, Coldstream Guards.

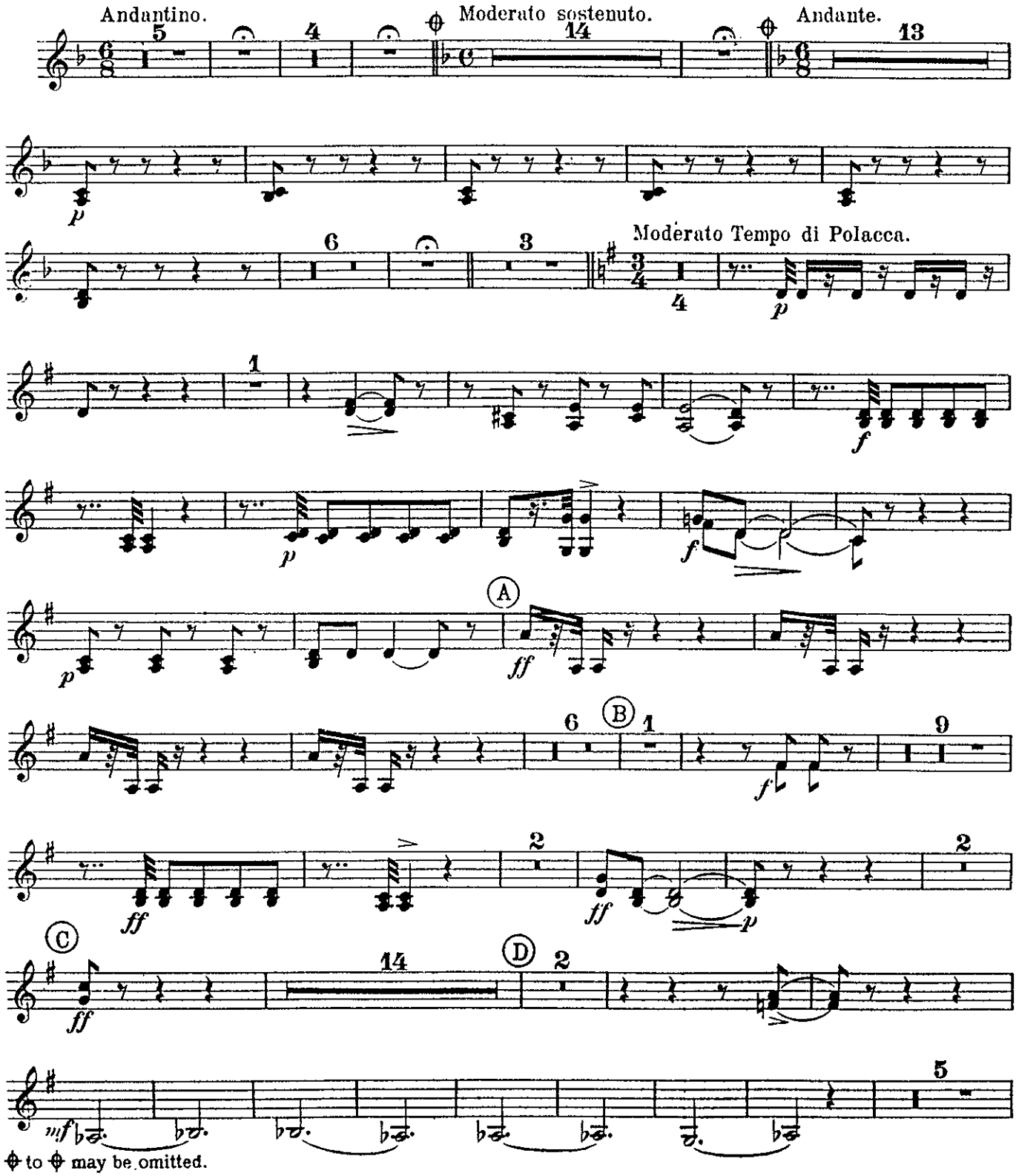

⊕ to ⊕ may be omitted.

EDWIN F. KALMUS & CO., INC.
Publishers of Music
Boca Raton, Florida

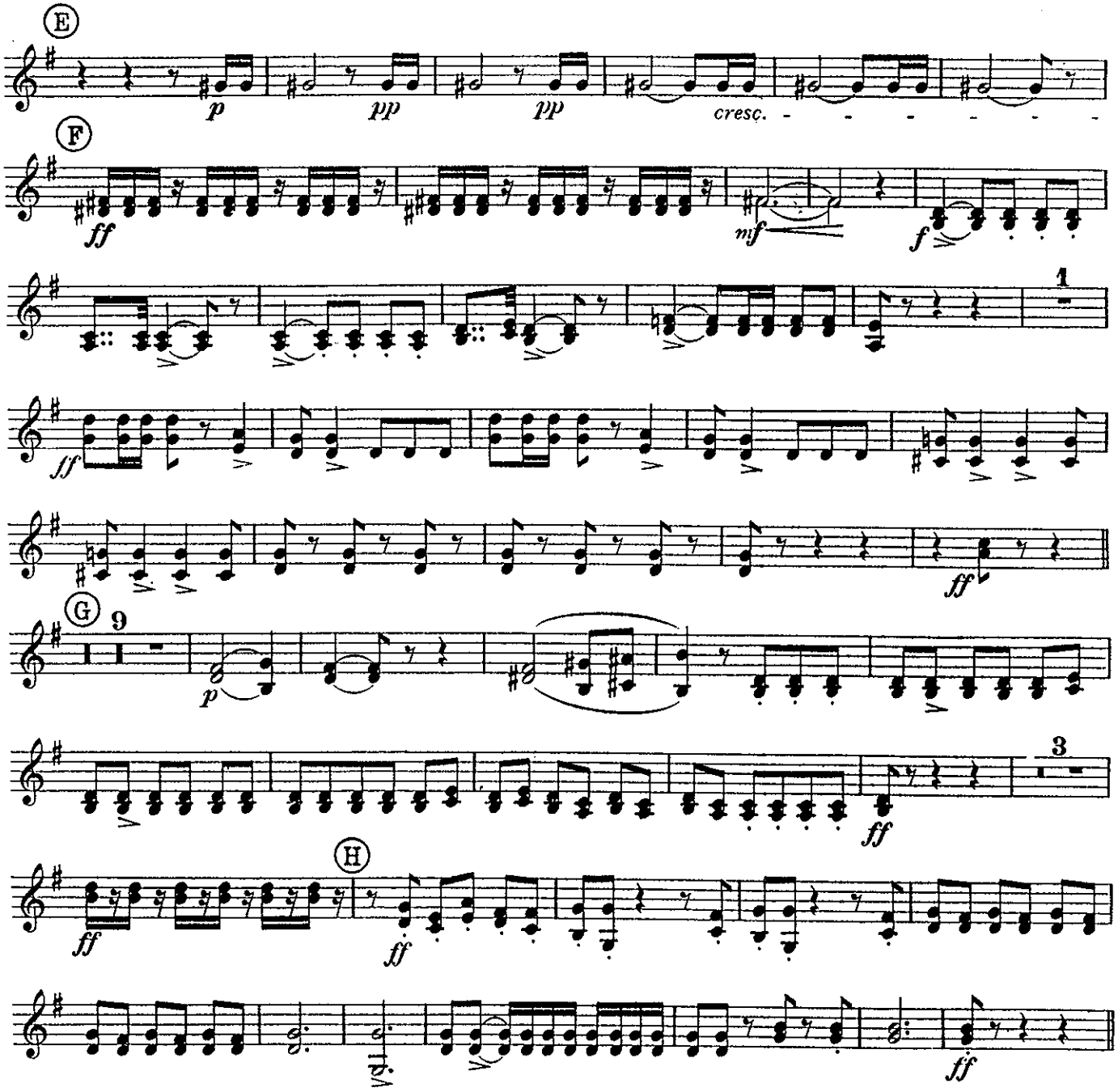

GAVOTTE "MIGNON".

AMBROISE THOMAS.
(1811 - 1896)

Arranged for Military Band by
J. MACKENZIE ROGAN, Hon. R. A. M.
Lieut. and Band Master, Coldstream Guards.

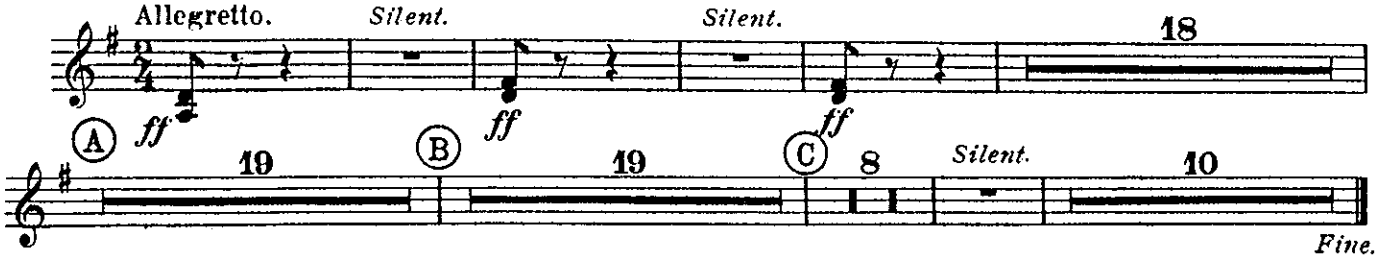

OVERTURE "MIGNON"

Arranged for Military Band by
J. MACKENZIE ROGAN,
Hon. R.A.M. Lieut. and
Band Master, Coldstream Guards.

Ambroise Thomas
(1811-1896)

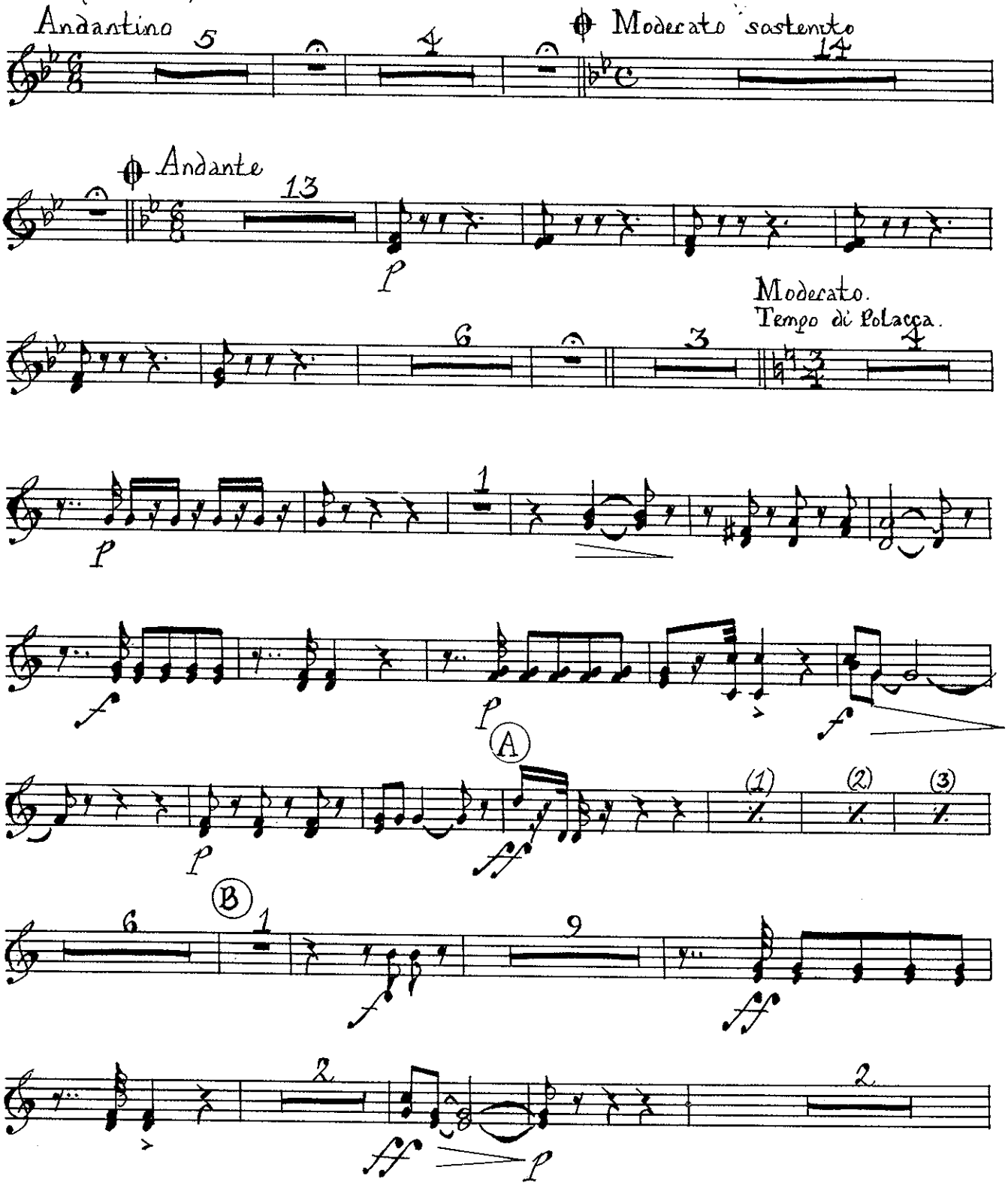

EDWIN F. KALMUS & CO., INC.
Publishers of Music
Boca Raton, Florida

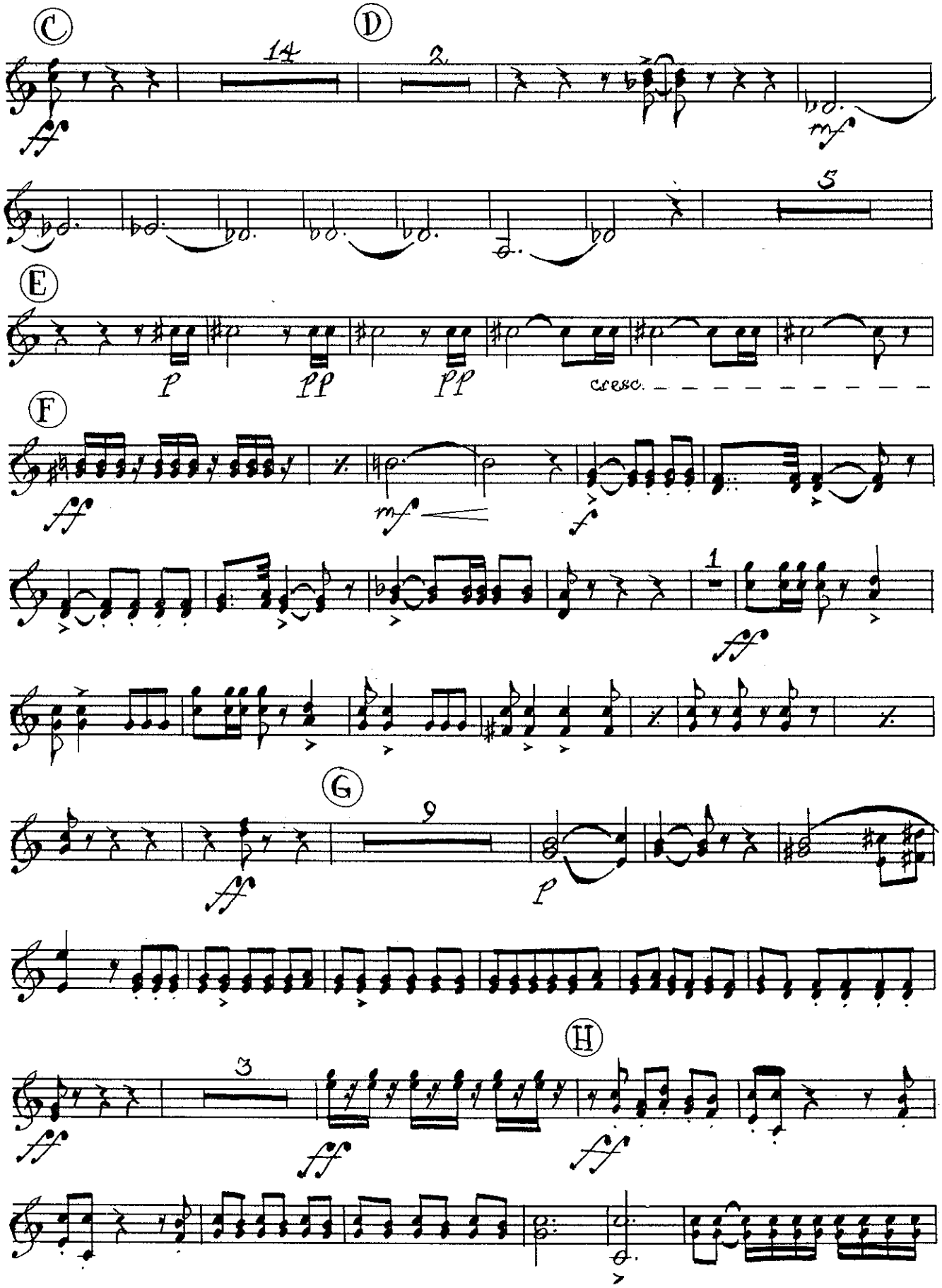
C
14
D
2
ff
mf
5
E
p
pp
pp
cresc.
F
ff
mf
f
1
ff
G
9
ff
p
H
3
ff
ff

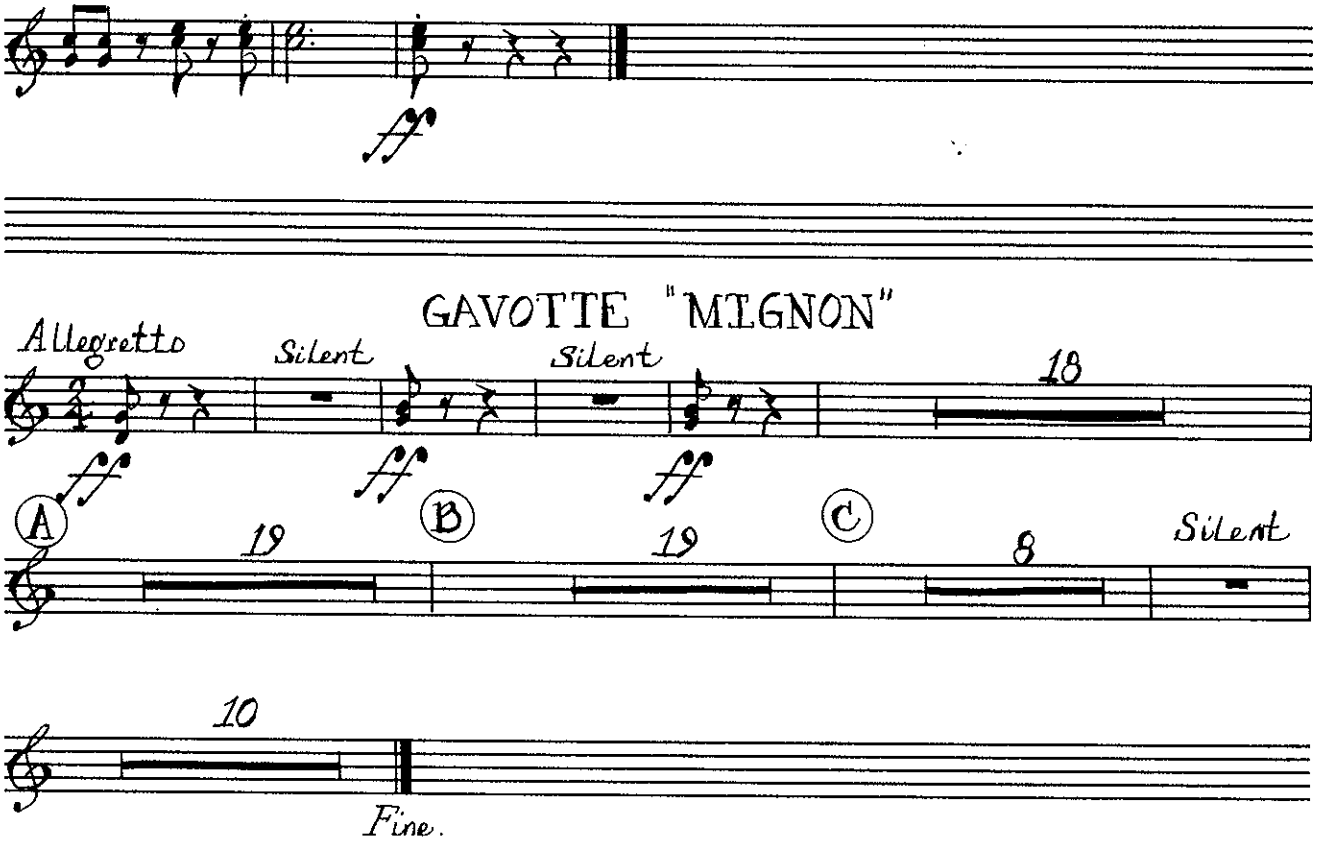
GAVOTTE "MIGNON"
Allegretto
Silent
Silent
18
A
19
B
19
C
8
Silent
10
Fine.

1st & 2nd HORNS in E♭

OVERTURE "MIGNON".

AMBROISE THOMAS.
(1811 - 1896)

Arranged for Military Band by
J. MACKENZIE ROGAN, Hon. R.A.M.
Lieut. and Band Master, Coldstream Guards.

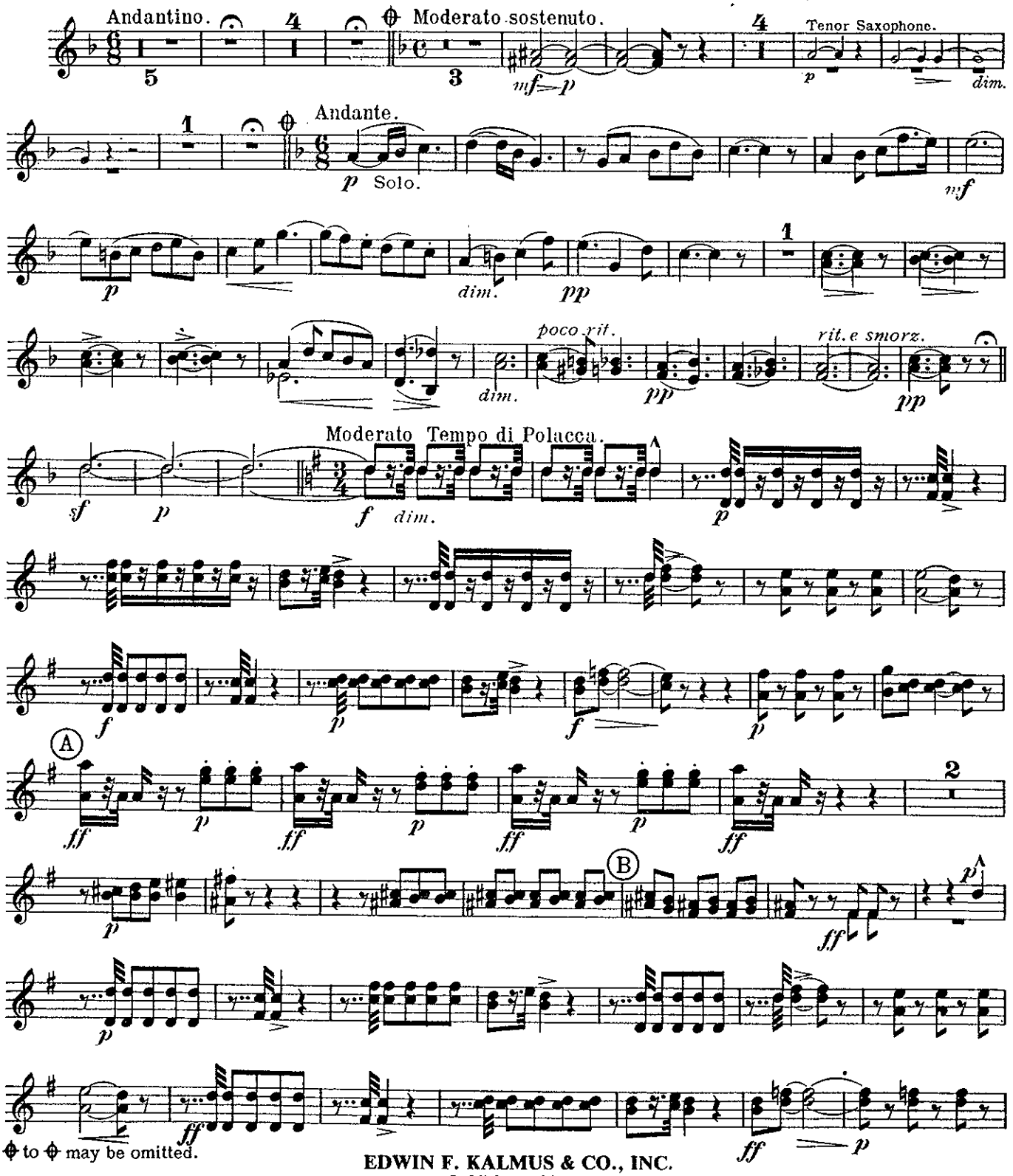

⊕ to ⊕ may be omitted.

EDWIN F. KALMUS & CO., INC.
Publishers of Music
Boca Raton, Florida

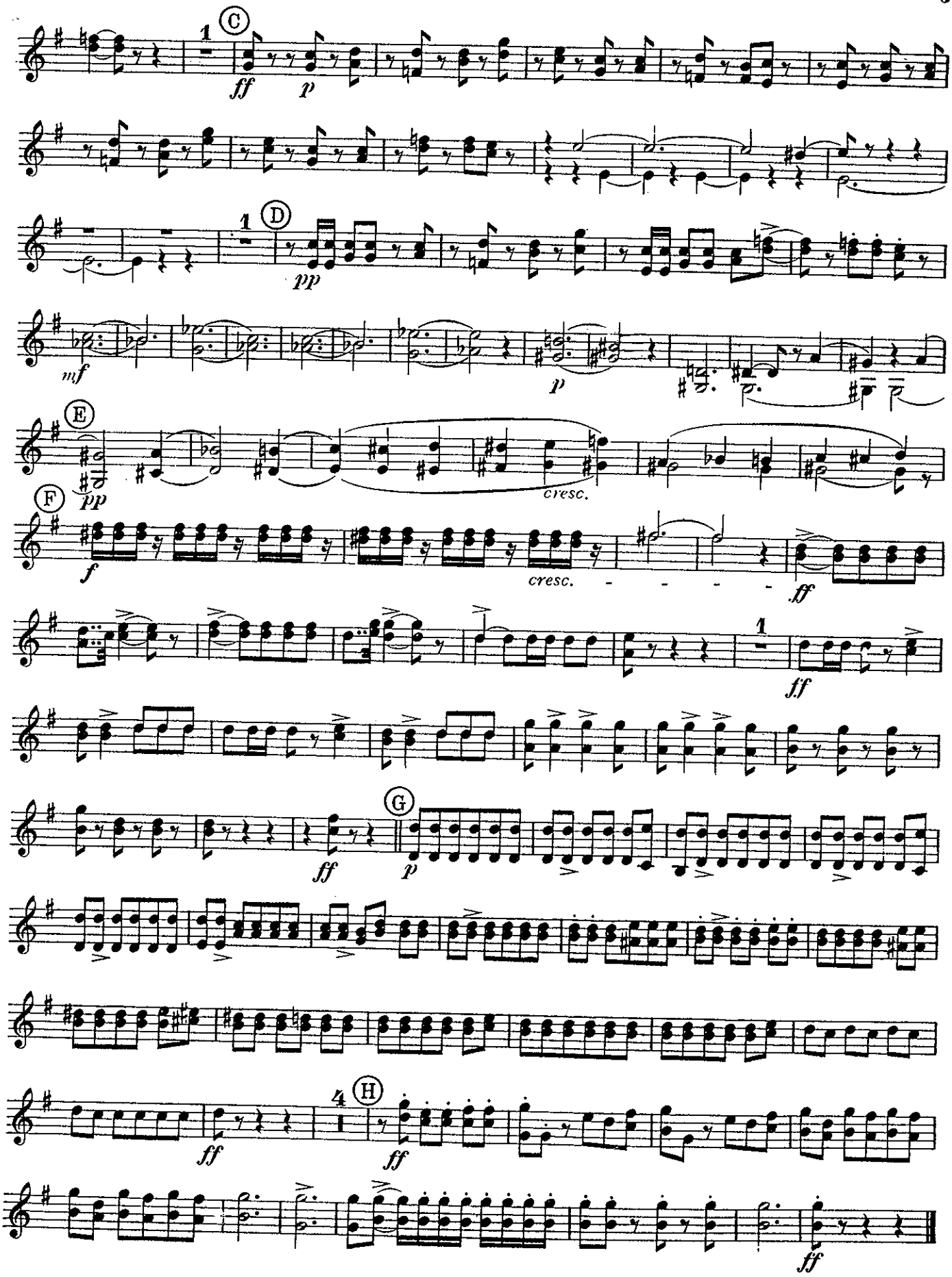
C
ff
p
D
pp
mf
p
E
pp
cresc.
F
f
cresc.
ff
ff
G
ff
p
H
ff
ff
ff

1st & 2nd HORNS in E♭

GAVOTTE "MIGNON".

AMBROISE THOMAS.
(1811 - 1896)

Arranged for Military Band by
J. MACKENZIE ROGAN, Hon. R. A. M.
Lieut. and Band Master, Coldstream Guards.

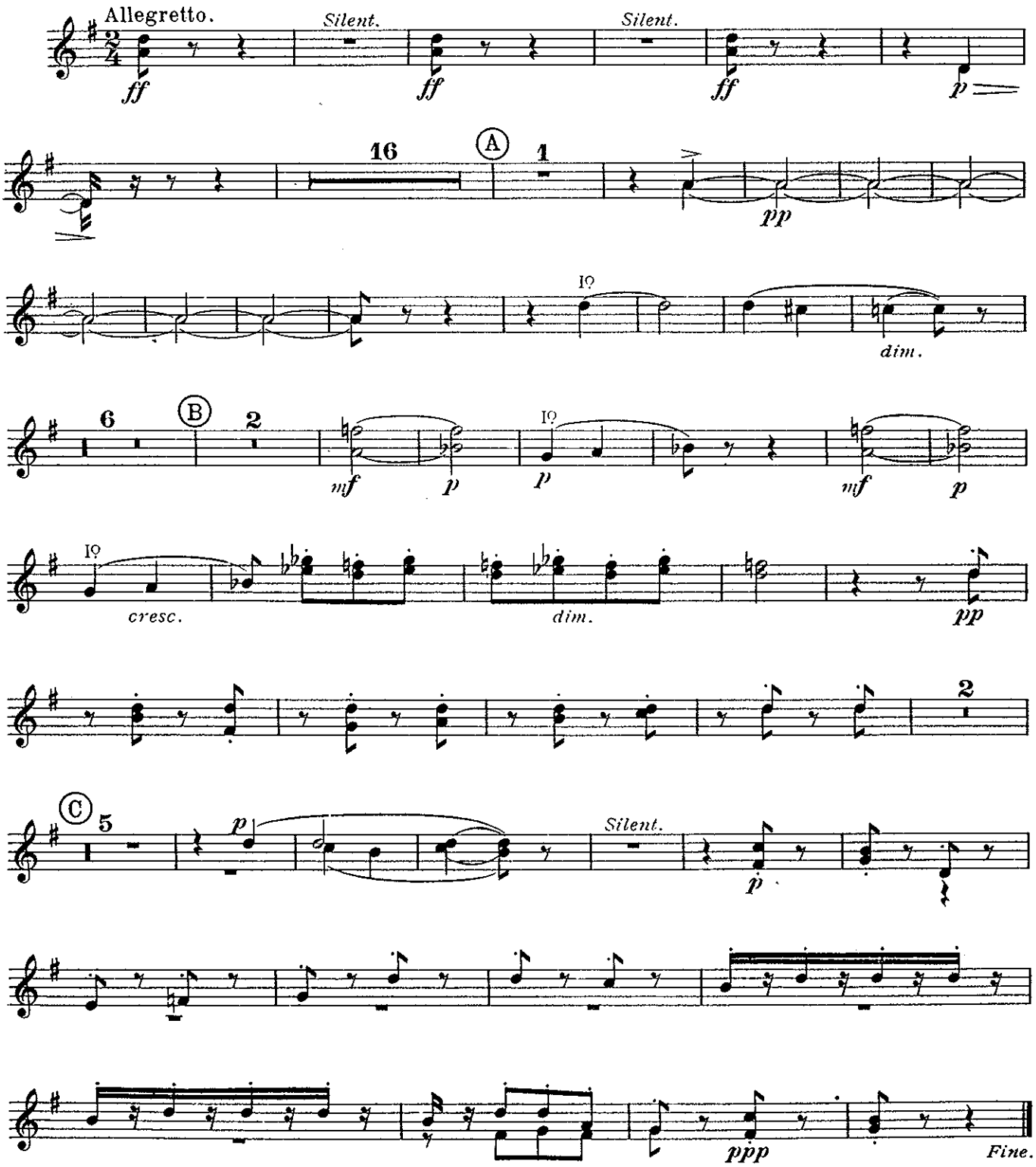

3rd & 4th HORNS in E♭.

OVERTURE "MIGNON".

AMBROISE THOMAS.
(1811 - 1896)

Arranged for Military Band by
J. MACKENZIE ROGAN, Hon. R. A. M.
Lieut. and Band Master, Coldstream Guards.

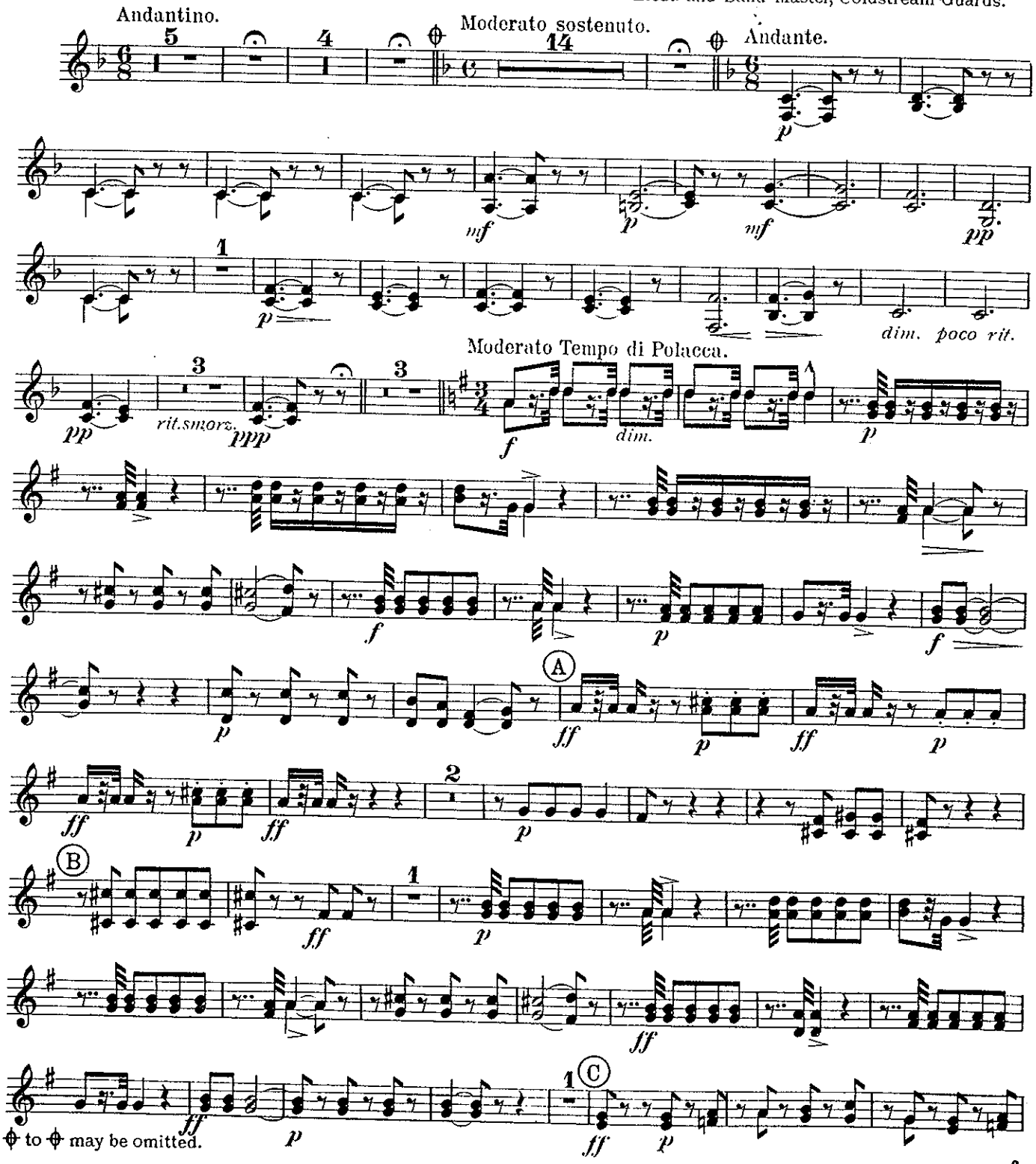

⊕ to ⊕ may be omitted.

EDWIN F. KALMUS & CO., INC.
Publishers of Music
Boca Raton, Florida

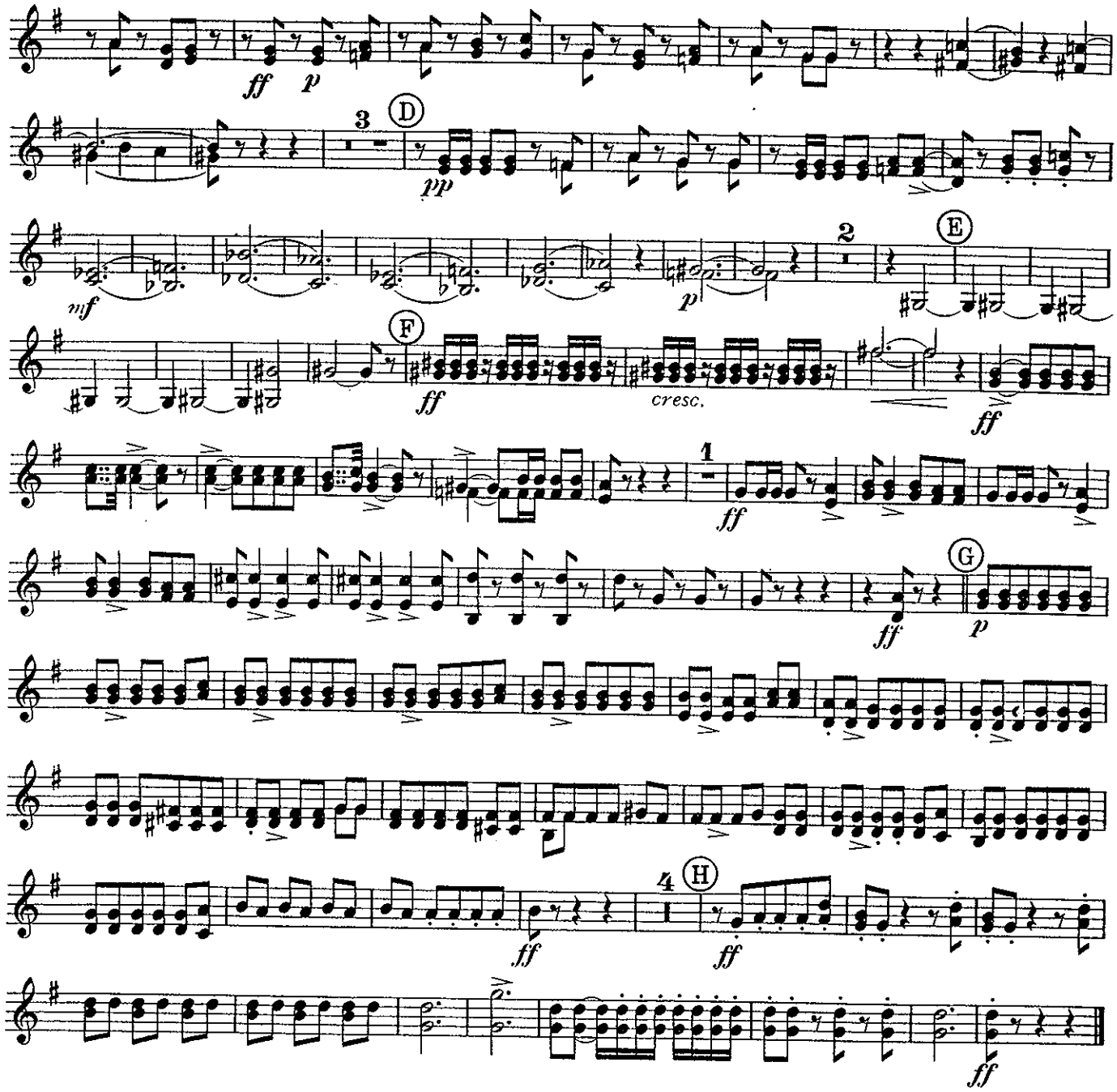

GAVOTTE "MIGNON".

AMBROISE THOMAS.
(1811 - 1896)

Arranged for Military Band by
J. MACKENZIE ROGAN, Hon. R. A. M.
Lieut. and Band Master, Coldstream Guards.

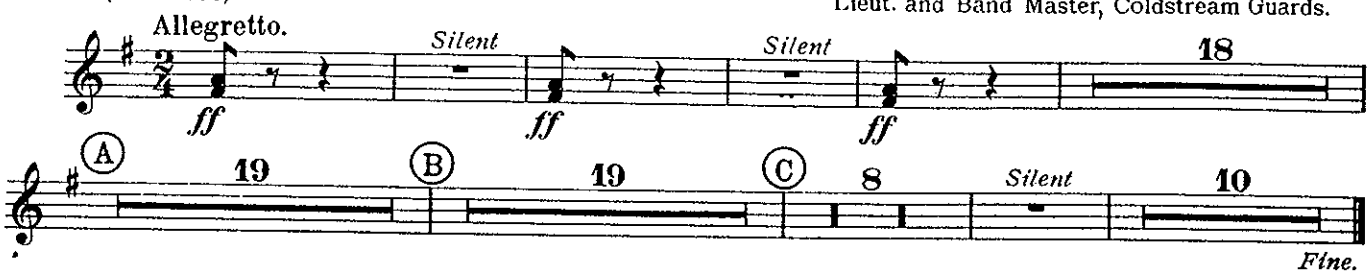

1st Horn in F

OVERTURE "MIGNON".

Arranged for Militaty Band by

J.MACKENZIE ROGAN, Hon. R.A.M

Lieut. and Band Master, Coldstream Guards.

AMBROISE THOMAS

(1811 - 1896)

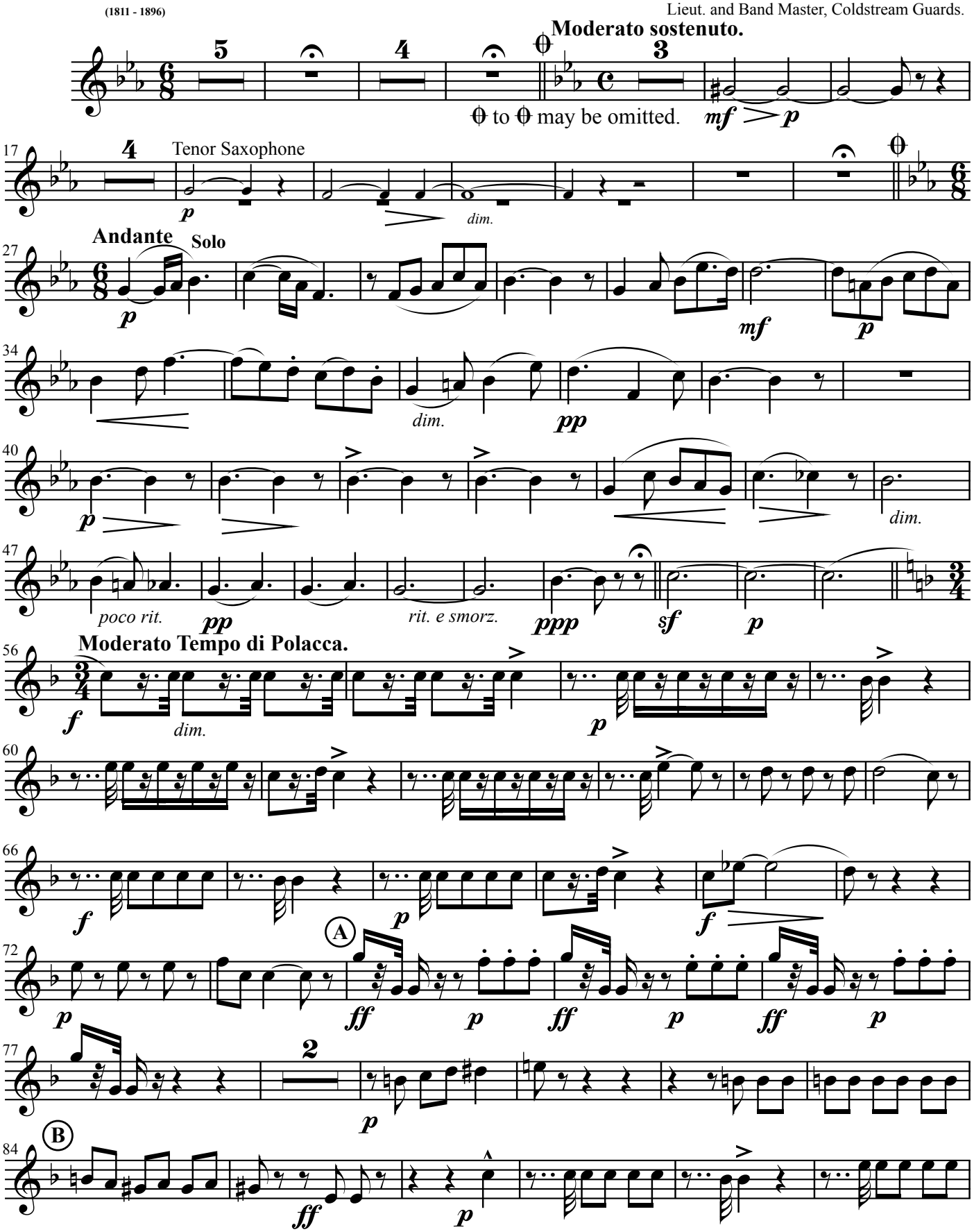

EDWIN F. KALMUS & CO., INC. Publishers of Music, Boca Raton, Florida

Overture "Mignon" - 1st Horn

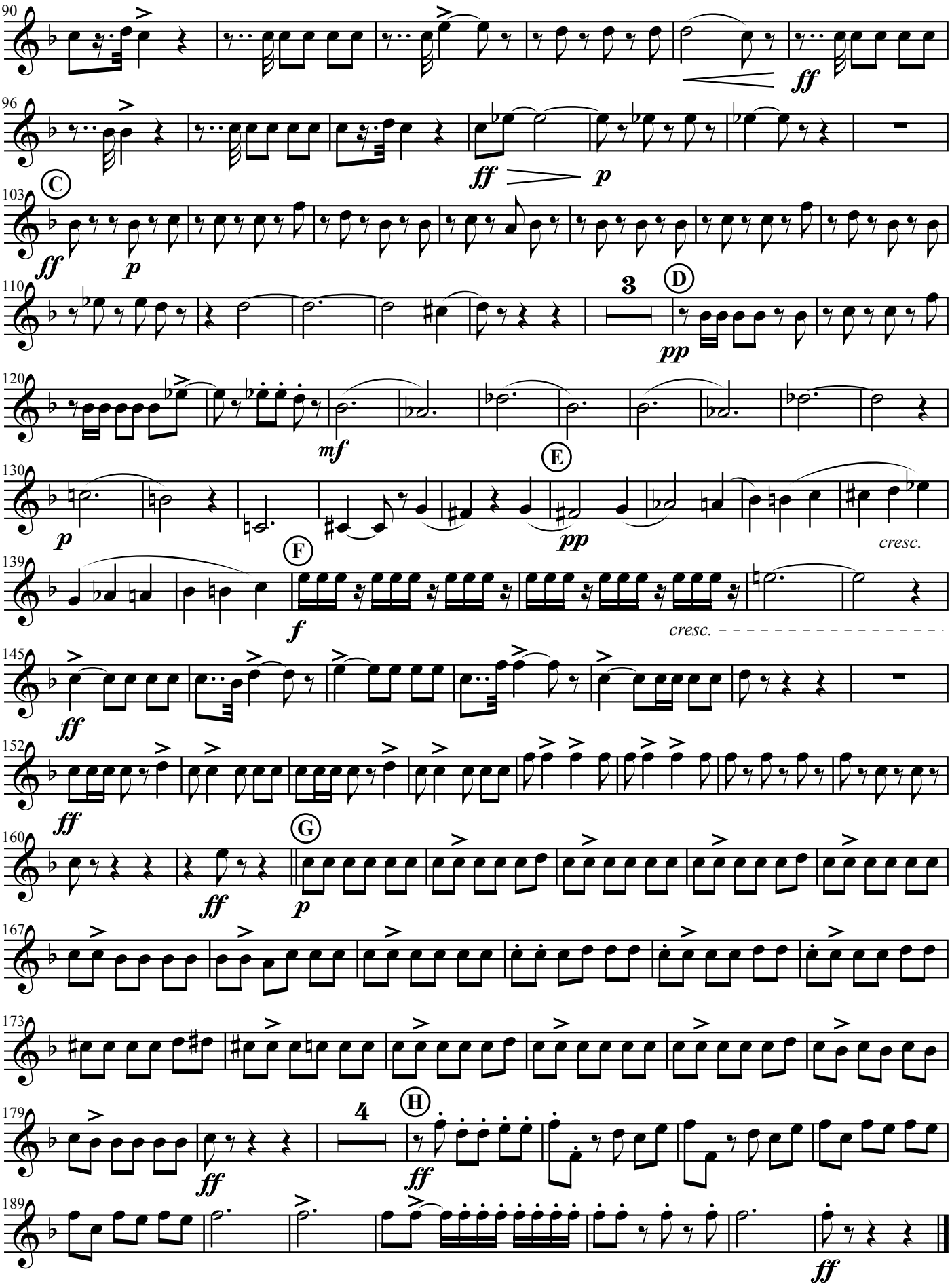

1st Horn in F

GAVOTTE "MIGNON".

AMBROISE THOMAS
(1811 - 1896)

Arranged for Militaty Band by
J.MACKENZIE ROGAN, Hon. R.A.M
Lieut. and Band Master, Coldstream Guards.

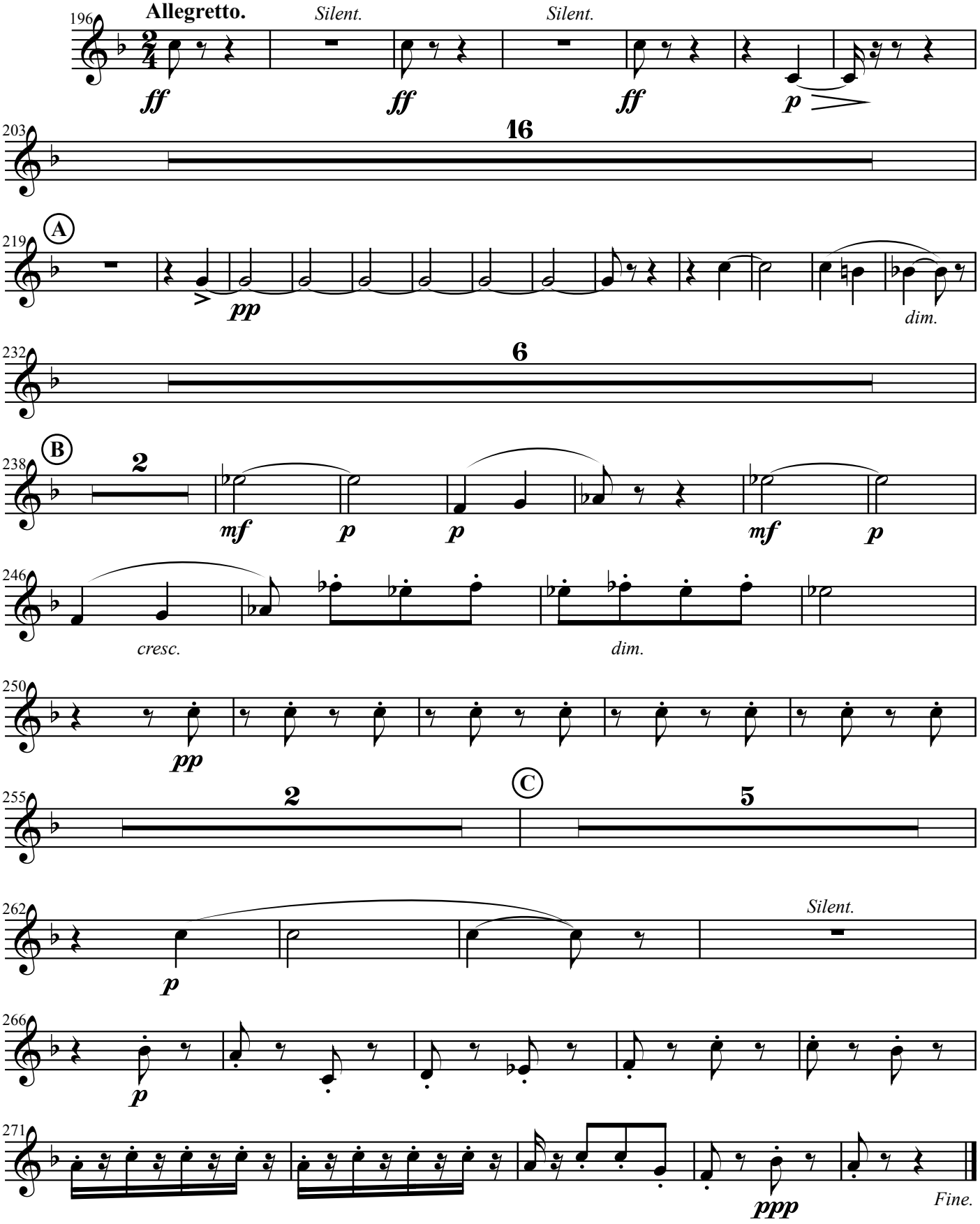

2nd Horn in F

OVERTURE "MIGNON".

Arranged for Militaty Band by

J.MACKENZIE ROGAN, Hon. R.A.M

Lieut. and Band Master, Coldstream Guards.

AMBROISE THOMAS

(1811 - 1896)

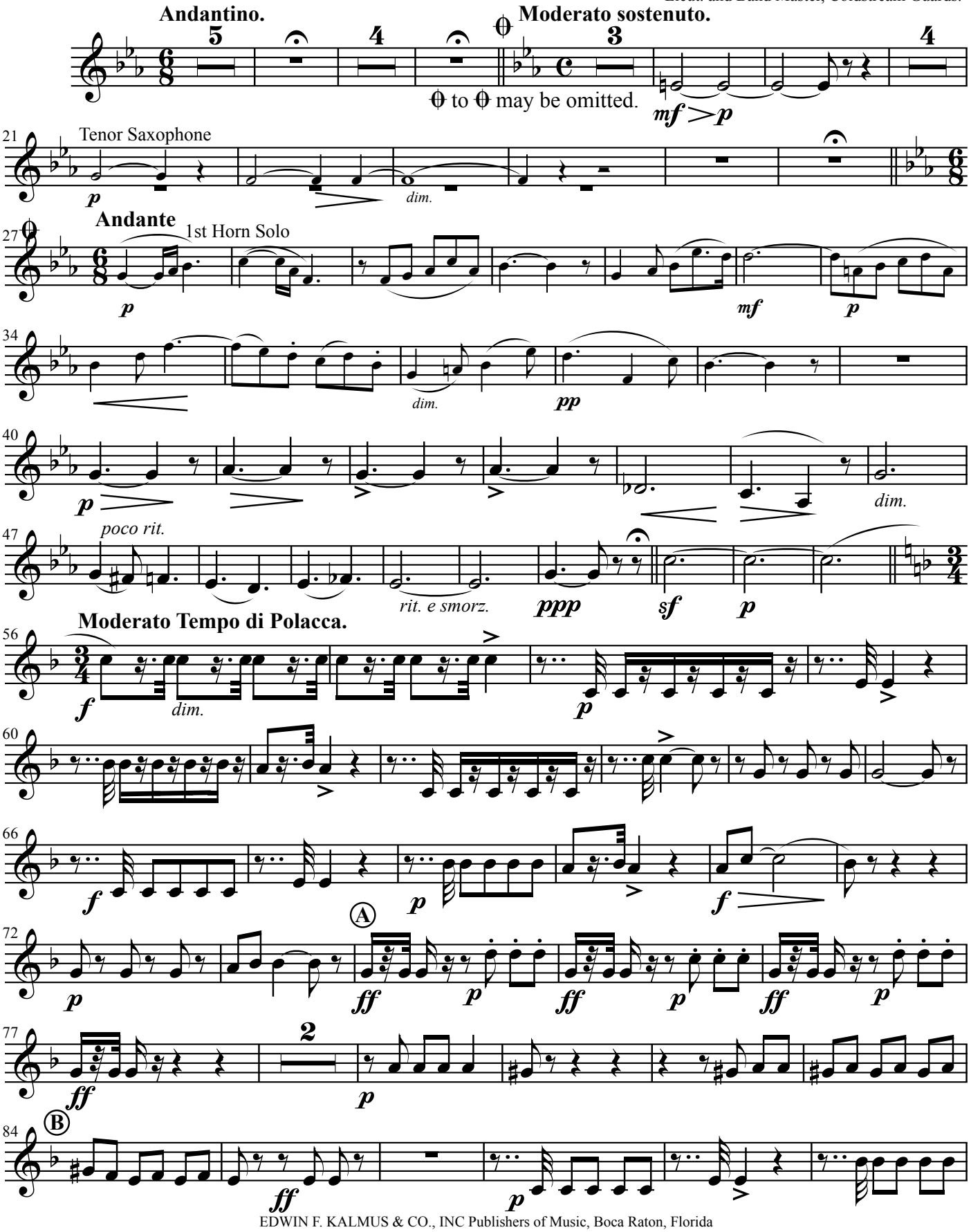

EDWIN F. KALMUS & CO., INC Publishers of Music, Boca Raton, Florida

Overture "Mignon" - 2nd Horn

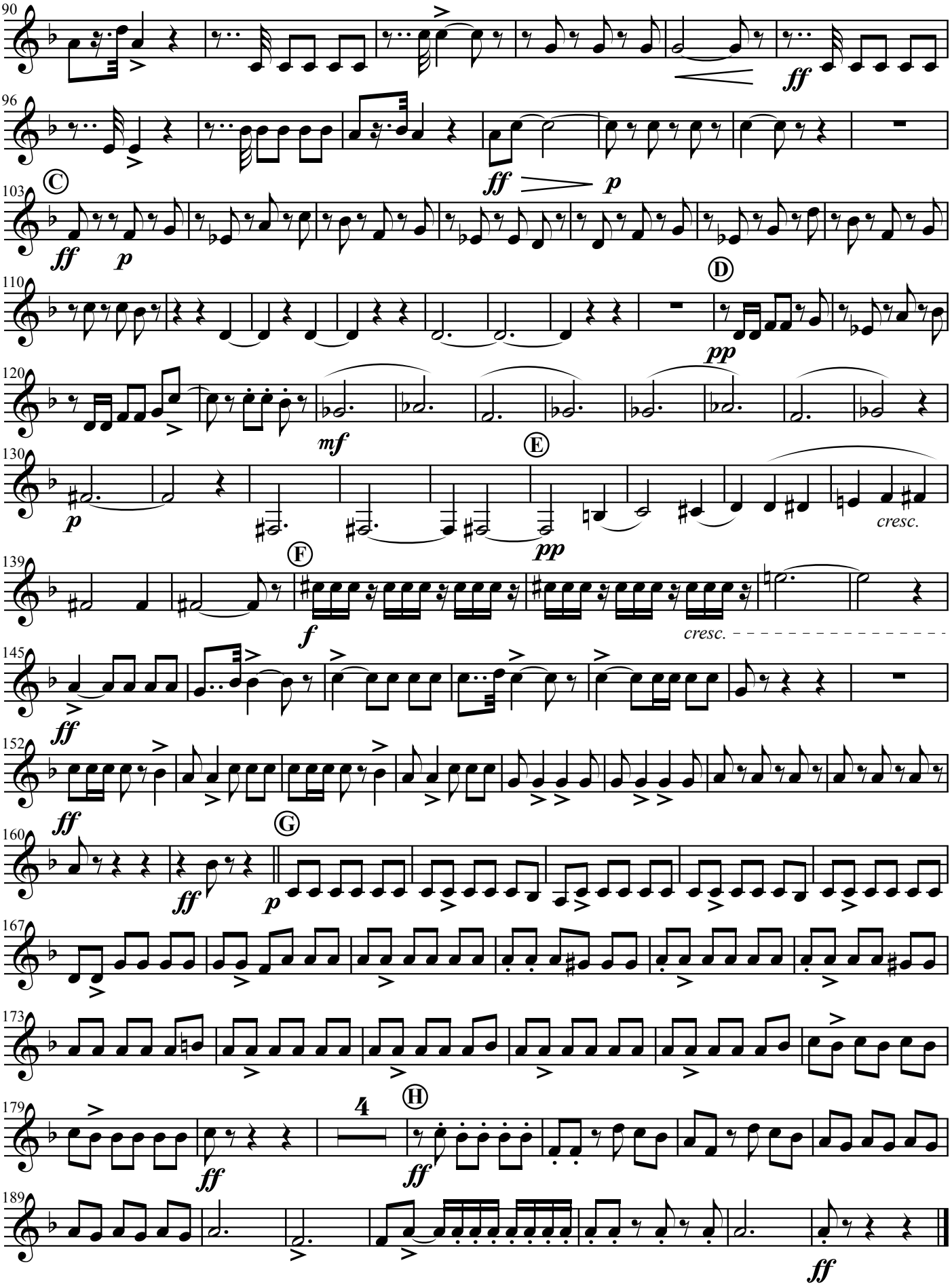

2nd Horn in F

GAVOTTE "MIGNON".

AMBROISE THOMAS
(1811 - 1896)

Arranged for Militaty Band by
J.MACKENZIE ROGAN, Hon. R.A.M
Lieut. and Band Master, Coldstream Guards.

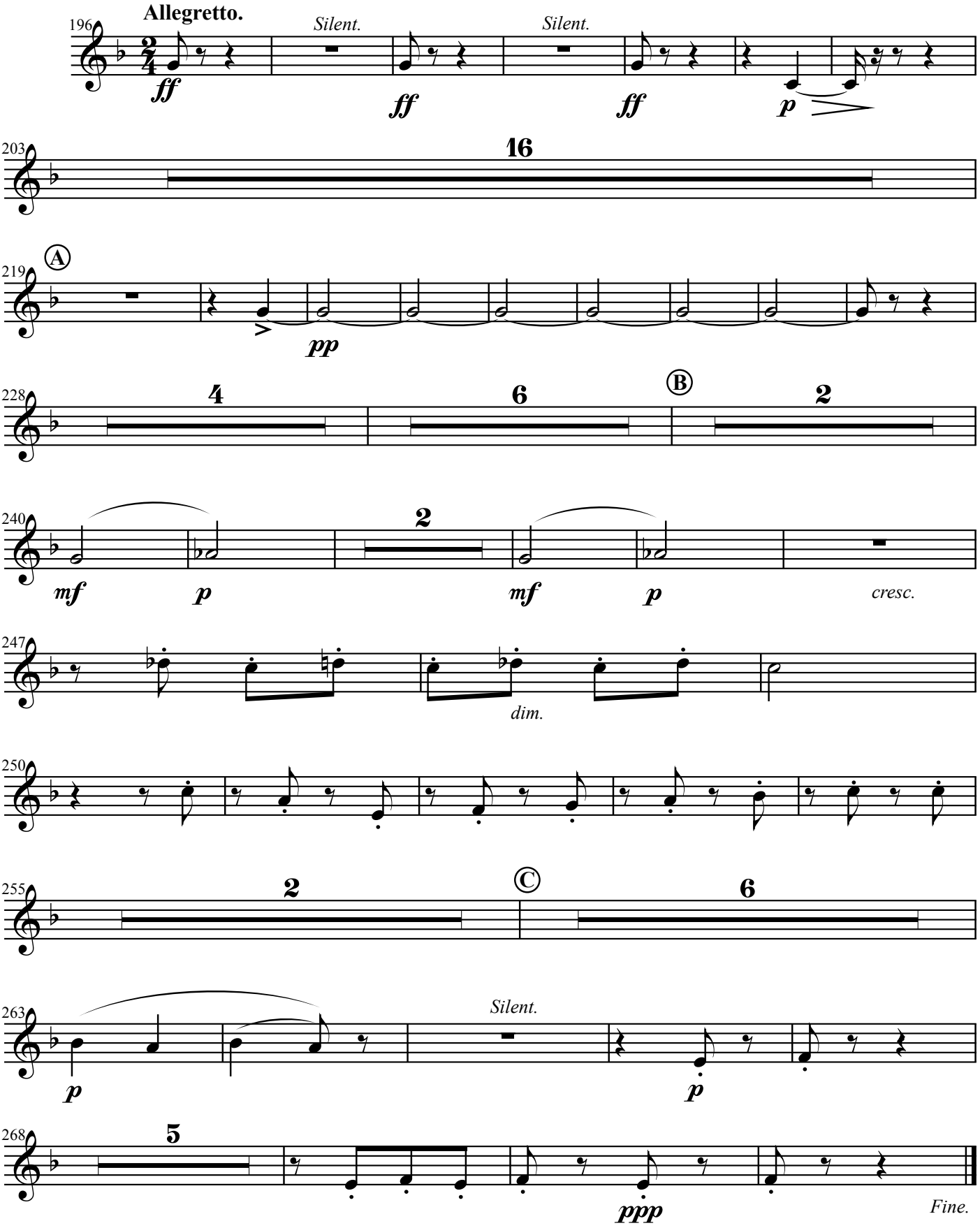

3rd Horn in F

OVERTURE "MIGNON".

AMBROISE THOMAS
(1811 - 1896)

Arranged for Militaty Band by
J.MACKENZIE ROGAN, Hon. R.A.M
Lieut. and Band Master, Coldstream Guards.

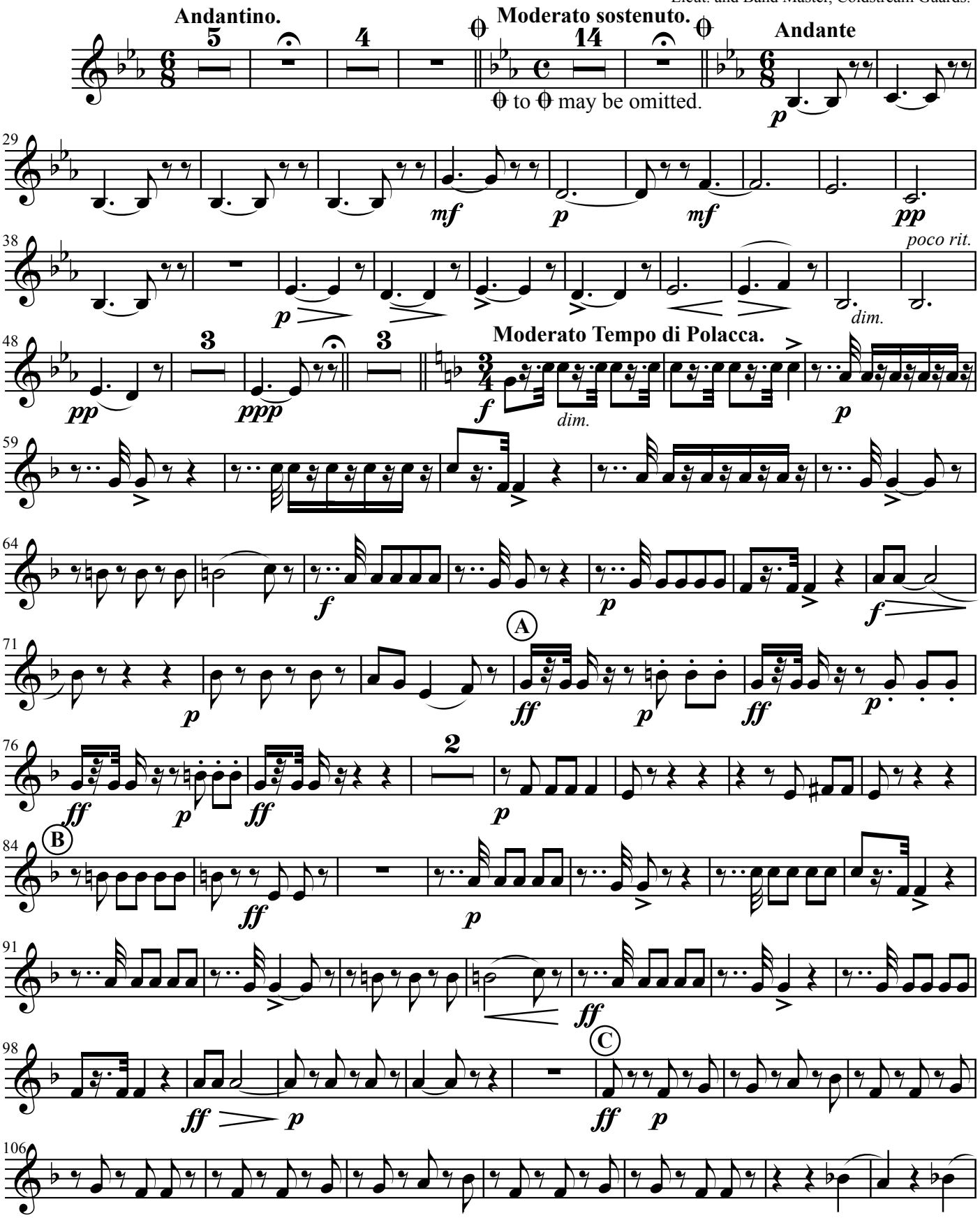

EDWIN F. KALMUS & CO., INC.,Publishers of Music, Boca Raton, Florida

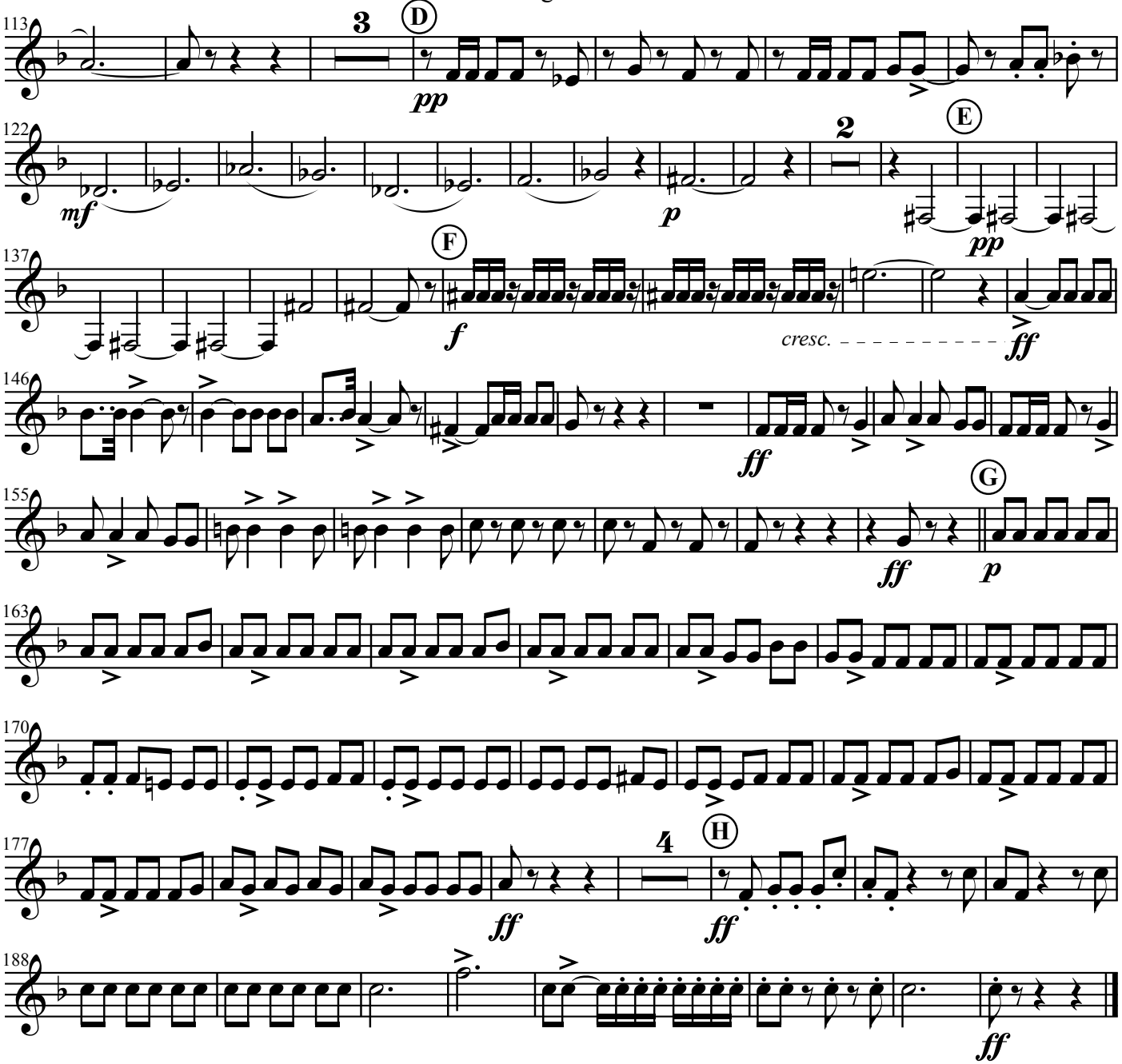

GAVOTTE "MIGNON".

Arranged for Militaty Band by
J.MACKENZIE ROGAN, Hon. R.A.M
Lieut. and Band Master, Coldstream Guards.

AMBROISE THOMAS
(1811 - 1896)

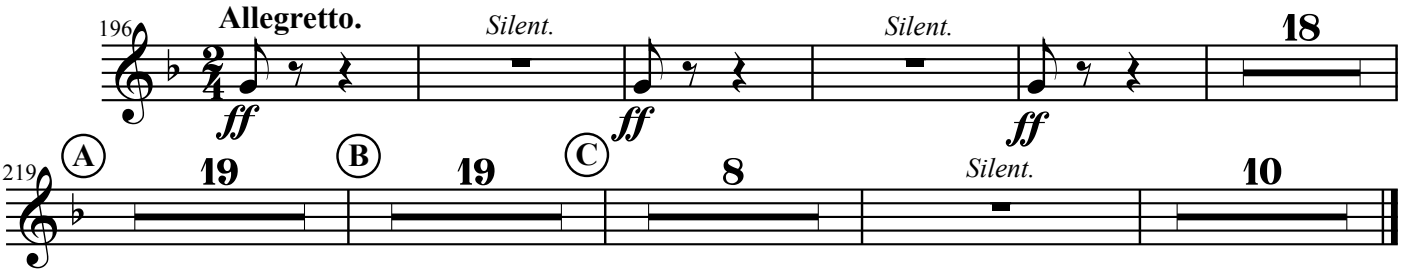

4th Horn in F

OVERTURE "MIGNON".

Arranged for Militaty Band by

J.MACKENZIE ROGAN, Hon. R.A.M

Lieut. and Band Master, Coldstream Guards.

AMBROISE THOMAS

(1811 - 1896)

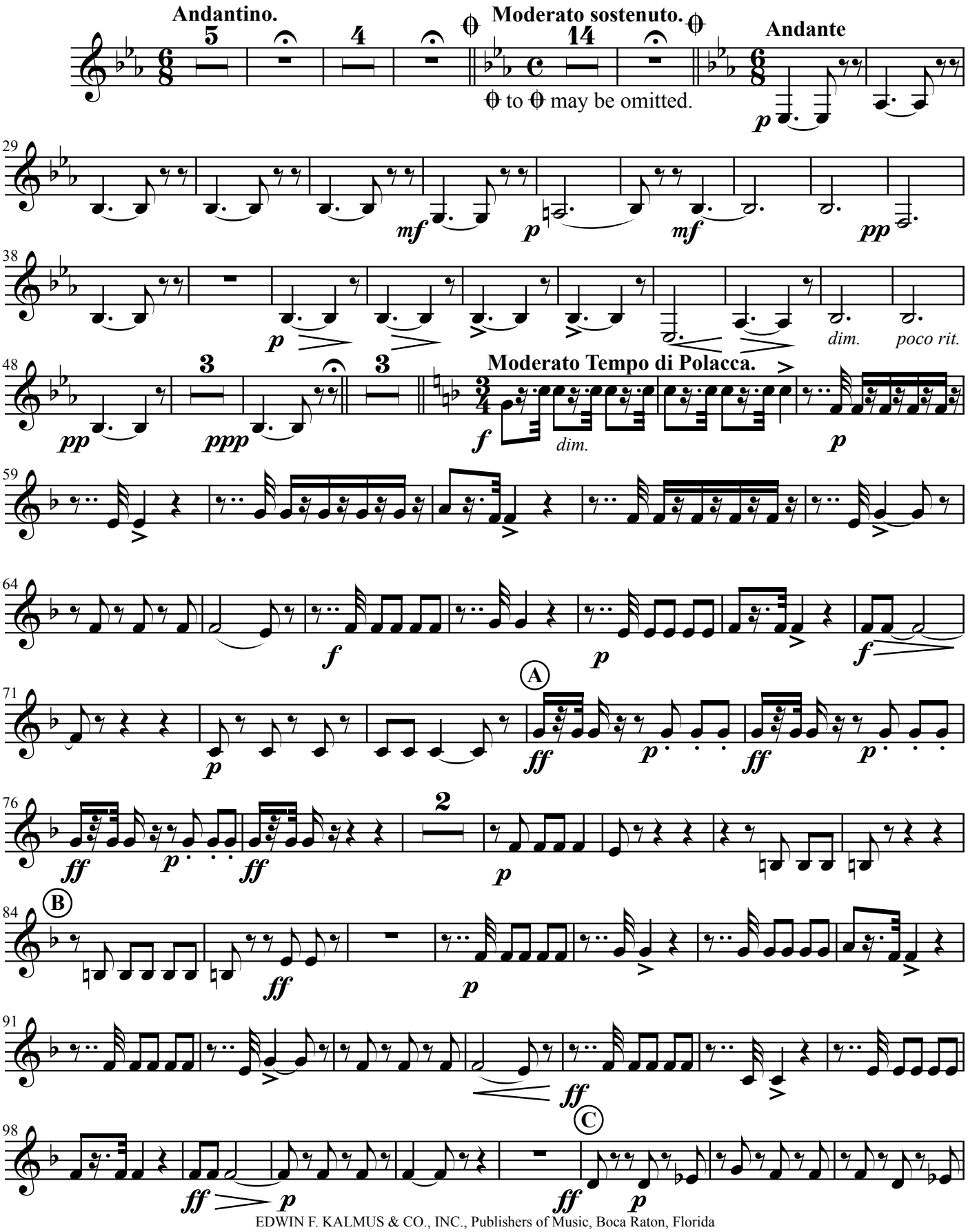

EDWIN F. KALMUS & CO., INC., Publishers of Music, Boca Raton, Florida

Overture "Mignon" - 4th Horn.

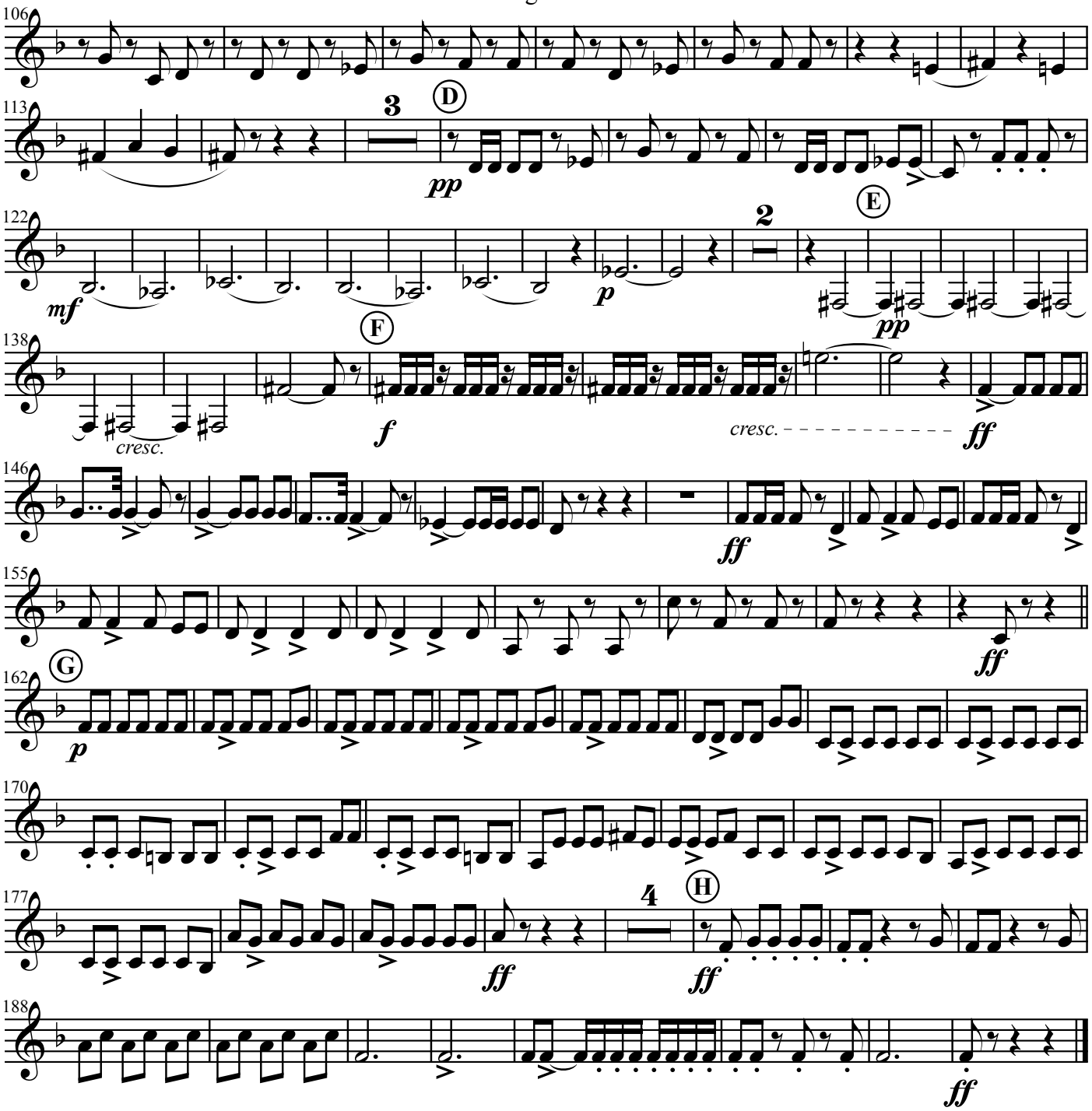

GAVOTTE "MIGNON".

Arranged for Militaty Band by

J.MACKENZIE ROGAN, Hon. R.A.M

Lieut. and Band Master, Coldstream Guards.

AMBROISE THOMAS

(1811 - 1896)

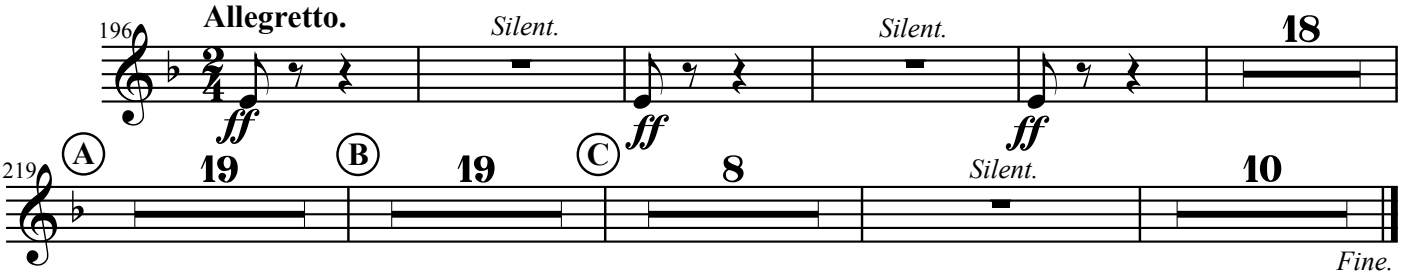

1st TROMBONE.

OVERTURE "MIGNON".

AMBROISE THOMAS.
(1811 - 1896)

Arranged for Military Band by
J. MACKENZIE ROGAN, Hon. R. A. M.
Lieut. and Band Master, Coldstream Guards.

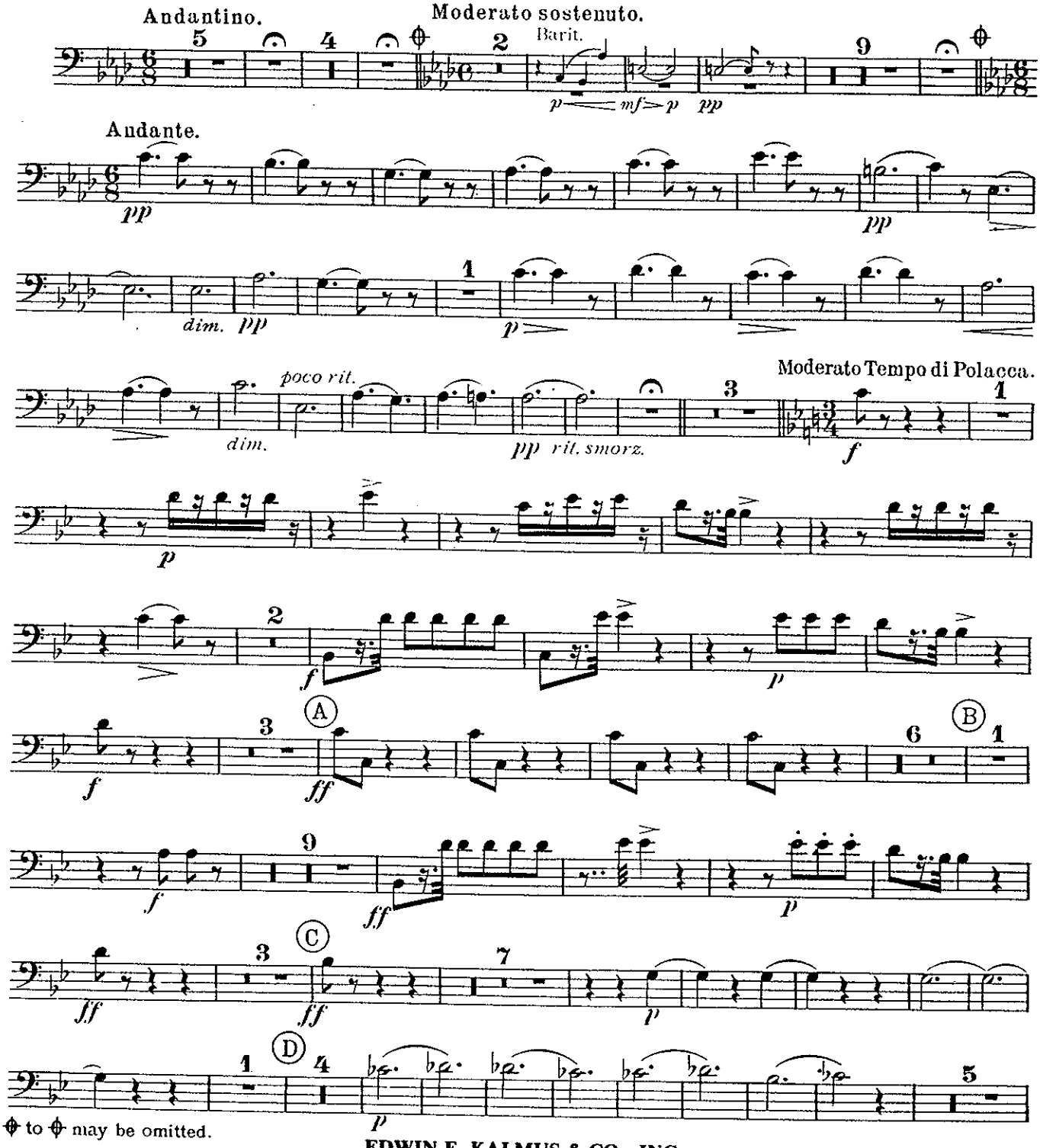

⊕ to ⊕ may be omitted.

EDWIN F. KALMUS & CO., INC.
Publishers of Music
Boca Raton, Florida

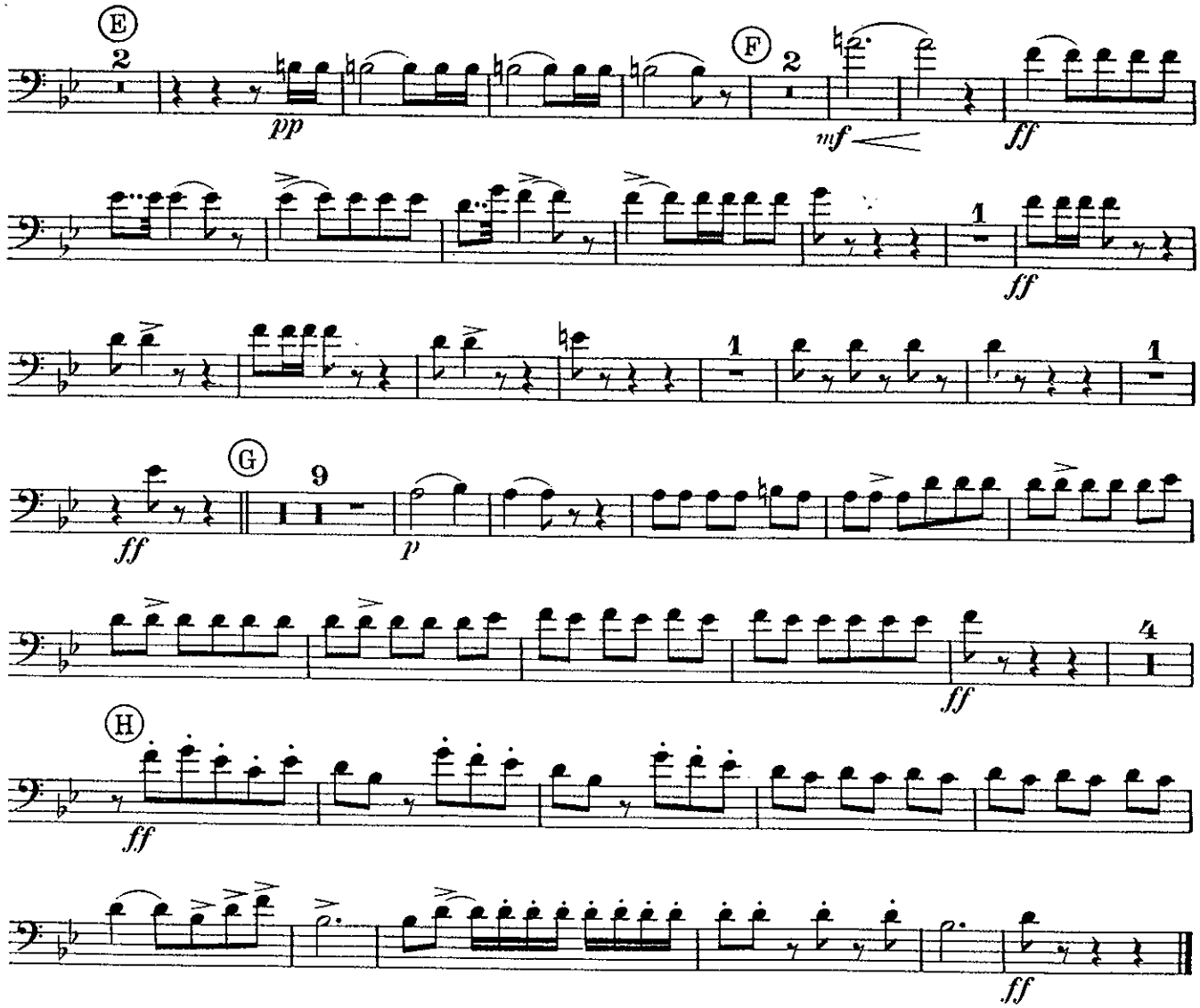

GAVOTTE "MIGNON".

AMBROISE THOMAS.
(1811 - 1896)

Arranged for Military Band by
J. MACKENZIE ROGAN, Hon. R. A. M.
Lieut. and Band Master, Coldstream Guards.

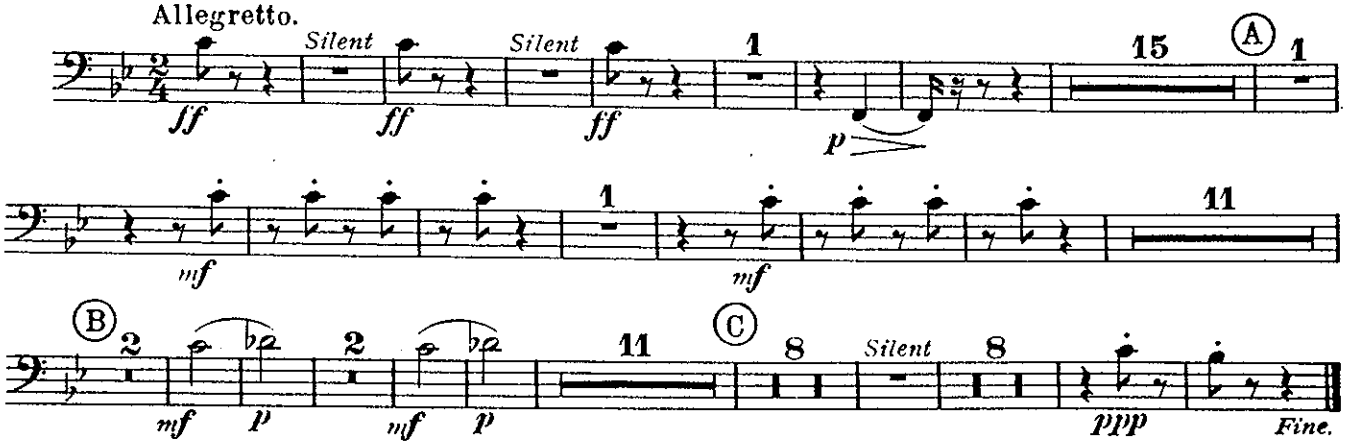

2nd TROMBONE.

OVERTURE "MIGNON."

AMBROISE THOMAS.
(1811 - 1896)

Arranged for Military Band by
J. MACKENZIE ROGAN, Hon.R.A.M.
Lieut. and Band Master, Coldstream Guards.

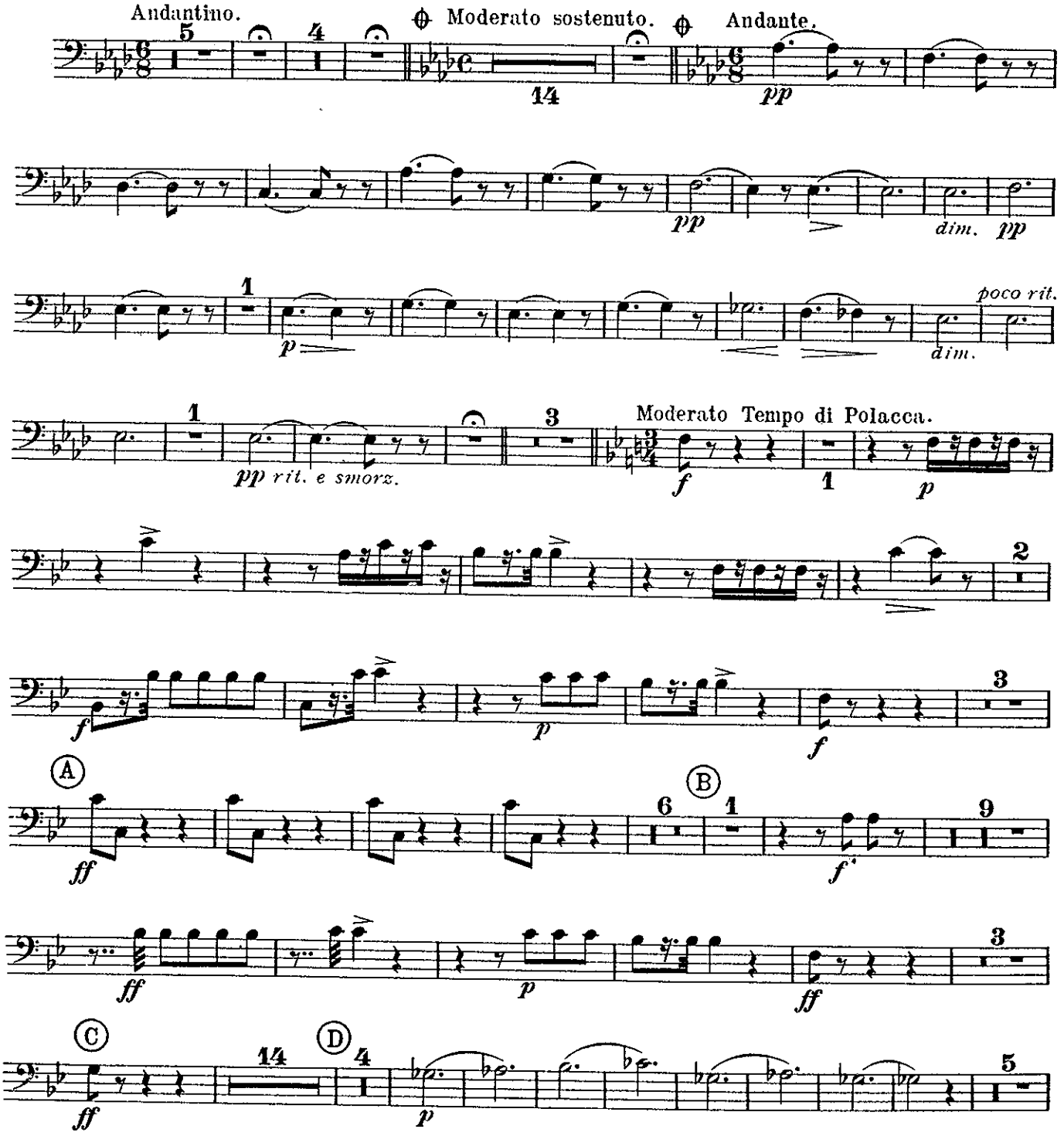

⊕ to ⊕ may be omitted.

EDWIN F. KALMUS & CO., INC.
Publishers of Music
Boca Raton, Florida

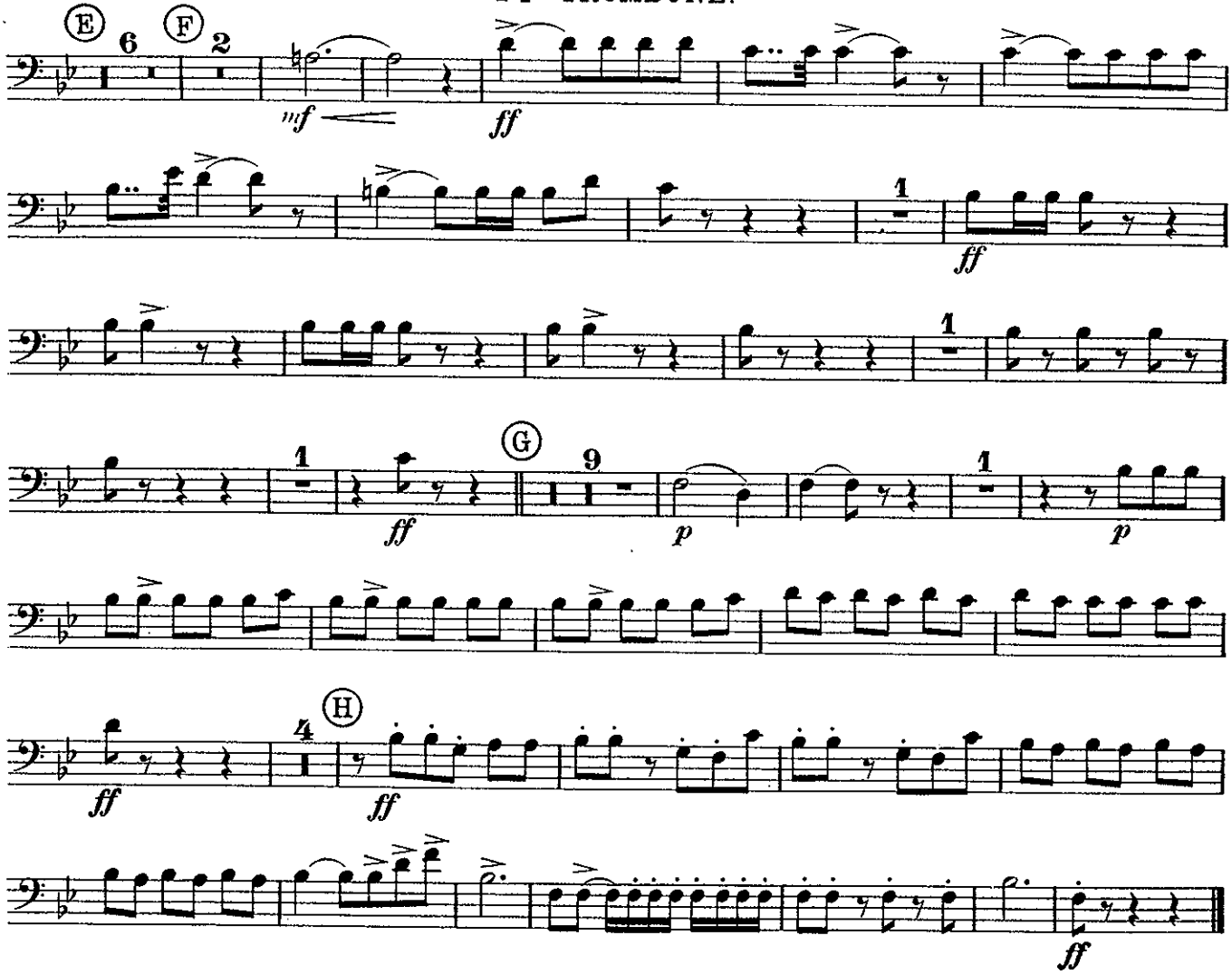

GAVOTTE "MIGNON."

AMBROISE THOMAS.
(1811 - 1896)

Arranged for Military Band by
J. MACKENZIE ROGAN, Hon. R.A.M.
Lieut. and Band Master, Coldstream Guards.

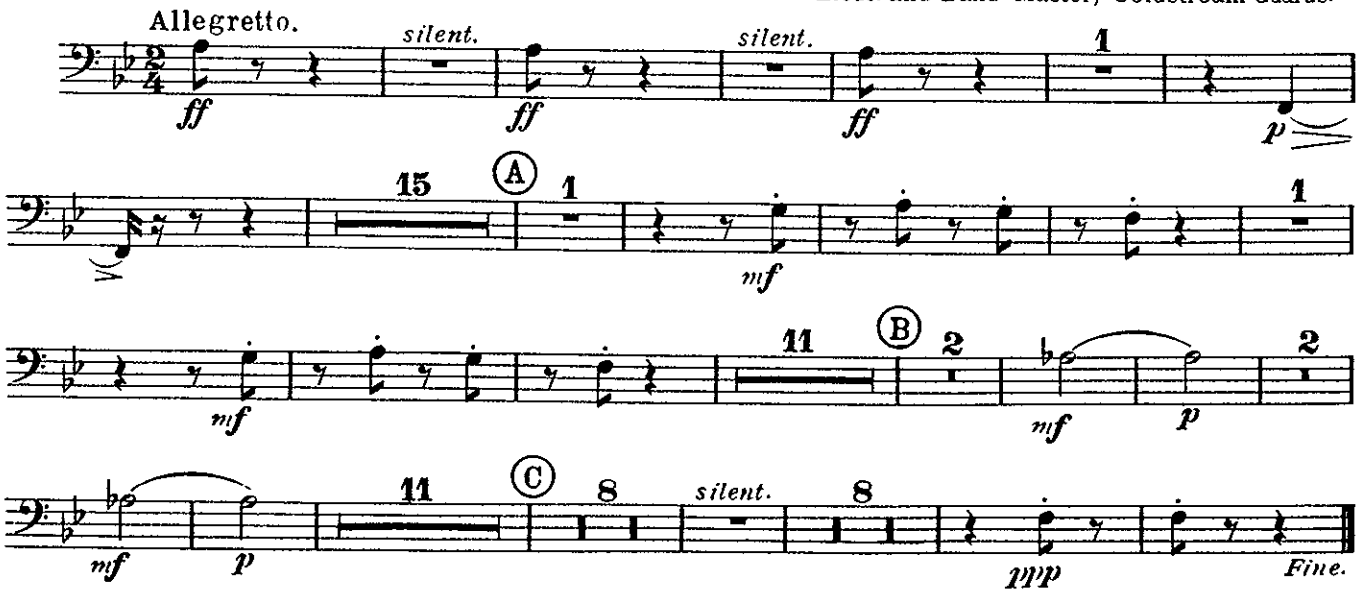

BASS TROMBONE.

OVERTURE "MIGNON".

AMBROISE THOMAS.
(1811 - 1896)

Arranged for Military Band by
J. MACKENZIE ROGAN, Hon.R.A.M.
Lieut.and Band Master, Coldstream Guards.

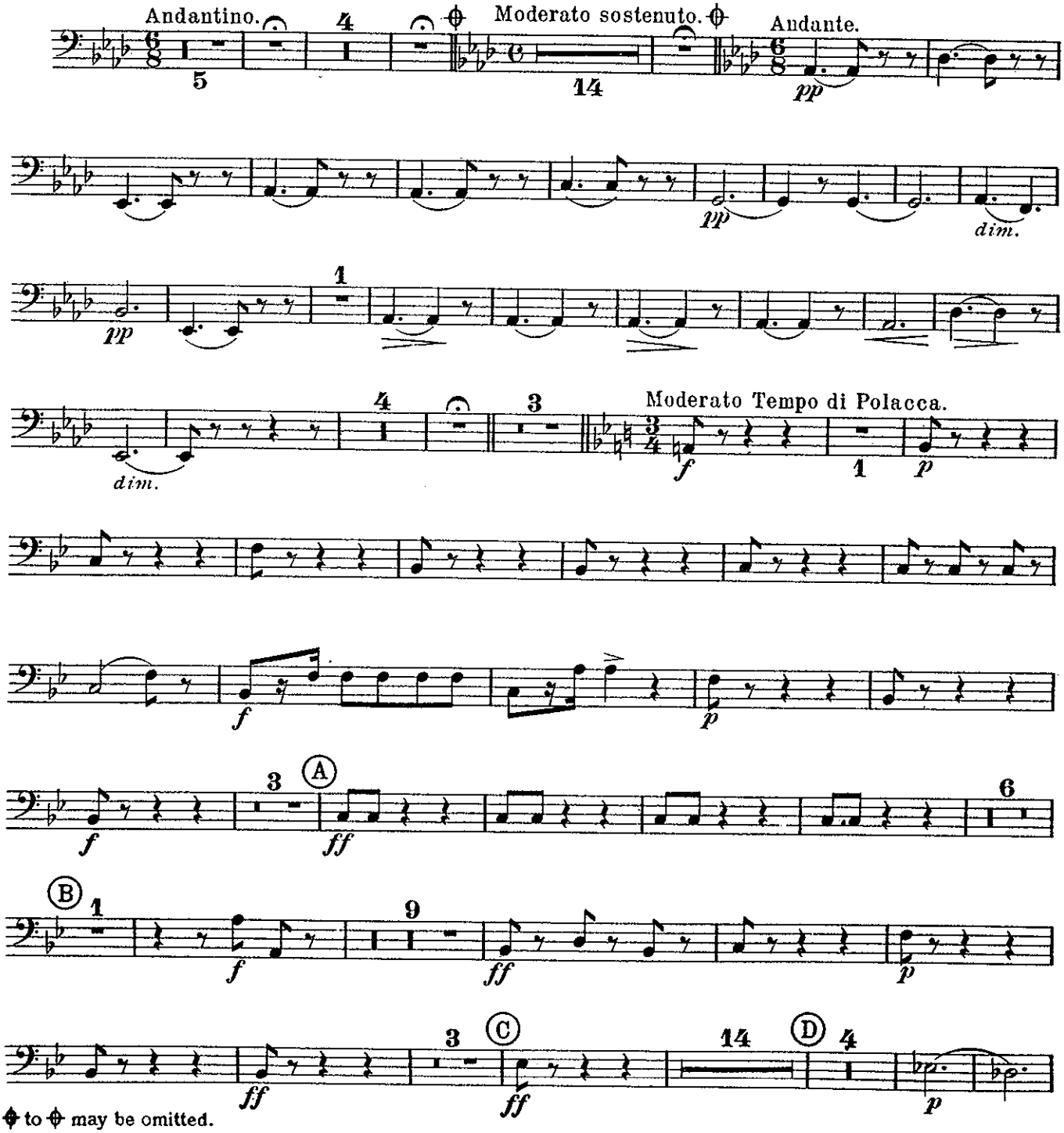

◆ to ◆ may be omitted.

EDWIN F. KALMUS & CO., INC.
Publishers of Music
Boca Raton, Florida

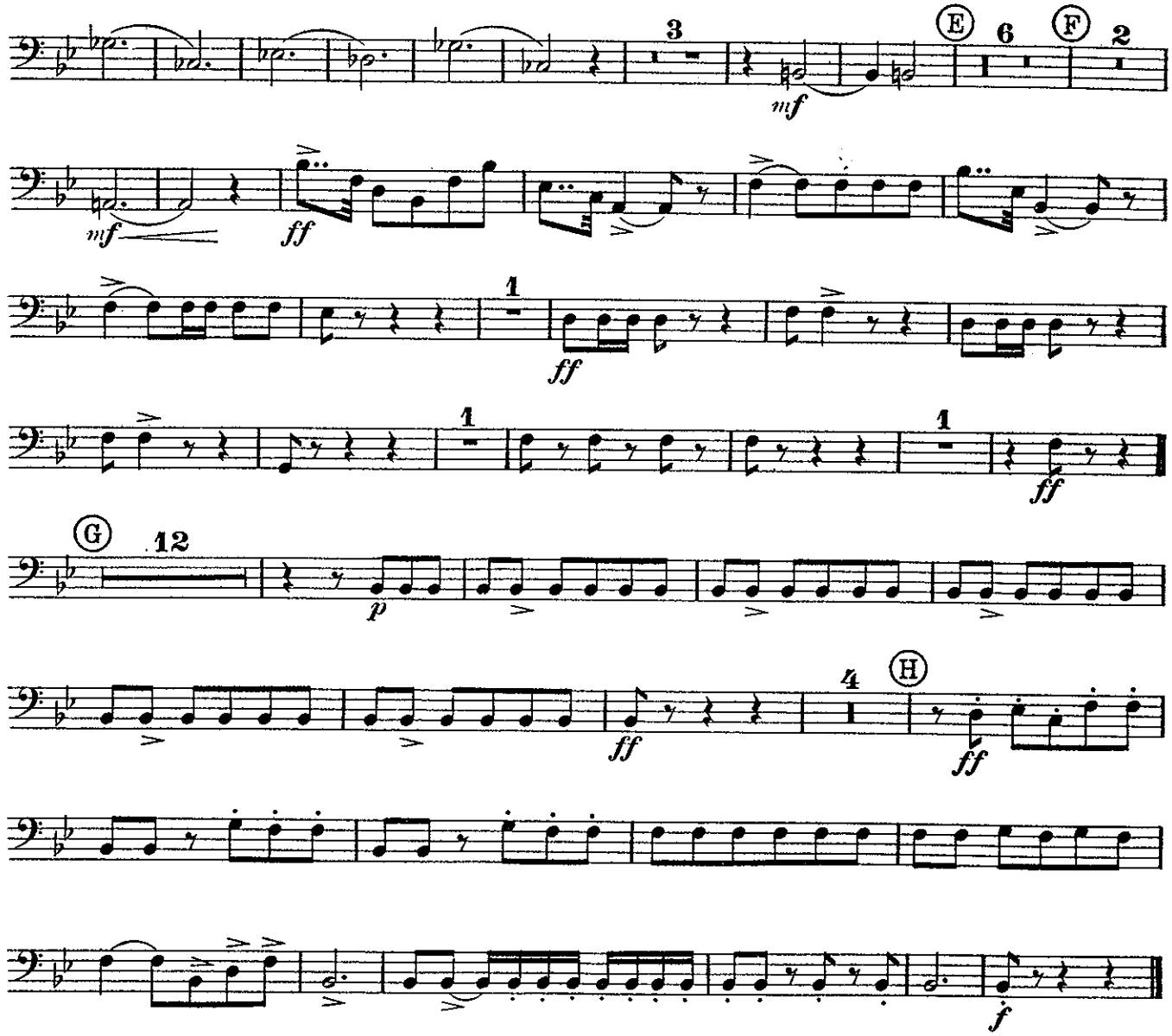

GAVOTTE "MIGNON".

AMBROISE THOMAS.
(1811 - 1896)

Arranged for Military Band by
J. MACKENZIE ROGAN, Hon.R.A.M.
Lieut.and Band Master, Coldstream Guards.

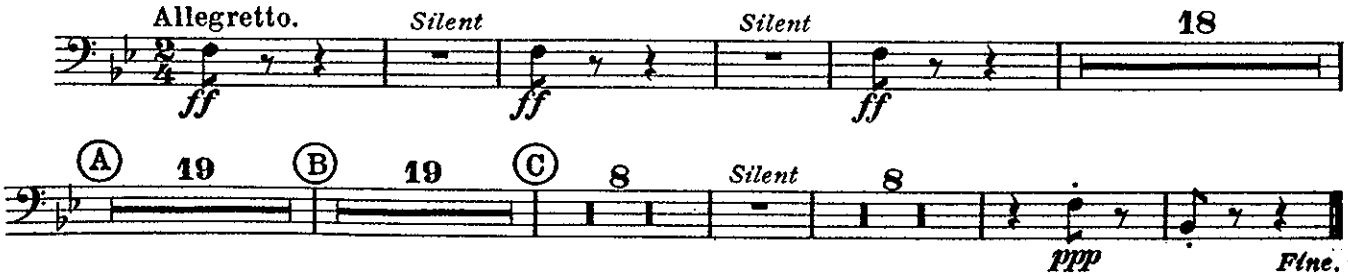

BARITONE in B♭

OVERTURE "MIGNON".

AMBROISE THOMAS.
(1811 - 1896)

Arranged for Military Band by
J. MACKENZIE ROGAN, Hon. R.A.M.
Lieut. and Band Master, Coldstream Guards.

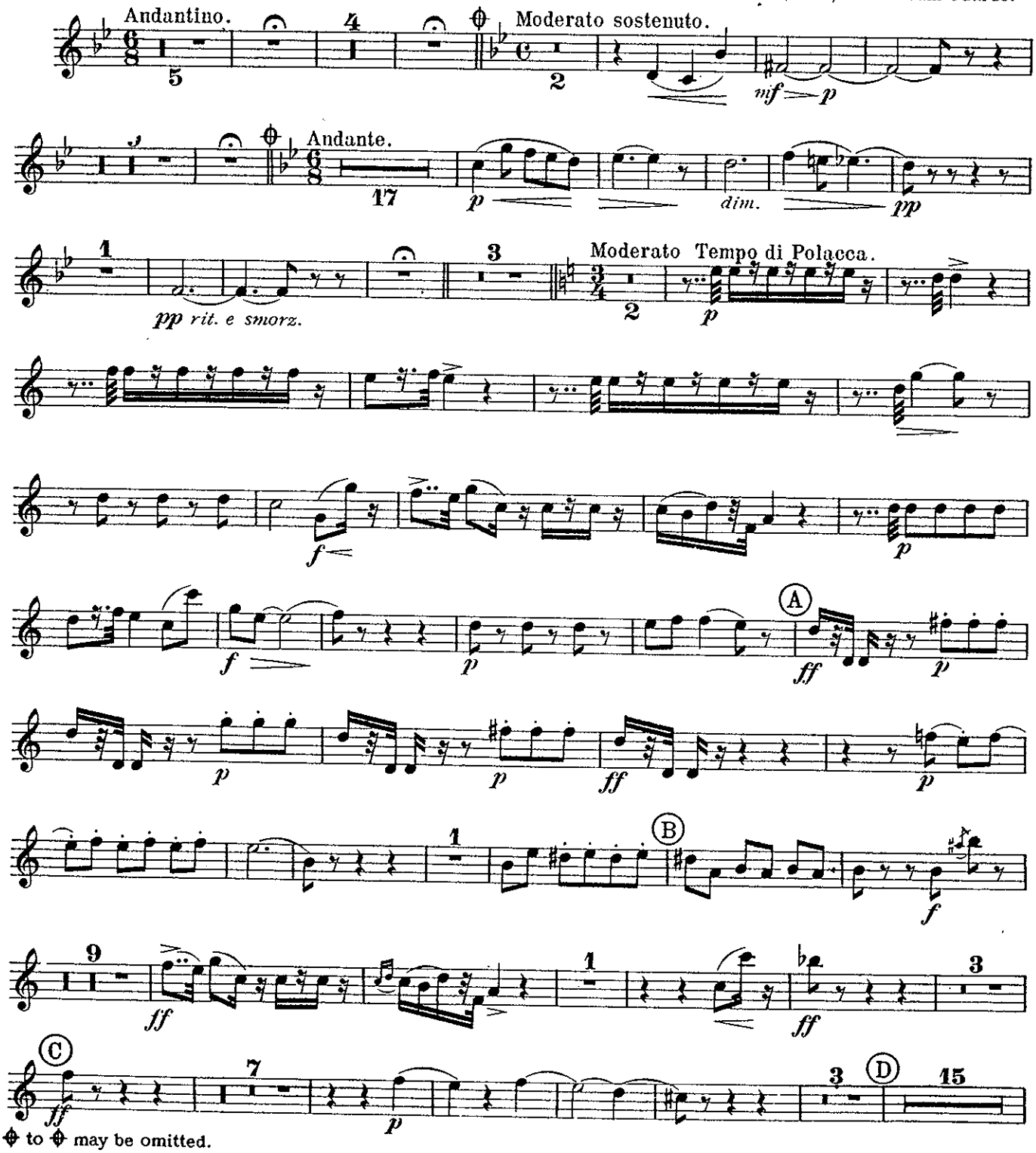

⊕ to ⊕ may be omitted.

EDWIN F. KALMUS & CO., INC.
Publishers of Music
Boca Raton, Florida

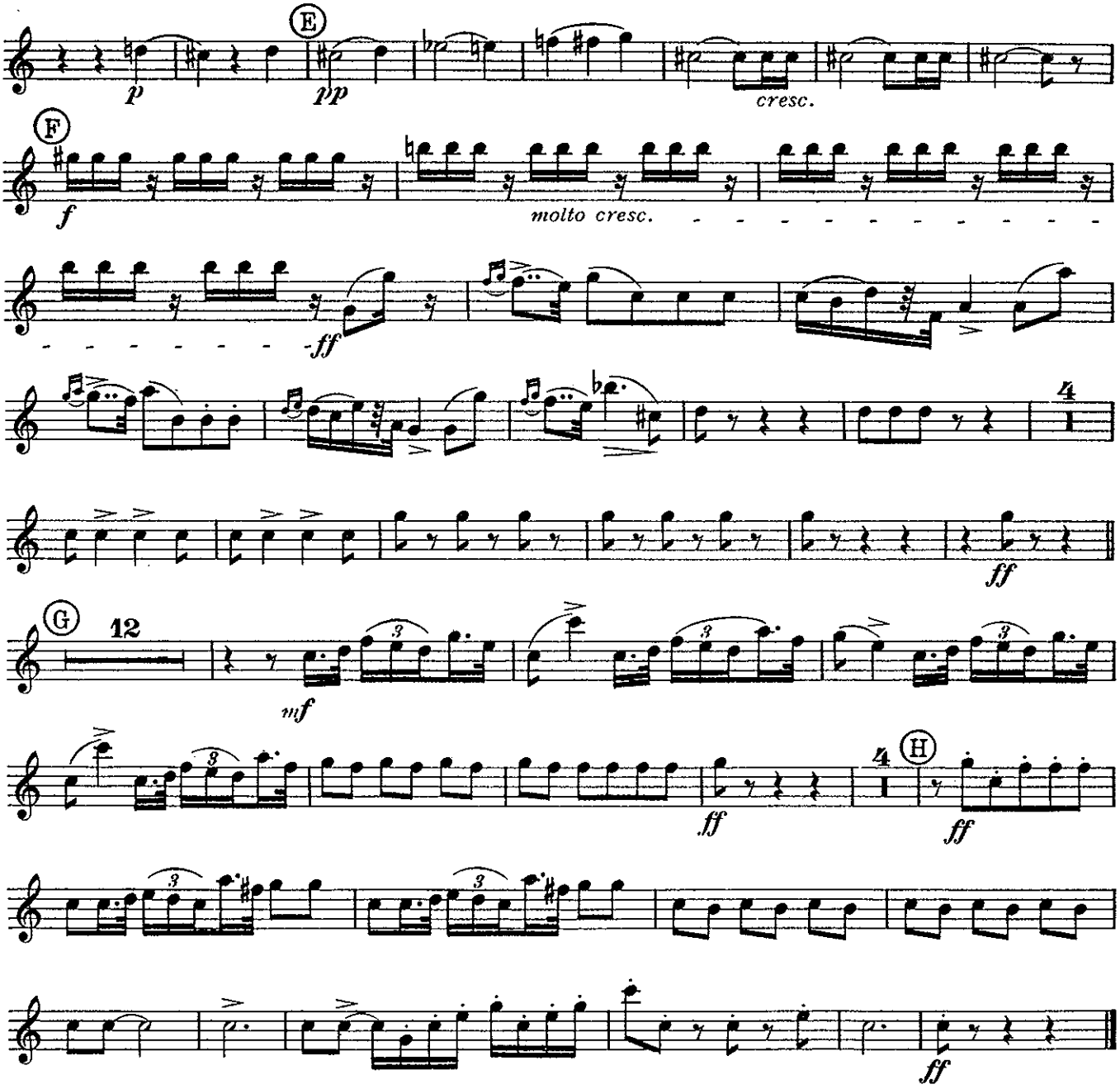

GAVOTTE "MIGNON".

AMBROISE THOMAS.
(1811 - 1896)

Arranged for Military Band by
J. MACKENZIE ROGAN, Hon. R.A.M.
Lieut. and Band Master, Coldstream Guards.

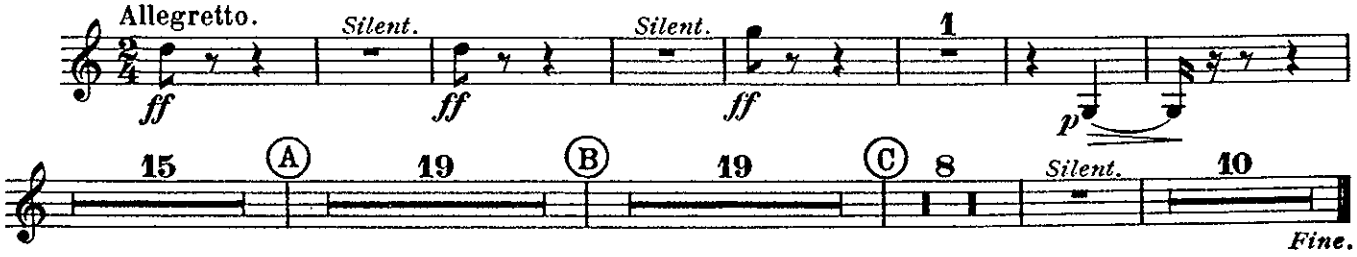

EUPHONIUM.

OVERTURE "MIGNON".

AMBROISE THOMAS.
(1811 - 1896)

Arranged for Military Band by
J. MACKENZIE ROGAN, Hon. R.A.M.
Lieut. and Band Master, Coldstream Guards.

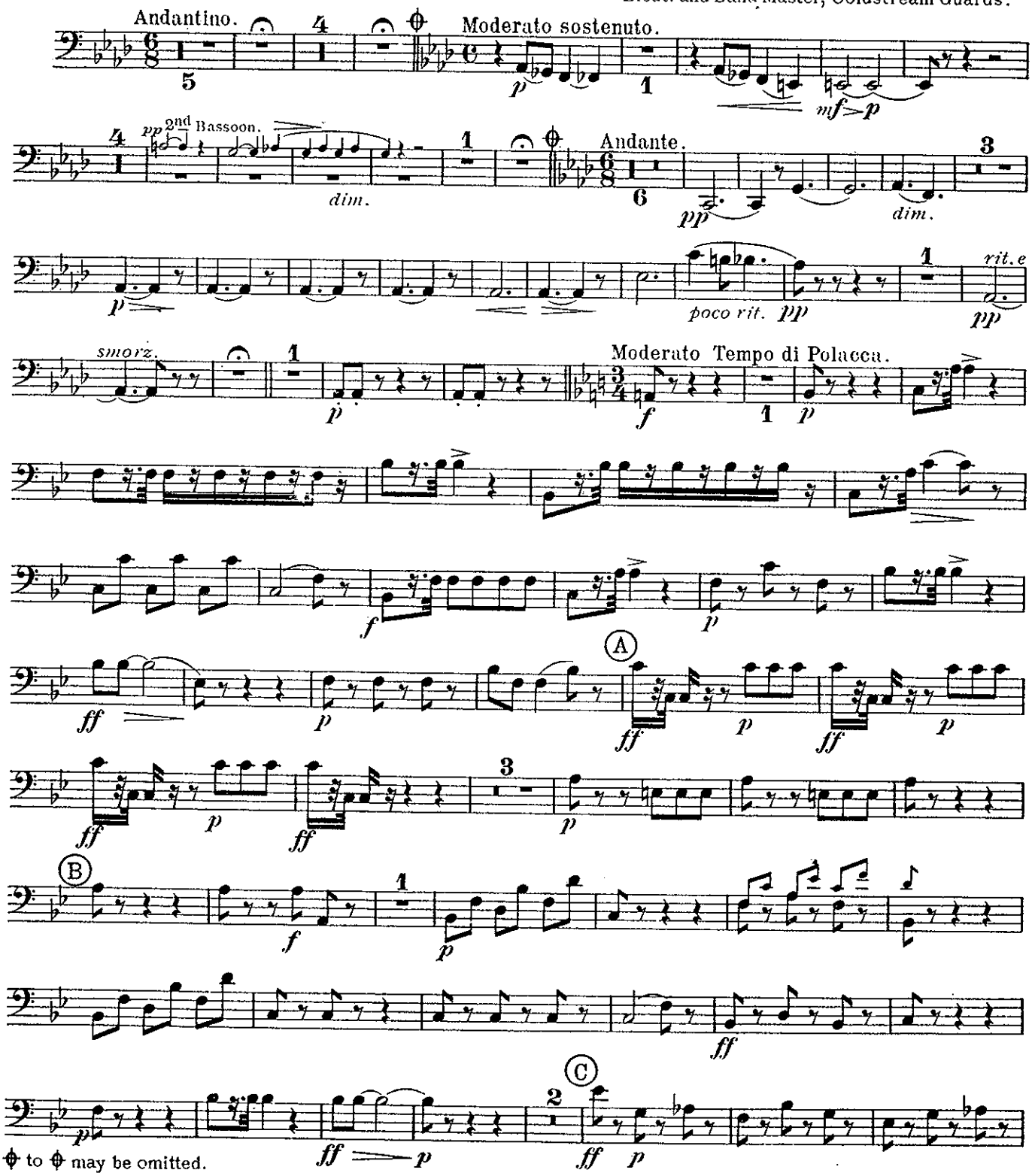

⌖ to ⌖ may be omitted.

EDWIN F. KALMUS & CO., INC.
Publishers of Music
Boca Raton, Florida

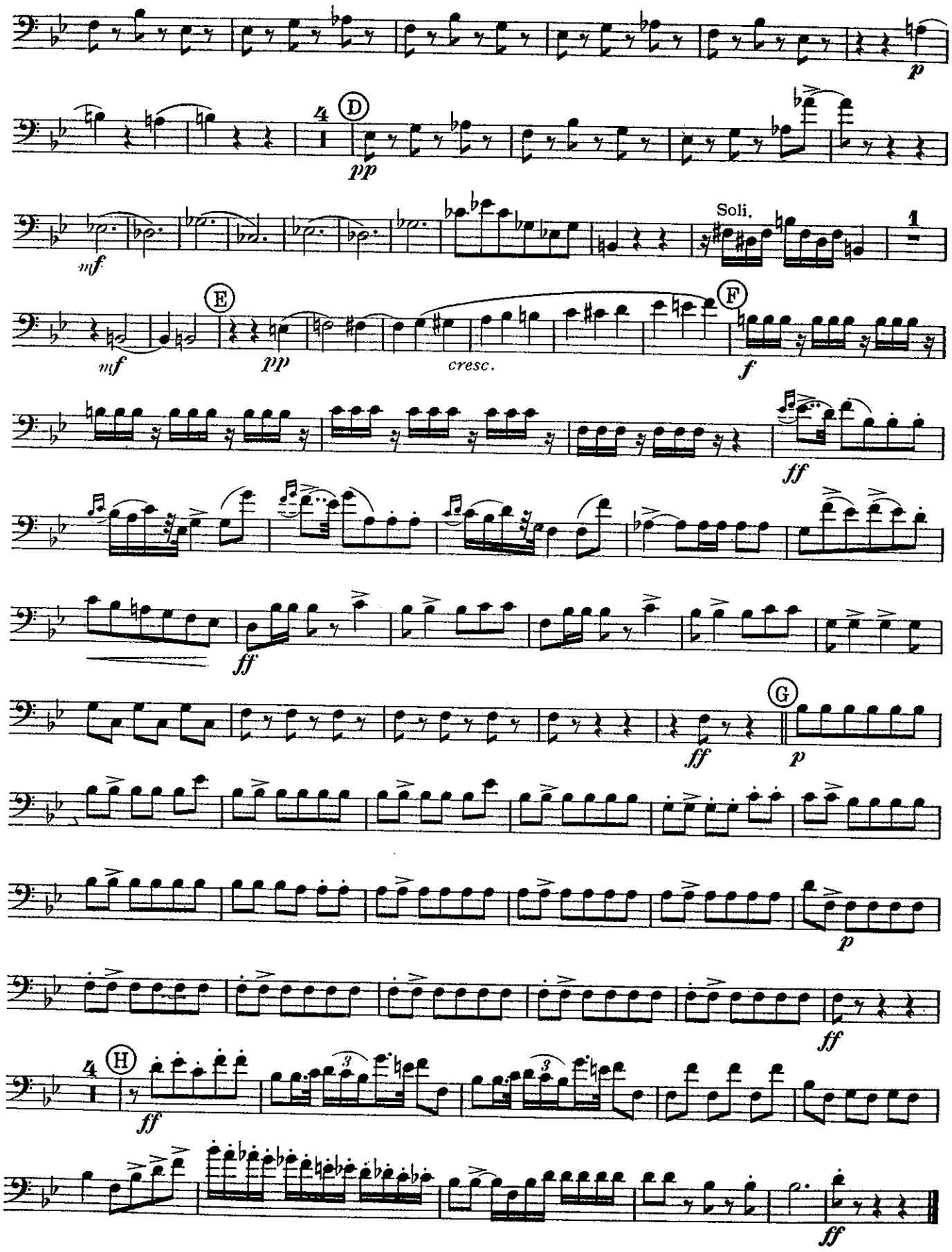
p
4
D
pp
mf
Soli.
1
E
mf
pp
cresc.
F
f
ff
ff
G
ff
p
p
ff
4
H
ff
ff

GAVOTTE "MIGNON".

AMBROISE THOMAS.
(1811 - 1896)

Arranged for Military Band by
J. MACKENZIE ROGAN, Hon. R. A. M.
Lieut. and Band Master, Coldstream Guards.

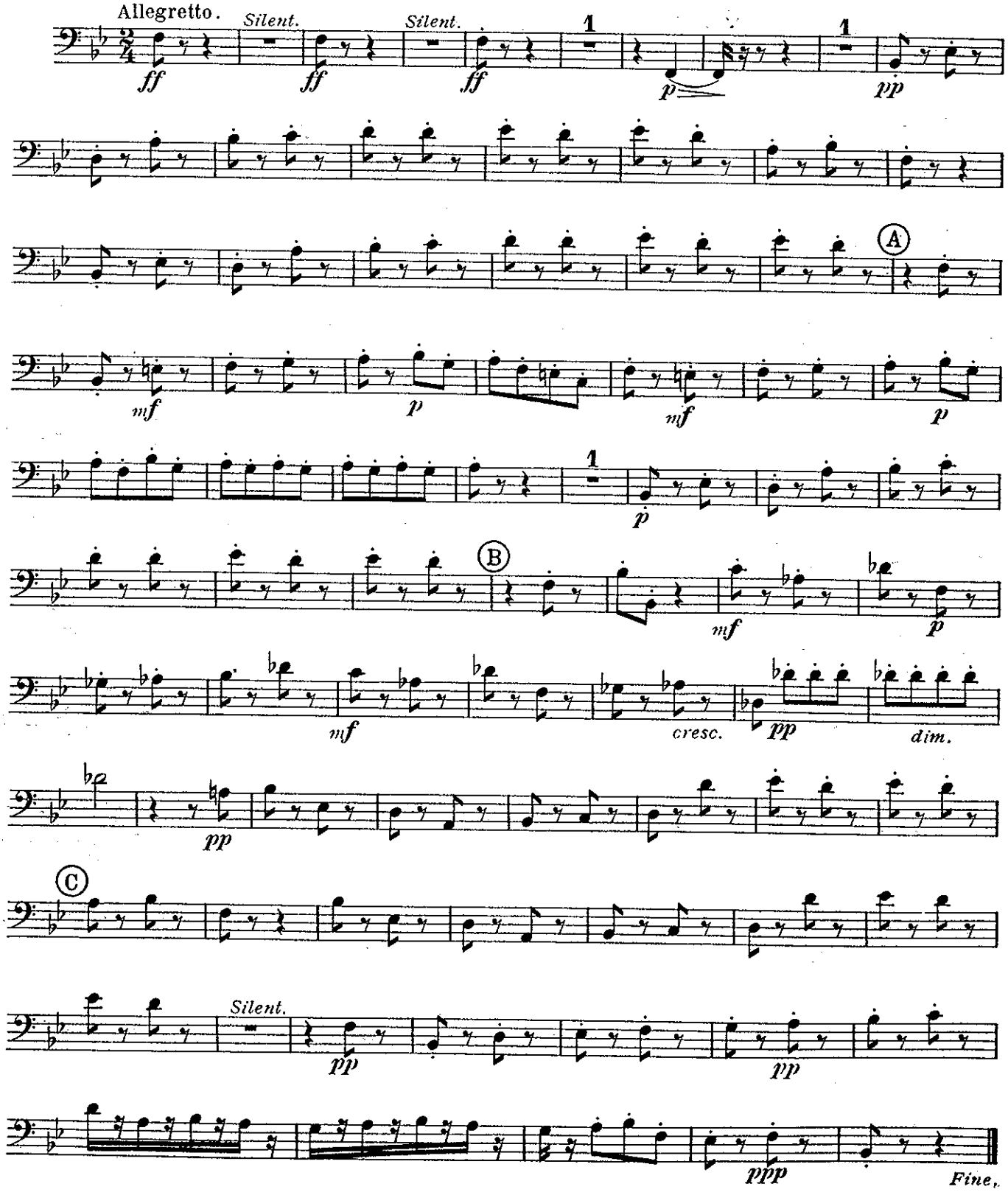

BASSES.

OVERTURE "MIGNON".

AMBROISE THOMAS.
(1811 - 1896)

Arranged for Military Band by
J. MACKENZIE ROGAN, Hon.R.A.M.
Lieut.and Band Master, Coldstream Guards.

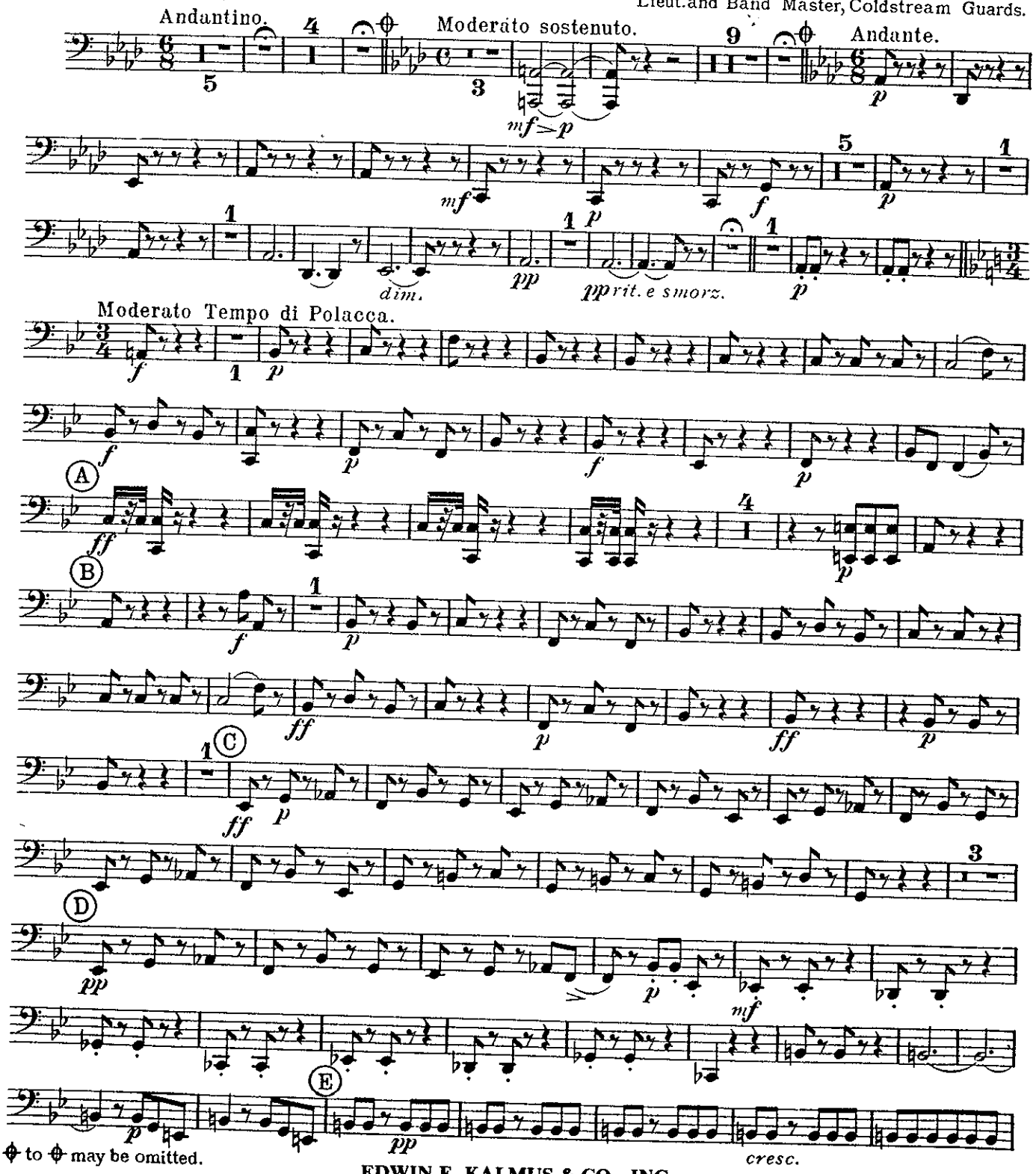

⊕ to ⊕ may be omitted.

EDWIN F. KALMUS & CO., INC.
Publishers of Music
Boca Raton, Florida

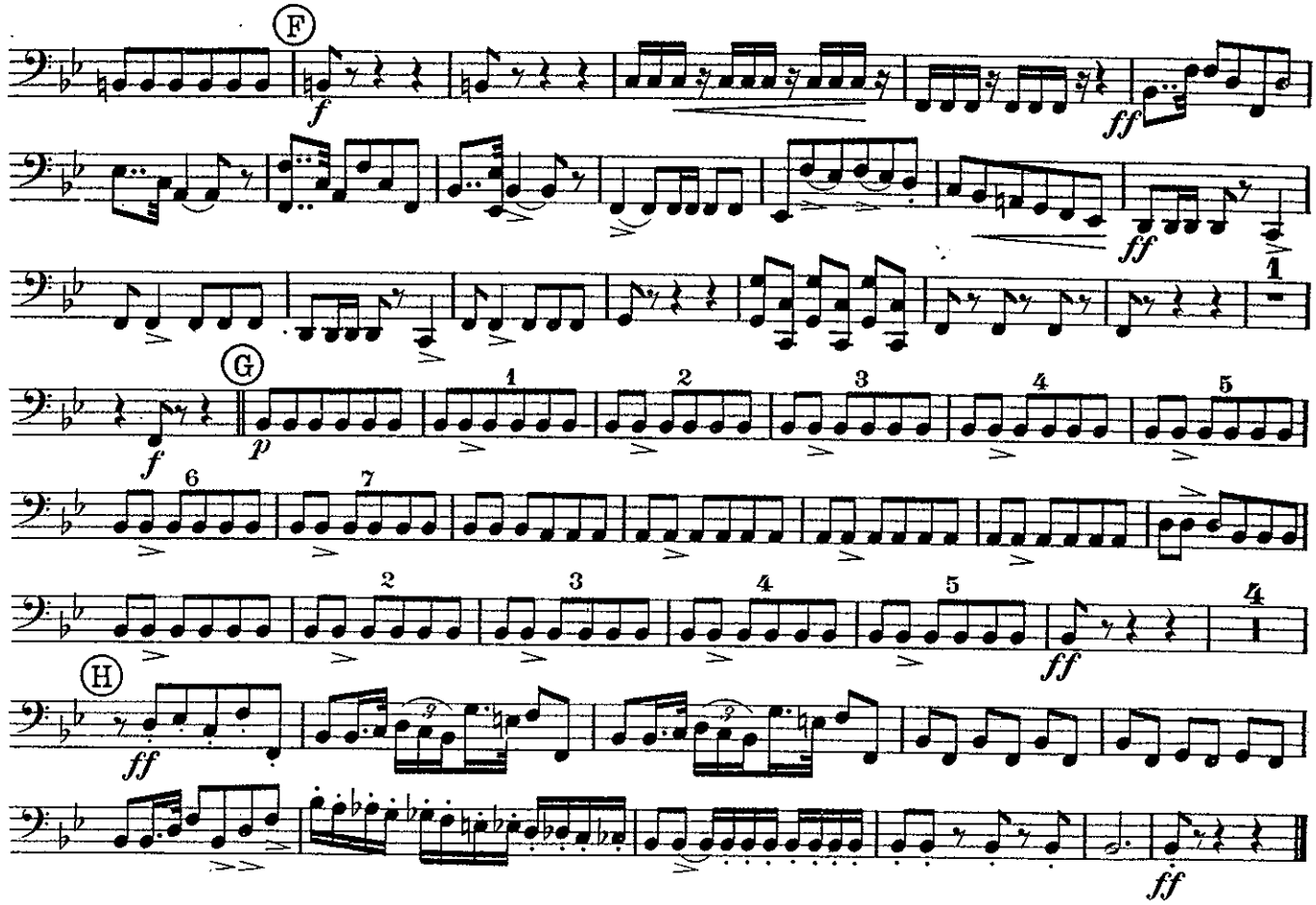

GAVOTTE "MIGNON".

AMBROISE THOMAS
(1811 - 1896)

Arranged for Military Band by
J. MACKENZIE ROGAN, Hon.R. A. M.
Lieut.and Band Master, Coldstream Guards.

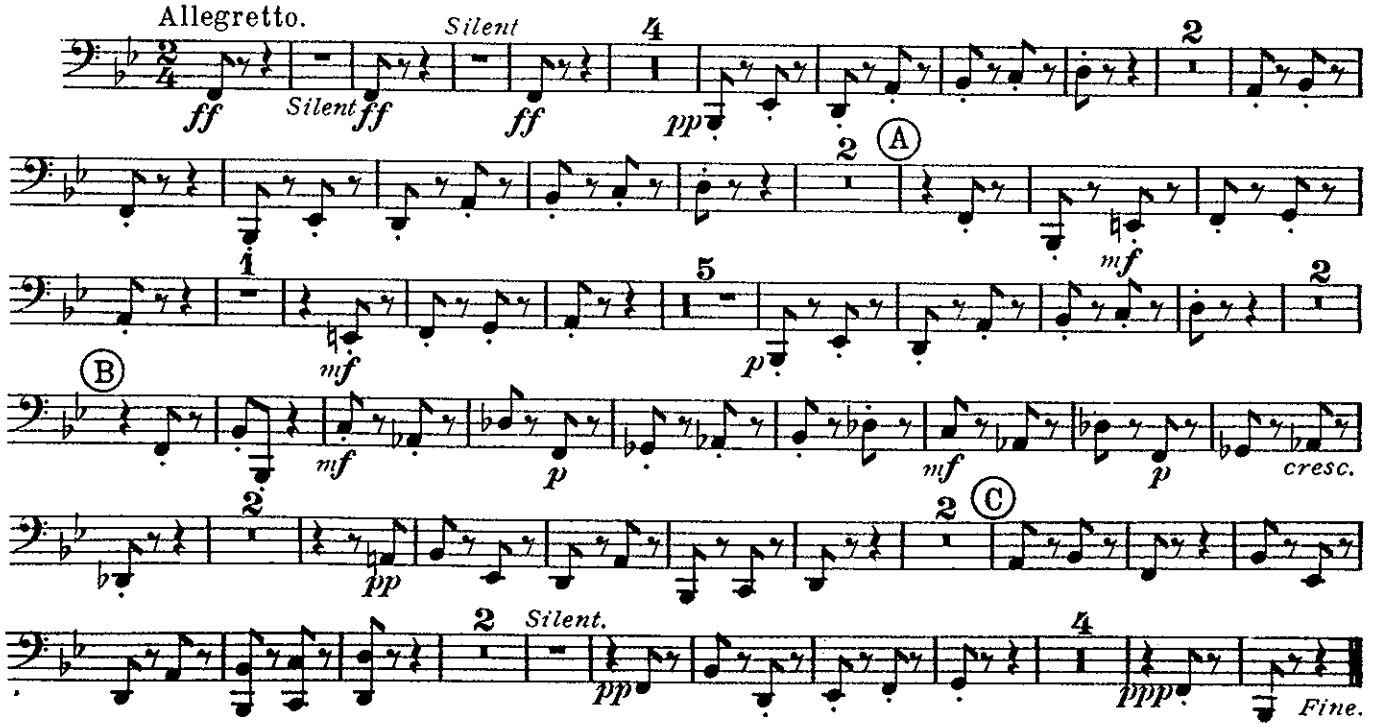

OVERTURE "MIGNON".

AMBROISE THOMAS.
(1811 - 1896)

Arranged for Military Band by
J. MACKENZIE ROGAN, Hon. R. A. M.
Lieut. and Band Master, Coldstream Guards.

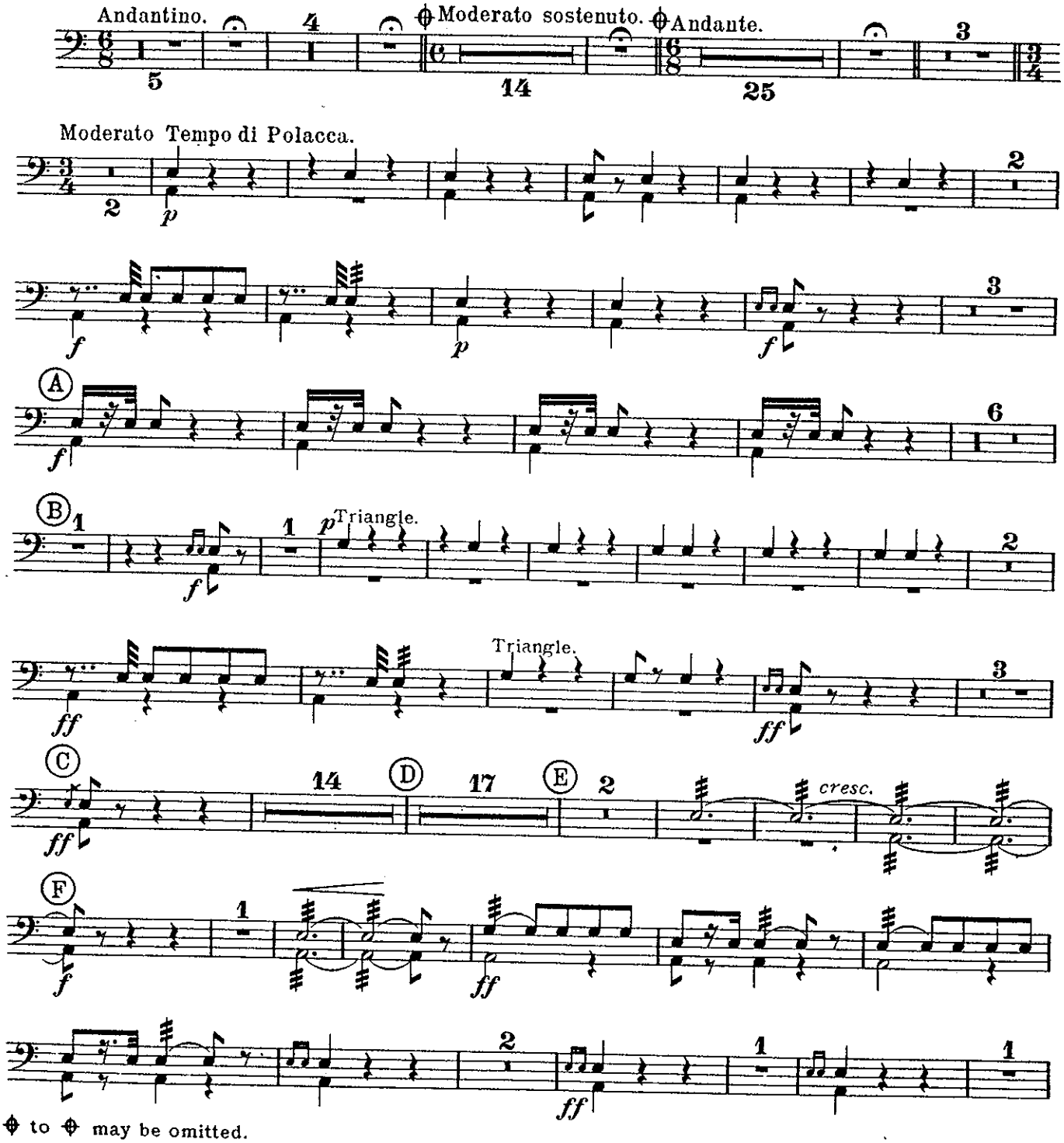

⊕ to ⊕ may be omitted.

EDWIN F. KALMUS & CO., INC.
Publishers of Music
Boca Raton, Florida

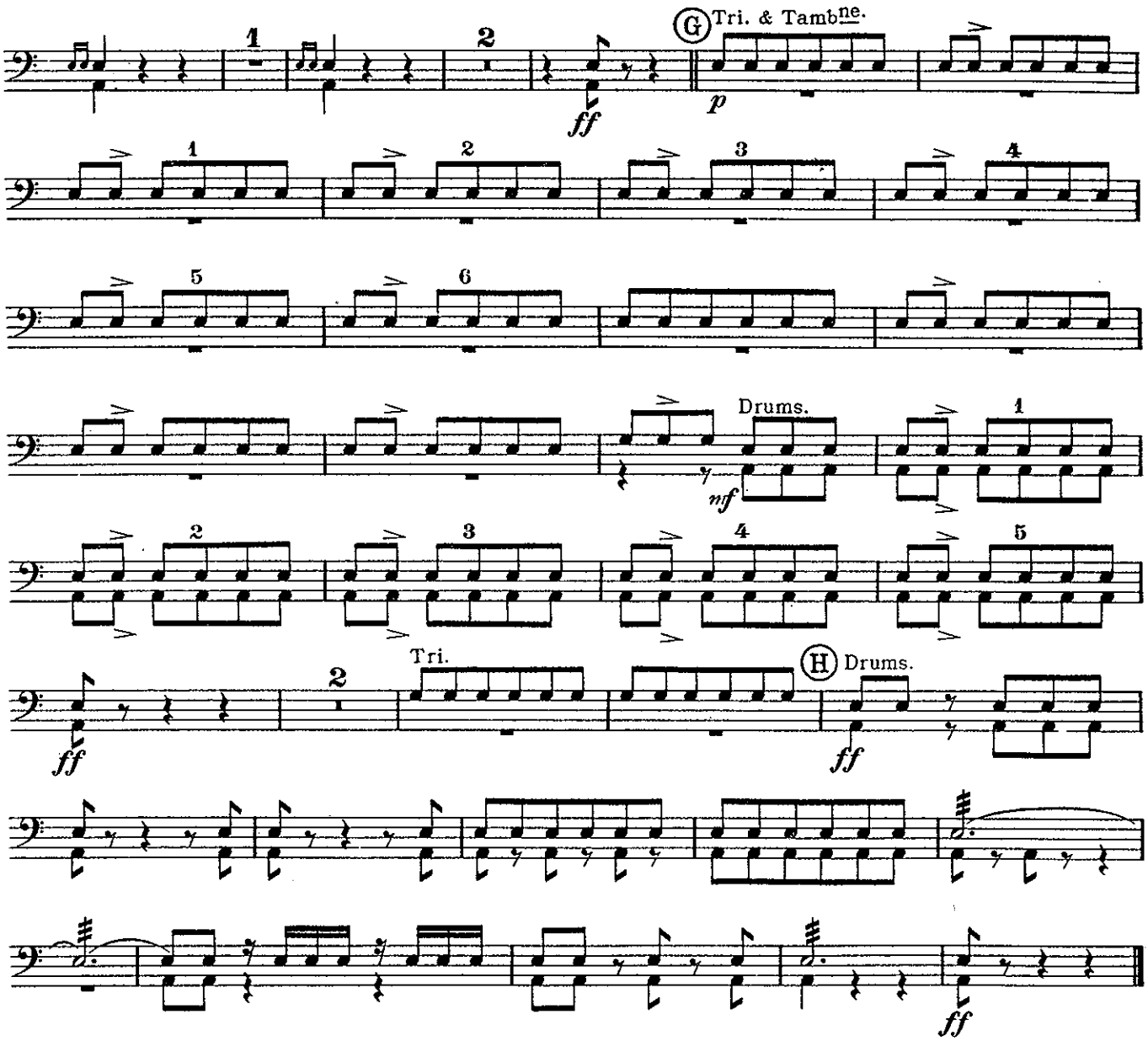

GAVOTTE "MIGNON".

AMBROISE THOMAS.
(1811 - 1896)
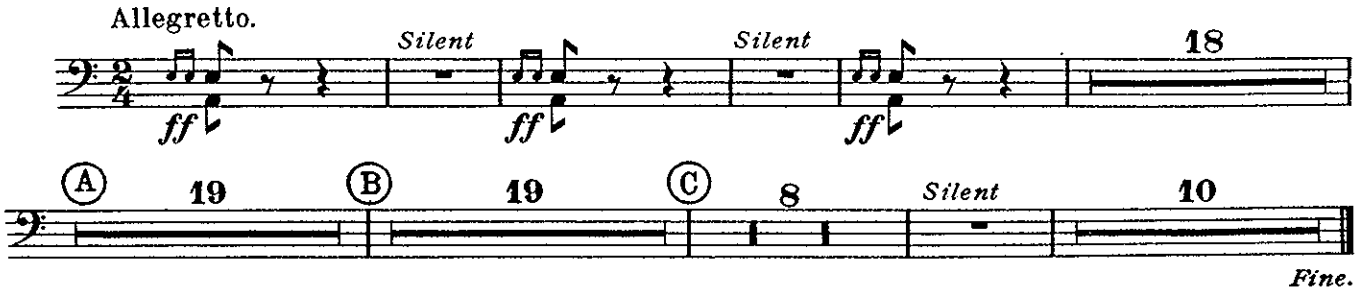
Arranged for Military Band by
J. MACKENZIE ROGAN, Hon.R.A.M.
Lieut.and Band Master, Coldstream Guards.