

Solo B \flat Cornet.

O. & S. No 118. "The Mill in the Forest."

IDYLL.

R. Eilenberg.

arr. by M.C. Meyrelles.

And^{no} (♩) *On the brook.*

Basse. *B \flat Clar. or Oboe.*

SOLO.

All^{to} The Mill. *Bar.*

Basse.

mf

mf

p

Bar.

p

Clar.

p

p

a tempo.

rit.

p

p

SOLO.

Alto.

p poco a poco rit.

Piu mosso.

f

Piccolo & Flute.

O. & S. No 118. "The Mill in the Forest."

And^{no} *On the brook.*

IDYLL.

R. Eilenberg.
arr. by M. C. Meyrelles.

p

p

p

p

p poco a poco rit.

f

Oboe.

O. & S. No 118. "The Mill in the Forest" IDYLL.

R. Eilenberg.
arr. by M. C. Meyrelles.

Andro On the brook.

Allto The Mill.

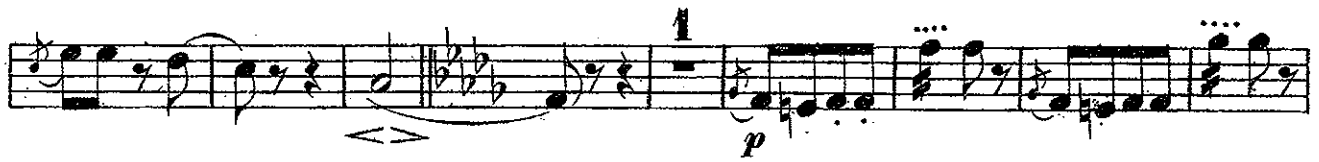

p poco a poco rit.

Piu mosso.

Bassoon.

"The Mill in the Forest"

O. & S. No 118.

IDYLL.

R. Eilenberg.

arr. by M. C. Meyrelles.

And^{no} On the brook.

All^{to} The mill.

p

2 3 4 5

p

p

rit. *a tempo.* *mf*

2

p

2 3 4 5 6

poco a poco rit.

Piu mosso.

f

E♭ Clarinet.

"The Mill in the Forest."

O. & S. No 118.

IDYLL.

R. Eilenberg.

arr. by M. C. Meyrelles.

And^{no} *On the brook.*

17

p

All^{to} *The Mill.*

p

1

p

mf

p

1

2

p

p

a tempo.

rit.

p

p

1

p

3

P poco a poco rit.

Piu mosso.

f

Solo B \flat Clarinet.

O. & S. N $^{\circ}$ 118. "The Mill in the Forest."

IDYLL.

R. Eilenberg.
arr. by M. C. Meyrelles.

And $^{\text{no}}$ *On the brook.*

All $^{\text{to}}$ *The Mill.*

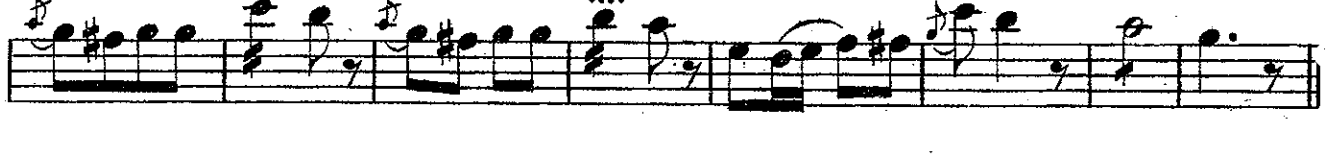

1st B \flat Clarinet.

O. & S. No 118. "The Mill in the Forest"

IDYLL.

R. Eilenberg.
arr. by M. C. Meyrelles.

And^{no} *On the brook.*

1st B \flat Clarinet.

All^{to} *The mill.*

poco a poco rit.

SOLO.

Piu mosso.

2d B \flat Clarinet.

"The Mill in the Forest?"

O. & S. No 118.

IDYLL.

R. Eilenberg.

arr. by M. C. Meyrelles.

And^{no} On the brook.

All^{to} The Mill.

E♭ Cornet.

O. & S. No 118.

"The Mill in the Forest"

IDYLL.

R. Eilenberg.

arr. by M. C. Meyrelles.

And^{no} (♩) *On the brook.*
Oboe or Clar.

P Basse.

E♭ Clar. & B♭ Cor.

All^{to} *The Mill.* *Altos.* *Bar.* *Basse.*

Bar.

p

p

p

a tempo.

rit.

p

p

SOLO.

Alto.

p poco a poco rit.

Piu mosso.

f

1st B \flat Cornet.

"The Mill in the Forest"

O. & S. No 118.

IDYLL.

R. Eilenberg.

arr. by M. C. Meyrelles.

And^{no} *On the brook.*

1

2 6 *a tempo.*

2

1

3 *Piu mosso.*

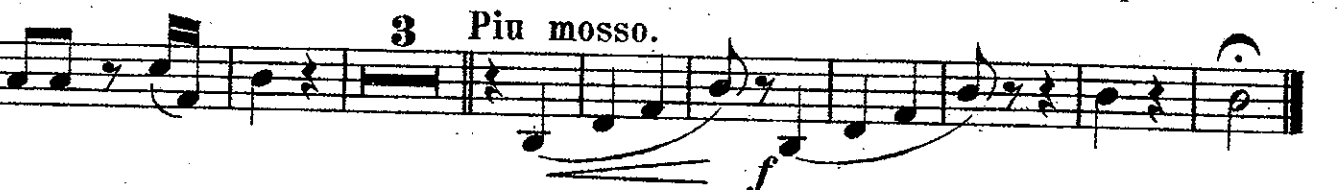

p poco a poco rit.

2d B \flat Cornet.

O. & S. N $^{\circ}$ 118.

"The Mill in the Forest"

IDYLL.

R. Eilenberg.

arr. by M. C. Meyrelles.

And $^{\text{no}}$ On the brook.

1st E \flat Alto.

O. & S. No 118.

"The Mill in the Forest"

IDYLL.

R. Eilenberg.

arr. by M. C. Meyrelles.

And^{no} (On the brook.)

pp

All^{to} (The Mill.)

2

p

mf

mf

p

2d Eb Alto.

O. & S. N^o 118. "The Mill in the Forest"

IDYLL.

R. Eilenberg.

arr. by M. C. Meyrelles.

And^{te} On the brook.

All^{to} The Mill.

3d E \flat Alto.

"The Mill in the Forest"

O. & S. N $^{\circ}$ 118.

IDYLL.

R. Eilenberg.
arr. by M.C. Meyrelles.

And $^{\text{no}}$ *On the brook.*

All $^{\text{to}}$ *The Mill.*

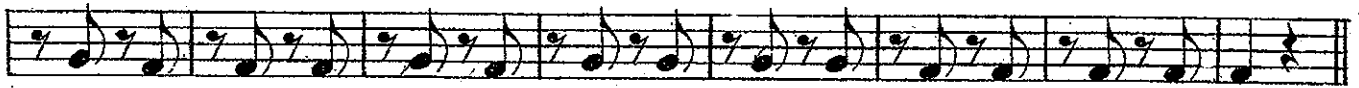
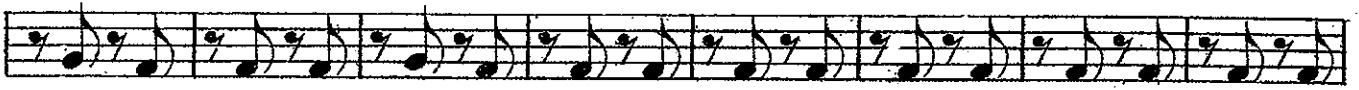

a tempo.

poco a poco rit.

Piu mosso.

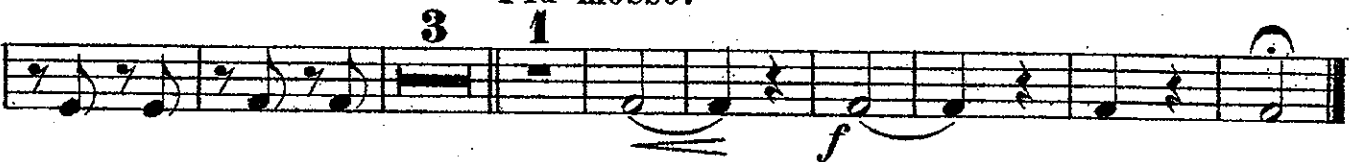

1st Trombone. "The Mill in the Forest"

O. & S. No 118.

IDYLL.

R. Eilenberg.

arr. by M. C. Meyrelles.

And^{no} On the brook.

13 6 8 4 2

All^{to} The Mill.

4 p p mf mf p

10 rit. a tempo.

4 2 3 4 5 p p poco a poco rit.

Piu mosso.

2d Trombone.

O. & S. No 118.

"The Mill in the Forest"

IDYLL.

And^{no} On the brook.

R. Eilenberg.

arr. by M. C. Meyrelles.

13

All^{to} The Mill.

p

p

mf

mf

p

10

rit.

a tempo.

p

p

poco a poco rit.

Piu mosso.

p

f

B \flat Bass.

O. & S. No 118. "The Mill in the Forest" IDYLL.

R. Eilenberg.
arr. by M. C. Meyrelles.

And^{no} *On the brook.*

The musical score is written for Bass in B-flat major. It consists of two main sections: "On the brook" and "The Mill".

p

p

p

10 *a tempo.*

rit. *p*

p

p

p *p*

p

p poco a poco rit.

3 *Piu mosso.*

f

2d Tenor. 

O. & S. N^o 118.

“The Mill in the Forest.”

IDYLL.

And^{no} On the brook.

R. Eilenberg.
arr. by M. C. Meyrelles.

- Section 3:** Continues the rhythmic accompaniment with dynamics *mf* and *p*.
- Section 4:** Continues the rhythmic accompaniment with dynamics *p* and *mf*.
- Section 5:** Continues the rhythmic accompaniment with dynamics *p* and *mf*.
- Section 6:** Continues the rhythmic accompaniment with dynamics *p* and *mf*.
- Section 7:** Continues the rhythmic accompaniment with dynamics *p* and *mf*.
- Section 8:** Continues the rhythmic accompaniment with dynamics *p* and *mf*.
- Section 10:** Continues the melody with dynamics *p* and *mf*.
- Section 11:** Continues the melody with dynamics *p* and *mf*.
- Section 12:** Continues the melody with dynamics *p* and *mf*.
- Section 13:** Continues the melody with dynamics *p* and *mf*.
- Section 15:** Continues the melody with dynamics *p* and *f*.

poco a poco rit.

Carl Fischer New York.

Baritone. 

"The Mill in the Forest"

O. & S. No 118.

IDYLL.

R. Eilenberg.

arr. by M. C. Meyrelles.

And^{no} On the brook.

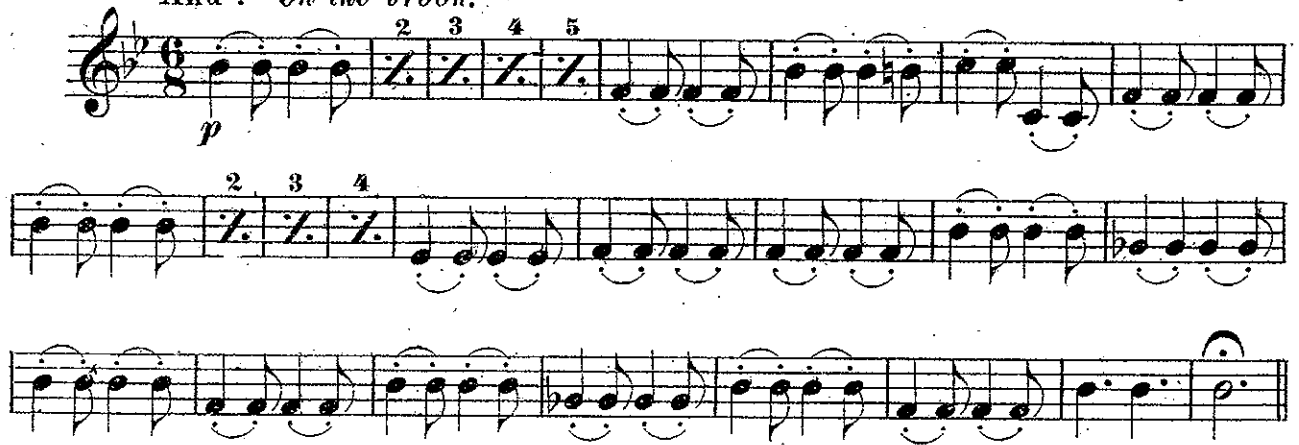

All^{to} The Mill.

1 2 ... 1

p

1

p

2 1

rit. a tempo. mf

p

poco a poco rit.

SOLO.

Piu mosso.

pp

f

Baritone.

"The Mill in the Forest"

O. & S. No 118.

IDYLL.

R. Eilenberg.

arr. by M.C. Meyrelles.

And^{no} (On the brook.)

2 1 1

1

2

rit. a tempo. mf

p

SOLO. poco a poco rit.

pp Piu mosso. f

E♭ Bass Tuba.

O. & S. N^o 118. "The Mill in the Forest"

IDYLL.

R. Eilenberg.
arr. by M. C. Meyrelles.

And^{no} (On the brook.)

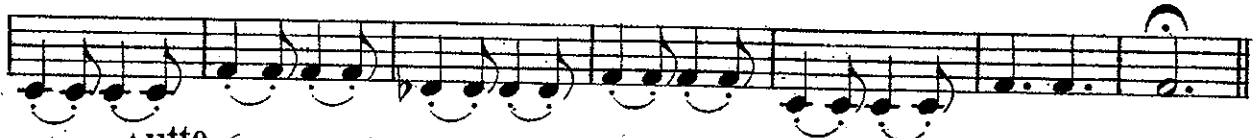

All^{to} (The Mill.)

Piu mosso.

Small Drum.

& Cuckoo. "The Mill in the Forest"

O. & S. No 118.

IDYLL.

R. Eilenberg.

arr. by M. C. Meyrelles.

And^{no} On the brook.

8 Cuckoo. 16 All^{to} The Mill.

beat on the hoop to imitate the rattling of the mill.

2 3 4 5 6 7 8 9 10 11 12 13 14 15

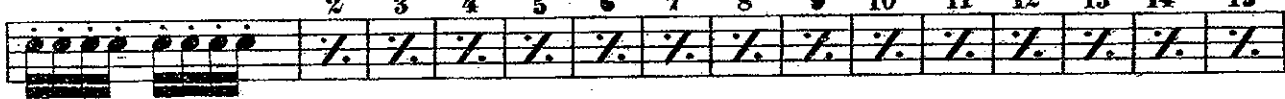

Dr. mf

On the hoop.

2 3 4 5 6 7 8 9 10 11 12 13 14 15 Dr.

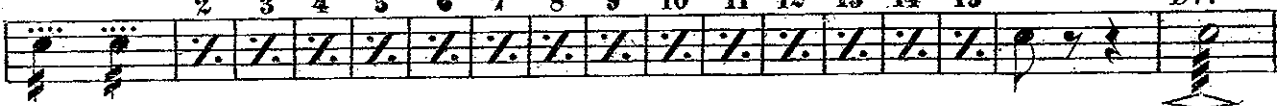

On the hoop.

1 2 3 4 5 6 7 8 9 10 11 12 13 14 15 p

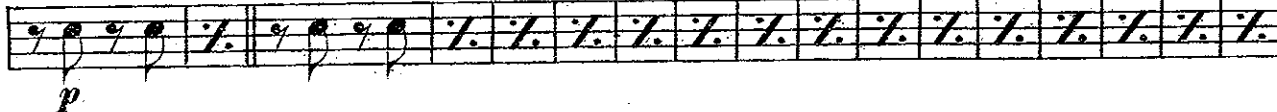

8

Dr. Solo near the hoop.

rattling of the mill.

2 3 4 5 6 7 8 ppp rit. a tempo. mf

9

10

11

12

13

14

15

Dr.

pp

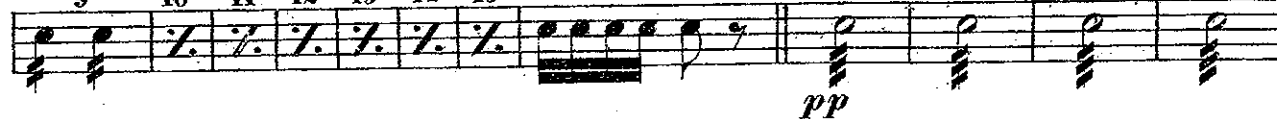

rattling of the mill.

2 3 4 5 6 7 8 9 10 11 12 13 14 15

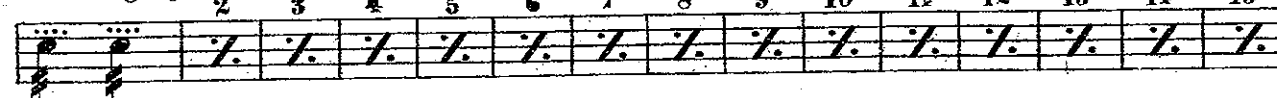

Piu mosso.

16

17

18

19

20

21

22

23

Dr.

poco a poco rit. p f

Bass Drum. "The Mill in the Forest"

O. & S. No 118.

IDYLL.

And^{no} On the brook.

All^{to} The Mill.

R. Eilenberg.
arr. by M. C. Meyrelles.

25 4 2 3 4 5 6

To imitate the rushing of the water spread a

7 8 9 10 11 12 13 14 15 Dr. 2 3 4 5

sheet of paper on the Drum head and rub over it with a hard brush. *mf*

rushing of the Water.

2 3 4 5 6 7 8 9 10 11 12

p

13 14 15 1 With the Drum stick on the hoop. 2 3 4 5 6

p

7 8 9 10 11 12 13 14 15 10 a tempo.

rit.

Dr. 2 3 4 5 6 7 8 9 10 11 12 13 14 15

mf

4 rushing of the Water.

2 3 4 5 6 7 8 9 10 11 12 13 14 15

p

Piu mosso.

16 17 18 19 20 21 22 23 1 Dr.

poco a poco rit.

f

Triangle.

And^{no} On the brook. All^{to} The Mill.

25 20 8 8 17 3

1 5 1 4 2 6 rit. a tempo.

1 1 1 3 1 4 20 7 6

poco a poco rit.