Monogram March

by: Will Huff

Original Copyright: 1904
By: Fillmore Bros. Co.

BandMusic PDF Library

Dana M. Bailey, Jr. Collection

Music Committee Members
Tom Pechnik, Senior Archivist; Mary Phillips; Wayne Dydo; Bill Park, Director

North Royalton, Ohio
www.bandmusicpdf.org

William L. Huff

DOB: January 16th, 1875 (Massieville, Ohio)
DOD: November 5th, 1942 (Chillicothe, Ohio)

William L. Huff was known for most of his life as "Will Huff," which was also one of the eight pseudonyms used at the same time by Henry Fillmore.

At the age of 15, Huff organized his first band – "Kid's Band" – to raise money for music and instruments At that time, he was playing cornet, but later learned all the instruments.

He moved around the country a great deal as a performing musician and composer. And, it seems that he formed a community or town band in every community he visited. He made a permanent move to Chillicothe in 1917 and became the assistant director of the Odd Fellows (I.O.O.F.) Band and later its conductor. Many have indicated that his best works were those that were unpublished.

Monogram (march). Published in 1904 by The Fillmore Brothers Publishing Company (Cincinnati, Ohio).

Sources

Picture: **http://www.gabbf.com/images/fillmore.jpg**

Biography:

http://books.google.com/books?id=Ha0cJd0PHucC&pg=PA52&lpg=PA52&dq=%22william+l+huff%22&source=web&ots=so26M2hb9K&sig=ENY6C3oPrrdsjf_dkdG3hUtGNaQ

http://www.nps.gov/archive/anti/zouaves.htm

Smith, Norman E., *March music notes* (1986), Program Note Press (Lake Charles, Louisiana), p. 207.

Program note researched by Marcus L. Neiman, Medina, Ohio

Additional information on either the composer or composition would be welcomed.
Please send information to

marcusneiman@zoominternet.net

Monogram March

Piccolo.

Will Huff.

1023

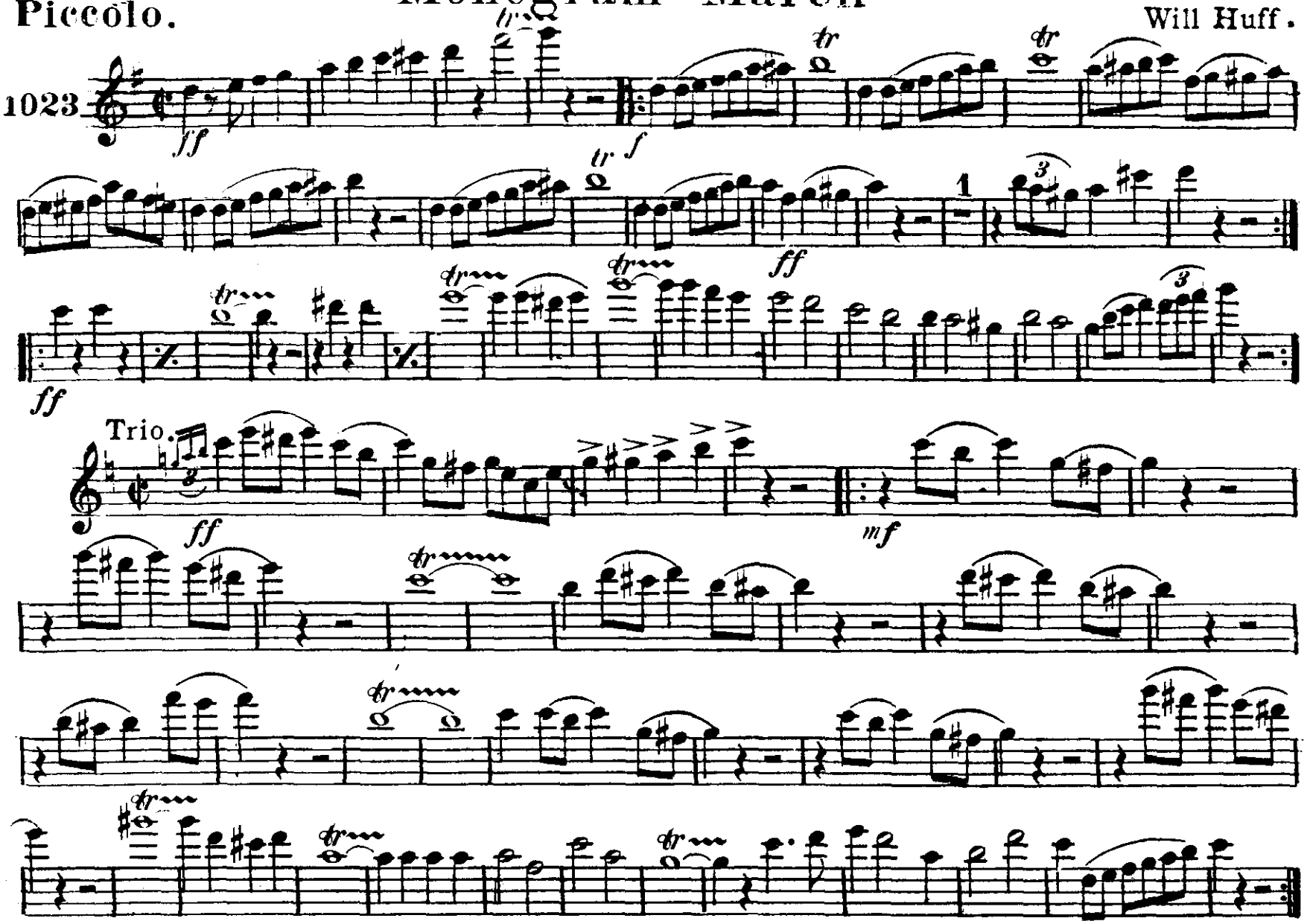

The Fillmore Bros. Co. Cincinnati, O.

FLUTE

MONOGRAM MARCH

WILL HUFF

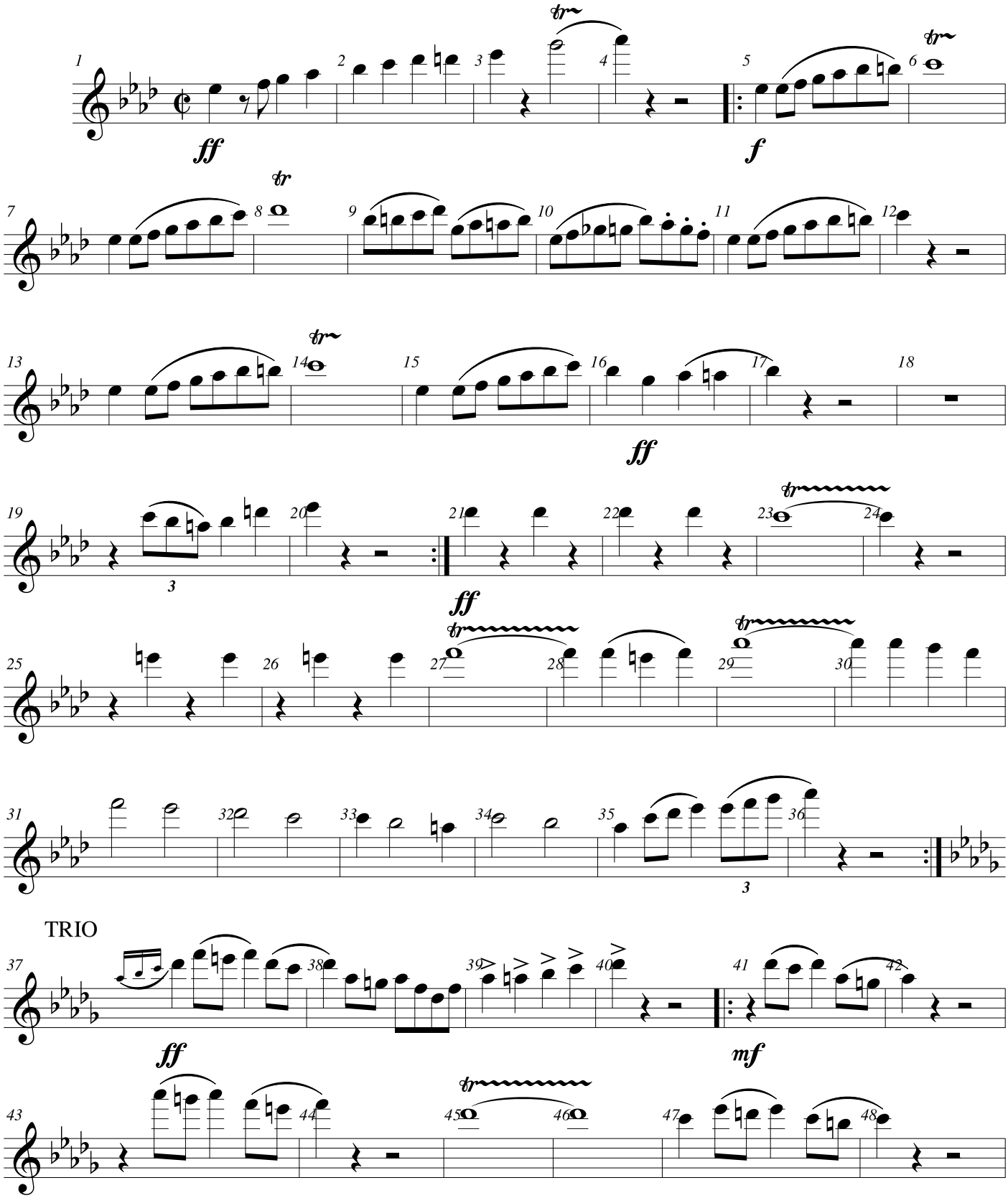

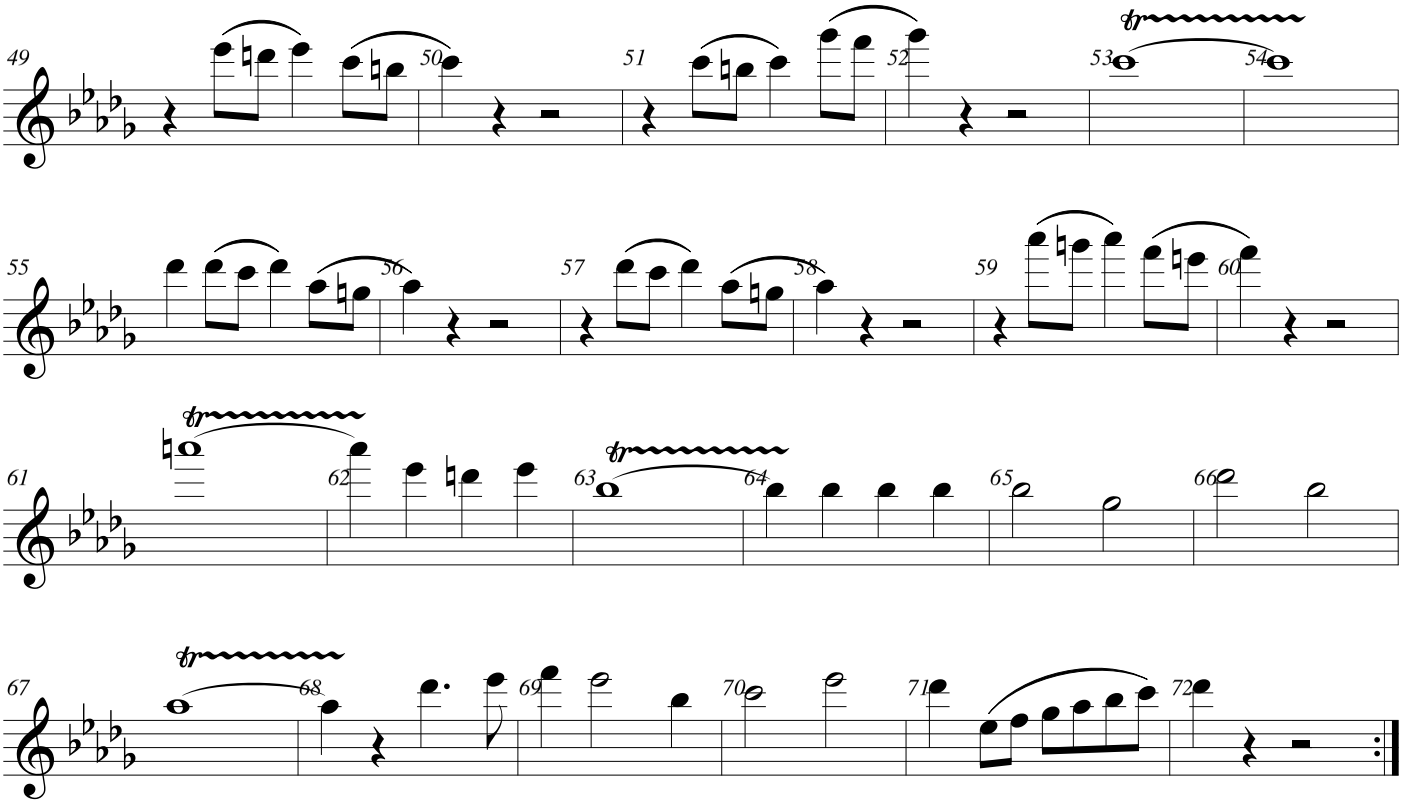
49
50
51
52
53
54
55
56
57
58
59
60
61
62
63
64
65
66
67
68
69
70
71
72

Oboe.

Monogram March.

Will Huff.

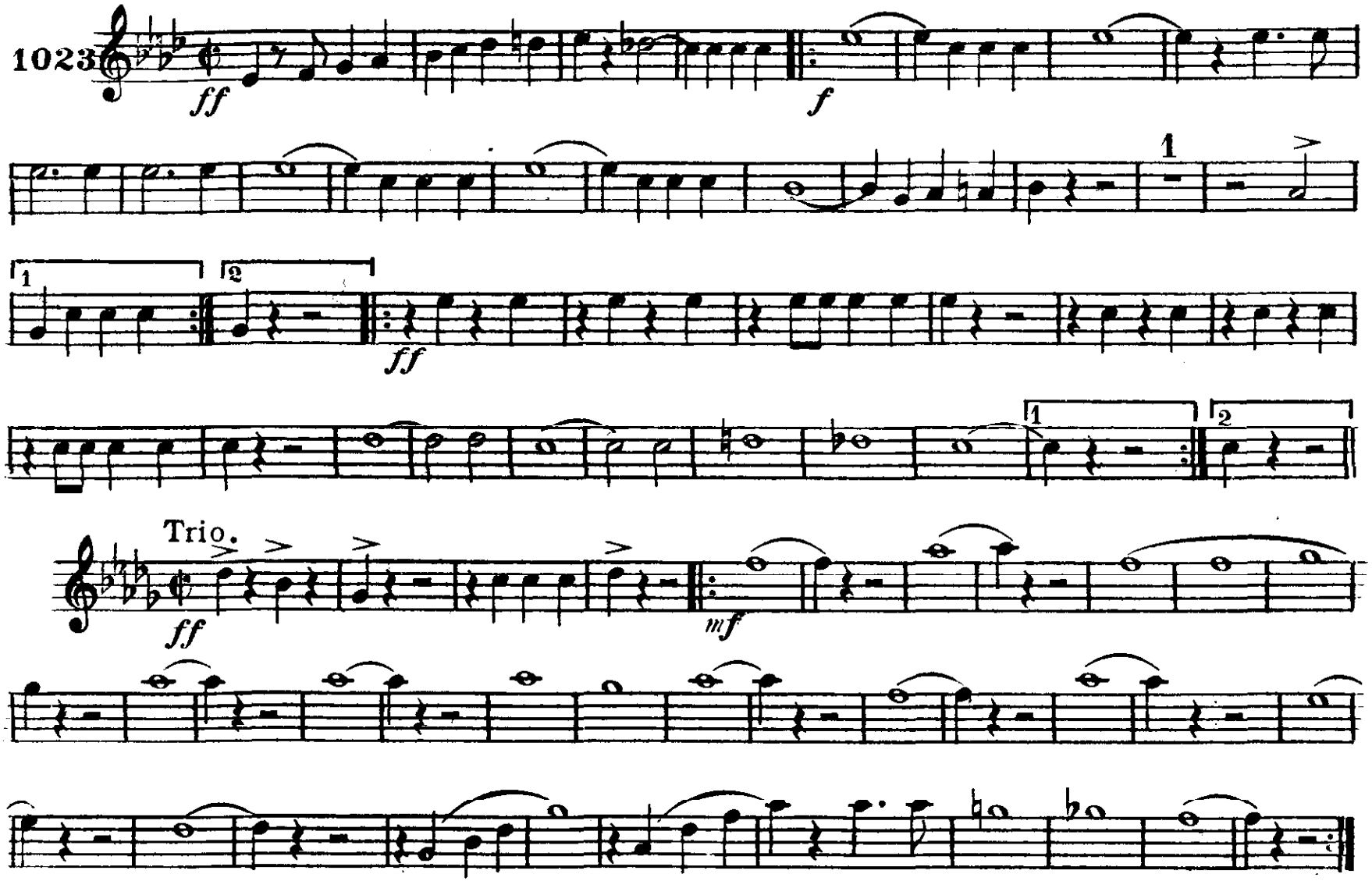

The Fillmore Bros. Co. Cincinnati, O.

Bassoon.

Monogram March.

Will Huff.

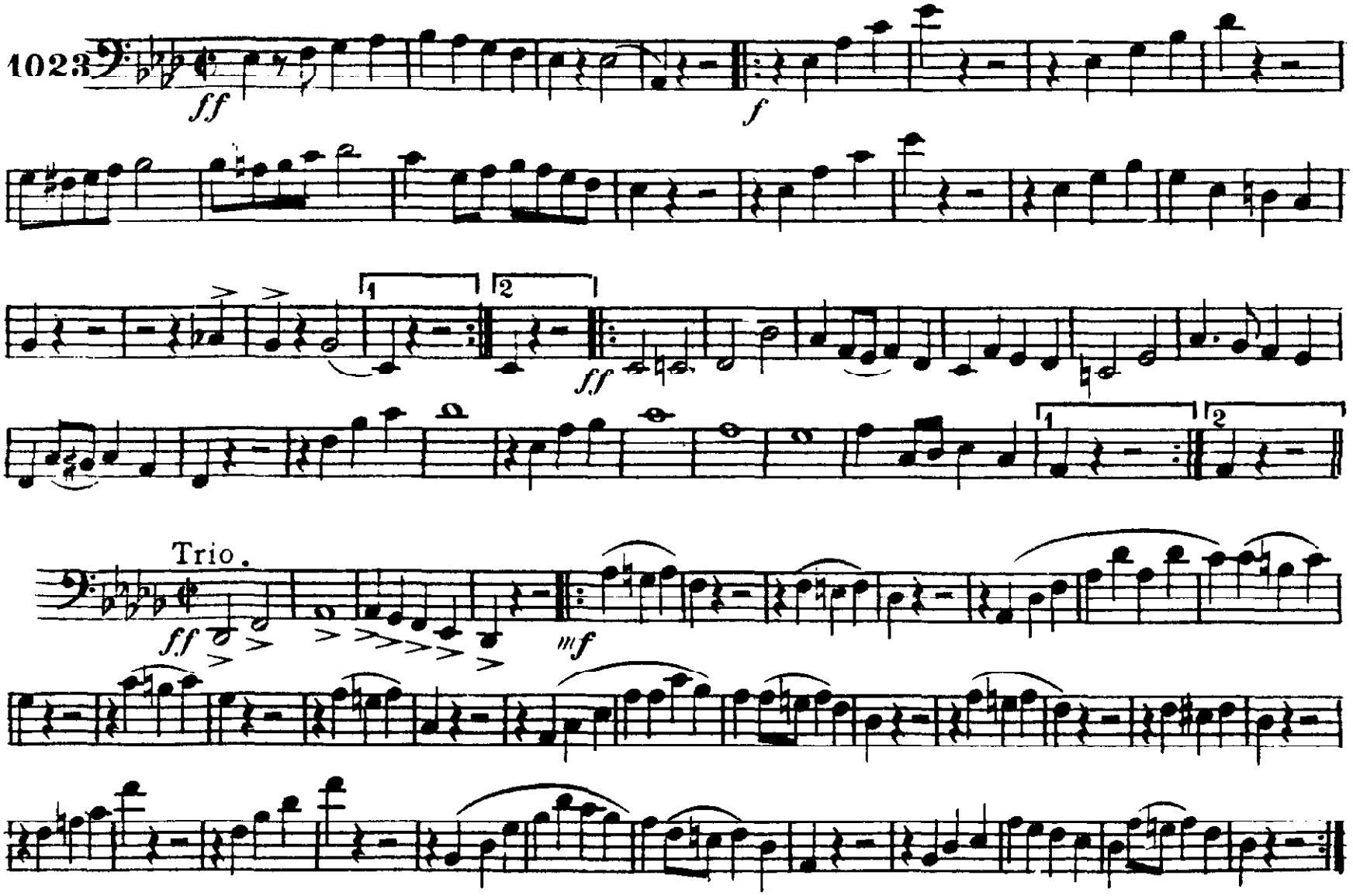

The Fillmore Bros. Co. Cincinnati, O.

E♭ Clarinet.

Monogram March.

Will Huff.

1023

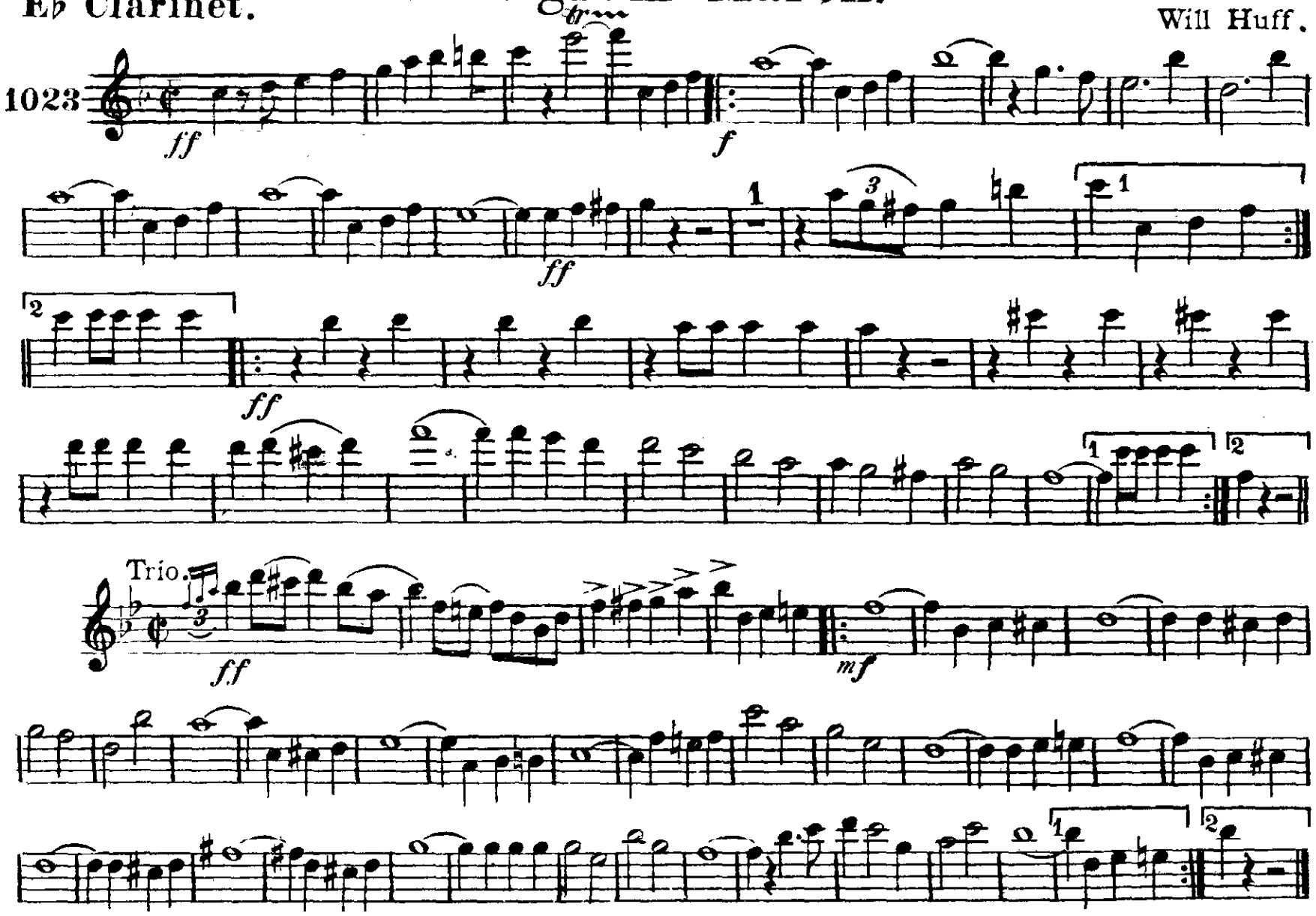

The Fillmore Bros. Co. Cincinnati, O.

Monogram March

1st B♭ Clarinet.

Will Huff.

1023

ff *f* *ff* *ff* *ff*

Trio.

ff *mf*

The Fillmore B[illegible]s Co. Cincinnati O.

Monogram March.

2nd & 3rd B♭ Clarinets.

Will Huff.

1023

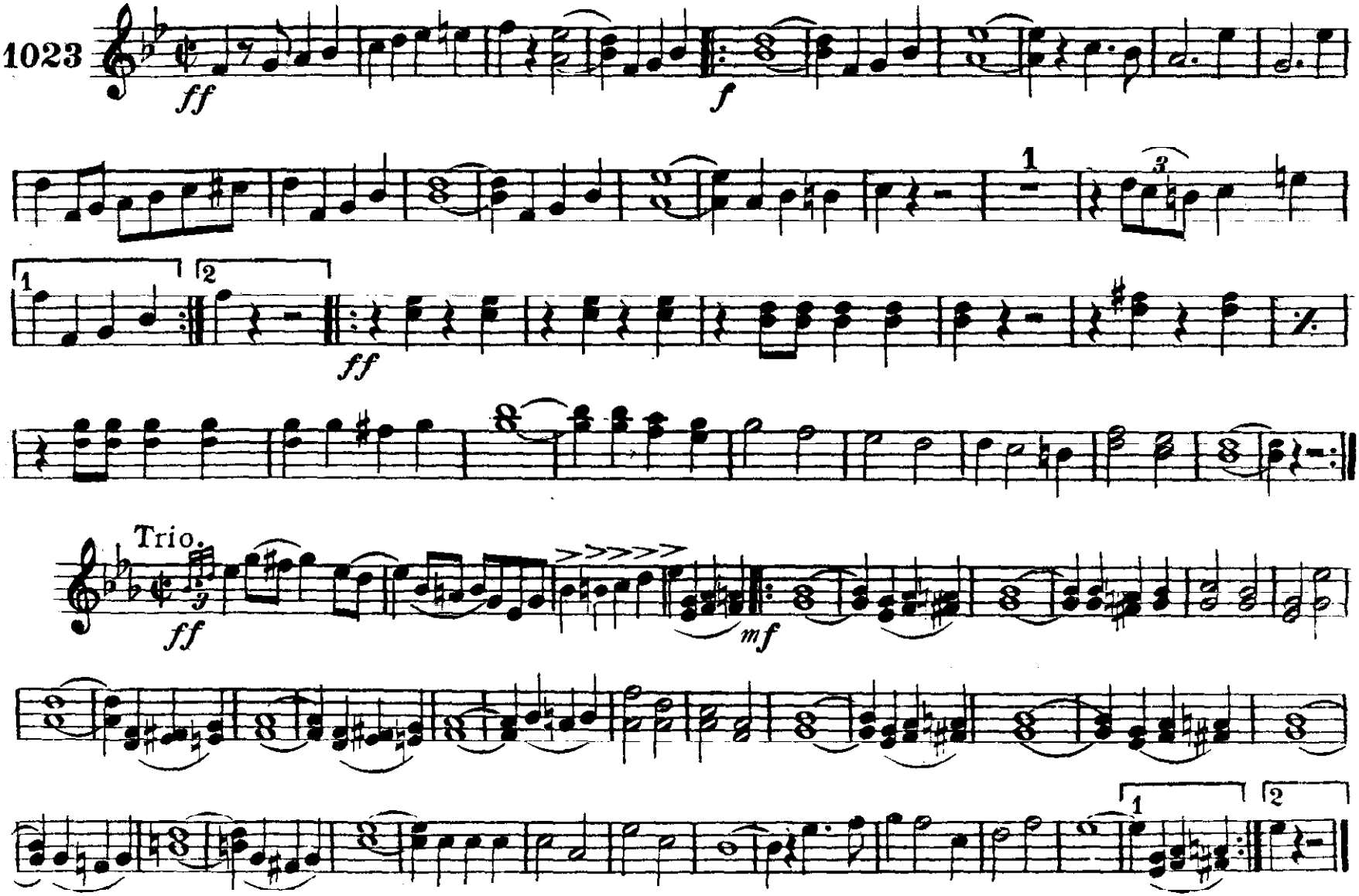

The Fillmore Bros. Co. Cincinnati, O.

Monogram March.

Soprano Saxophone.

Will Huff.

1023

ff *f* *ff* *ff*

Trio.

mf

The Fillmore Bros. Co. Cincinnati, O.

Monogram March.

Alto Saxophone.

Will Huff.

1023

ff *f* *ff* *ff*

Trio.

mf

The Fillmore Bros. Co. Cincinnati, O.

Monogram March.

Tenor Saxophone.

Will Huff.

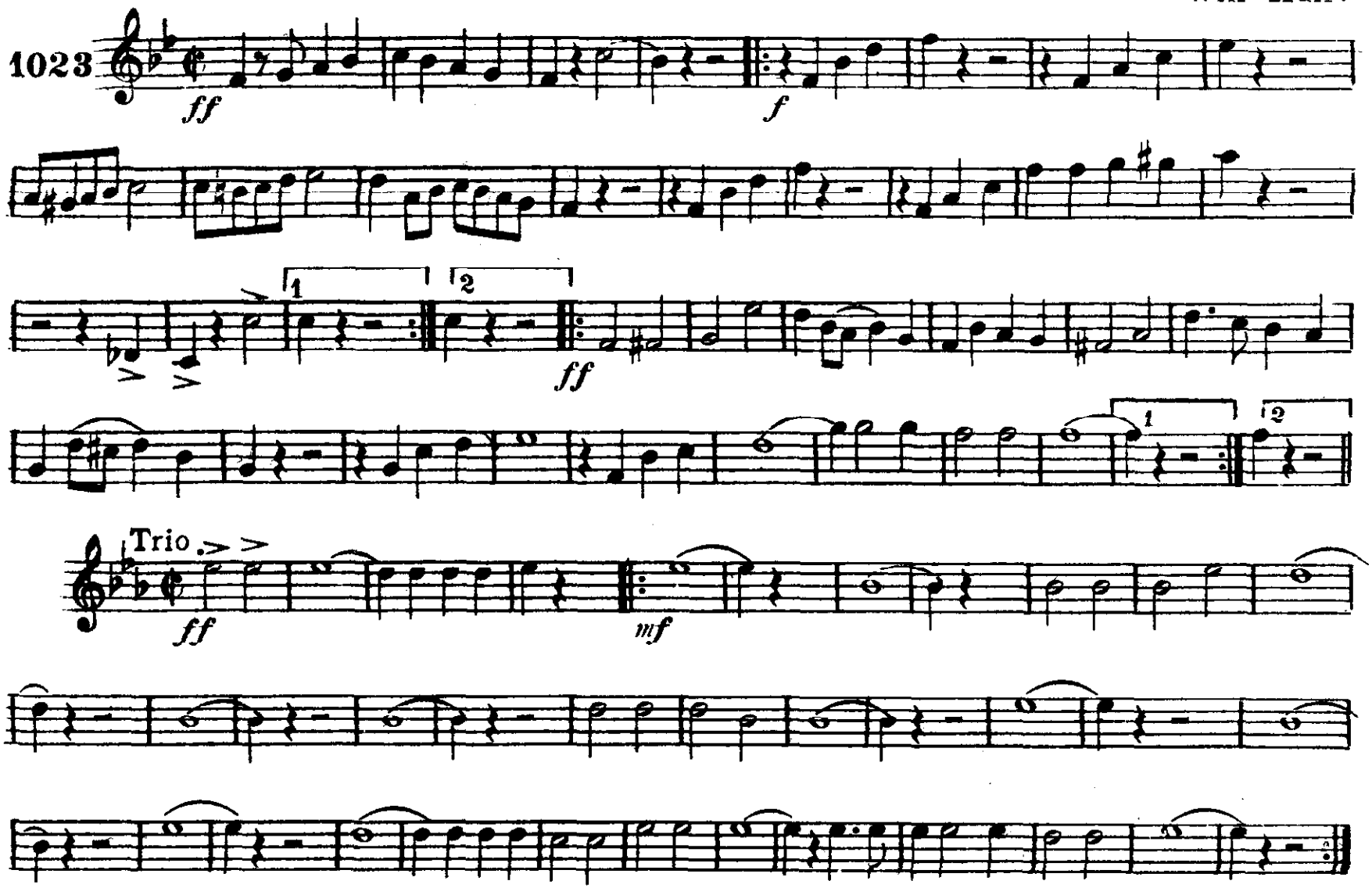

The Fillmore Bros. Co. Cincinnati, O.

Monogram March.

Baritone Saxophone.

Will Huff.

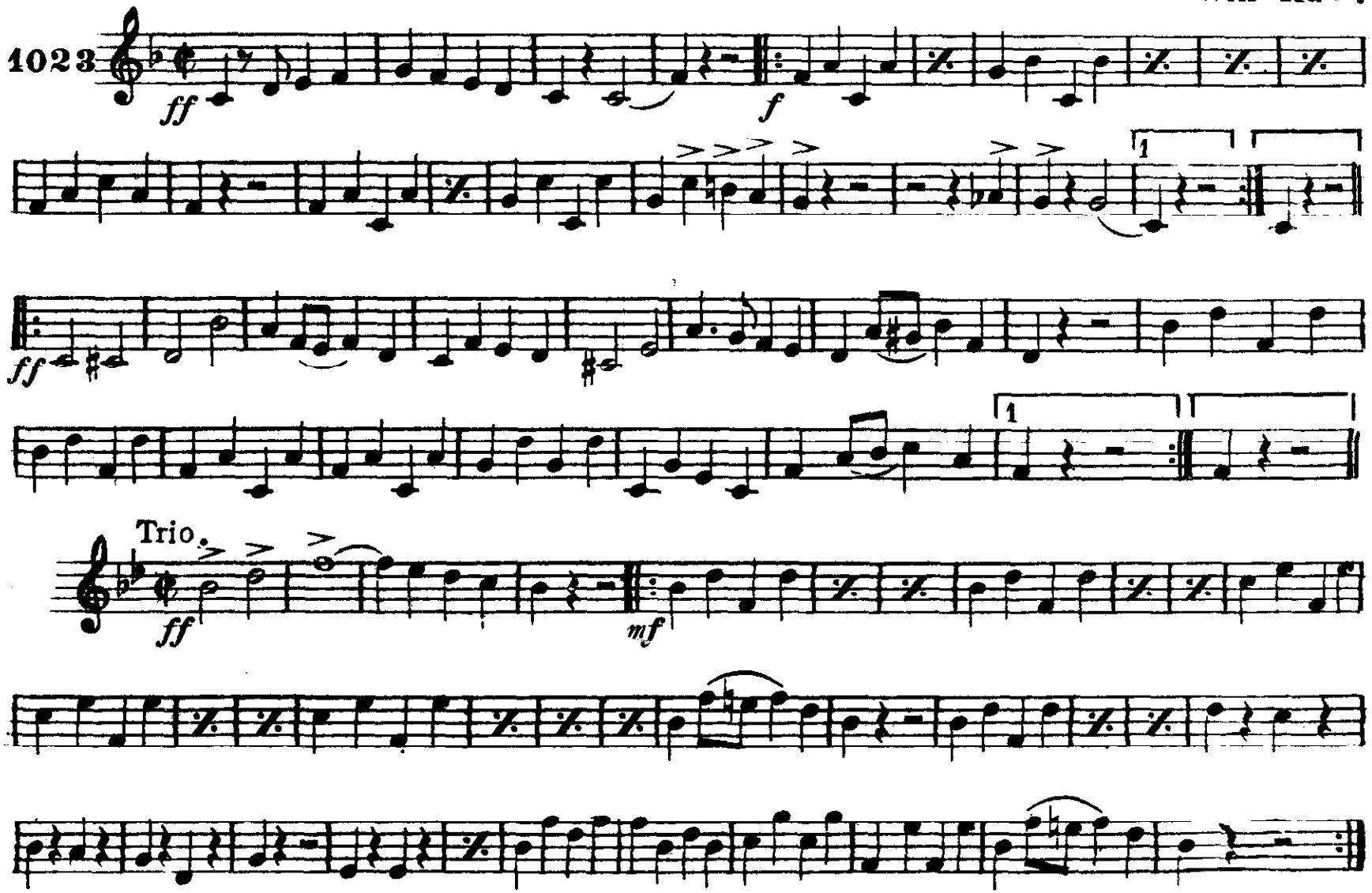

The Fillmore Bros. Co. Cincinnati, O.

E♭ Cornet.

Monogram March.

Will Huff.

1023

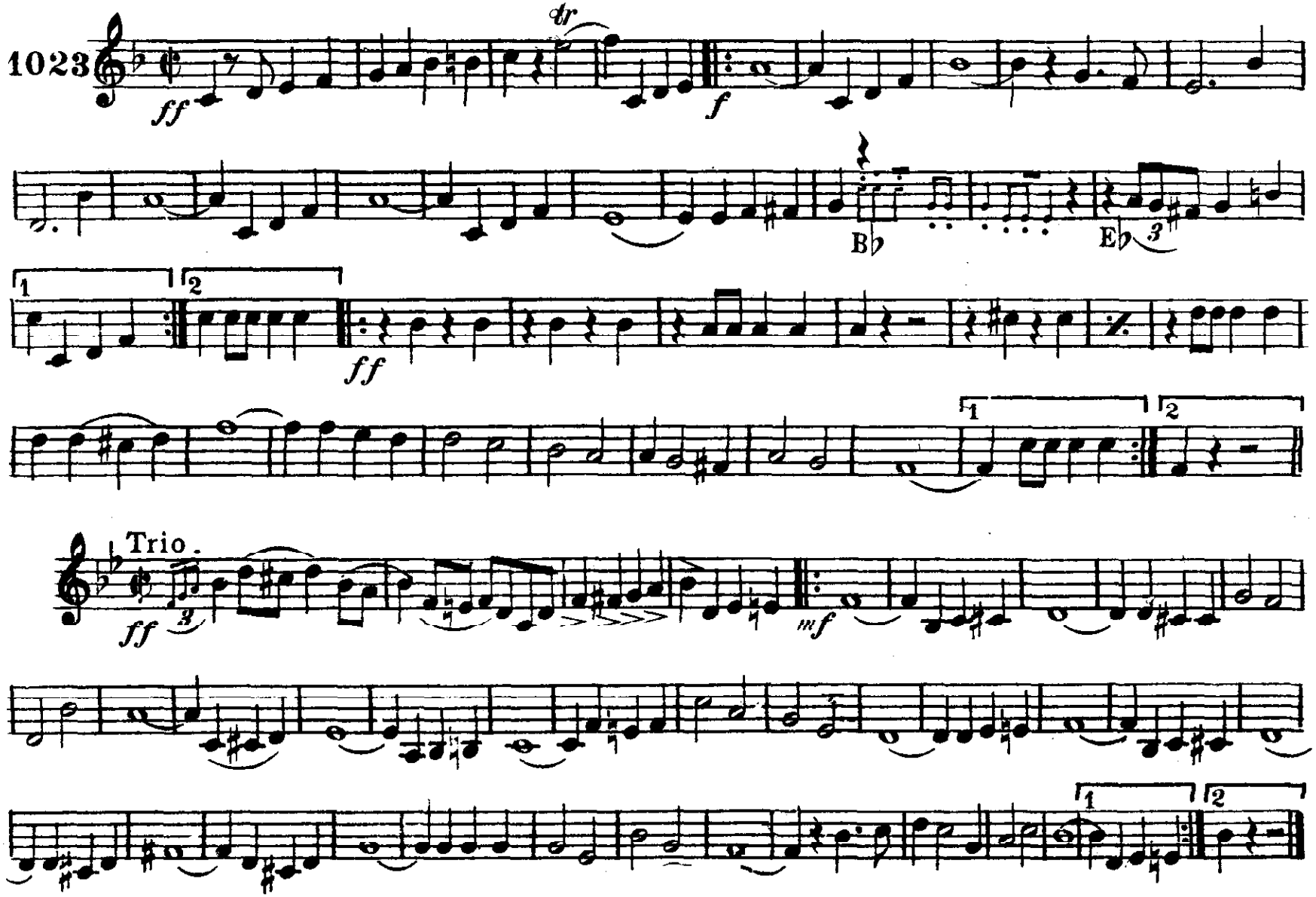

The Fillmore Bros. Co. ti, O.

Monogram March.

Solo B♭ Cornet.

WILL HUFF.

1023

ff *f* *ff*

Trio.

ff *mf*

Copyright, MCMIV by The Fillmore Bros. Co. 528 Elm St. Cincinnati, O.

1st B♭ Cornet

Monogram March.

Will Huff.

1023

ff *f* *ff*

Trio.

ff *mf*

The Fillmore Bros. Co. Cincinnati, O.

2nd & 3rd B♭ Cornets.

Monogram March.

Will Huff.

1023

ff *f* *ff*

Trio.

ff *mf*

The Fillmore Bros. Co. Cincinnati, O.

Monogram March.

1st & 2nd Altos.

Will Huff.

1023

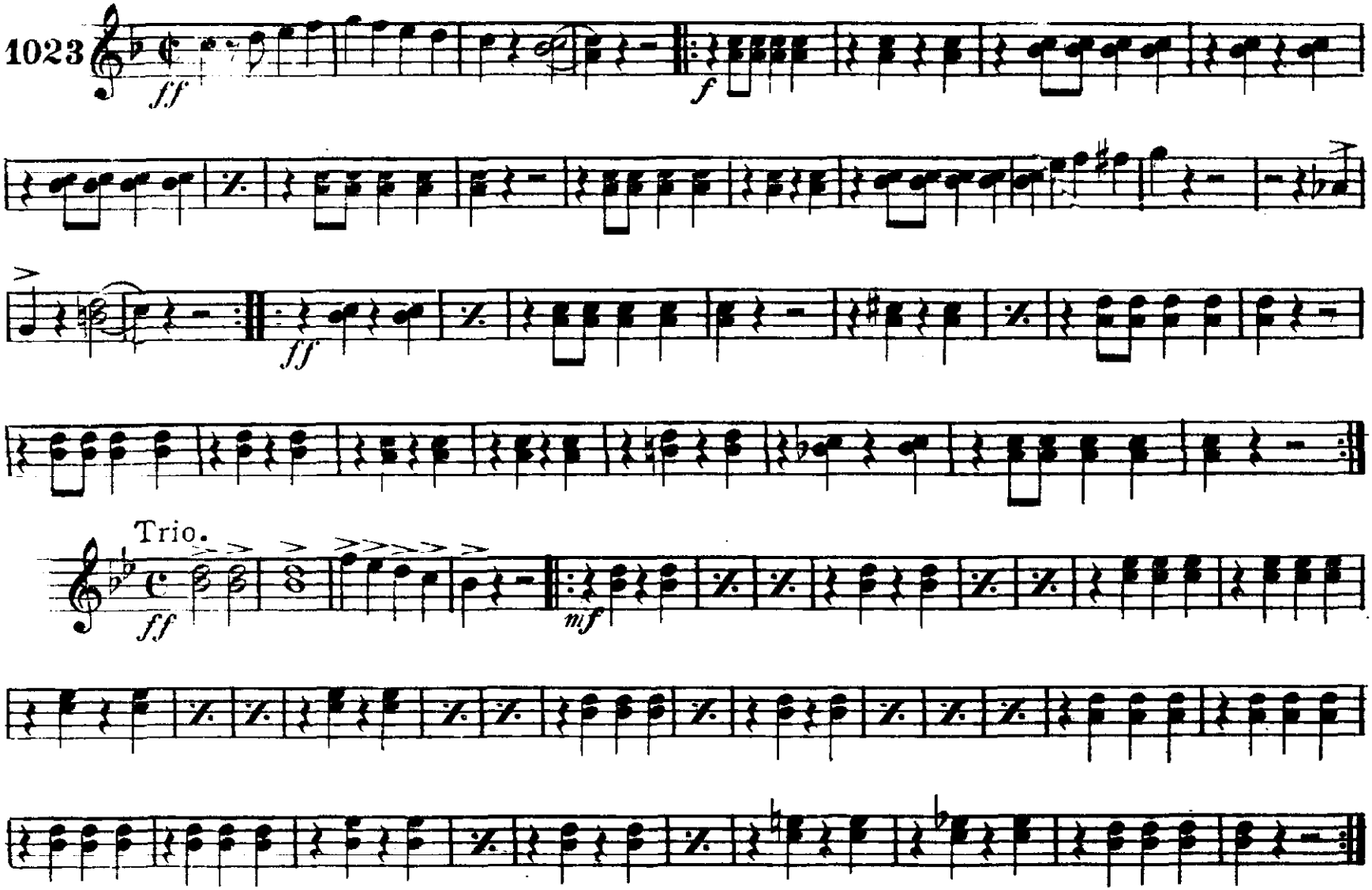

The Fillmore Bros. Co. Cincinnati, O.

Monogram March.

3rd & 4th Altos.

Will Huff.

1023

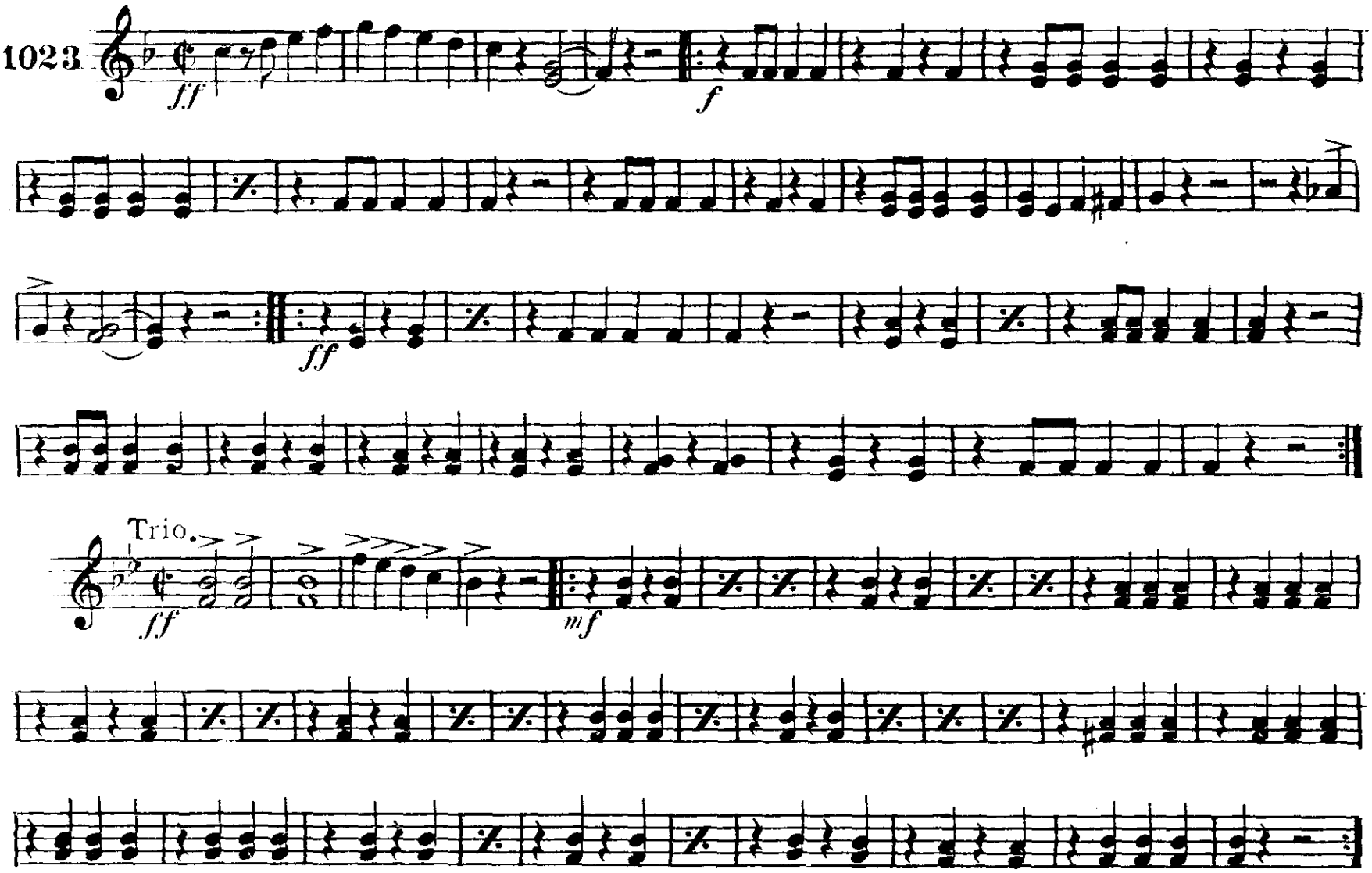

The Fillmore Bros. Co. Cincinnati, O.

Monogram March.

1st & 2nd Trombones.

Will Huff.

1023

ff *f* *ff*

Trio.

ff *mf*

The Fillmore Bros. Co. Cincinnati, O.

Monogram March.

B♭ Bass or 3rd Trombone 𝄢 Will Huff.

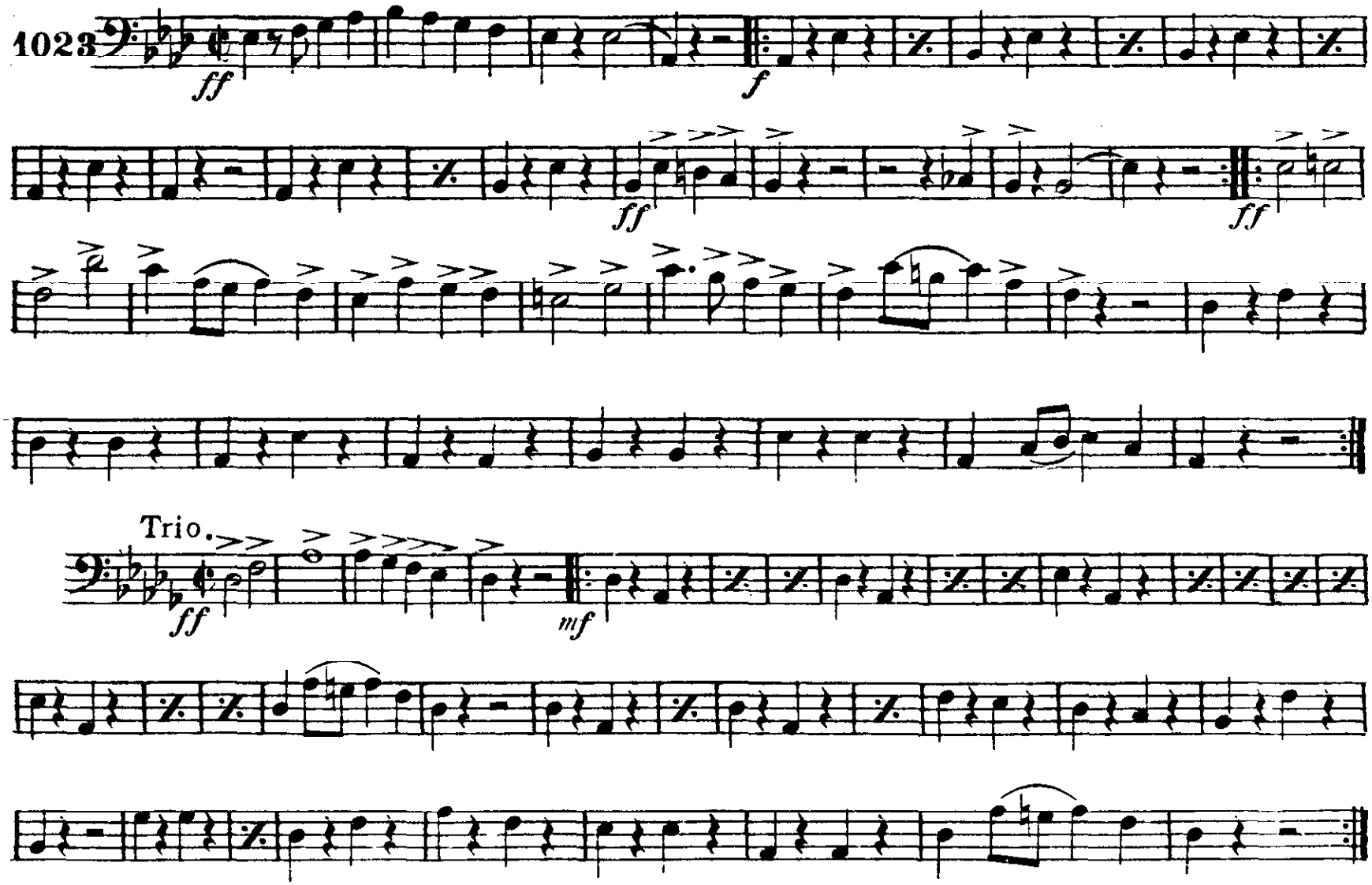

The Fillmore Bros. Co. Cincinnati, O.

Monogram March.

1st & 2nd Trombones.

Will Huff.

1023

ff *f* *ff*

Trio.

ff *mf*

The Fillmore Bros. Co. Cincinnati, O.

Monogram March.

B♭ Bass or 3rd Trombone

Will Huff.

1023

ff *f* *ff* *ff*

Trio.

ff *mf*

The Fillmore Bros. Co. Cincinnati, O.

Monogram March.

Baritone

Will Huff.

1023

ff *f* *ff* *ff*

Trio.

ff *mf*

Monogram March.

Baritone 𝄢

Will Huff.

1023

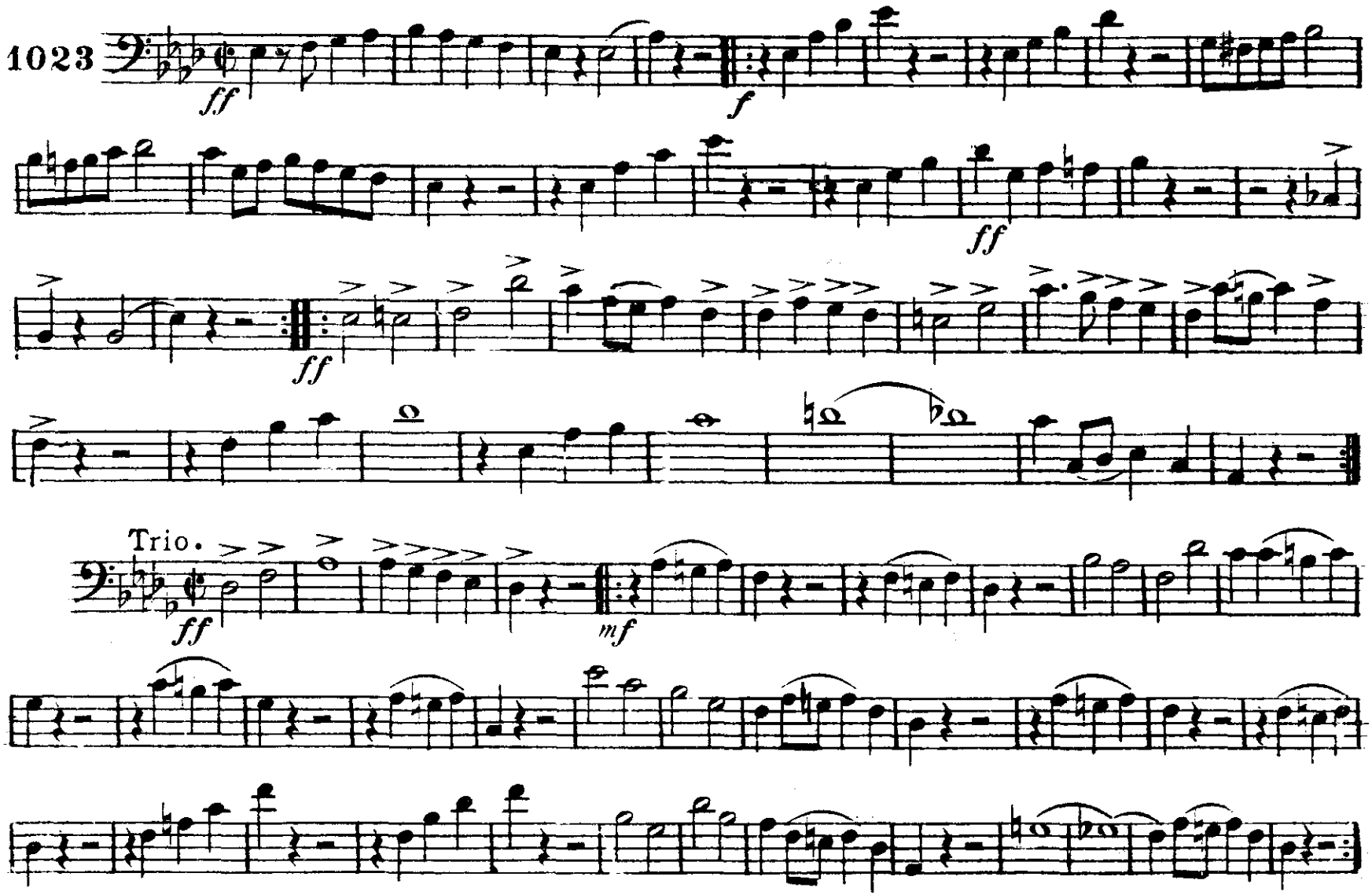

The Fillmore Bros. Co. Cincinnati, O.

E♭ Bass.

Monogram March.

Will Huff.

1023

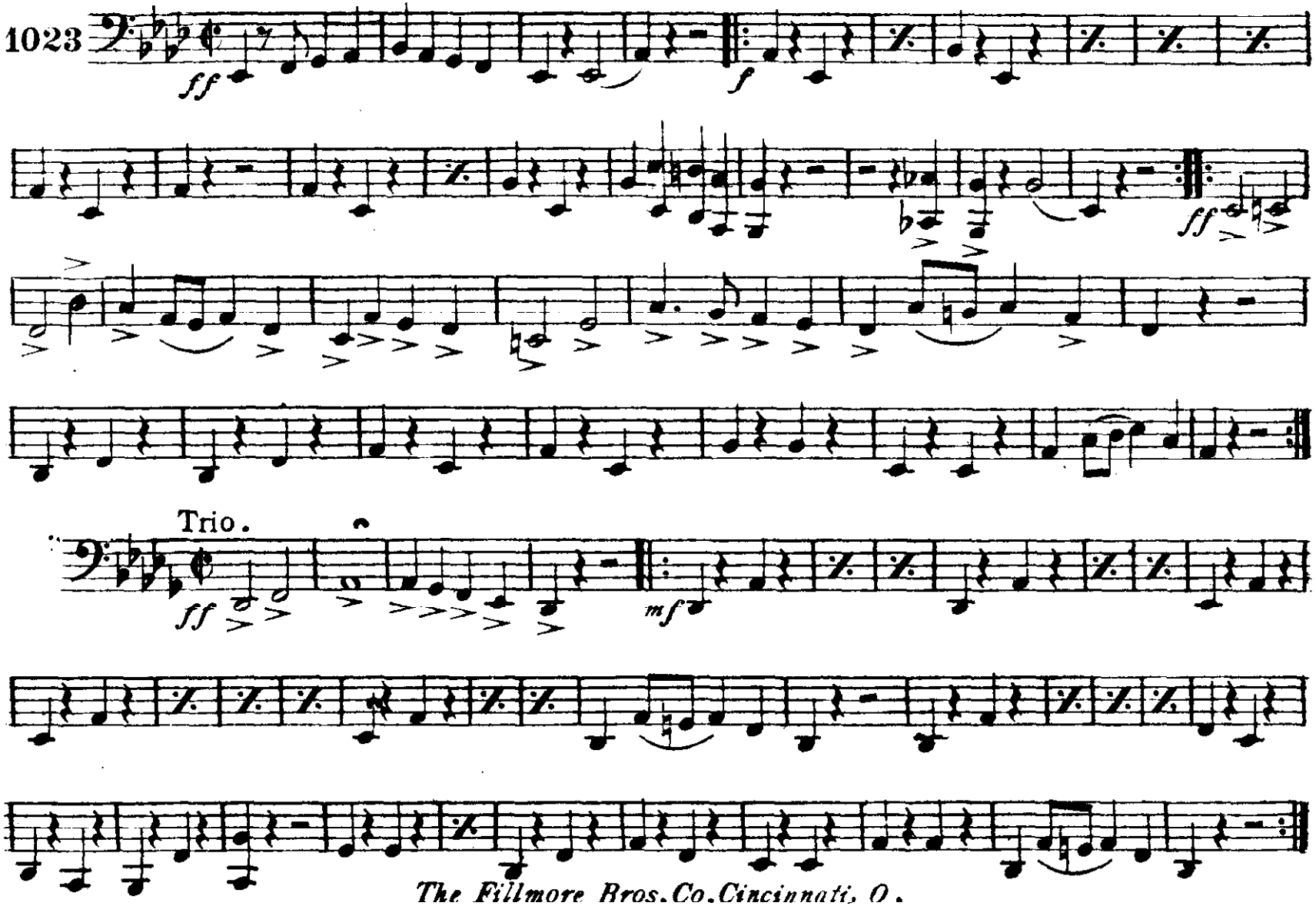

The Fillmore Bros. Co. Cincinnati, O.

Drums.

Monogram March.

Will Huff.

1023

ff *f*

ff

Trio.

ff *mf*

The Fillmore Bros. Co. Cincinnati, O.