Piccolo.

"MONTEZUMA."
MARCH.

American Star Journal.

815.

W. P. Chambers.

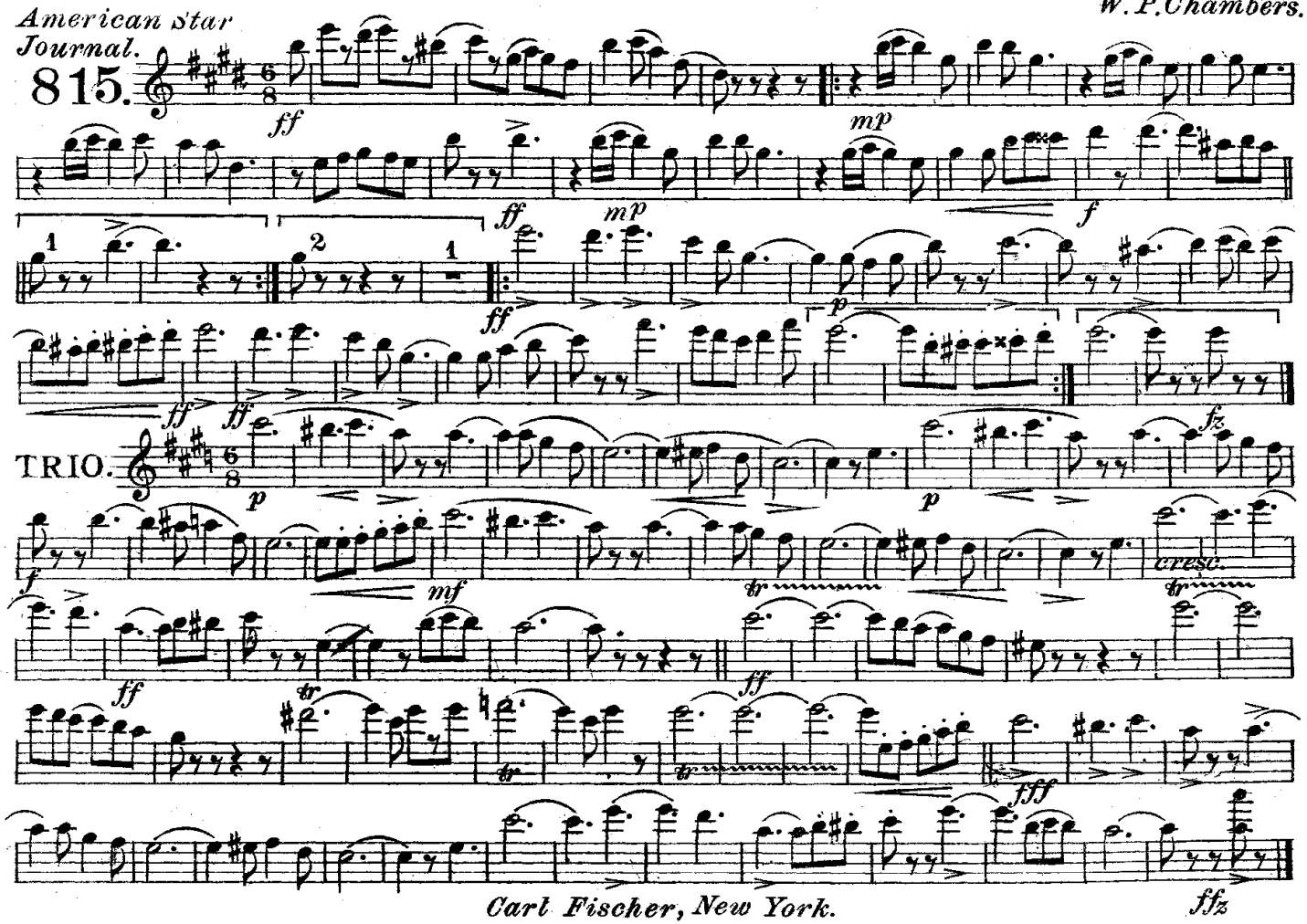

Carl Fischer, New York.

Montezuma

C Piccolo/Flute 1

March

W. P. Chambers

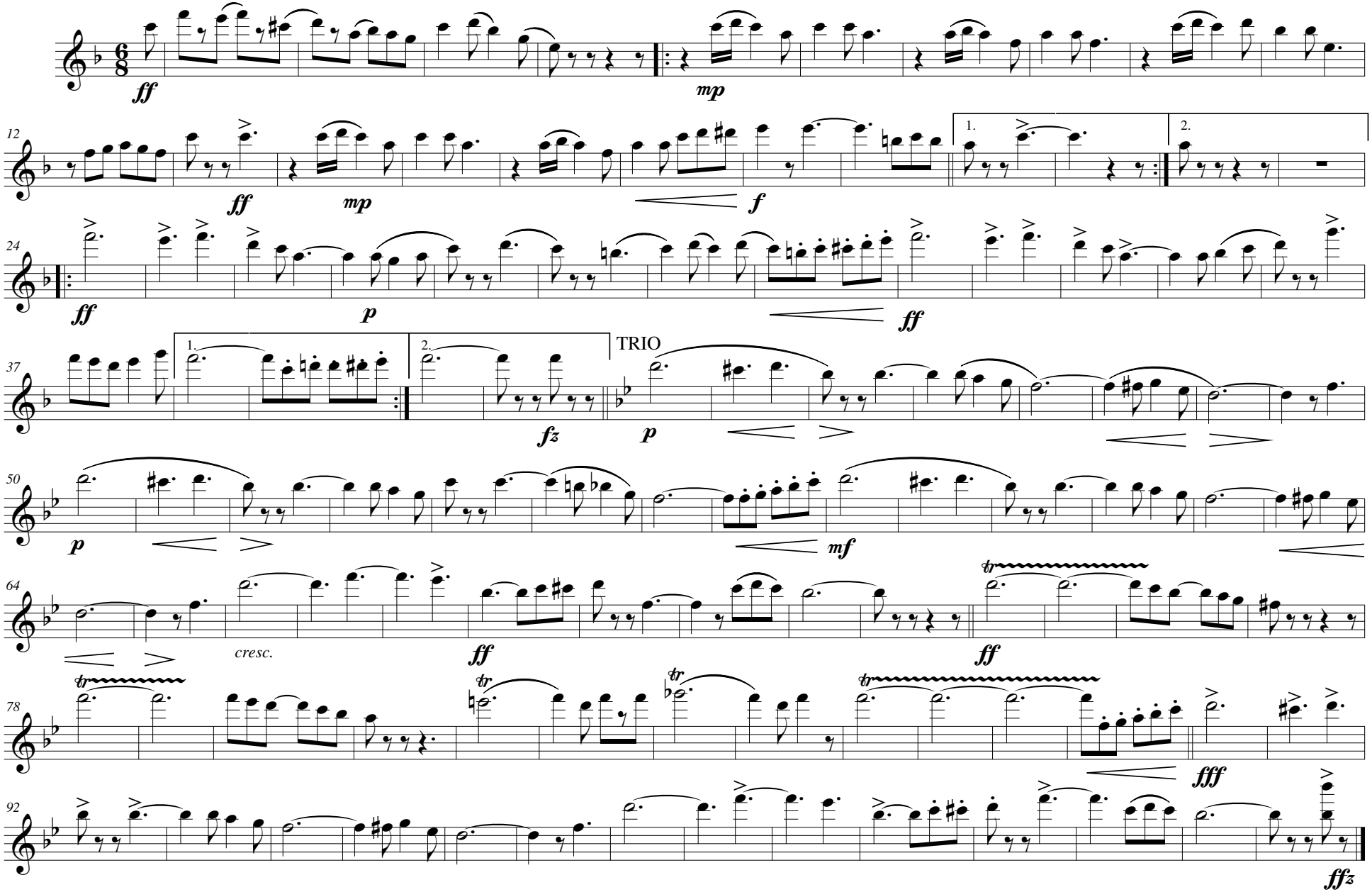

Copyright MCMIV by Carl Fischer, New York

Transposed by: Gary Bricault

Montezuma

Flute 2

March

W. P. Chambers

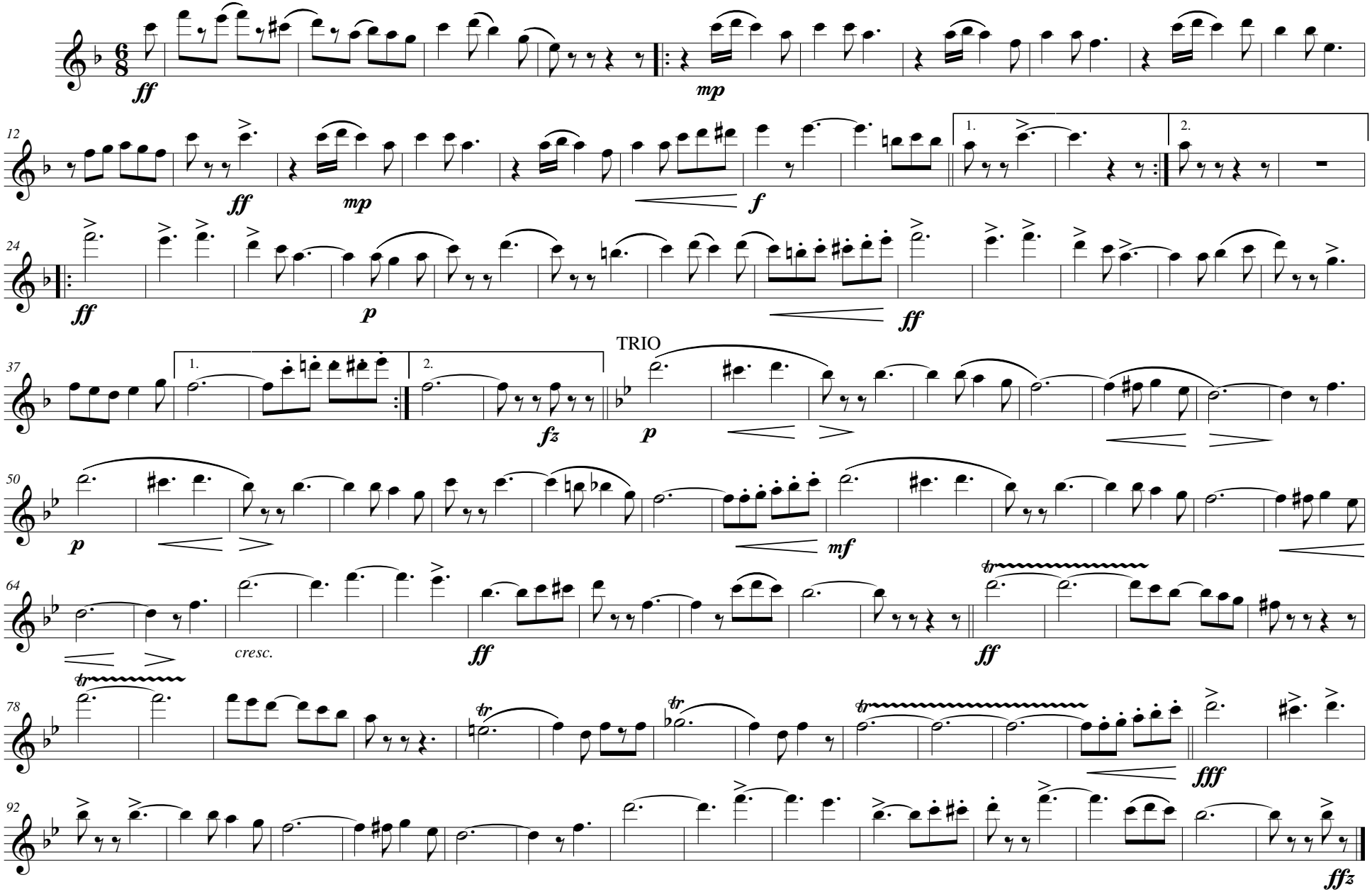

Copyright MCMIV by Carl Fischer, New York

Transposed by: Gary Bricault

Oboe.

"MONTEZUMA."

MARCH.

W. P. Chambers.

American Star Journal.

815.

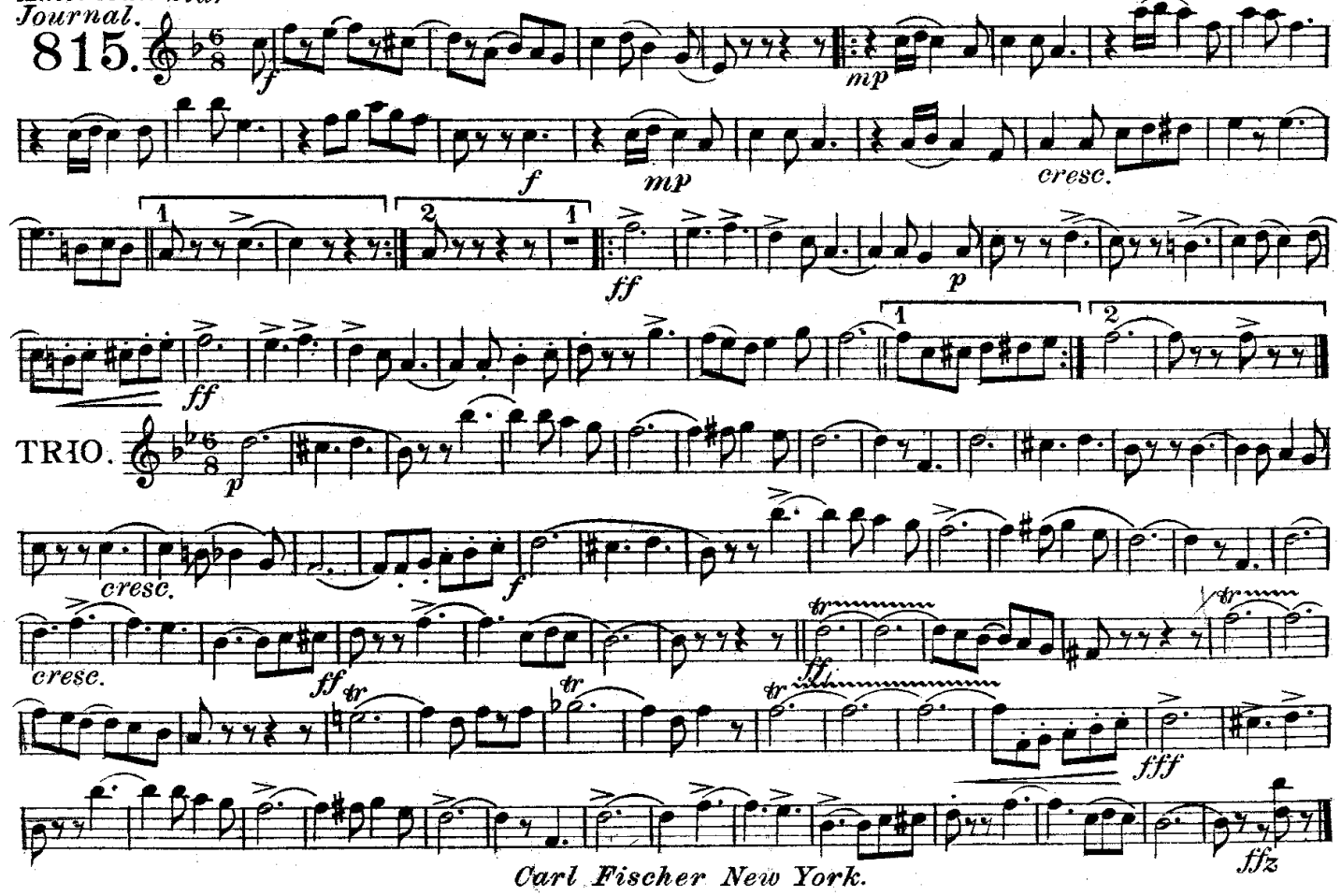

Carl Fischer New York.

"MONTEZUMA."
MARCH.

E♭ Clarinet.

W. P. Chambers.

815.

ff *mp* *f* *fz* *ff* *p*

TRIO.

p *cresc.* *mf* *tr* *cresc.* *ff* *fff* *ffz*

Carl Fischer, New York.

"MONTEZUMA."
MARCH.

1st B♭ Clarinet.

W. P. Chambers.

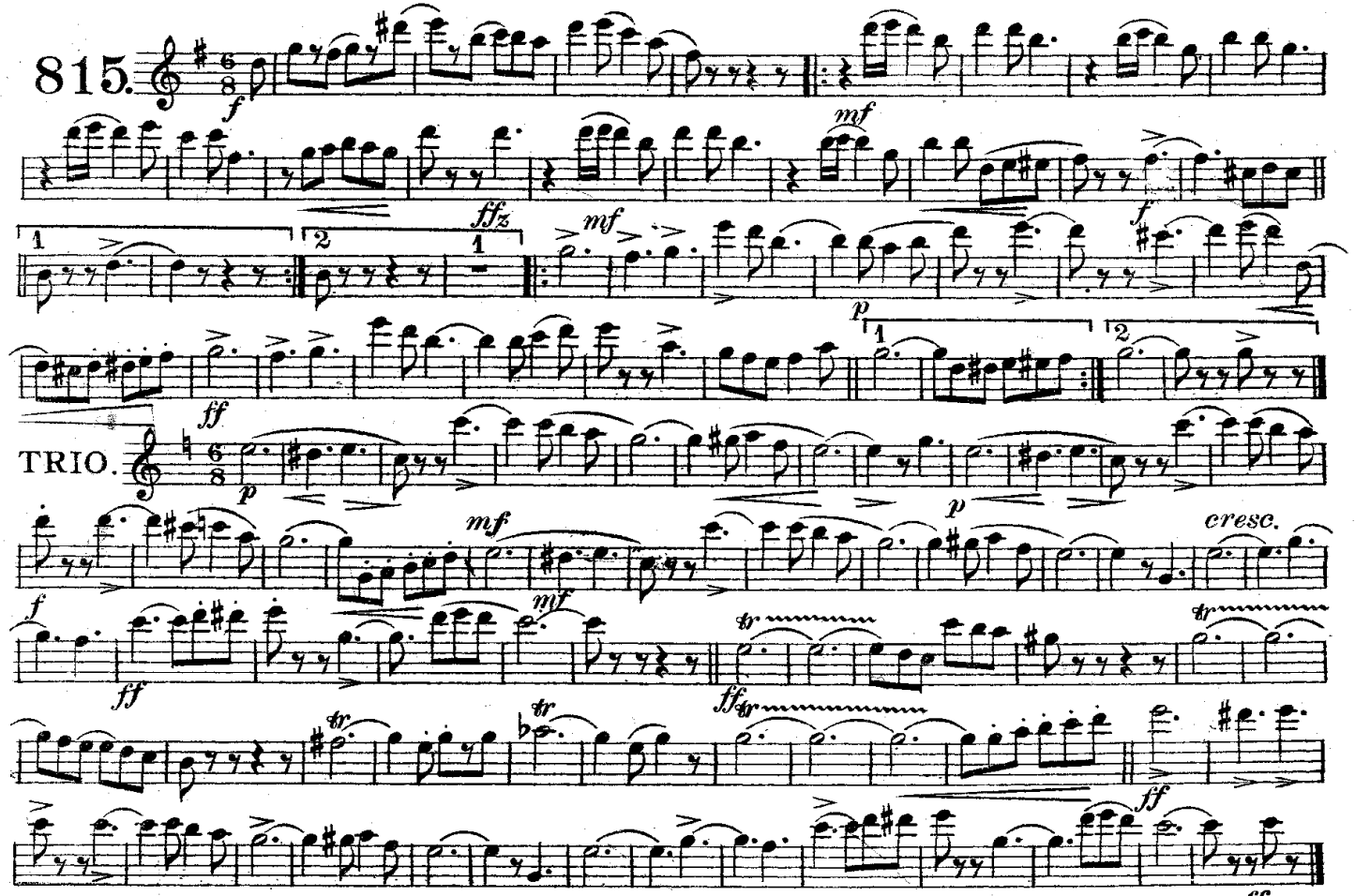

Carl Fischer, New York.

"MONTEZUMA."

MARCH.

2nd B♭ Clarinet.

American Star Journal.

815.

W. P. Chambers.

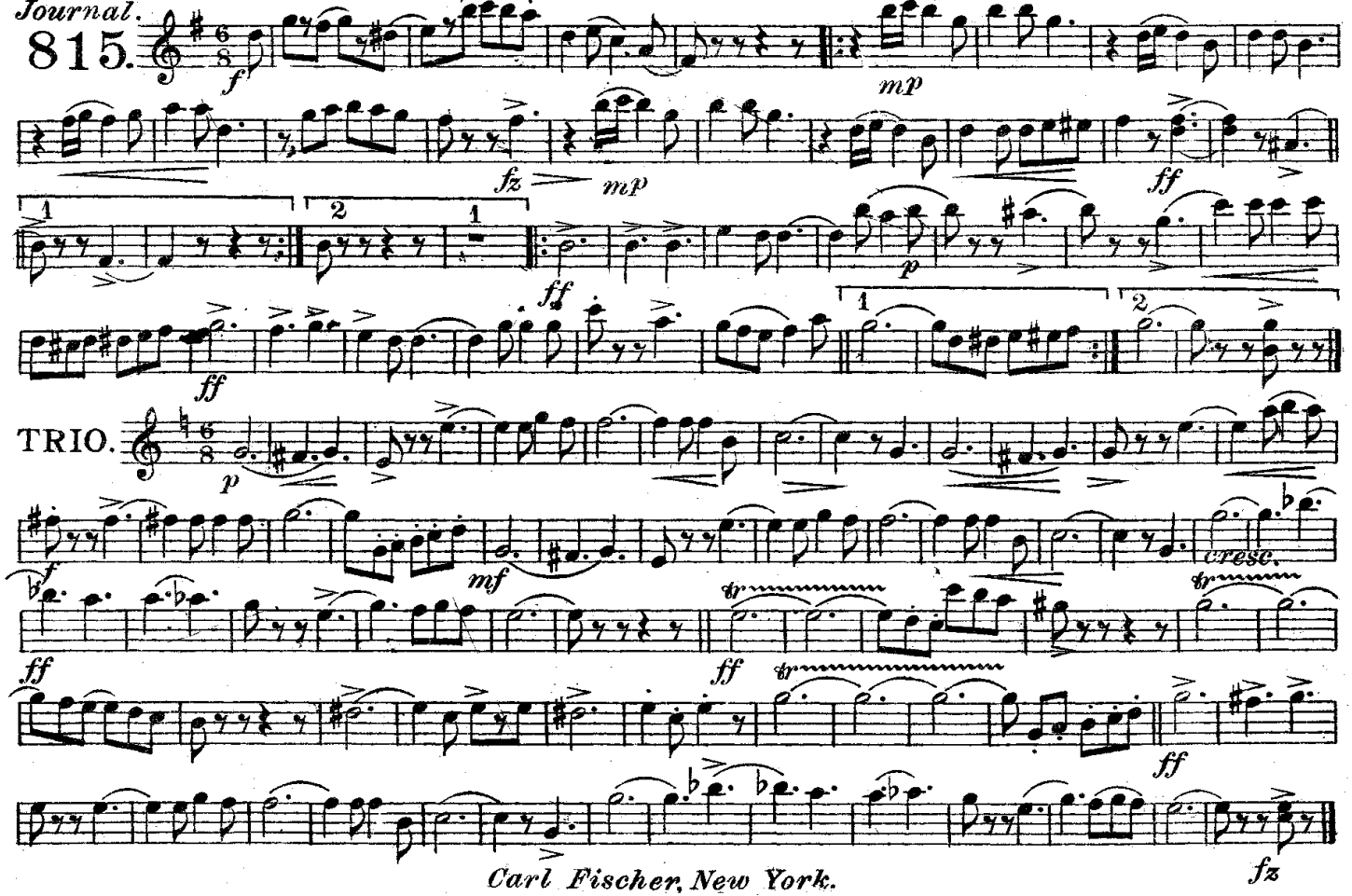

Carl Fischer, New York.

"MONTEZUMA."
MARCH.

3rd B♭ Clarinet.

W. P. Chambers.

815.

f *mp* *fz* *mf* *f* *ff* *p* *ff*

TRIO.

p *cresc.* *mf* *cresc.* *f* *ff* *ff* *fff* *fz*

Carl Fischer, New York.

"MONTEZUMA".
MARCH.

Bassoons.

W. P. Chambers.

815.

Solo.

f *mf* *f* *p* *ff* *ff*

TRIO.

p *cresc.* *mf* *cresc.* *ff* *ff* *fz*

Carl Fischer New York.

Soprano Saxophone.

"MONTEZUMA."
MARCH.

W. P. Chambers.

American Star Journal.

815.

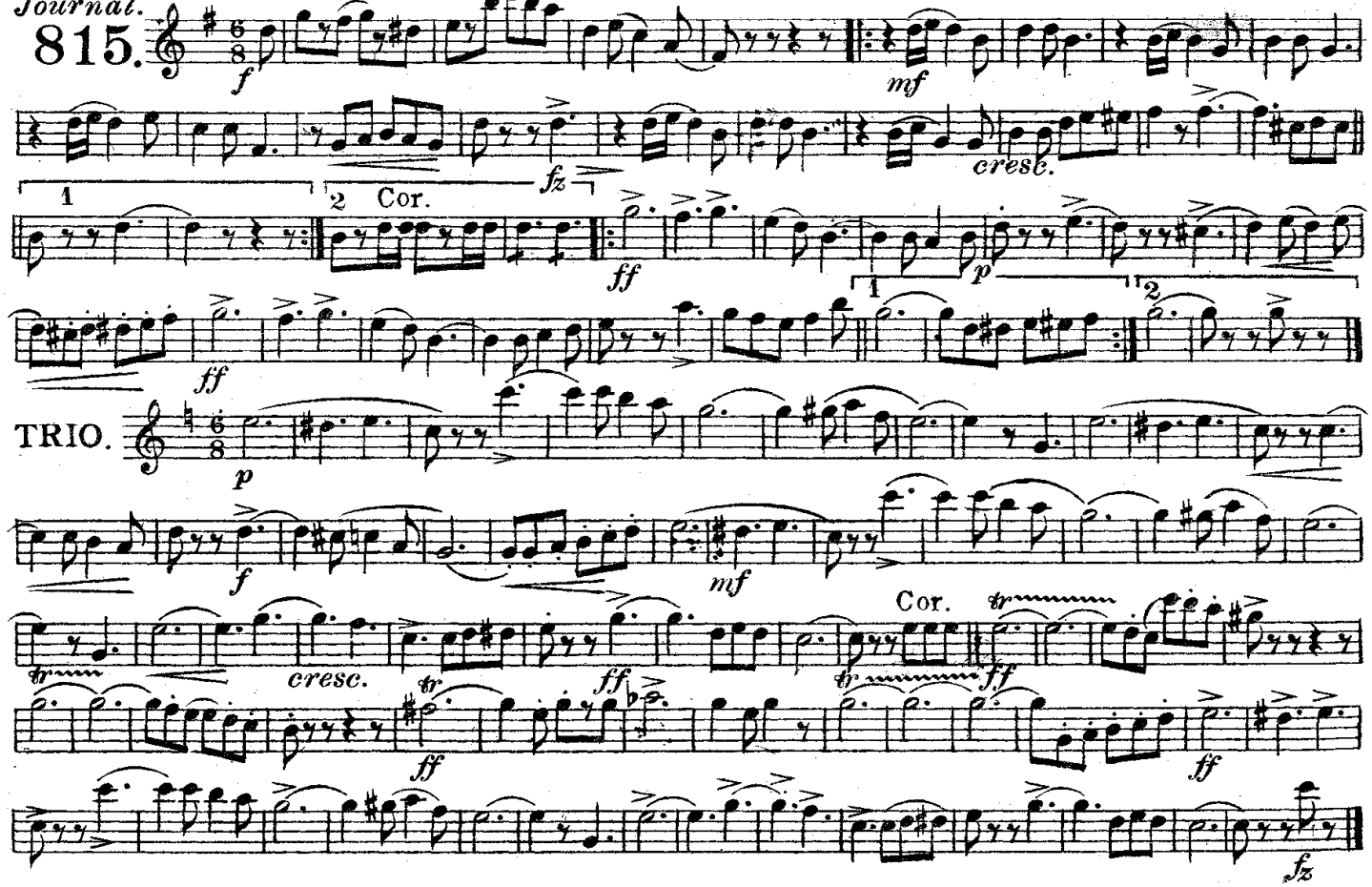

"MONTEZUMA."
MARCH.

Alto Saxophone.

W. P. Chambers.

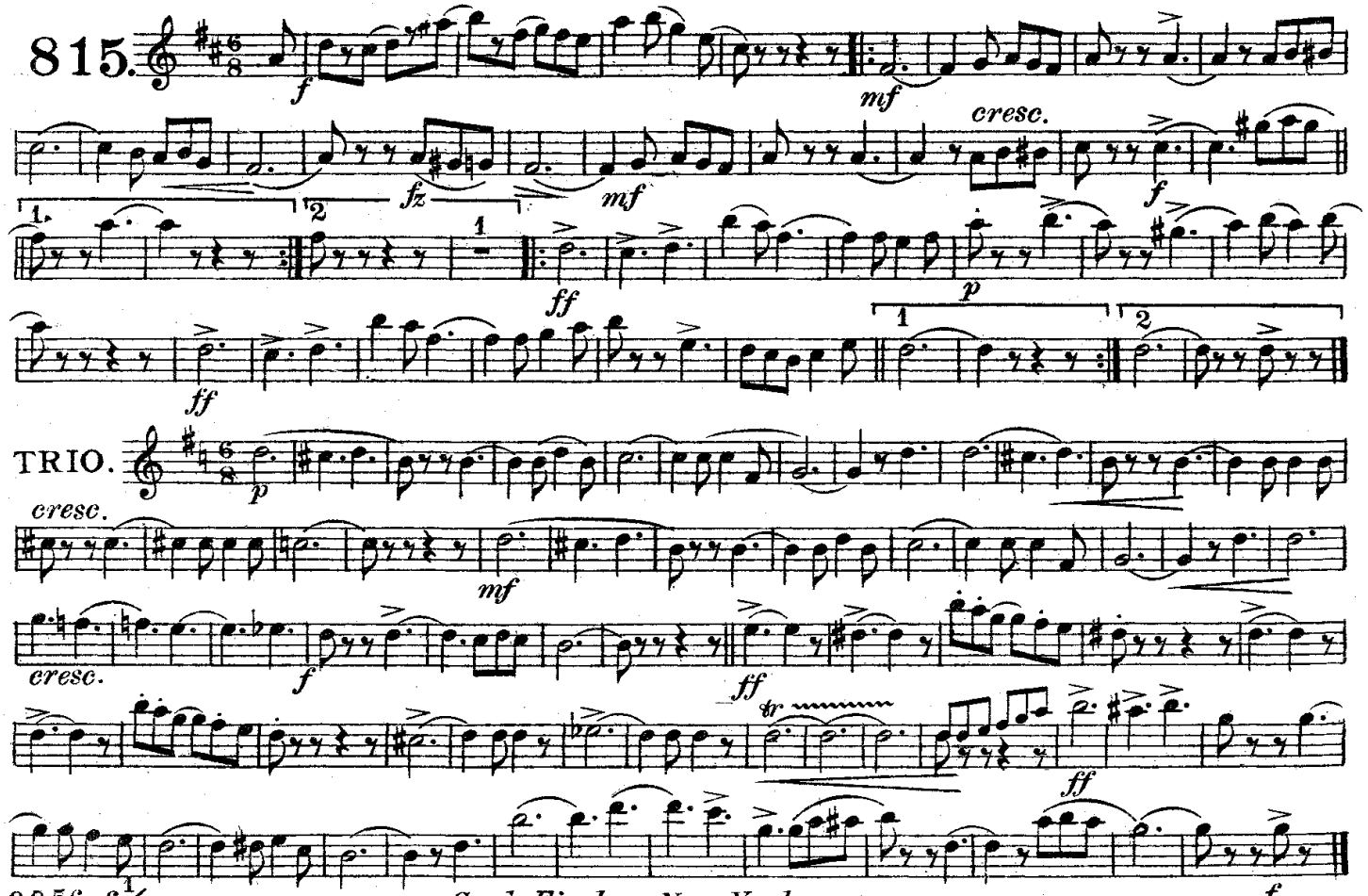

Carl Fischer, New York.

"MONTEZUMA."

MARCH.

Tenor Saxophone.

W. P. Chambers.

American Star Journal.

815.

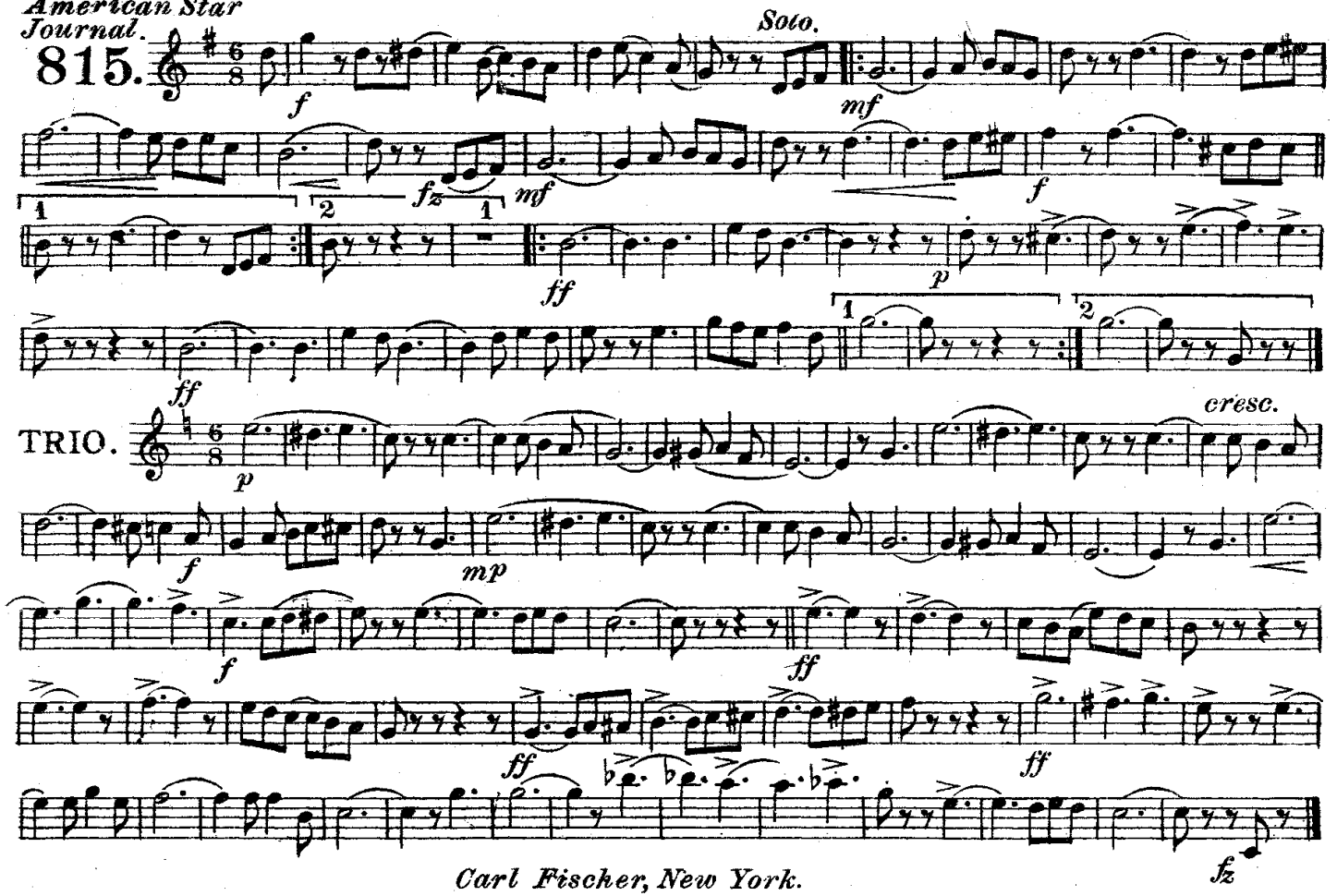

Carl Fischer, New York.

"MONTEZUMA".

MARCH.

Baritone Saxophone.

W. P. Chambers.

815.

f *mf* *mf* *cresc.* *ff* *p* *ff*

TRIO.

p *cresc.* *f* *p* *cresc.* *ff* *fz* *fz* *ff* *fz*

Carl Fischer, New York.

Solo B♭ Cornet.

"MONTEZUMA."

MARCH.

Full Band 60¢

American Star Journal.

W.P.Chambers.

815.

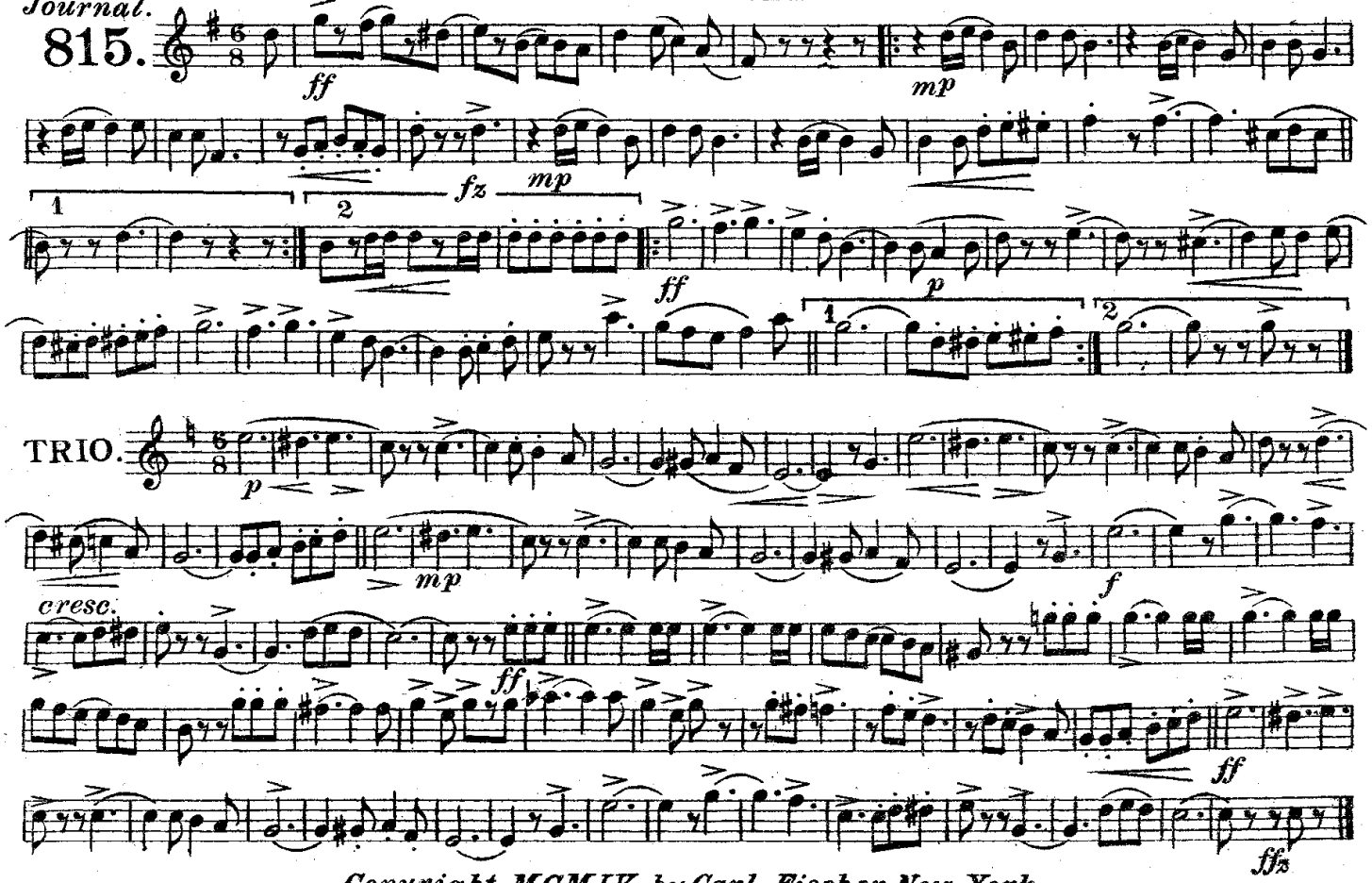

Copyright MCMIV by Carl Fischer, New York.

Printed in the U. S. A.

"MONTEZUMA."
MARCH

1st B♭ Cornet.

W. P. Chambers.

815.

ff *mp* *fz* *mf* *f* *ff* *p* *ff*

TRIO.

p *f* *f* *cresc.* *ff* *ff* *fz*

Carl Fischer, New York.

2nd & 3rd B♭ Cornets

"MONTEZUMA"
MARCH.

American Star Journal.

815.

W. P. Chambers.

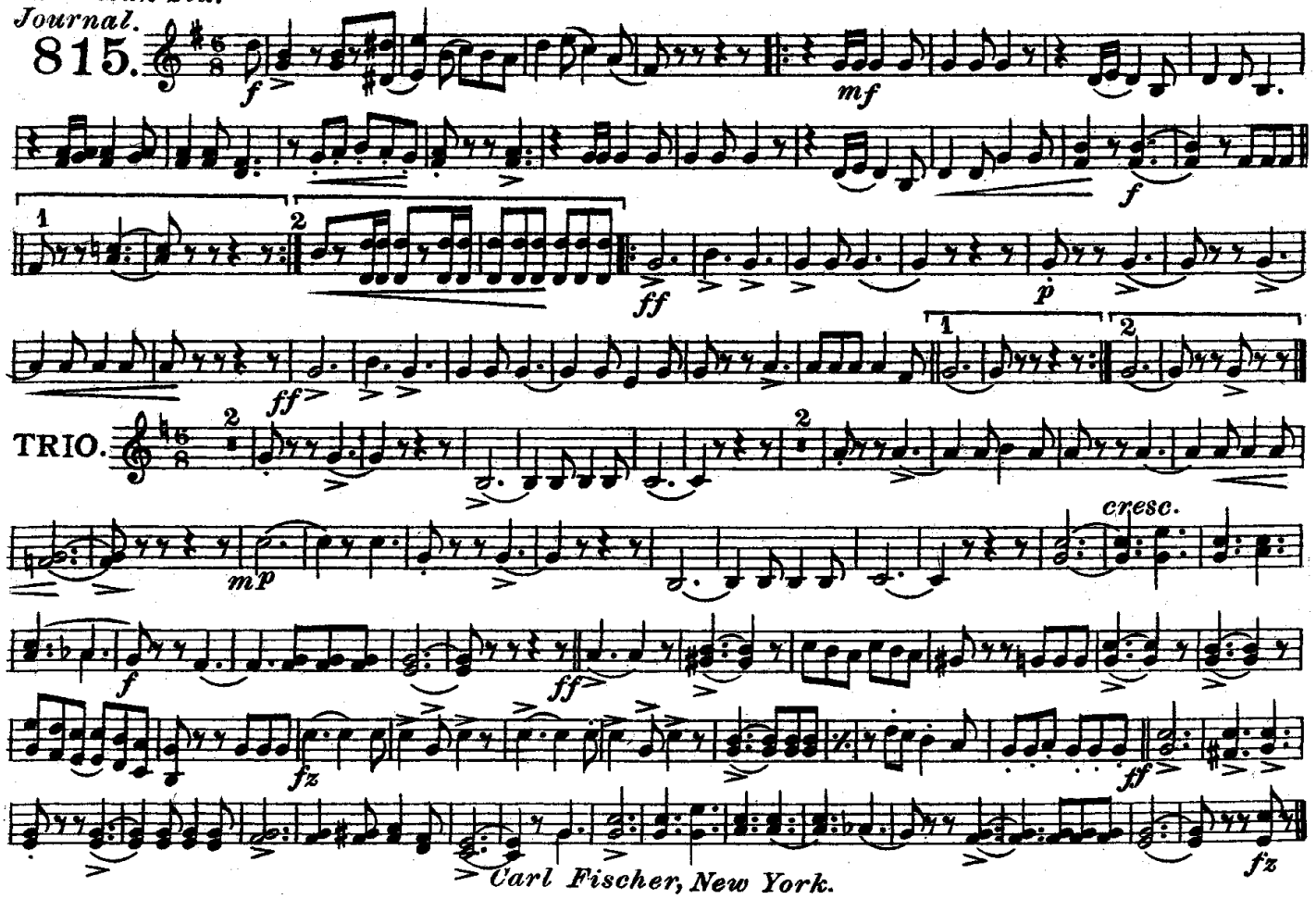

Carl Fischer, New York.

"MONTEZUMA."
MARCH.

1st E♭ Horn.
American Star Journal.

W. P. Chambers.

815.

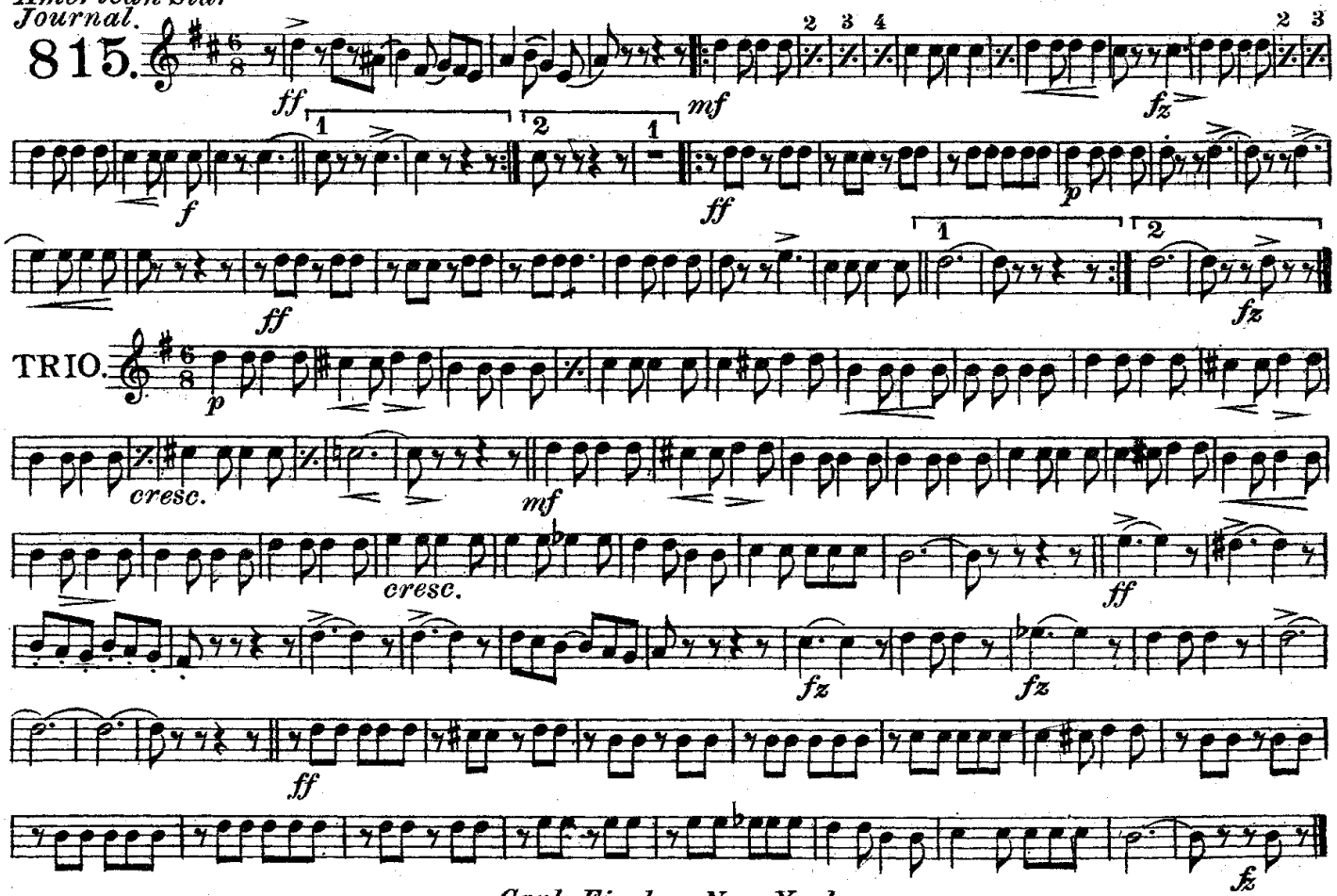

Carl Fischer, New York.

"MONTEZUMA".
MARCH.

2nd E♭ Horn.

W. P. Chambers.

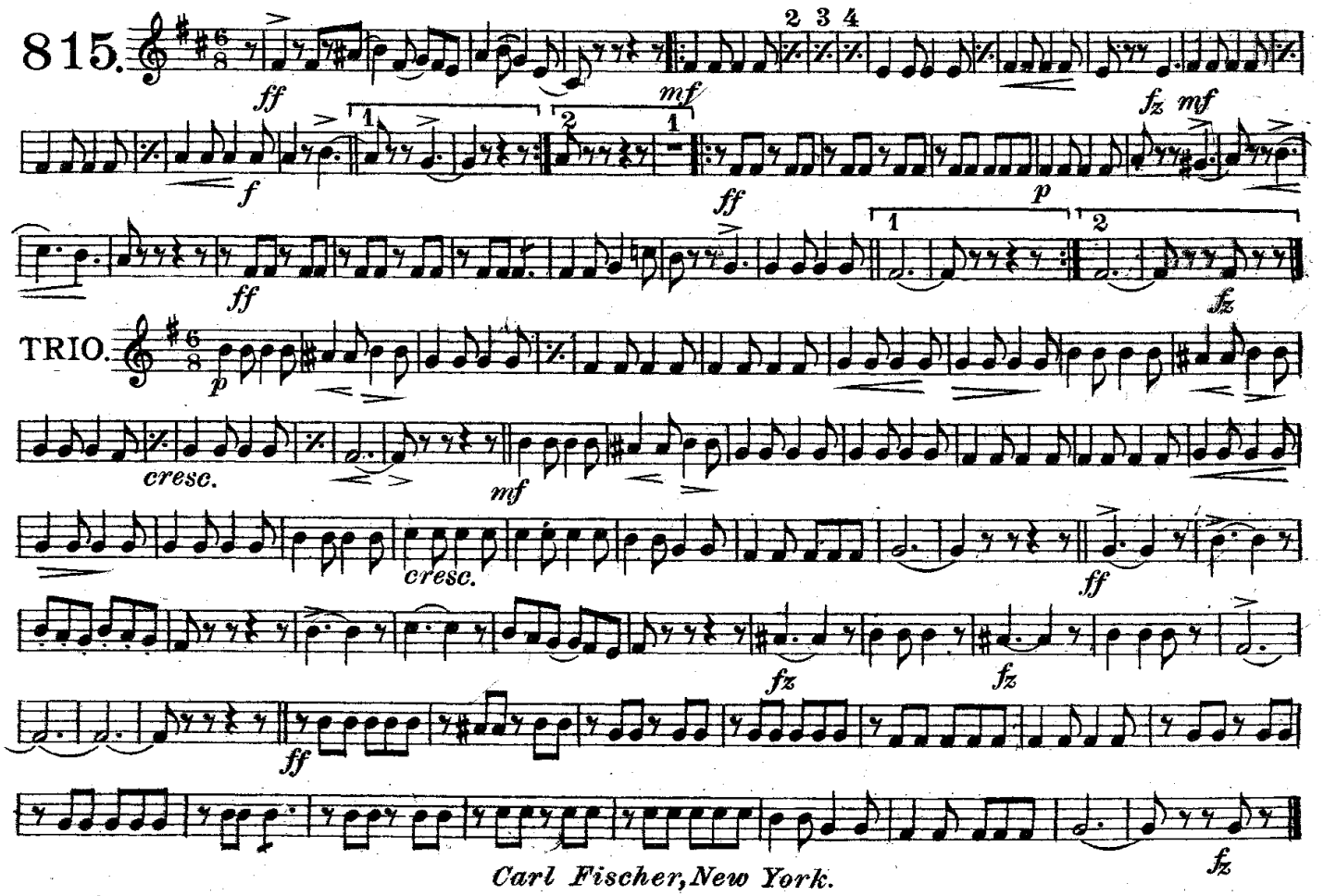

Carl Fischer, New York.

"MONTEZUMA".

MARCH.

3rd & 4th Horns.

W. P. Chambers.

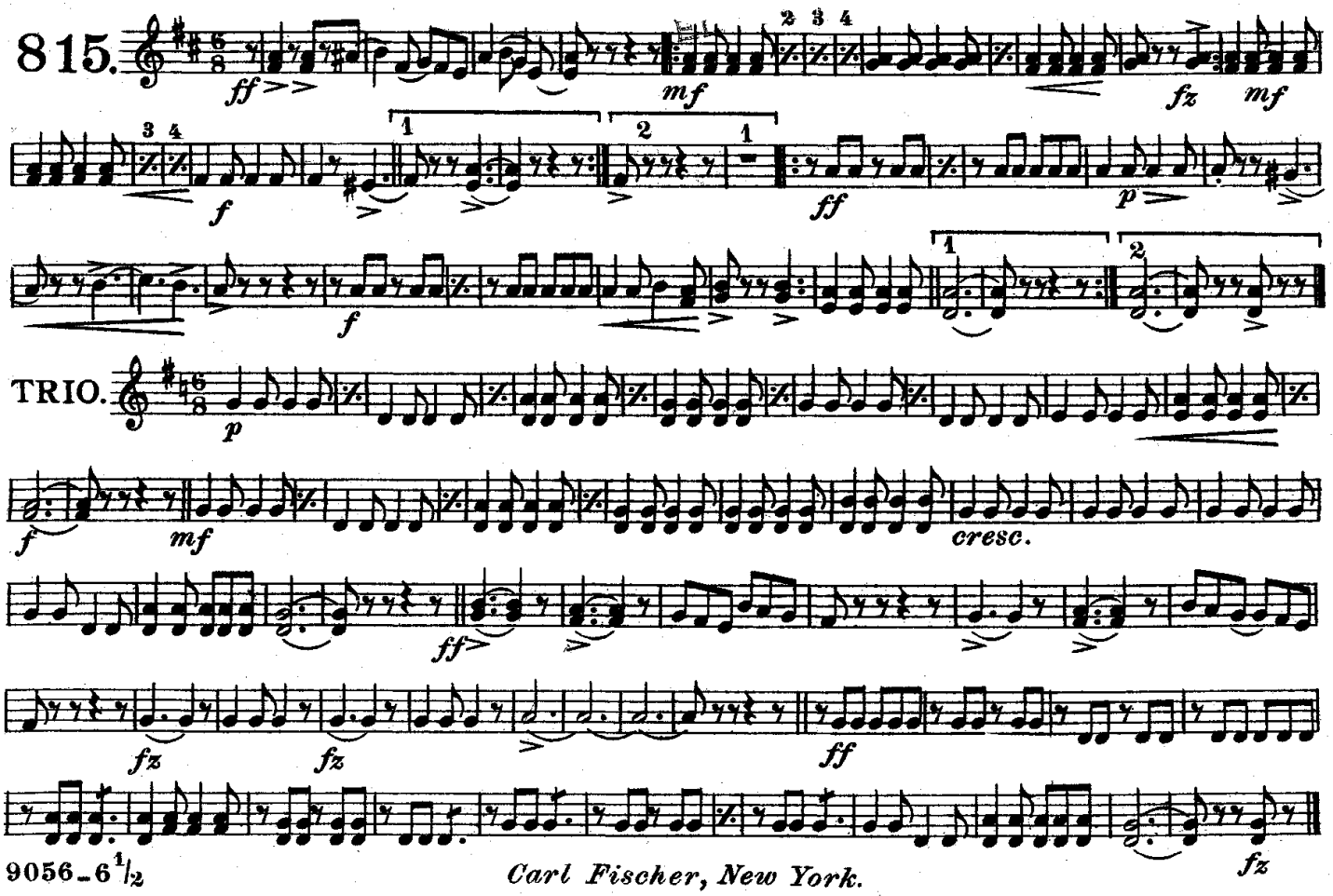

Carl Fischer, New York.

Montezuma

F Horn 1

March

W. P. Chambers

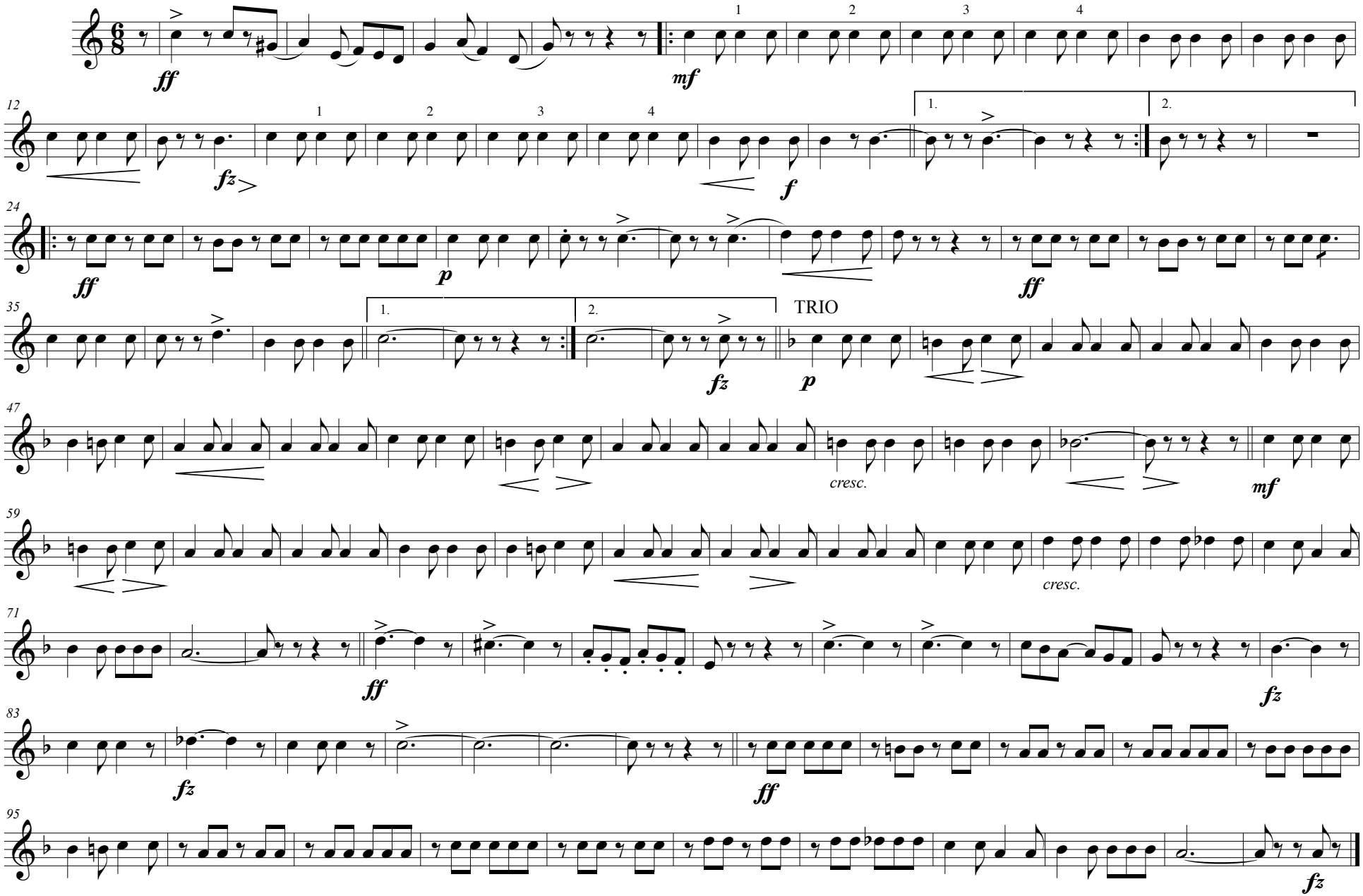

Copyright MCMIV by Carl Fischer, New York

Transposed by: Gary Bricault

F Horn 2

Montezuma

March

W. P. Chambers

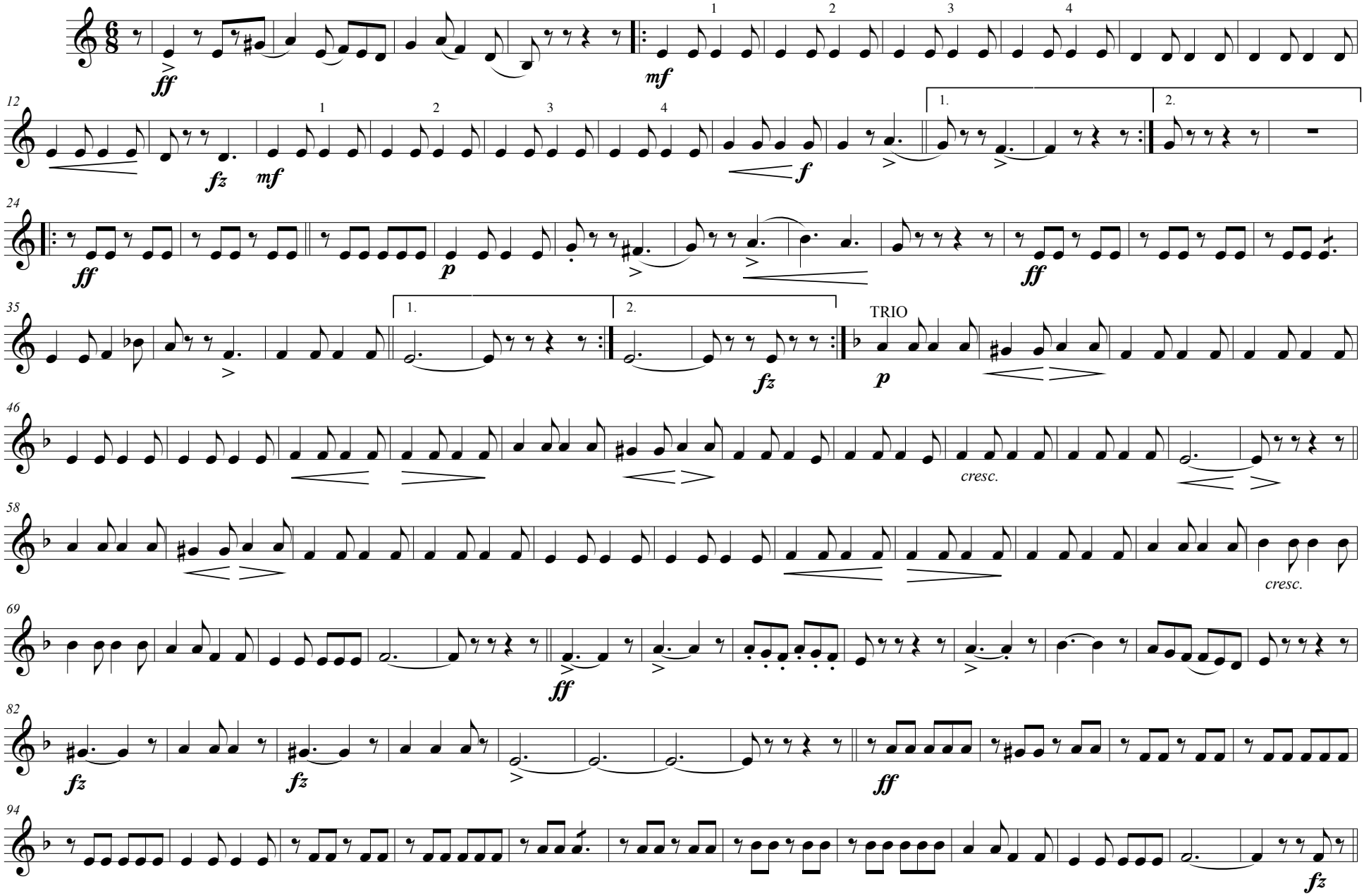

Copyright MCMIV by Carl Fischer, New York

Transposed by: Gary Bricault

Montezuma

F Horn 3 & 4

March

W. P. Chambers

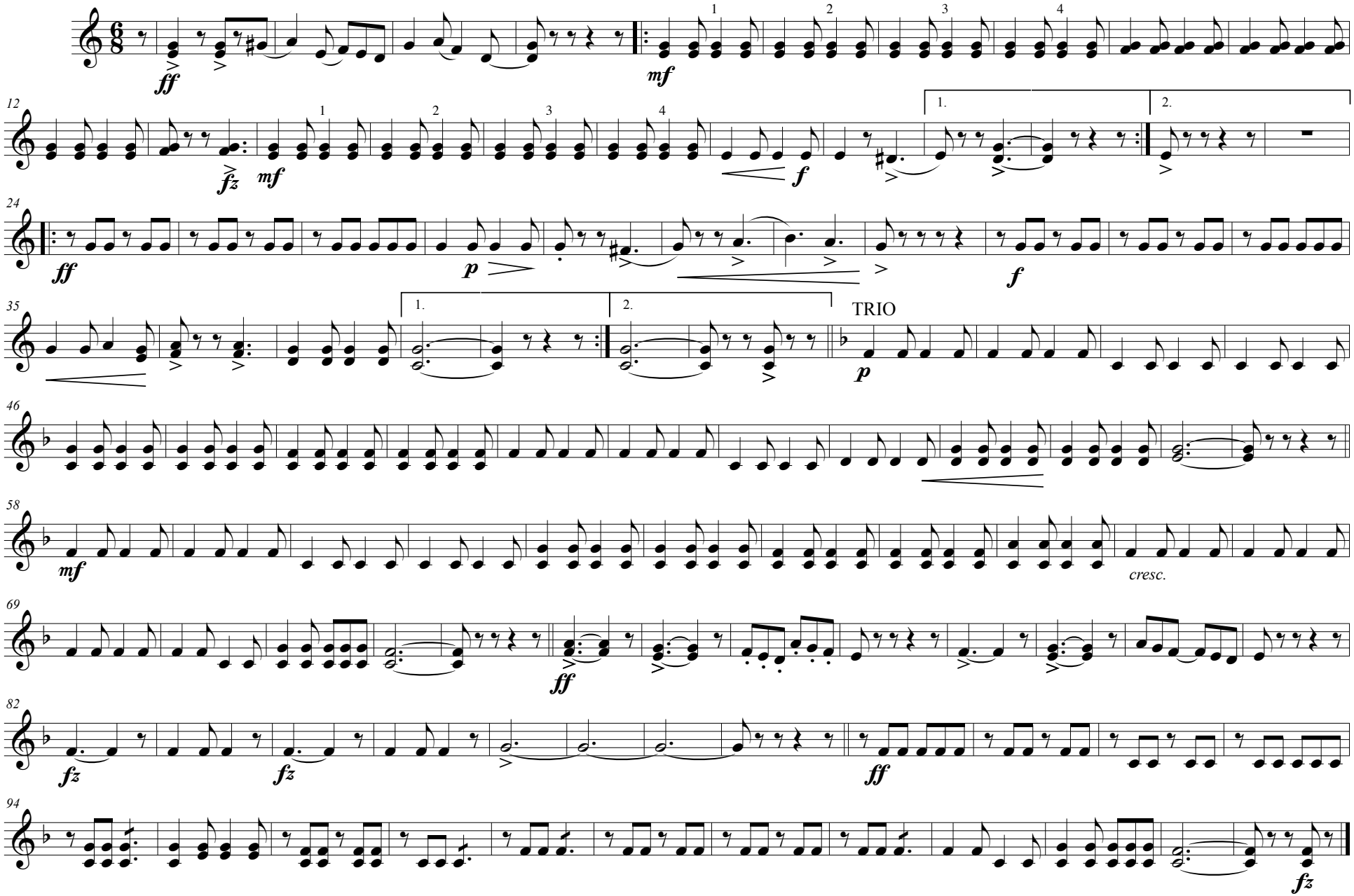

Copyright MCMIV by Carl Fischer, New York

Transposed by: Gary Bricault

"MONTEZUMA".

MARCH.

1st & 2nd Tenors.

American Star Journal.

815.

W. P. Chambers

Solo.

f *mp* *mf* *f* *ff* *p* *ff*

TRIO.

p *cresc.* *f* *mp* *cresc.* *ff* *ff* *fz* *fz* *ff* *fz*

Carl Fischer, New York.

"MONTEZUMA."
MARCH.

1st & 2nd Trombones

W. P. Chambers.

815.

Solo.

TRIO.

Carl Fischer, New York.

"MONTEZUMA."

MARCH.

3rd Trombone

W. P. Chambers.

815.

Solo.

f mf ff ff p ff

TRIO.

p cresc. mf cresc. ff fz fz fff fz

Carl Fischer, New York.

"MONTEZUMA".
MARCH.

Baritone.

American Star Journal.

815.

W. P. Chambers

Solo.

ff *mp* *f* *ff*

TRIO.

p *cresc.* *f* *mp* *cresc.* *f* *ff* *fz* *fz* *ff* *ff* *fz*

Carl Fischer, New York.

"MONTEZUMA".
MARCH.

Baritone 𝄢.

W. P. Chambers.

815.

Solo.

f *mf* *f* *p* *ff* *ff*

TRIO.

p *cresc.* *f* *p* *cresc.* *f* *ff* *fz* *fz* *fz* *ff* *fz*

Carl Fischer, New York.

"MONTEZUMA."

MARCH.

Basses.

American Star Journal.

W. P. Chambers.

815.

ff *mf* *fz* *mf* *f* *p* *ff* *ff*

TRIO.

p *cresc.* *mp* *cresc.* *ff* *ffz* *fz* *ff* *fz*

Carl Fischer, New York.

B♭ Bass.

"MONTEZUMA."
MARCH.

W. P. Chambers.

American Star Journal.

815.

Solo.

f *f* *f* *ff* *p* *ff* *fz*

TRIO.

p *cresc.* *f* *mp* *cresc.* *f* *ff* *fz* *fz* *ff* *fz*

Carl Fischer, New York.

"MONTEZUMA".

MARCH.

Drums.

W. P. Chambers.

815.

f *mp* *fz* *mp* *cresc.* *ff*

TRIO.

p *mp* *cresc.* *mf* *cresc.* *ff*

Dr. Cymb. Dr. Cymb. both.

fff *fz*

Carl Fischer, New York.