OVERTURE

"Morning, Noon and Night in Vienna."

Piccolo in D♭

F. v. SUPPE.

arr. by Theo. Moses-Tobani.

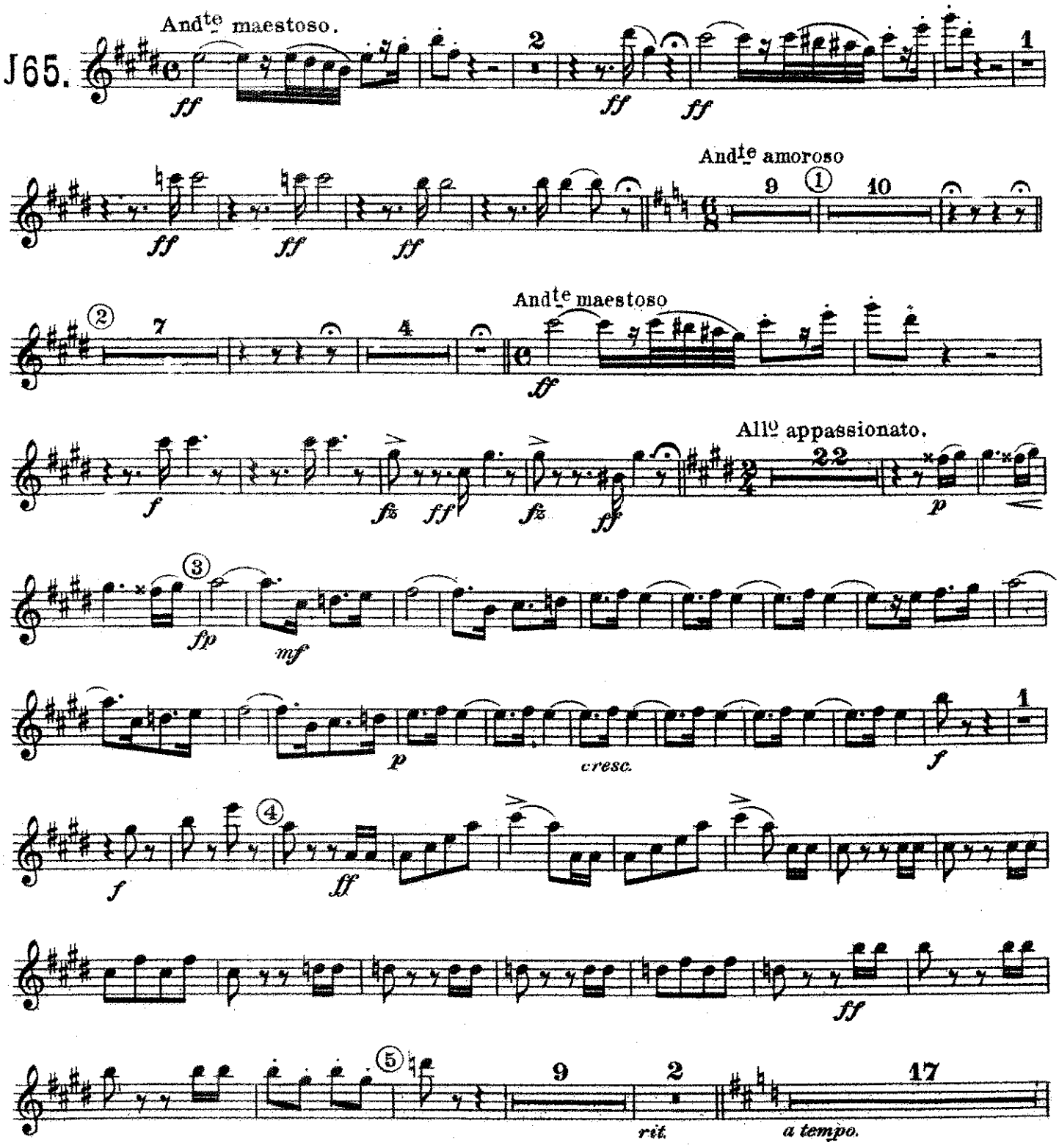

Carl Fischer, New York.

Piccolo in D♭

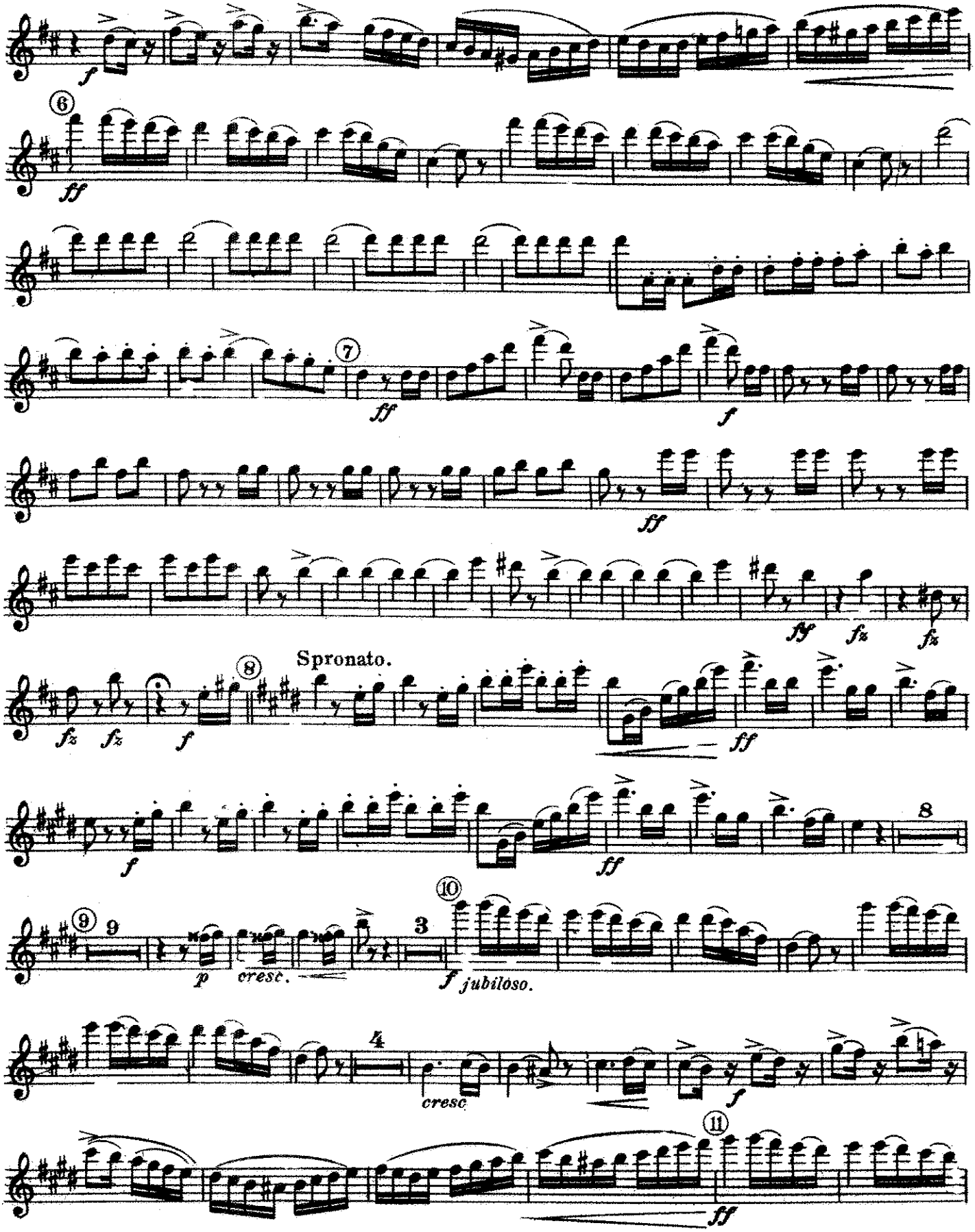
f
6
ff
7
ff
f
ff
ff
fz
fz
fz
fz
f
8
Spronato.
ff
f
ff
8
9
9
p
cresc.
10
3
f jubiloso.
4
cresc
f
11
ff

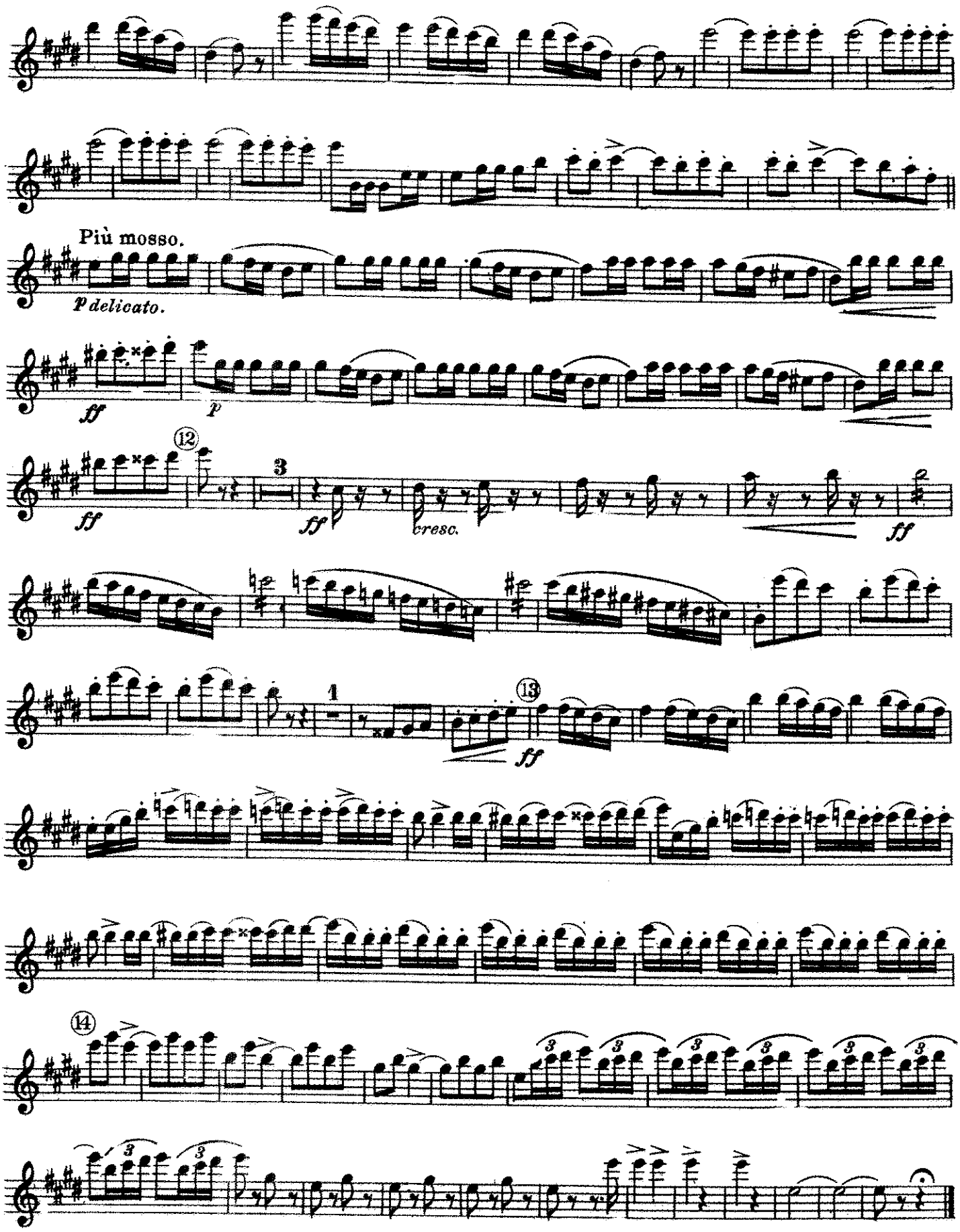
Più mosso.
p delicato.
ff
p
12
3
ff
cresc.
ff
1
13
ff
14

OVERTURE

"Morning, Noon and Night in Vienna."

1st Flute in C

F.v.SUPPÉ.

arr. by Theo. Moses-Tobani.

J65.

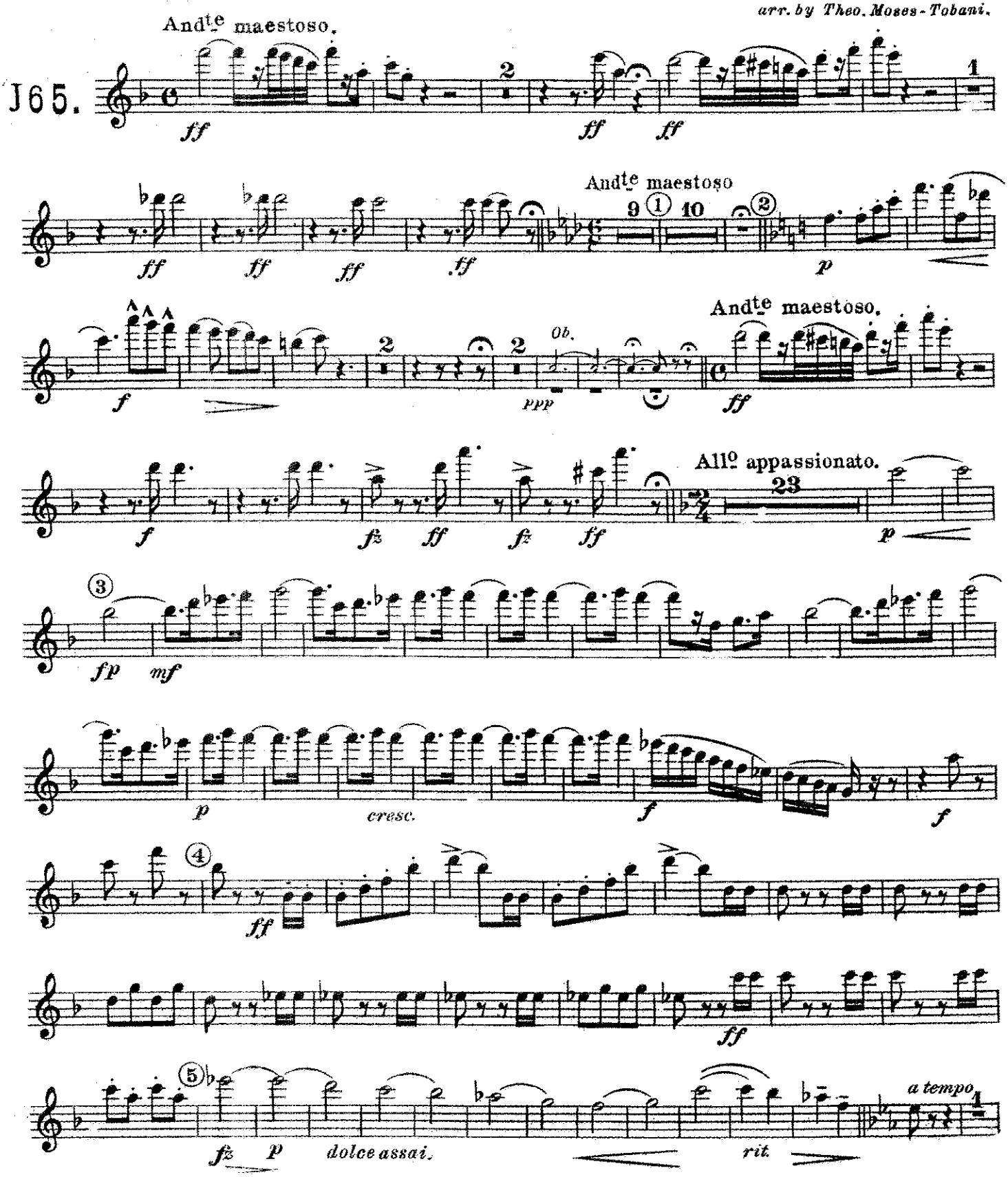

Carl Fischer, New York.

1st Flute in C

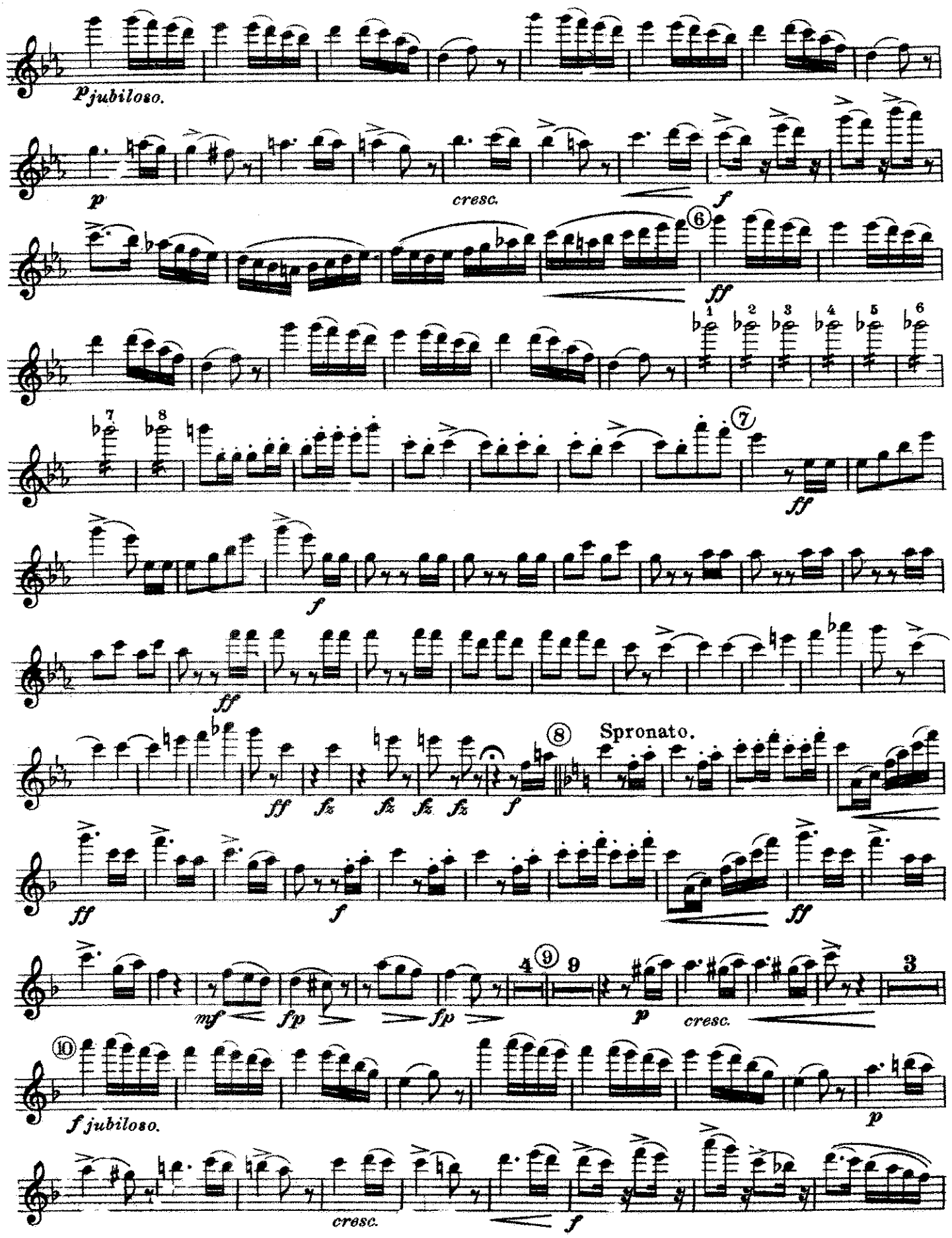

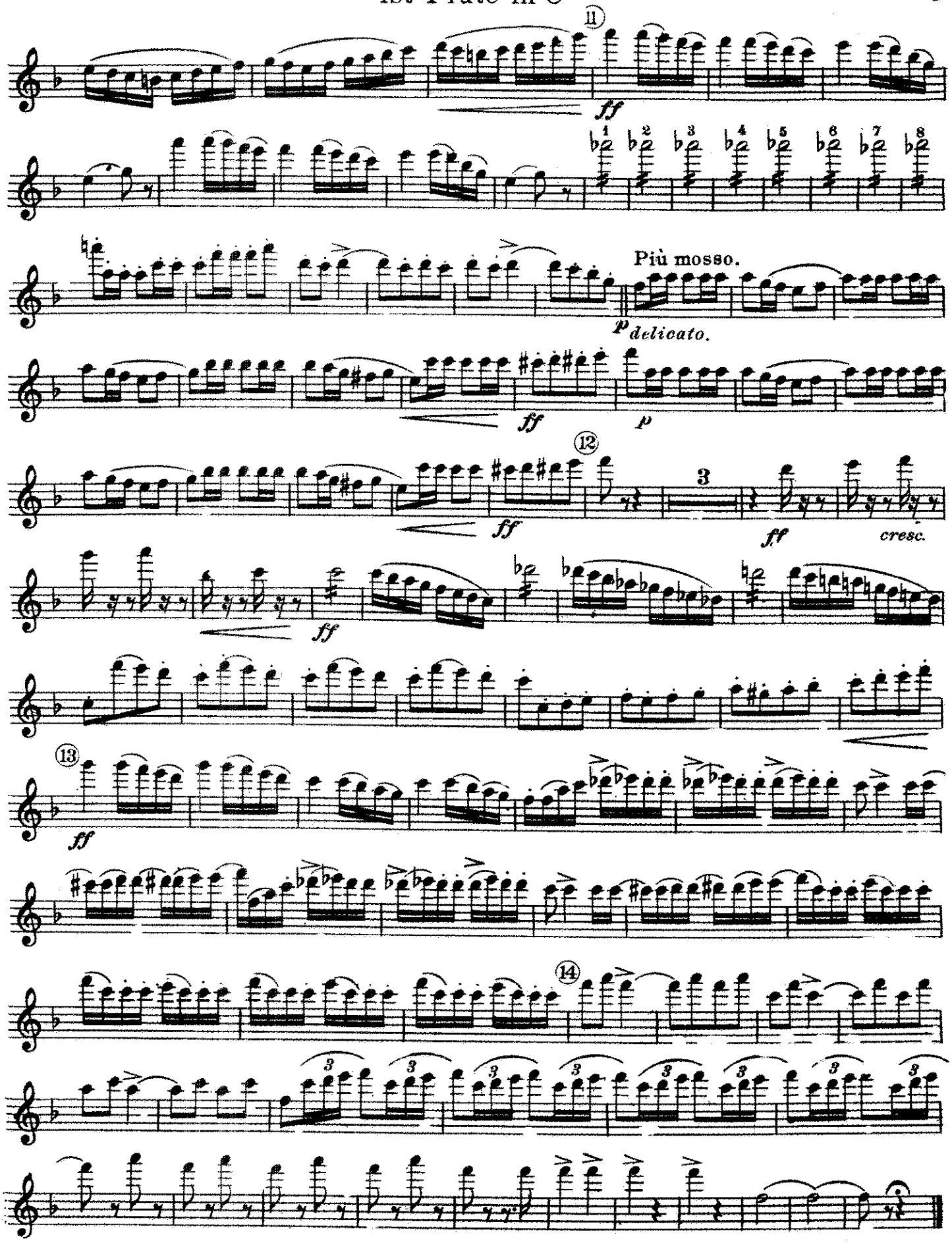
11
ff
Più mosso.
p delicato.
ff
p
12
ff
3
ff
cresc.
ff
13
ff
14

Morning, Noon and Night in Vienna

Overture

2nd Flute

F. v. SUPPE
arr. by Theo. Moses-Tobani

J 65

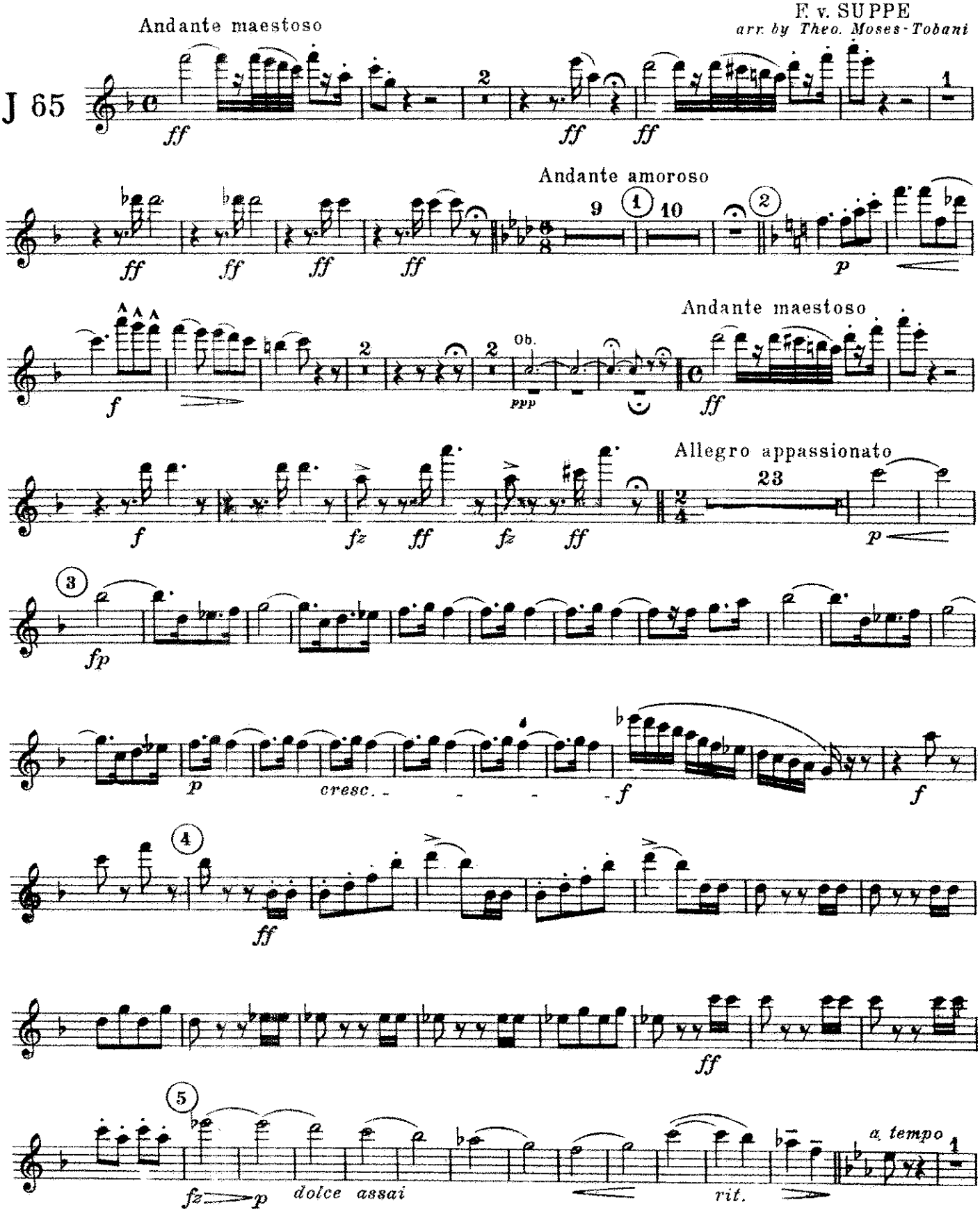

Carl Fischer, Inc., New York

2nd Flute

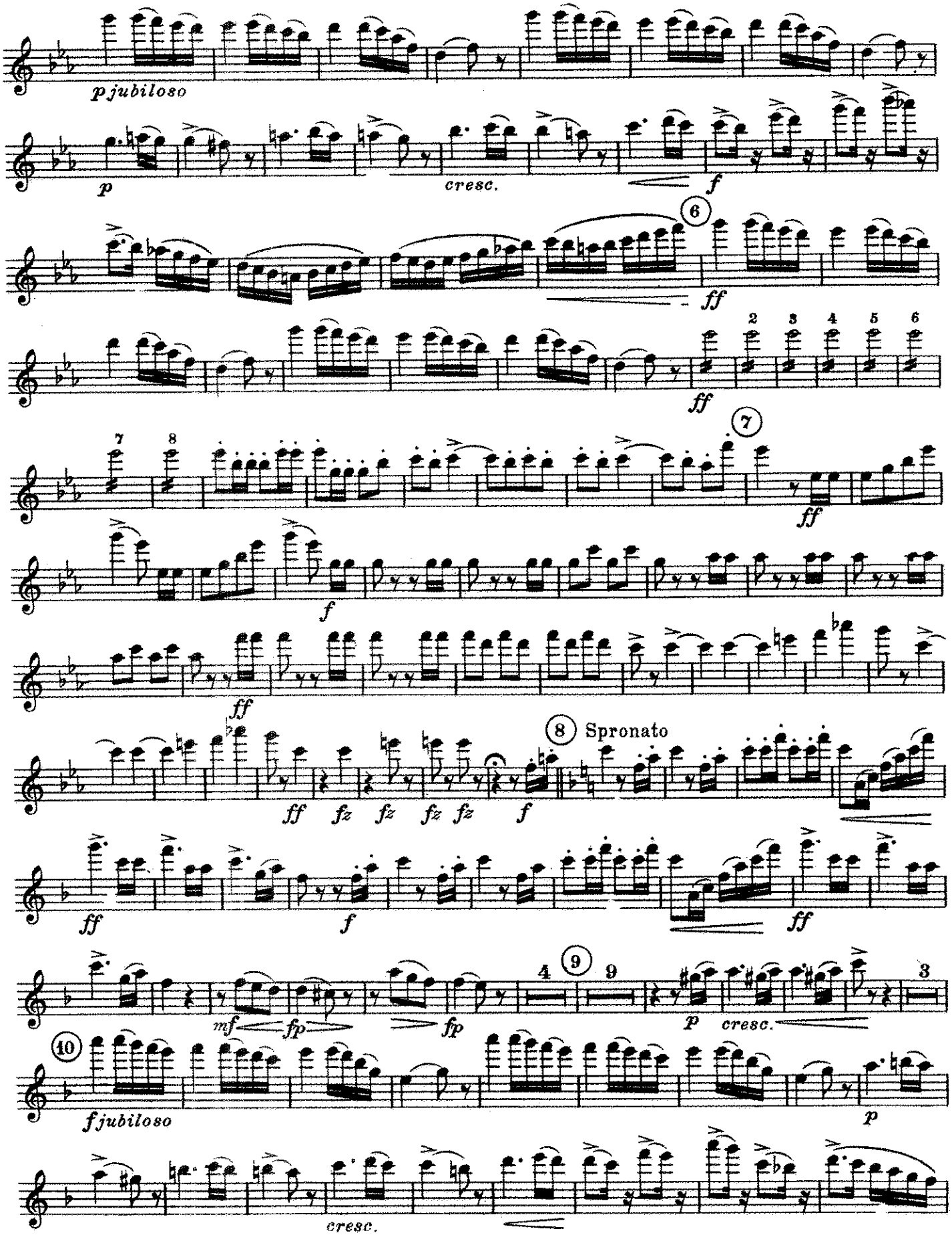
p jubiloso
p
cresc.
f
6
ff
ff
2 3 4 5 6
7 8
7
ff
f
ff
8 Spronato
ff fz fz fz fz f
ff
f
ff
4 9 9
mf fp fp
p cresc.
3
10
f jubiloso
p
cresc.

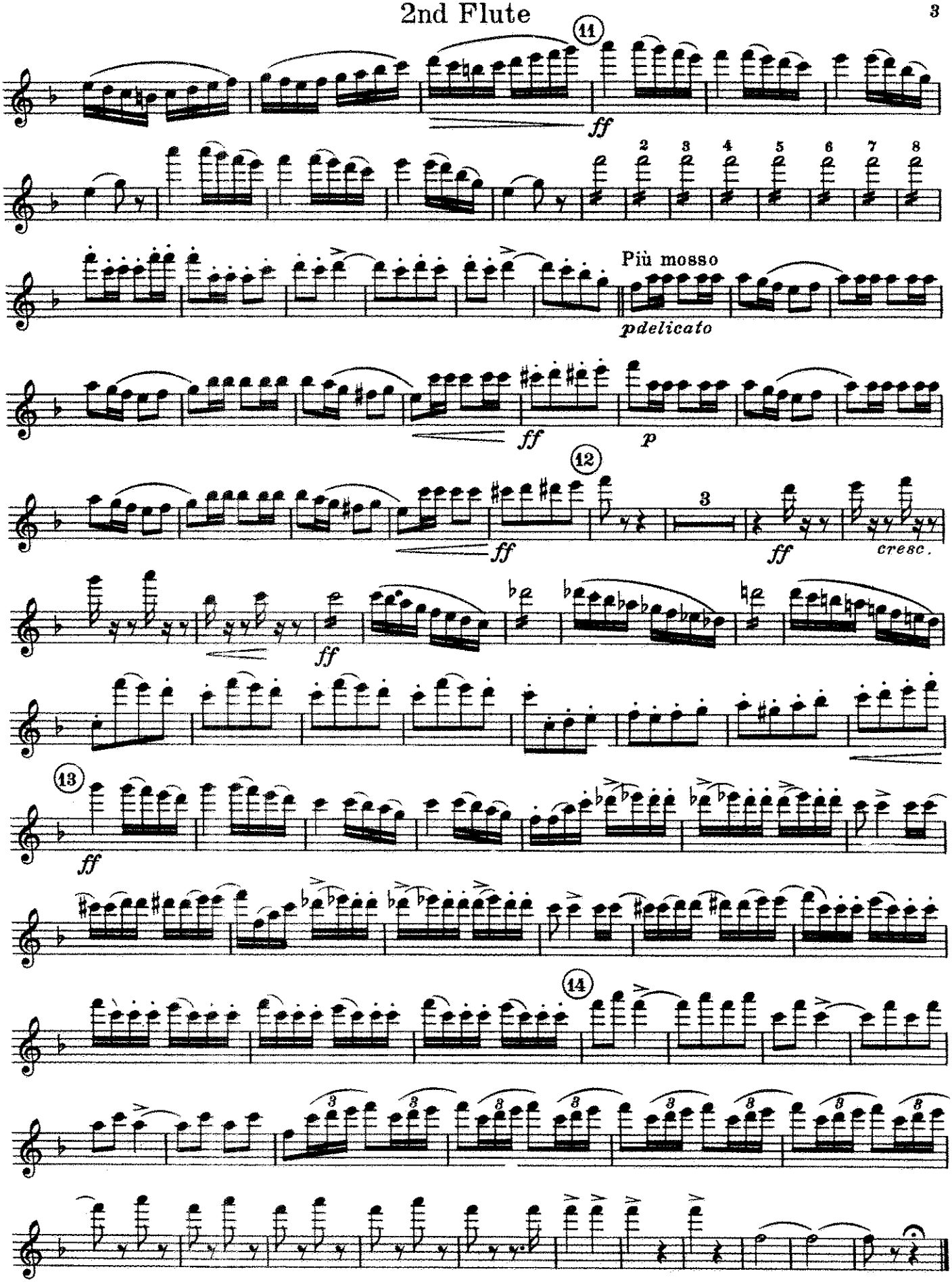
11
ff
2 3 4 5 6 7 8
Più mosso
pdelicato
ff
p
12
ff
3
ff
cresc.
ff
13
ff
14

Morning, Noon and Night in Vienna

Overture

3rd Flute and C Piccolo

F v. SUPPÉ
arr. by Theo. Moss-Tobani

J 65

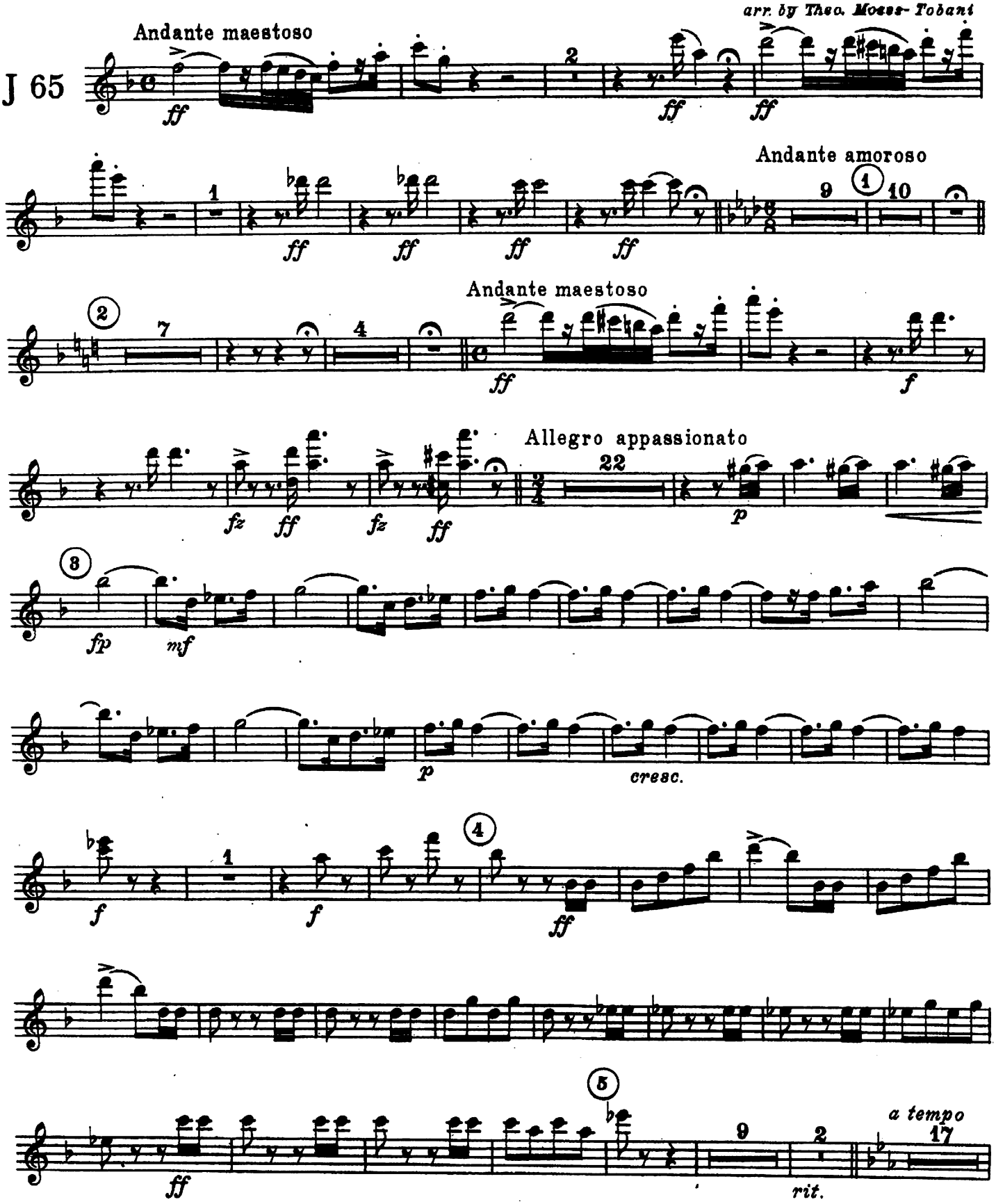

3rd Flute and C Piccolo

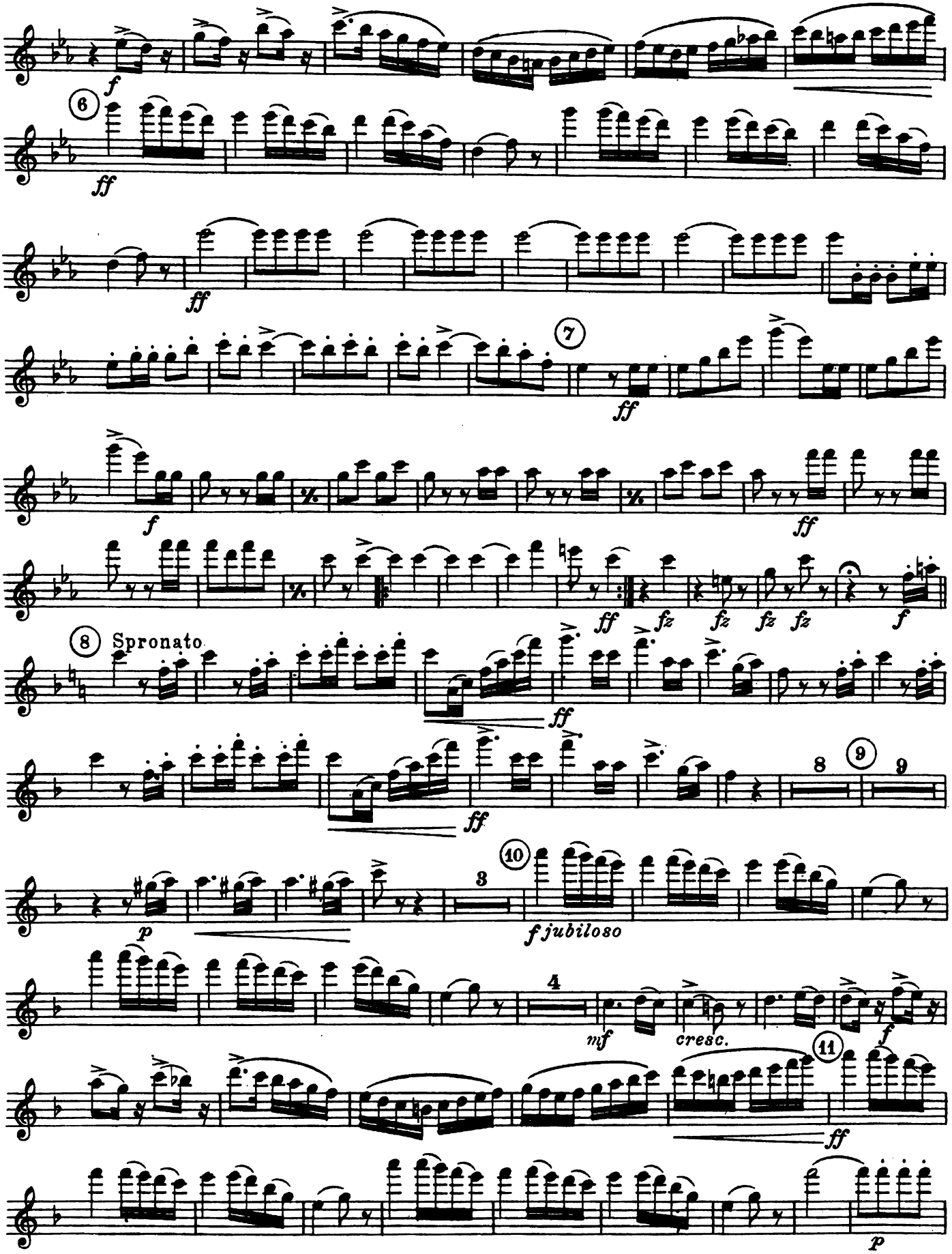

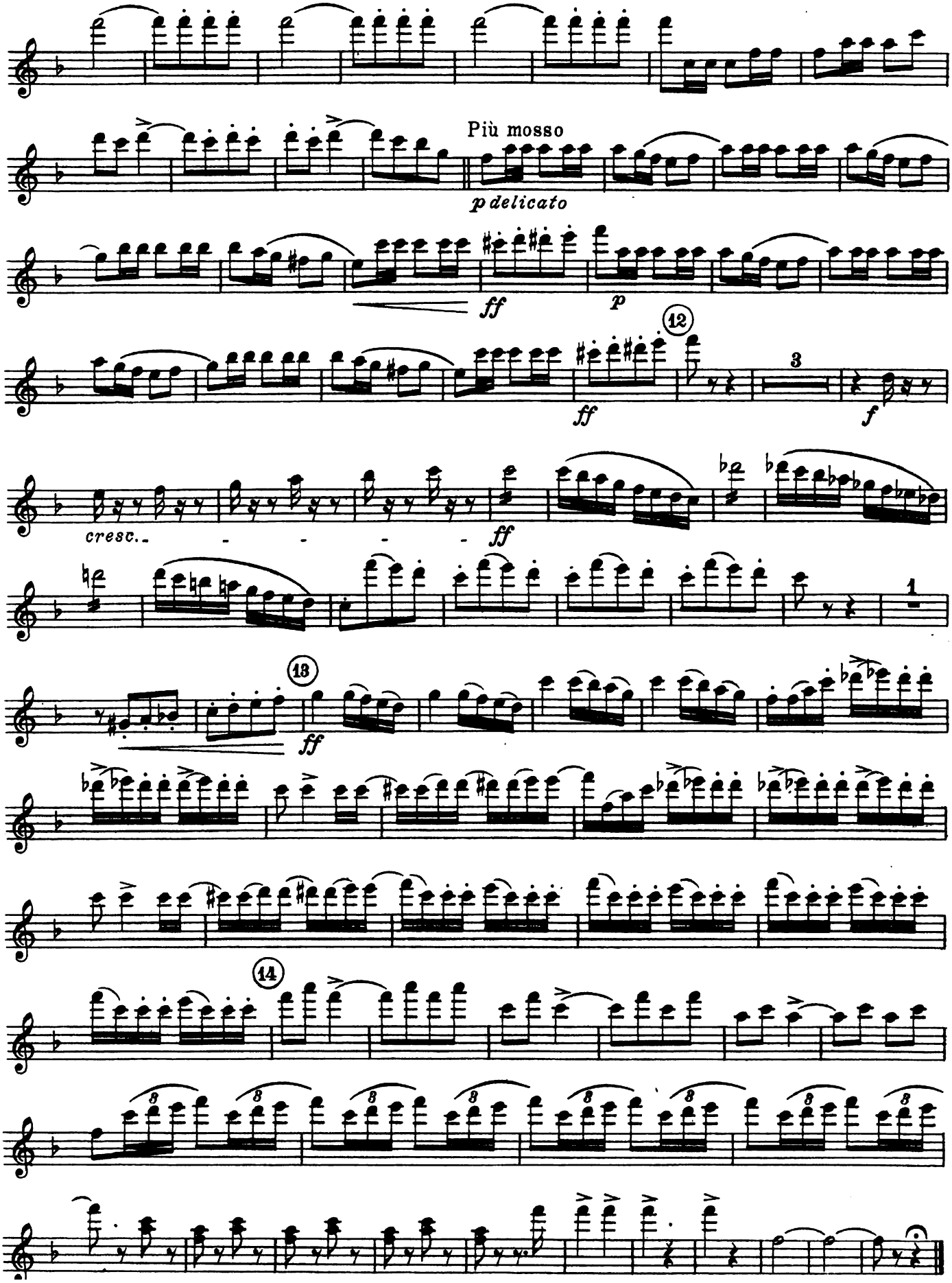
Più mosso
p delicato
ff
p
12
3
ff
f
cresc.
ff
1
13
ff
14

OVERTURE

"Morning, Noon and Night in Vienna."

1st and 2nd Oboes

F. v. SUPPE.

arr. by Theo. Moses - Tobani.

J65.

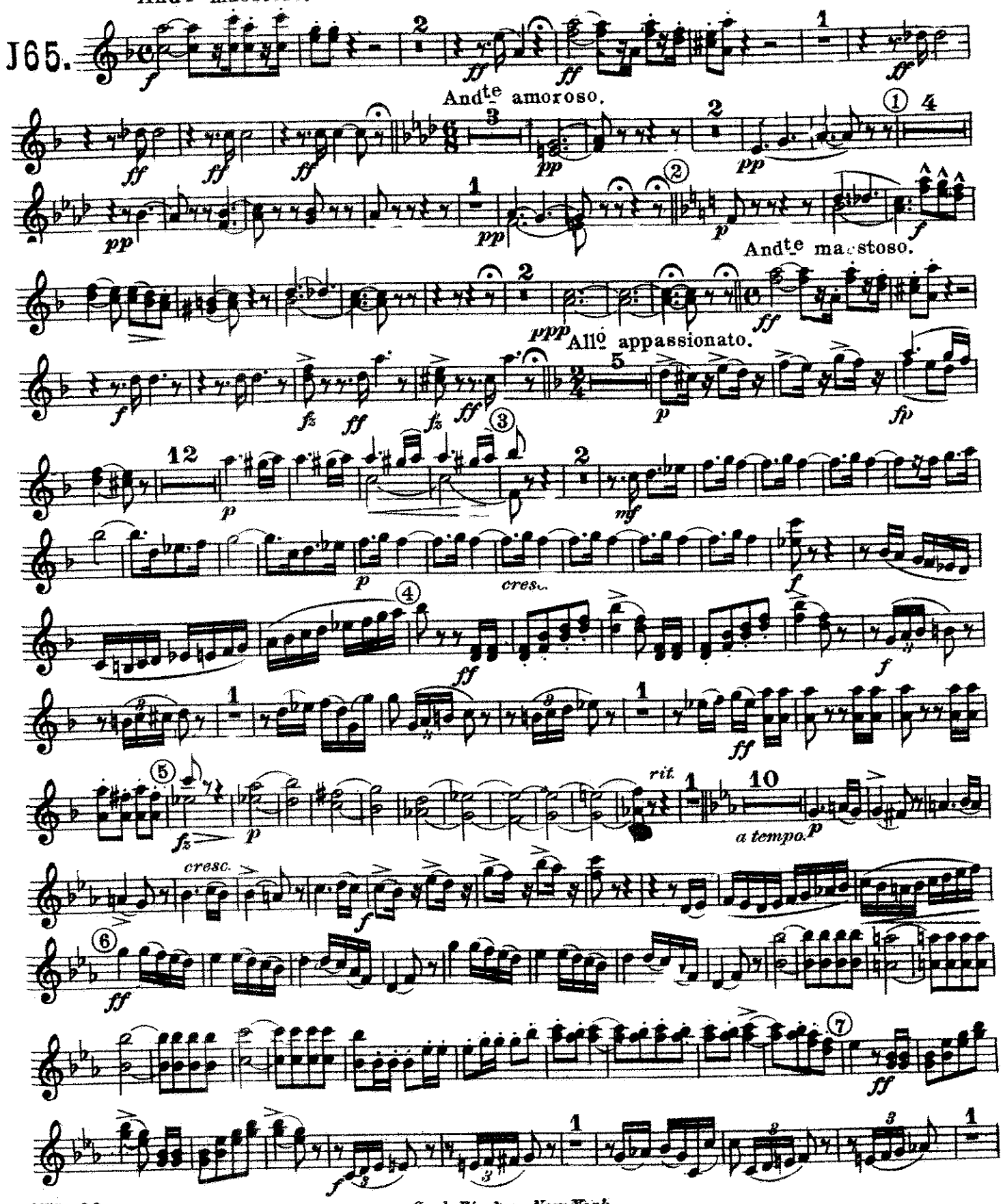

Carl Fischer, New York.

1st and 2nd Oboes

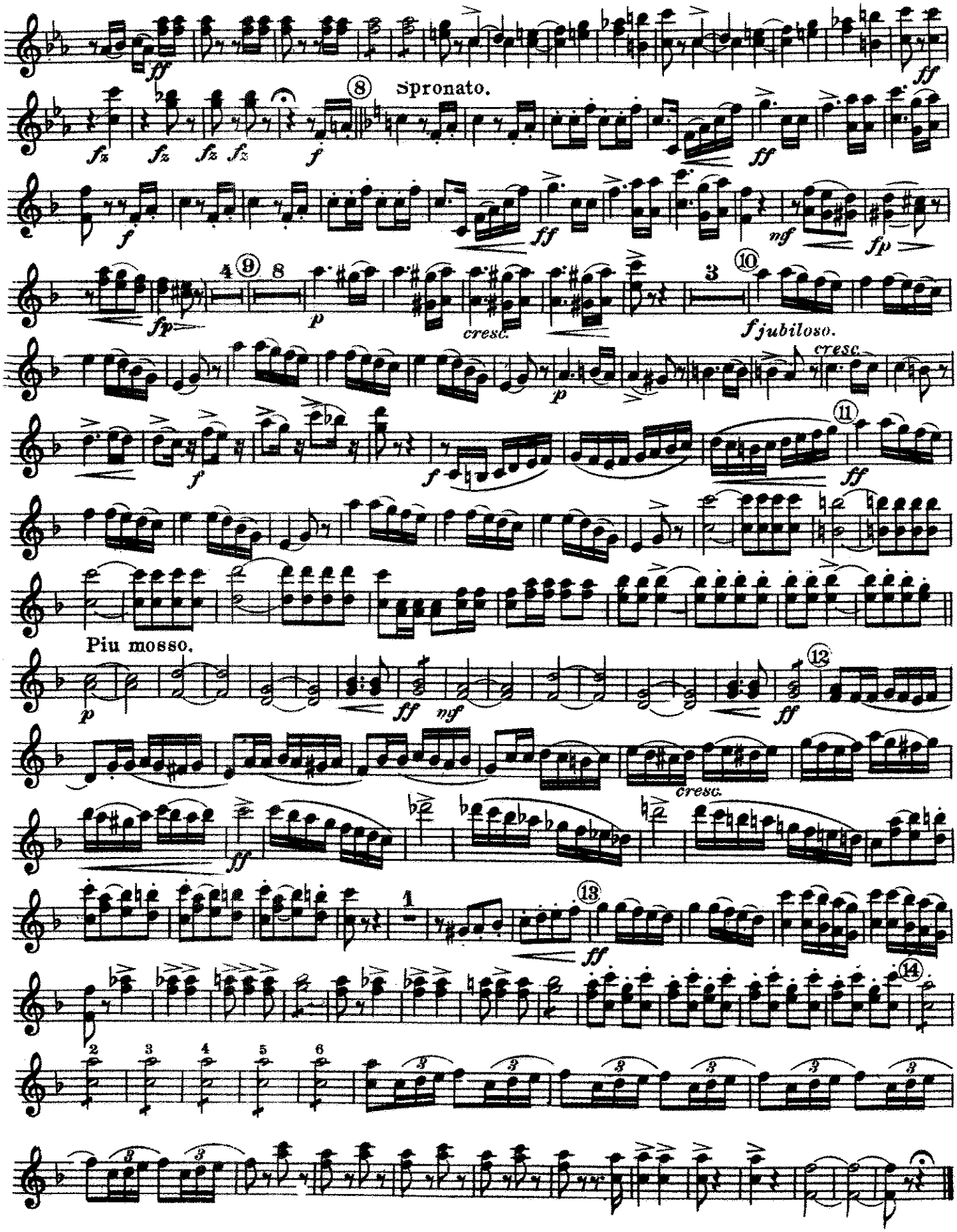

OVERTURE

"Morning, Noon and Night in Vienna."

1st and 2nd Bassoons

F. v. SUPPÉ.

arr. by Theo. Moses-Tobani.

J65.

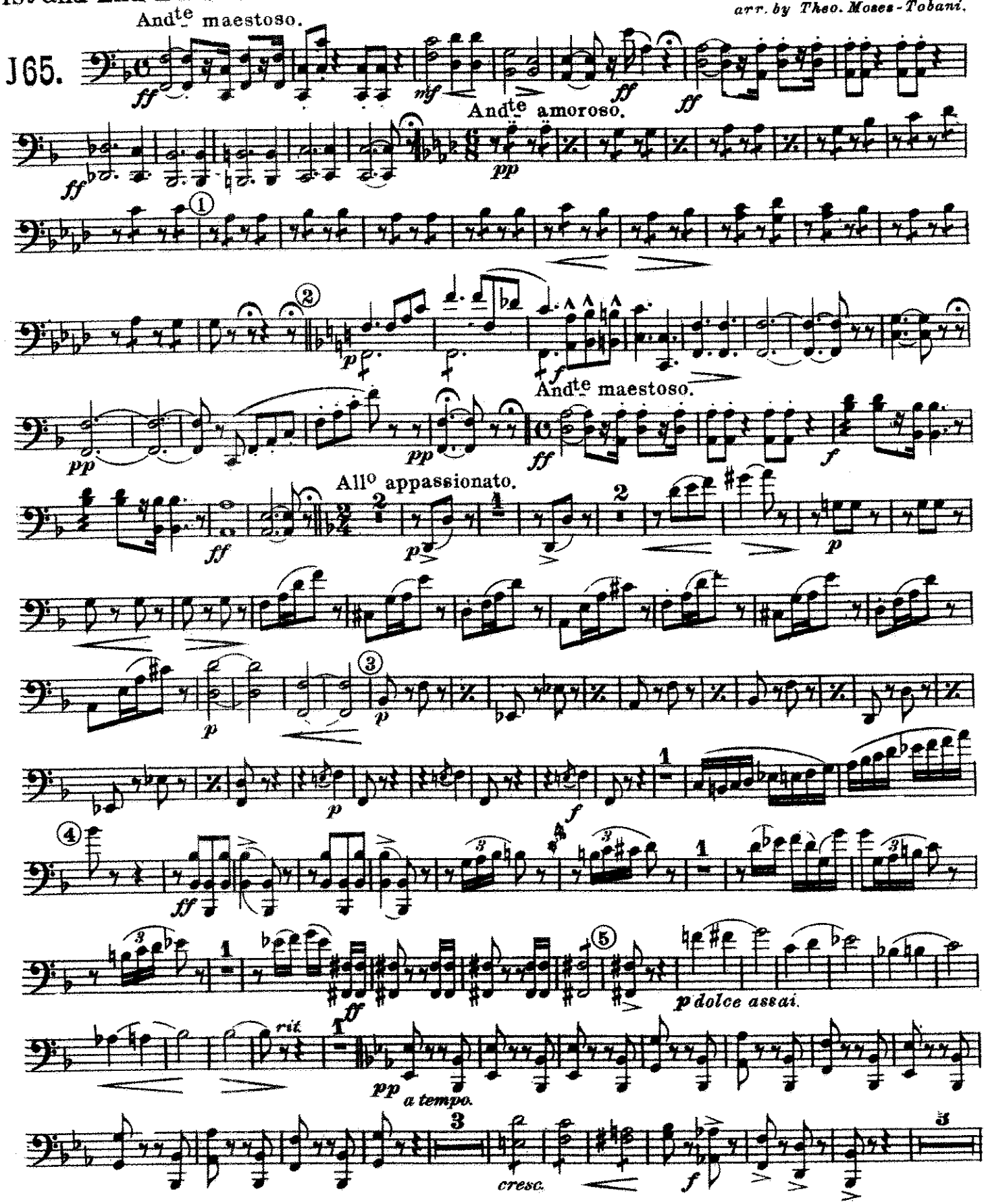

Carl Fischer, New York

1st and 2nd Bassoons

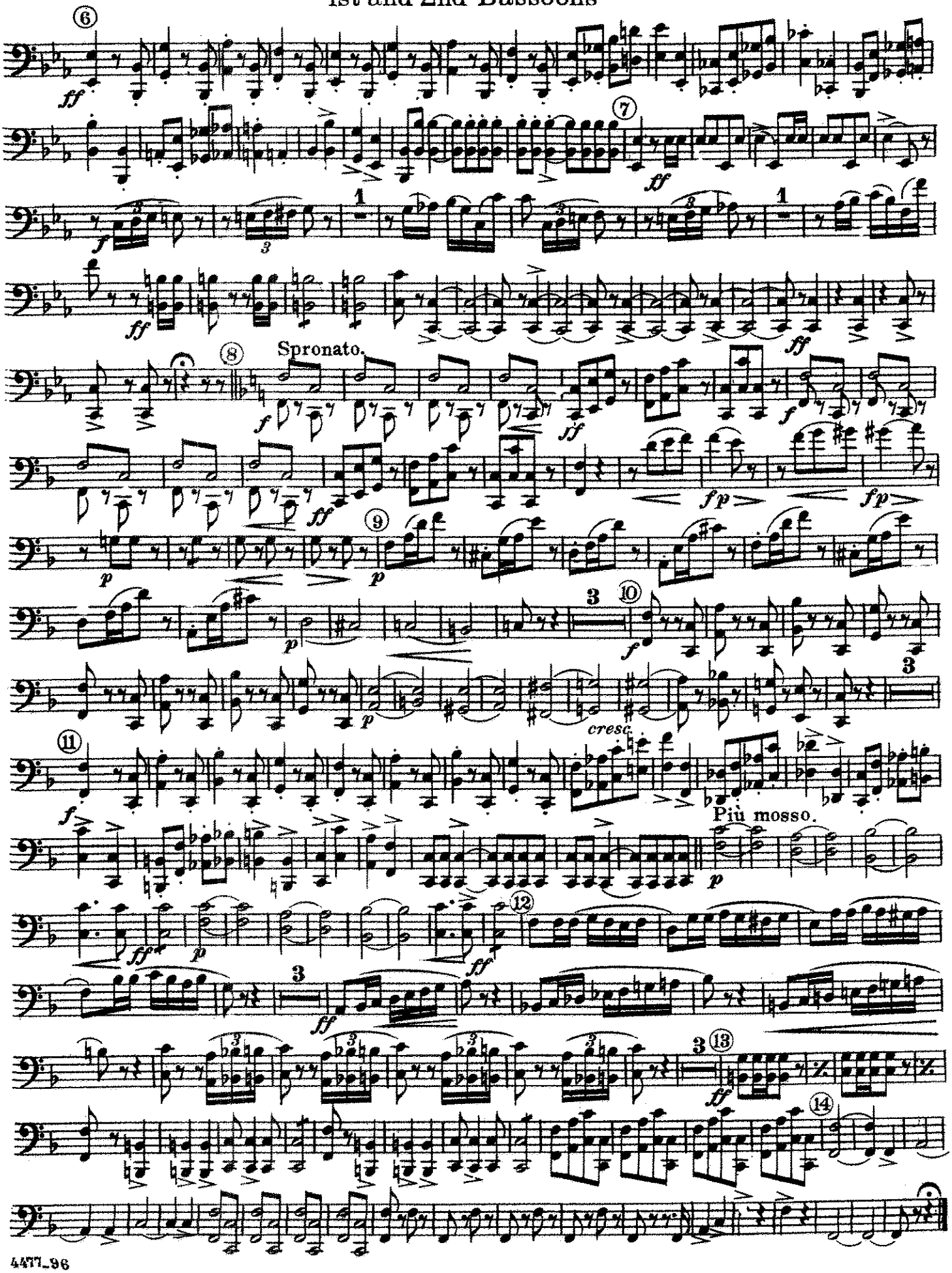

OVERTURE

"Morning, Noon and Night in Vienna."

E♭ Clarinet.

F. v. SUPPÉ.

arr. by Theo. Moses-Tobani.

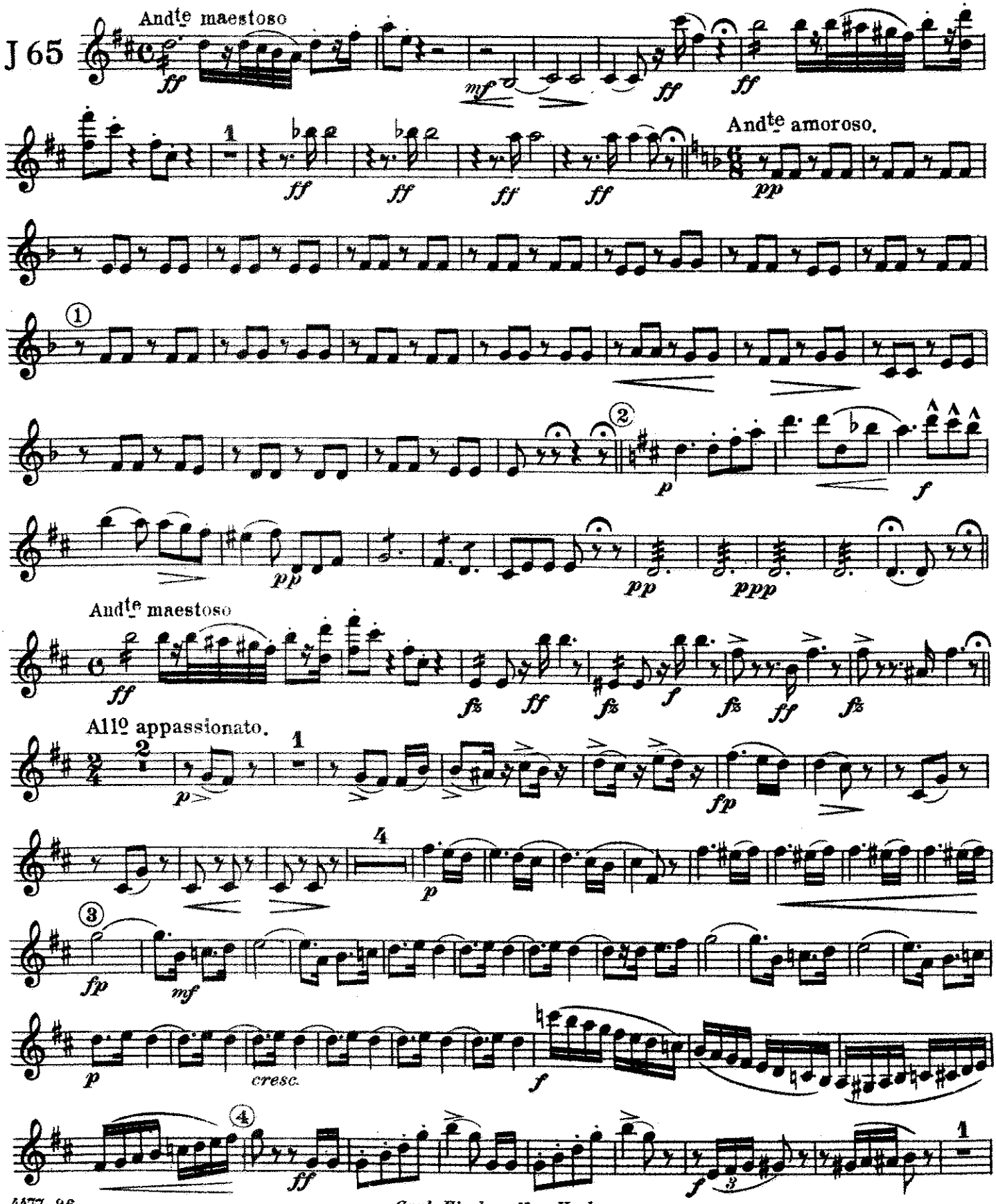

Carl Fischer, New York.

E♭ Clarinet.

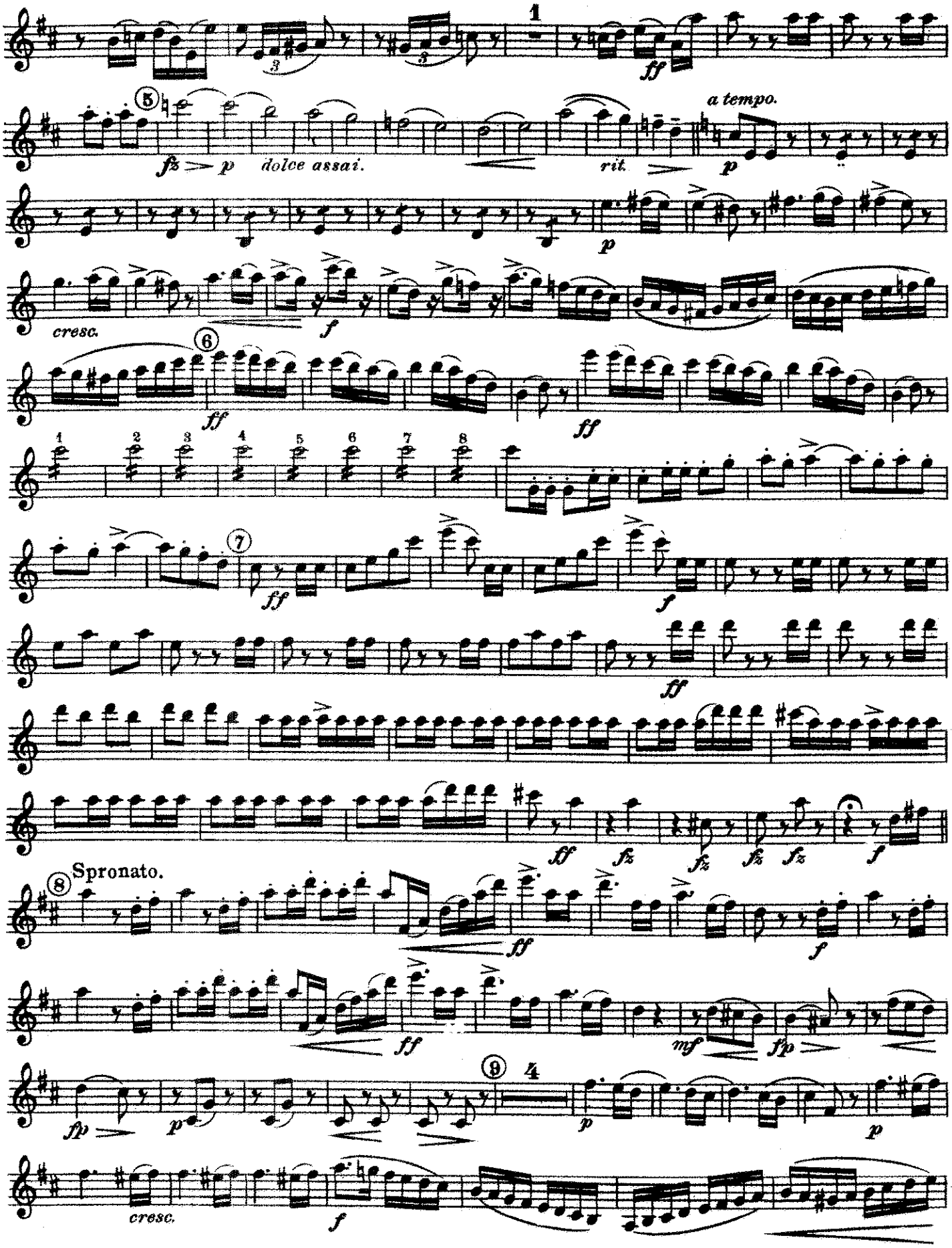
1
ff
5
fz
p
dolce assai.
rit.
a tempo.
p
p
cresc.
f
6
ff
ff
1 2 3 4 5 6 7 8
7
ff
f
ff
ff
fz
fz
fz
fz
f
8
Spronato.
ff
f
ff
mf
fp
fp
p
9
4
p
p
cresc.
f

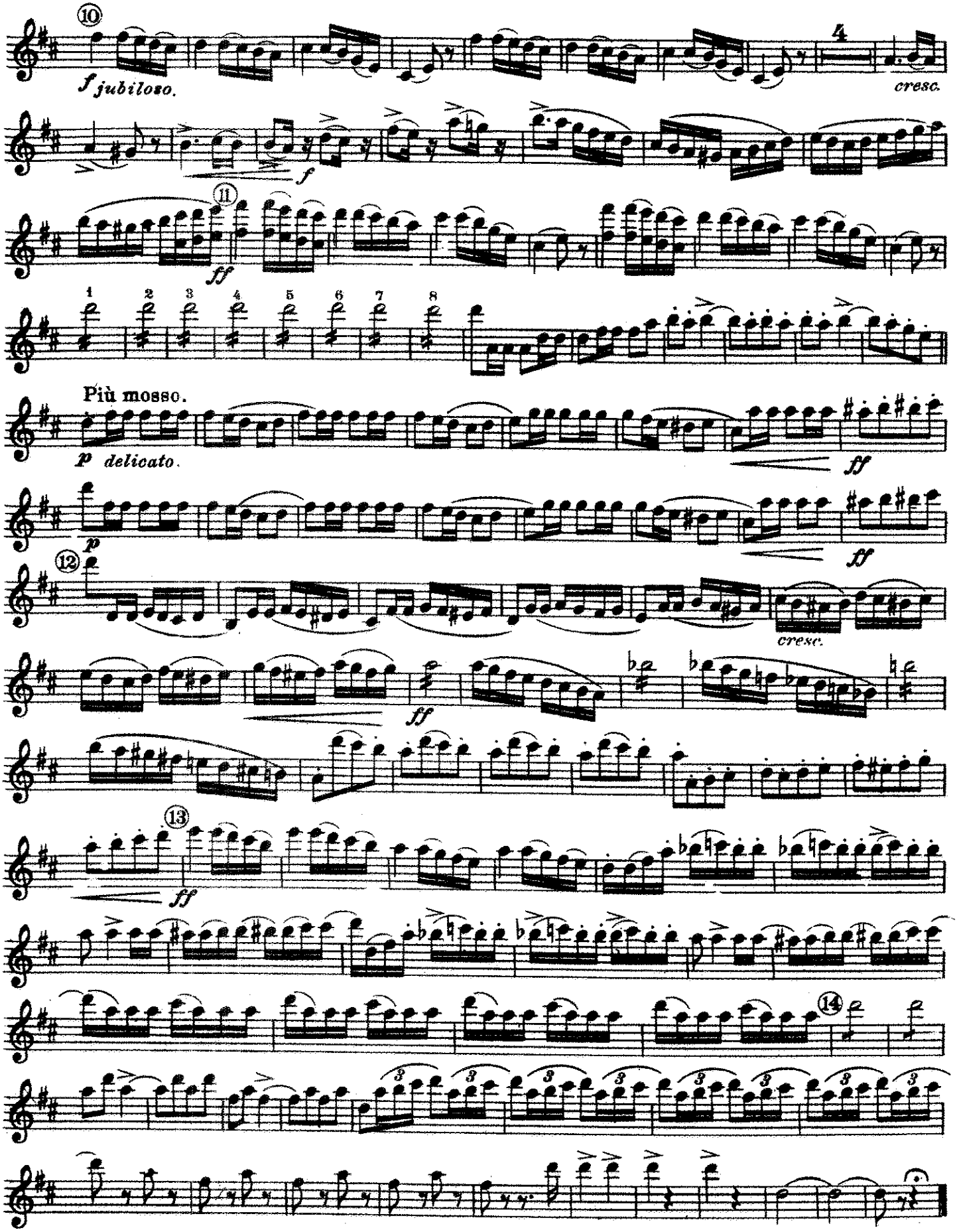
10
f jubiloso.
4
cresc.
f
11
ff
1 2 3 4 5 6 7 8
Più mosso.
p delicato.
ff
p
ff
12
cresc.
ff
13
ff
14

OVERTURE
"Morning, Noon and Night in Vienna."

F. v. SUPPE.
arr. by Theo. Moses-Tobani.

Solo or 1st B♭ Clarinet.

J65

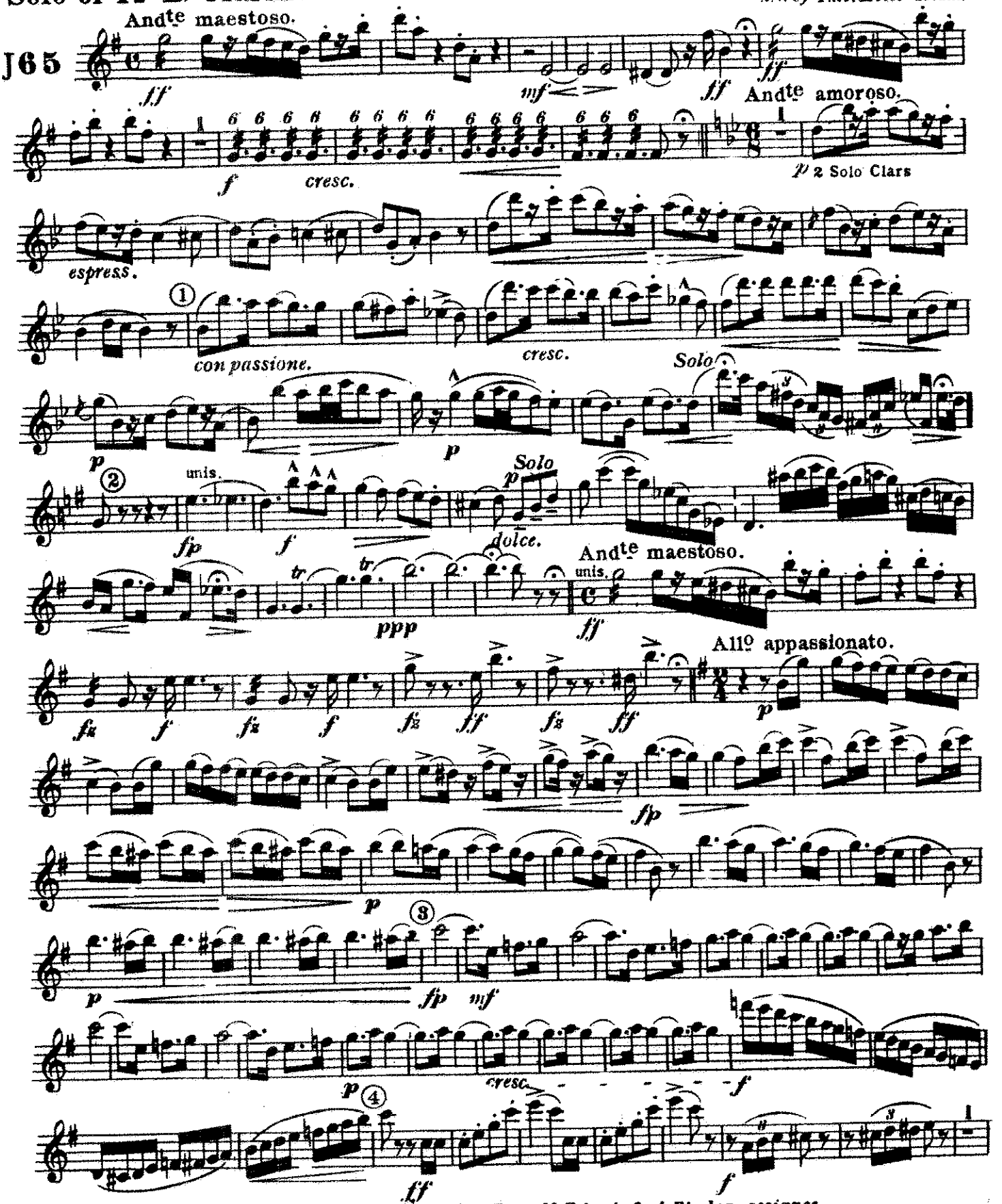

Copyright renewed MCMXXIV by Theo. M. Tobani, Carl Fischer, assignee
Copyright 1896 by Carl Fischer, New York.

Printed in U.S.A.

Solo or 1st B♭ Clarinet.

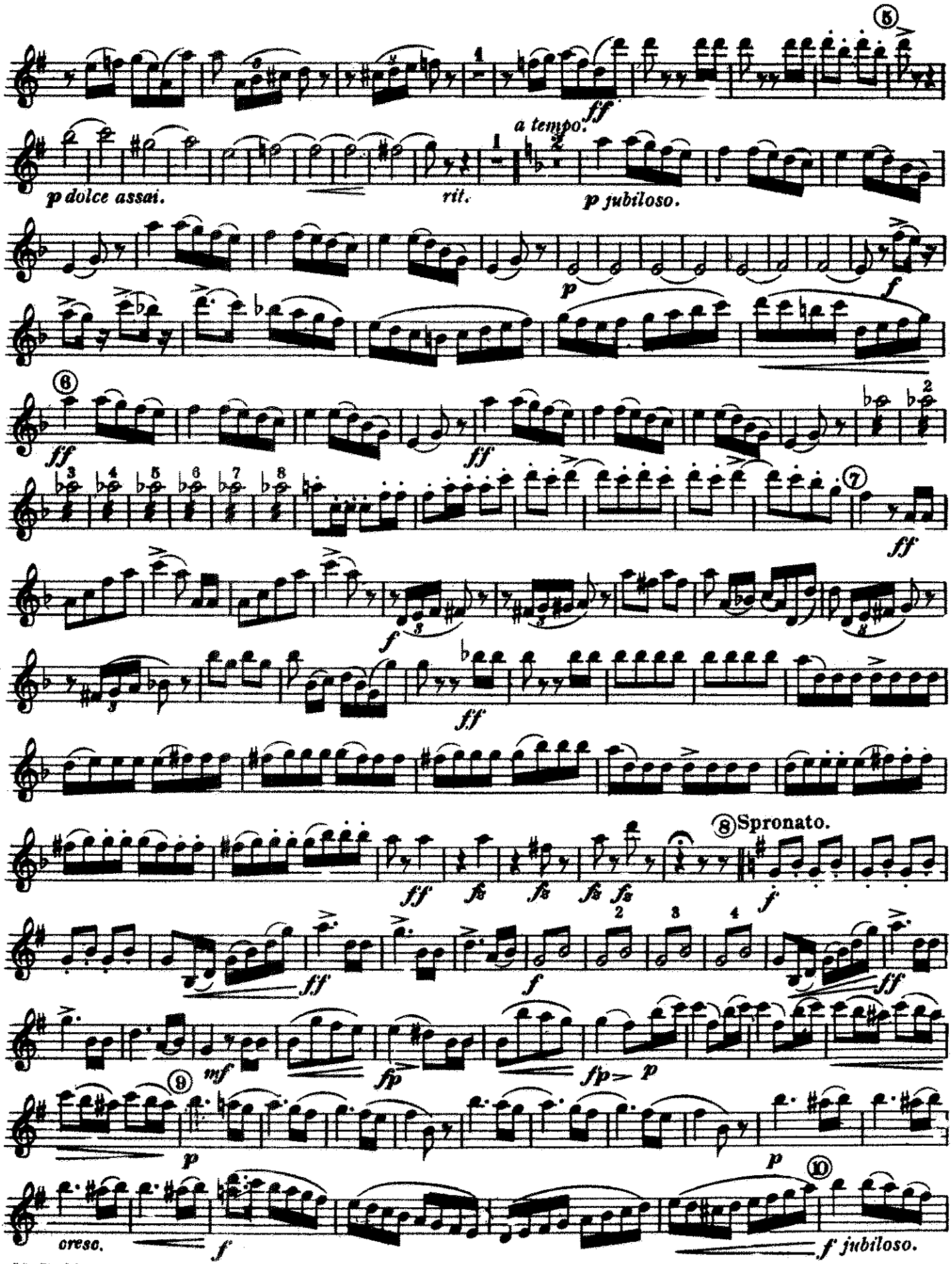

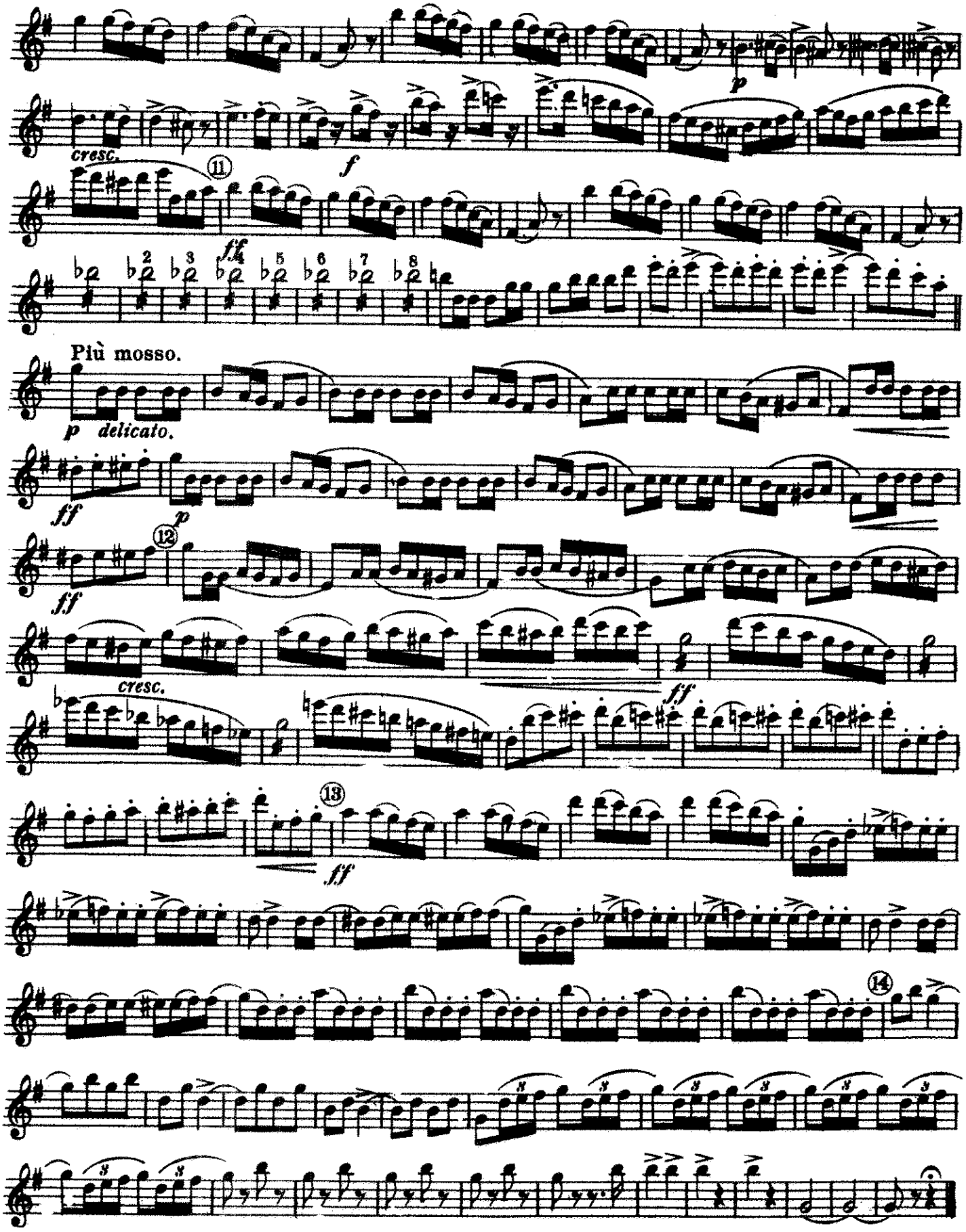
p
cresc.
f
11
ff
Più mosso.
p delicato.
ff
p
12
ff
cresc.
ff
13
ff
14

OVERTURE

"Morning, Noon and Night in Vienna."

2nd B♭ Clarinet.

F. v. SUPPÉ.
arr. by Theo. Moses-Tobani.

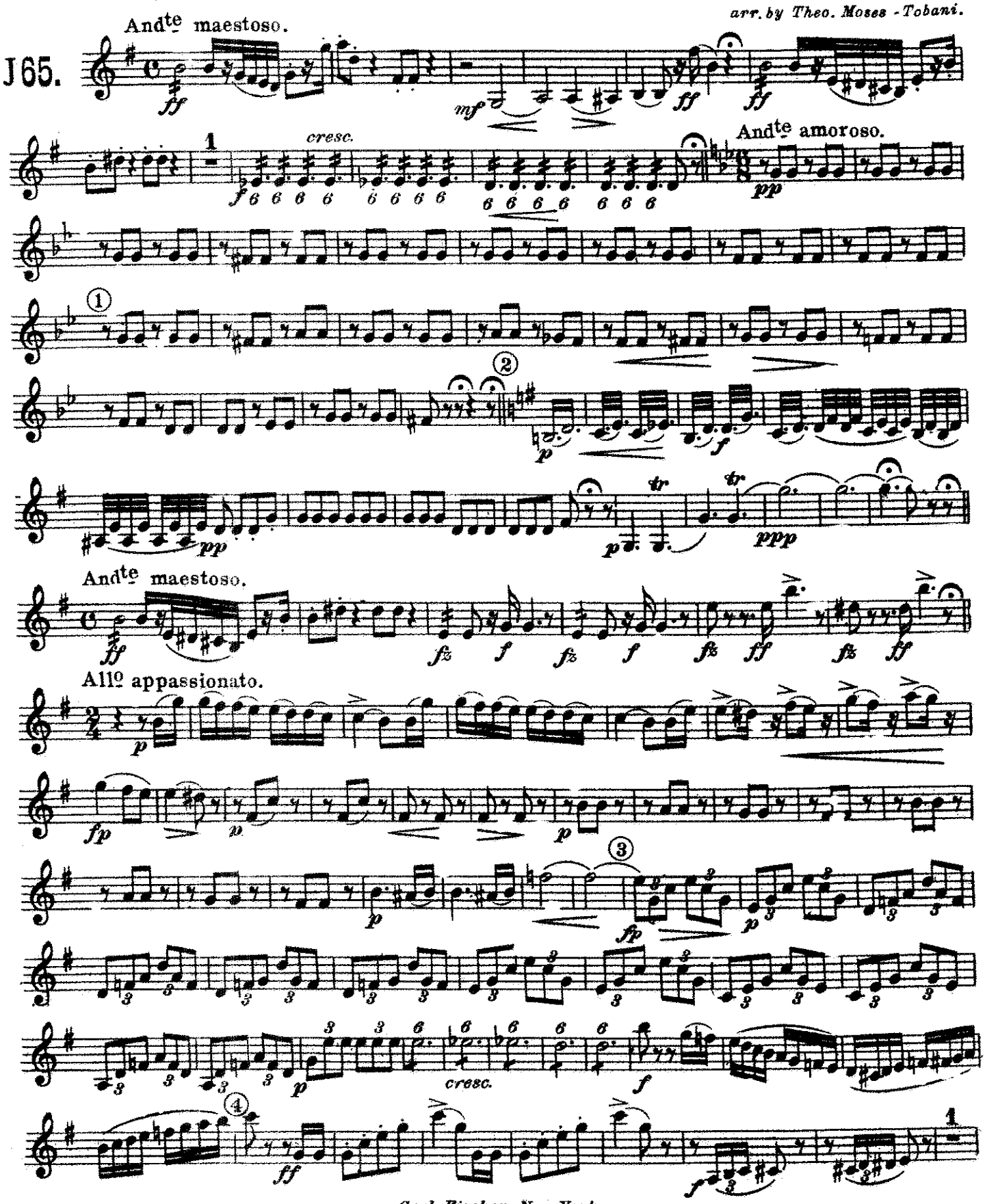

Carl Fischer, New York.

2nd B♭ Clarinet.

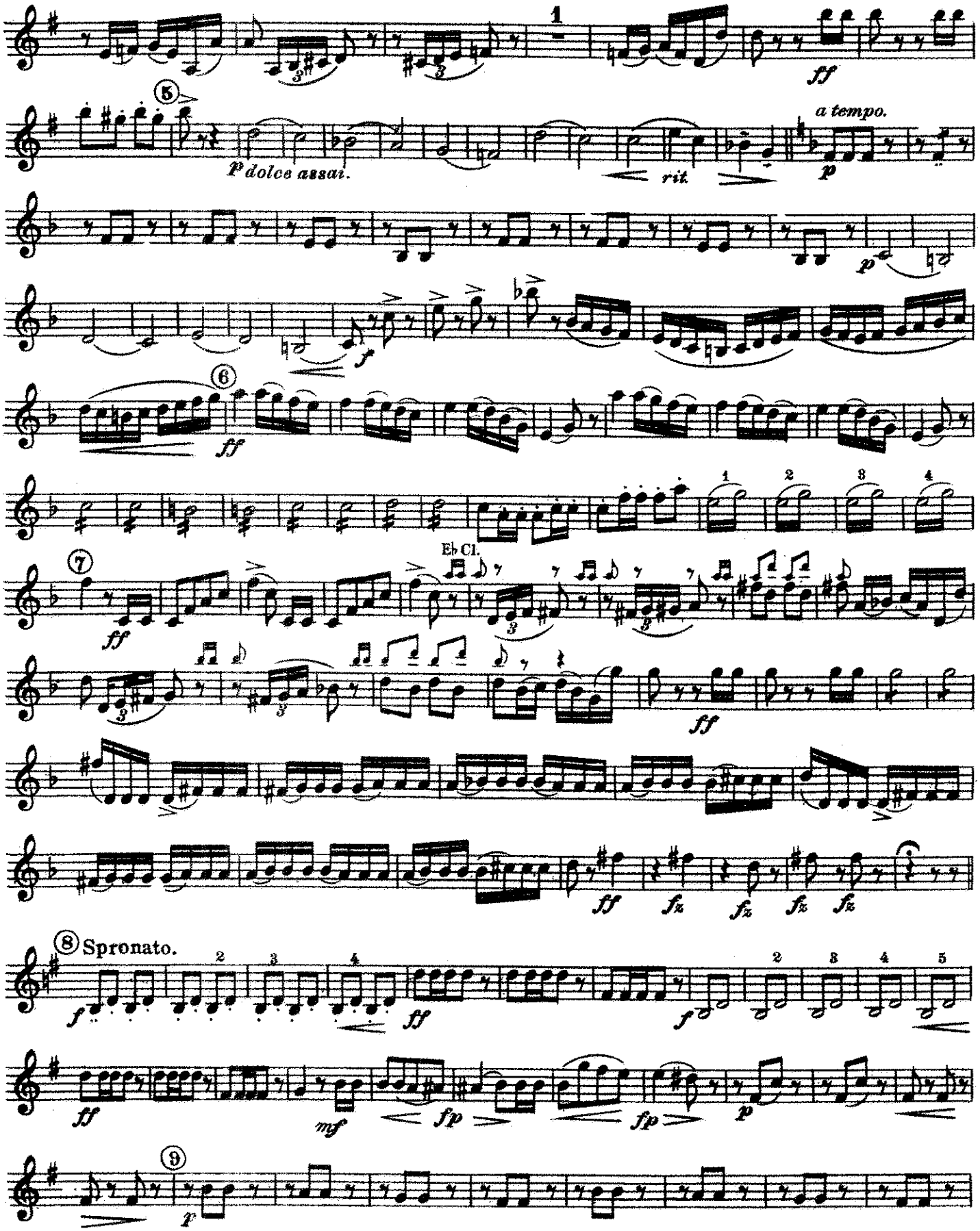

Carl Fischer, New York.

2nd B♭ Clarinet.

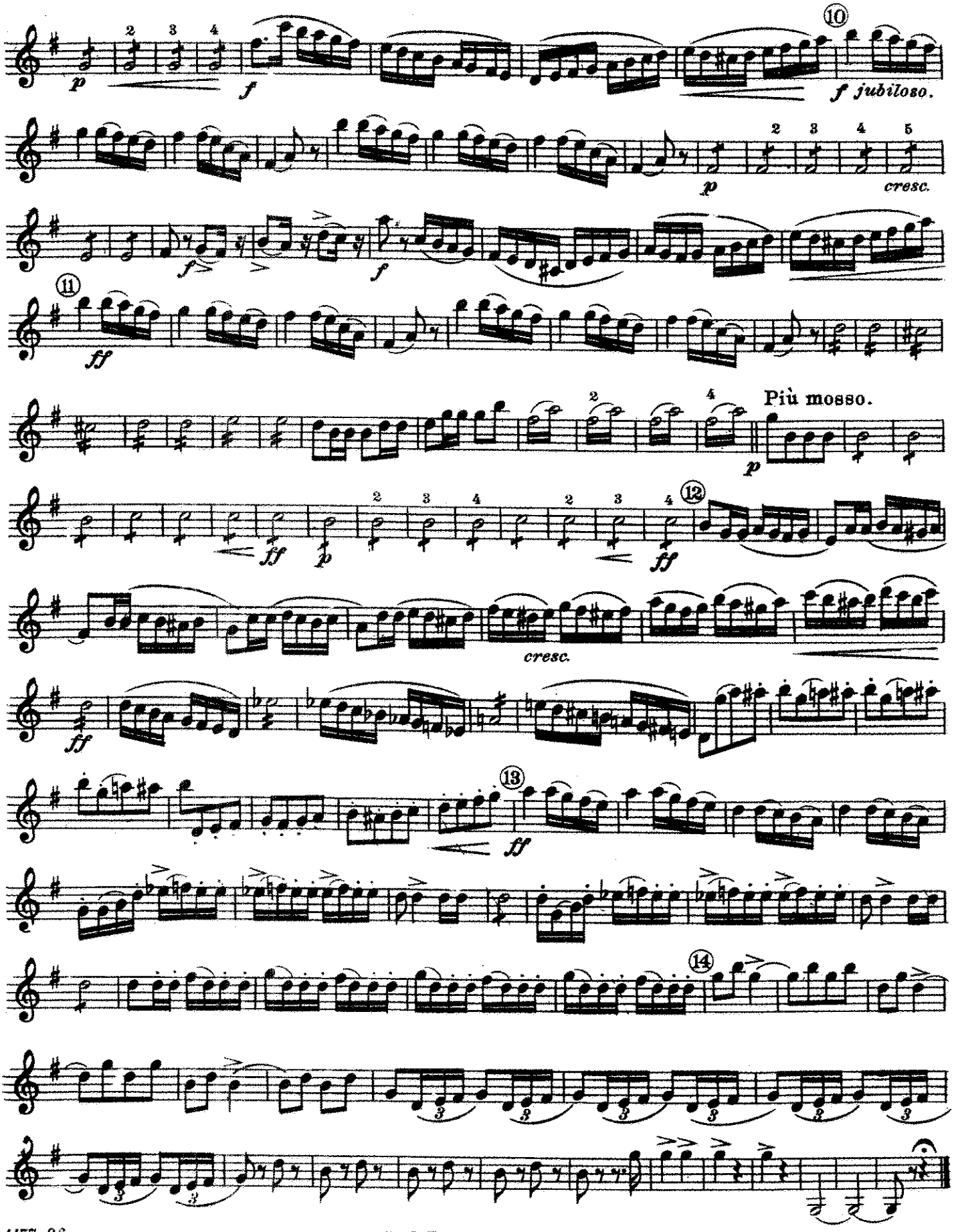

Carl Fischer, New York.

OVERTURE

"Morning, Noon and Night in Vienna."

3rd B♭ Clarinet.

F.v.SUPPE.

arr. by Theo. Moses-Tobani.

J65.

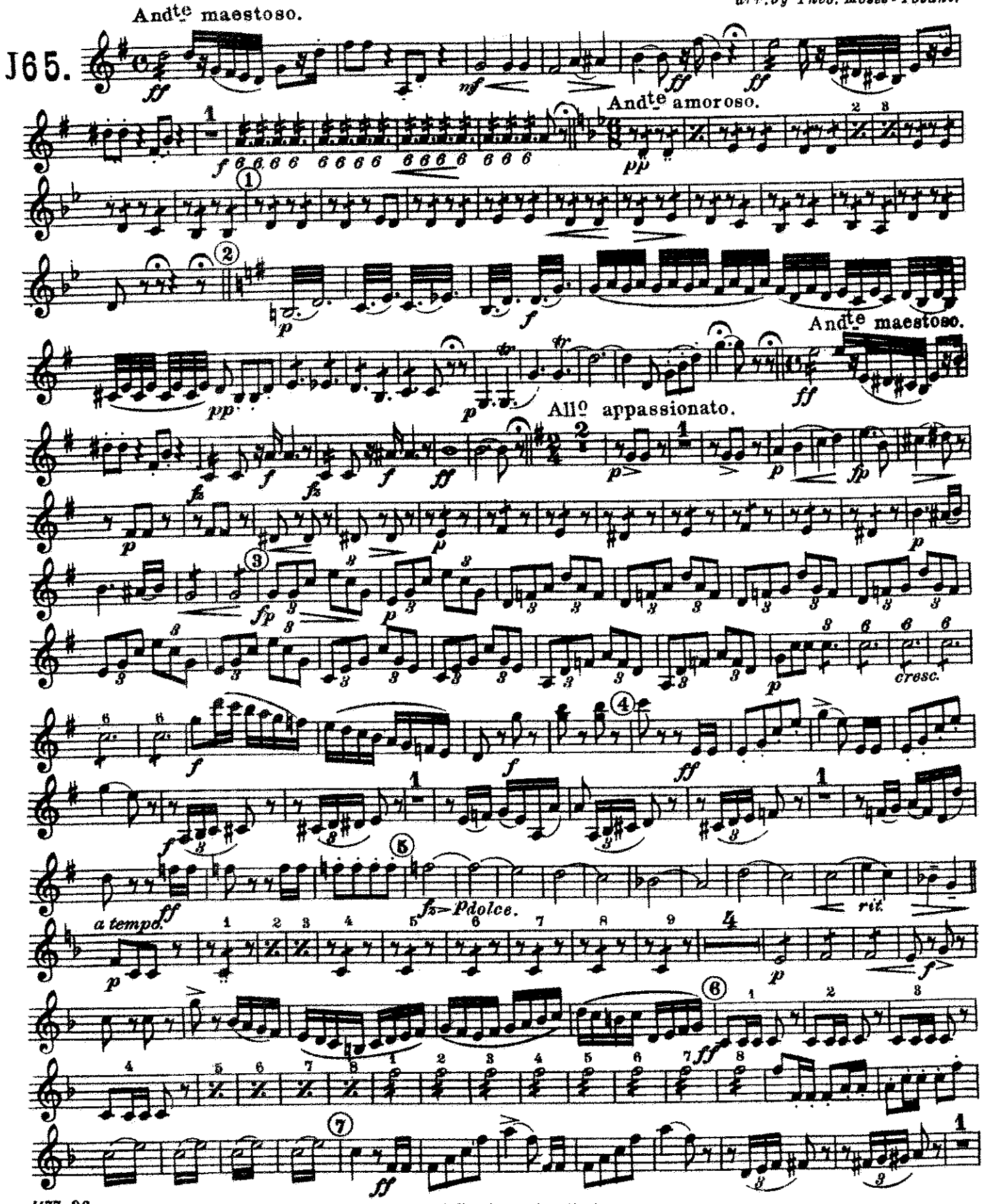

Carl Fischer, New York.

3rd B♭ Clarinet.

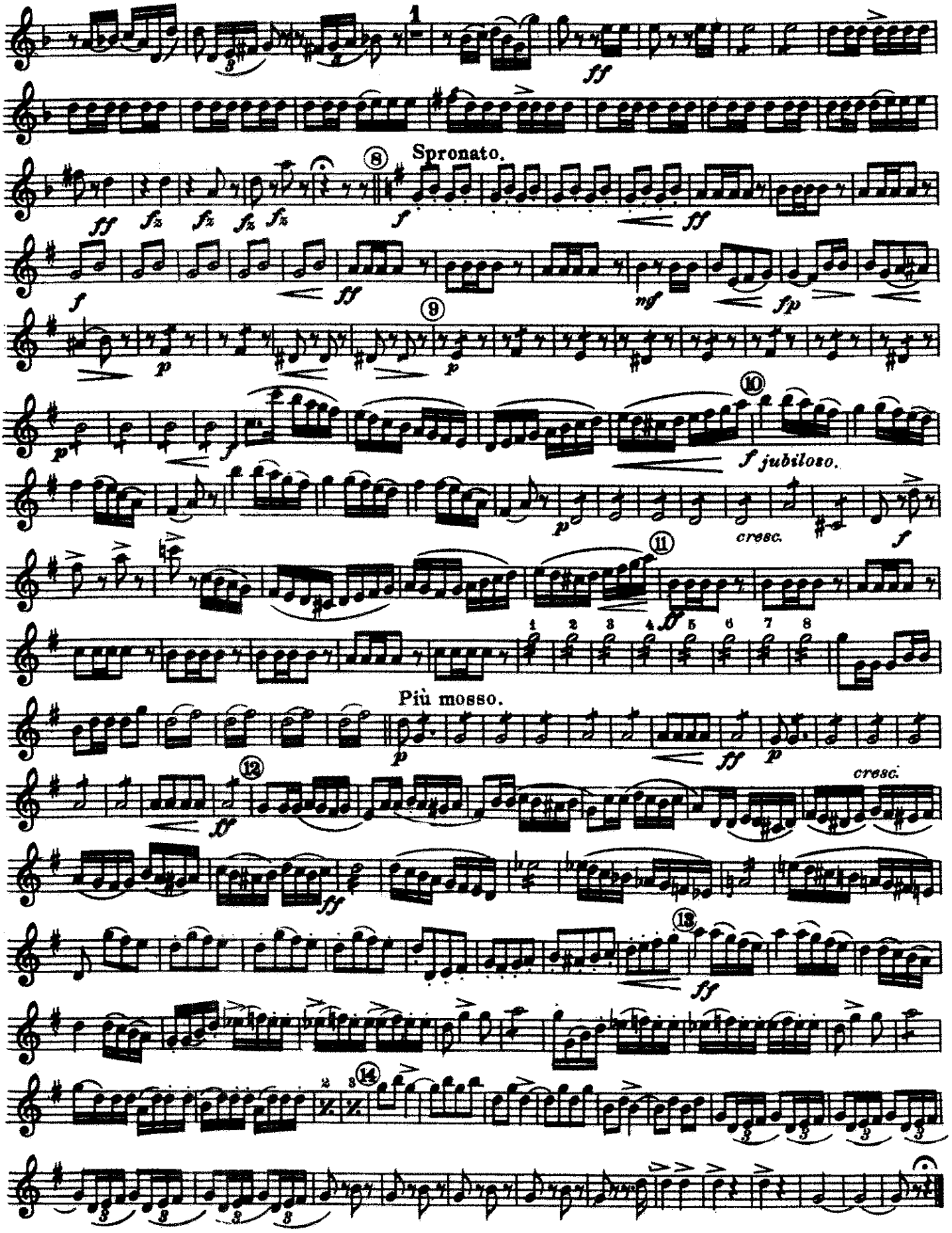

OVERTURE

"Morning, Noon and Night in Vienna."

4th B♭ Clarinet.

F. v. SUPPÉ.

arr. by Theo. Moses-Tobani.

J65.

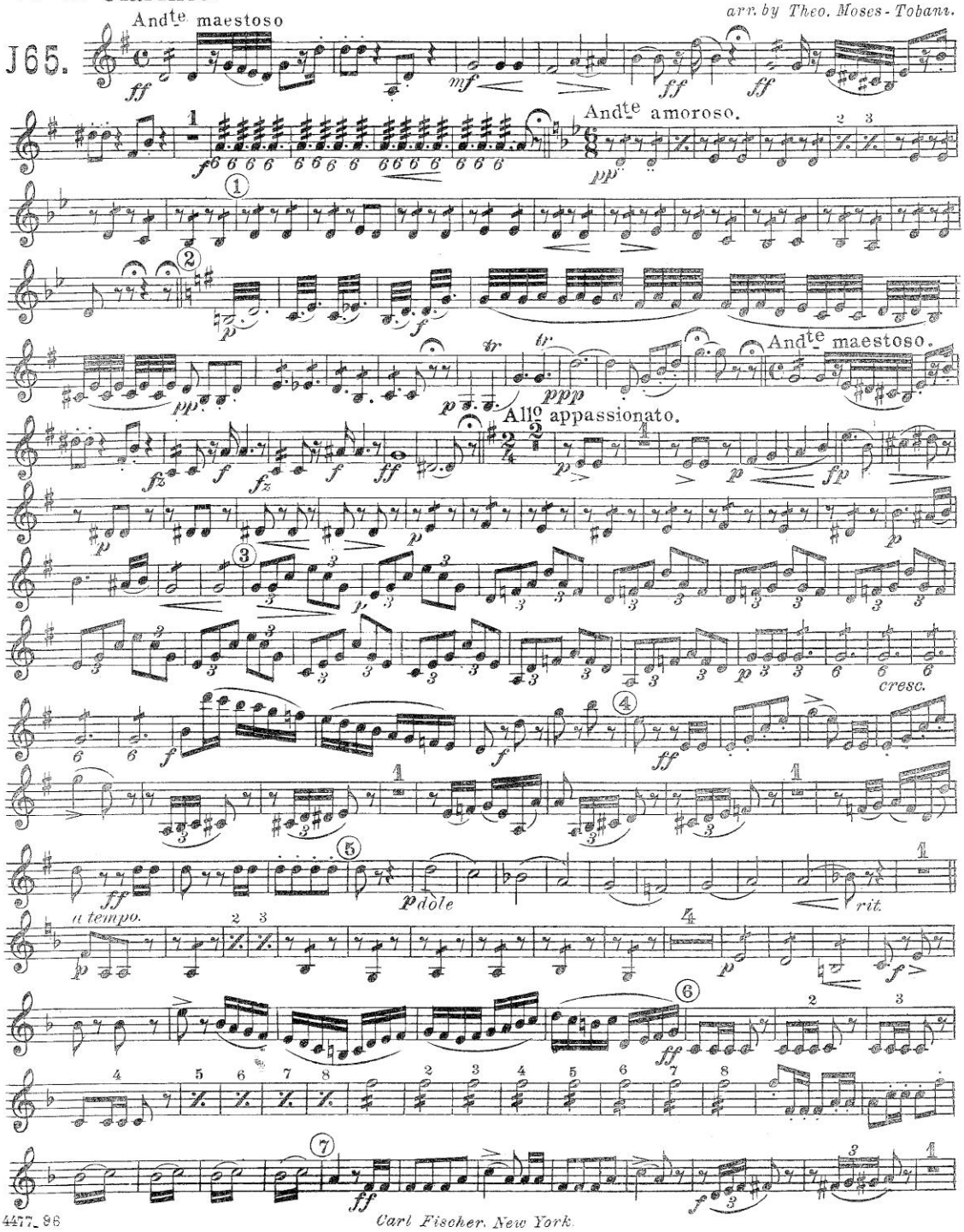

Carl Fischer, New York.

4th B♭ Clarinet.

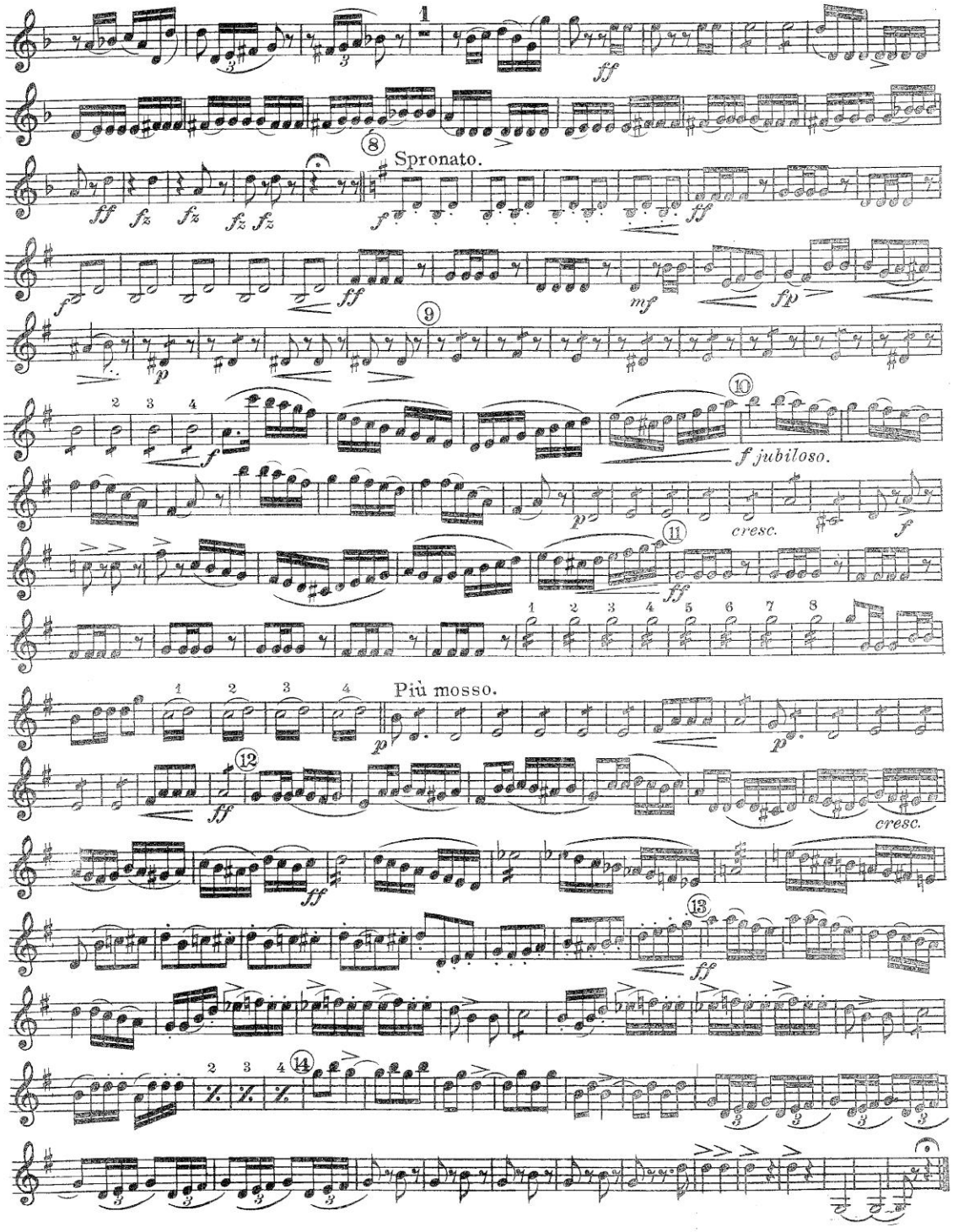

Morning, Noon and Night in Vienna

(Morgen, Mittag und Abend in Wien)

E♭ ALTO CLARINET

Overture

F. v. SUPPÉ

arr. by Theo. Moses-Tobani

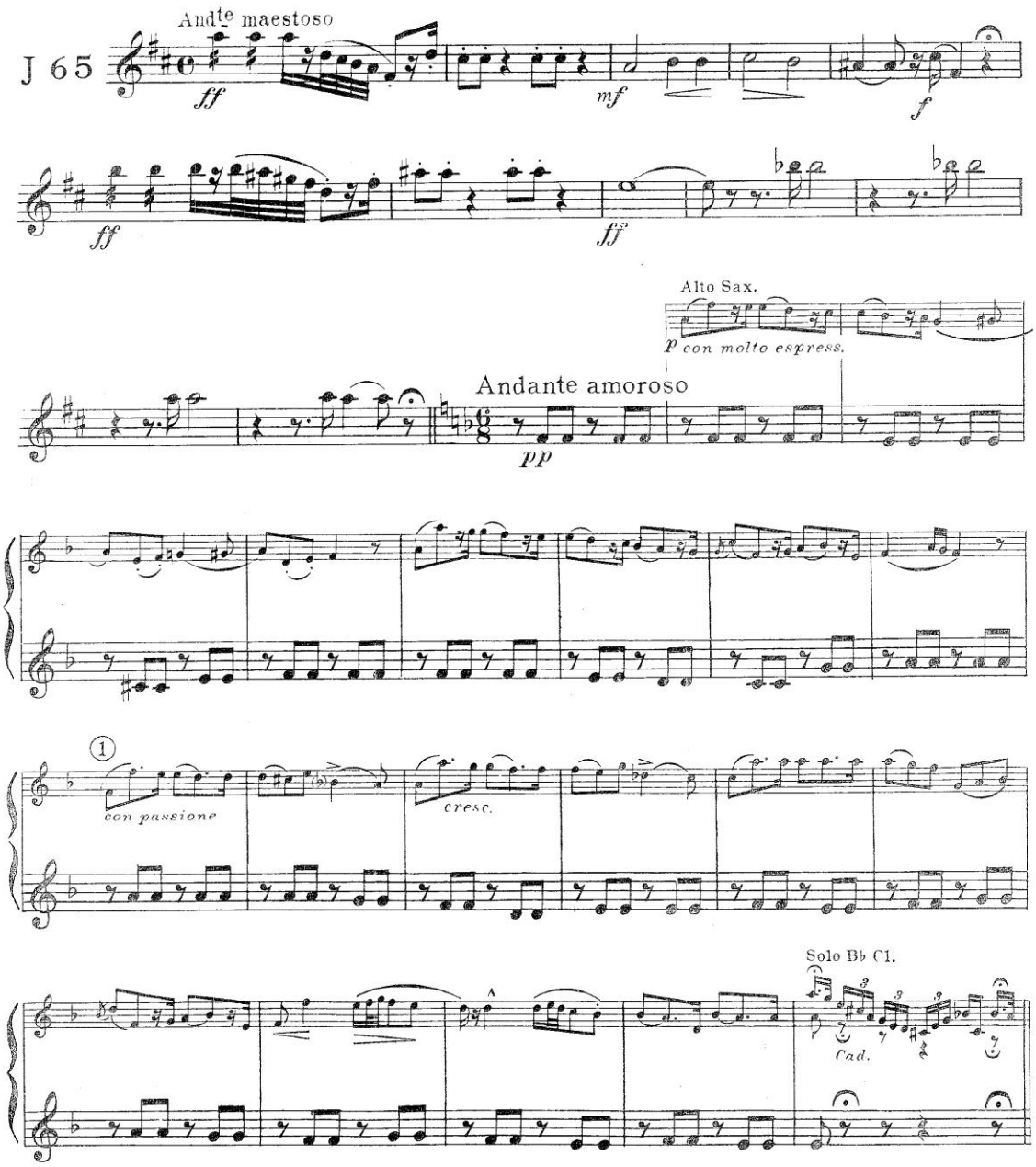

E♭ ALTO CLARINET

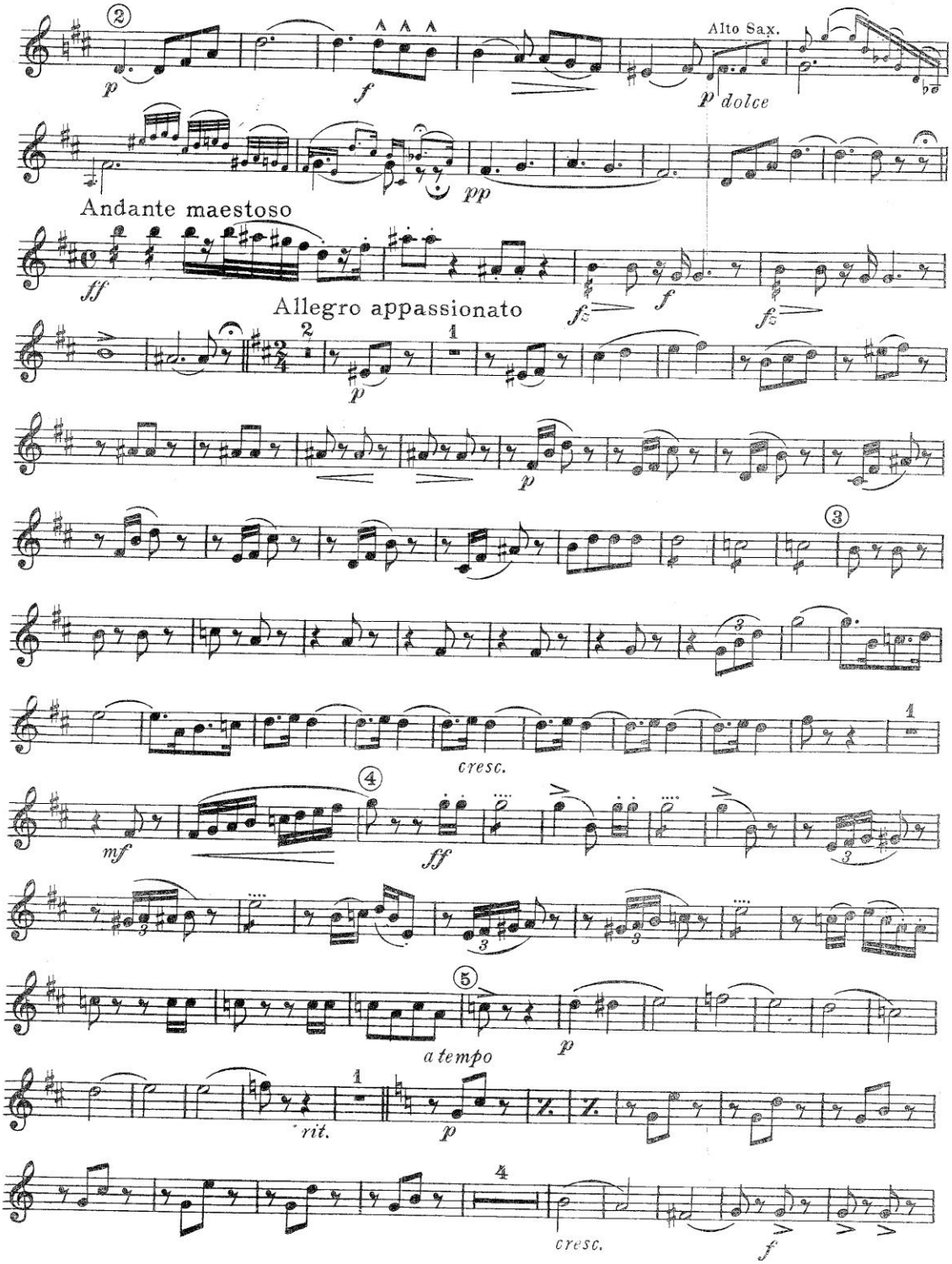

E♭ ALTO CLARINET

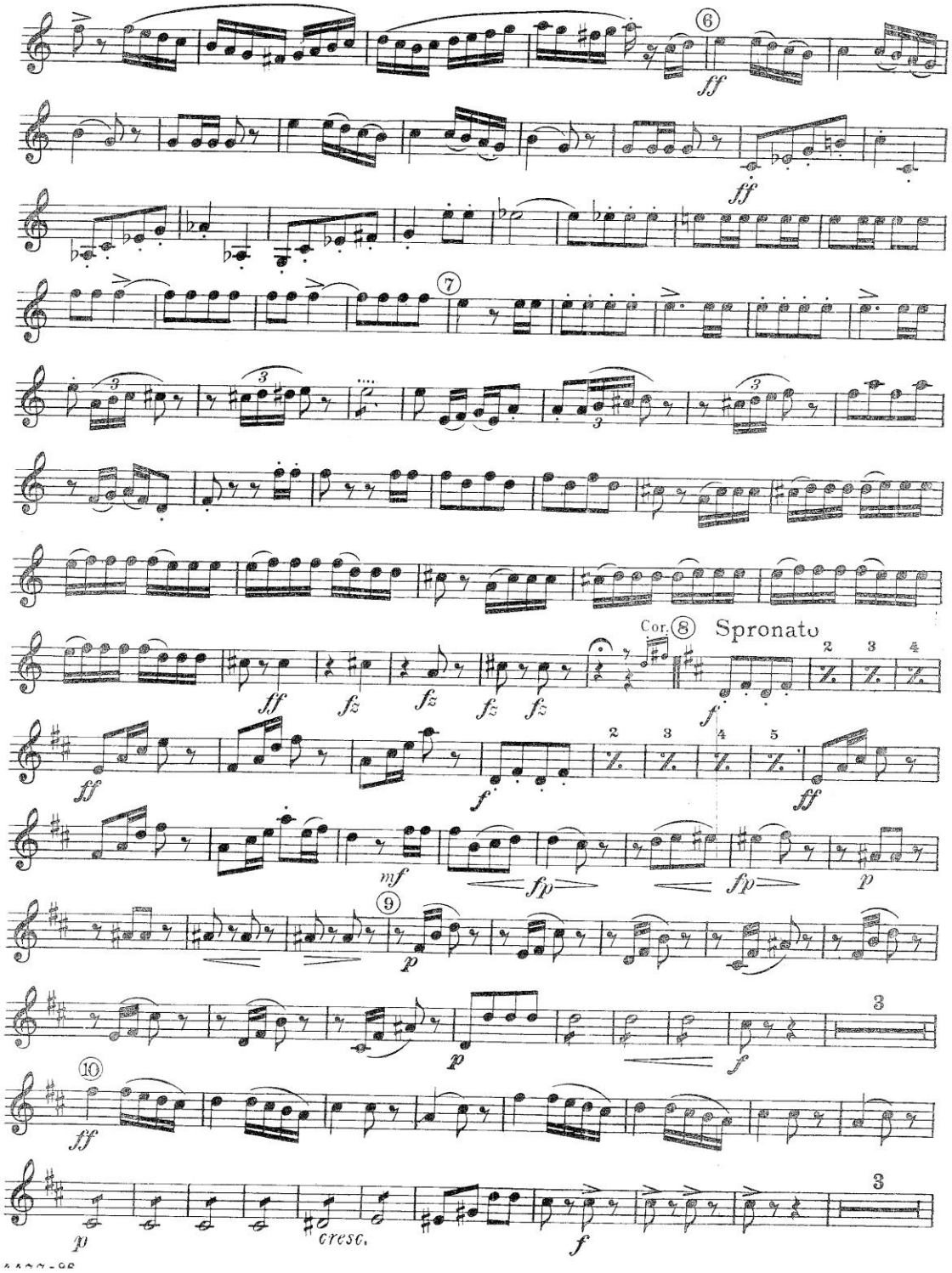

E♭ ALTO CLARINET

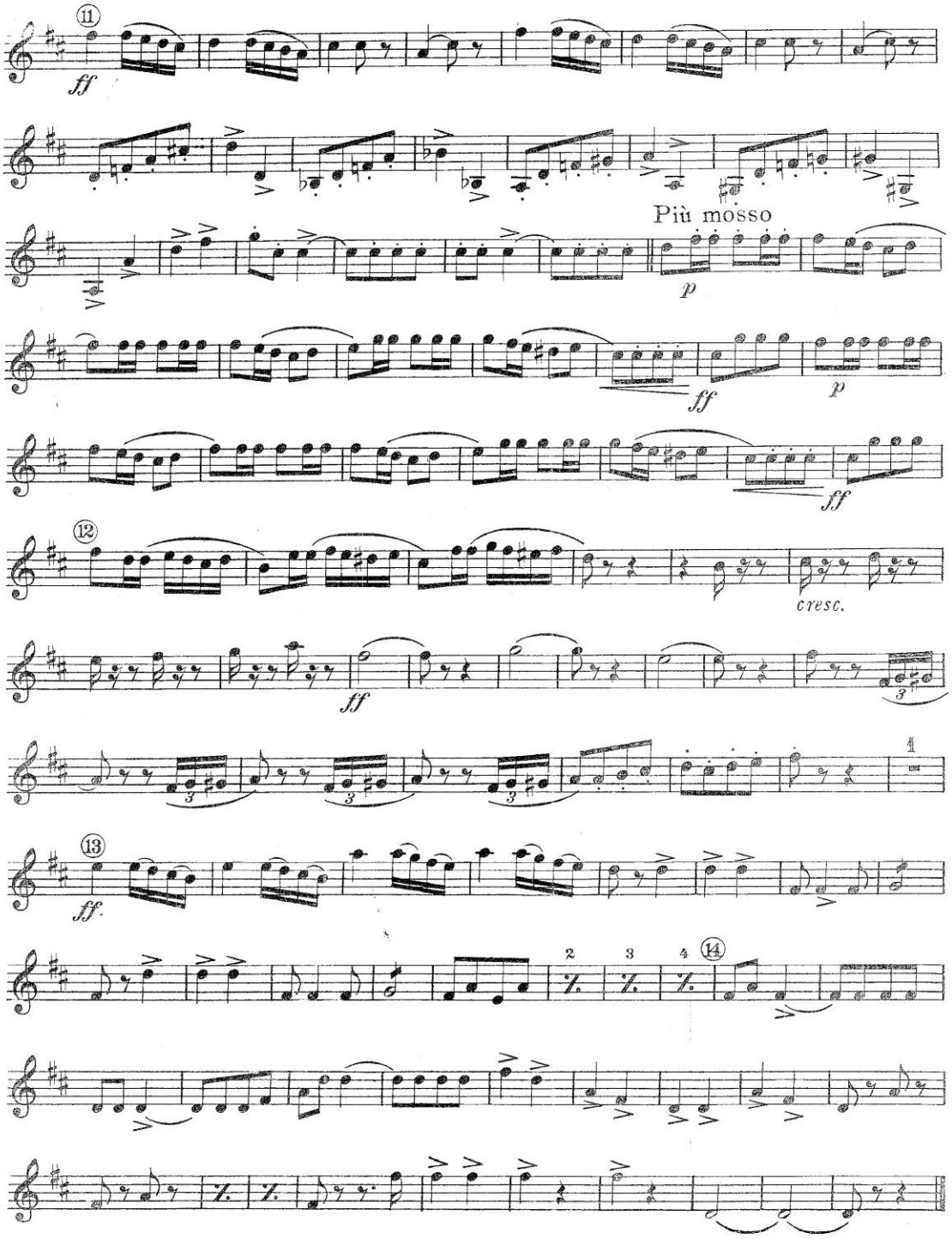

Morning, Noon and Night in Vienna

(Morgen, Mittag und Abend in Wien)

B♭ BASS CLARINET

Overture

F. v. SUPPÉ

arr. by Theo. Moses-Tobani

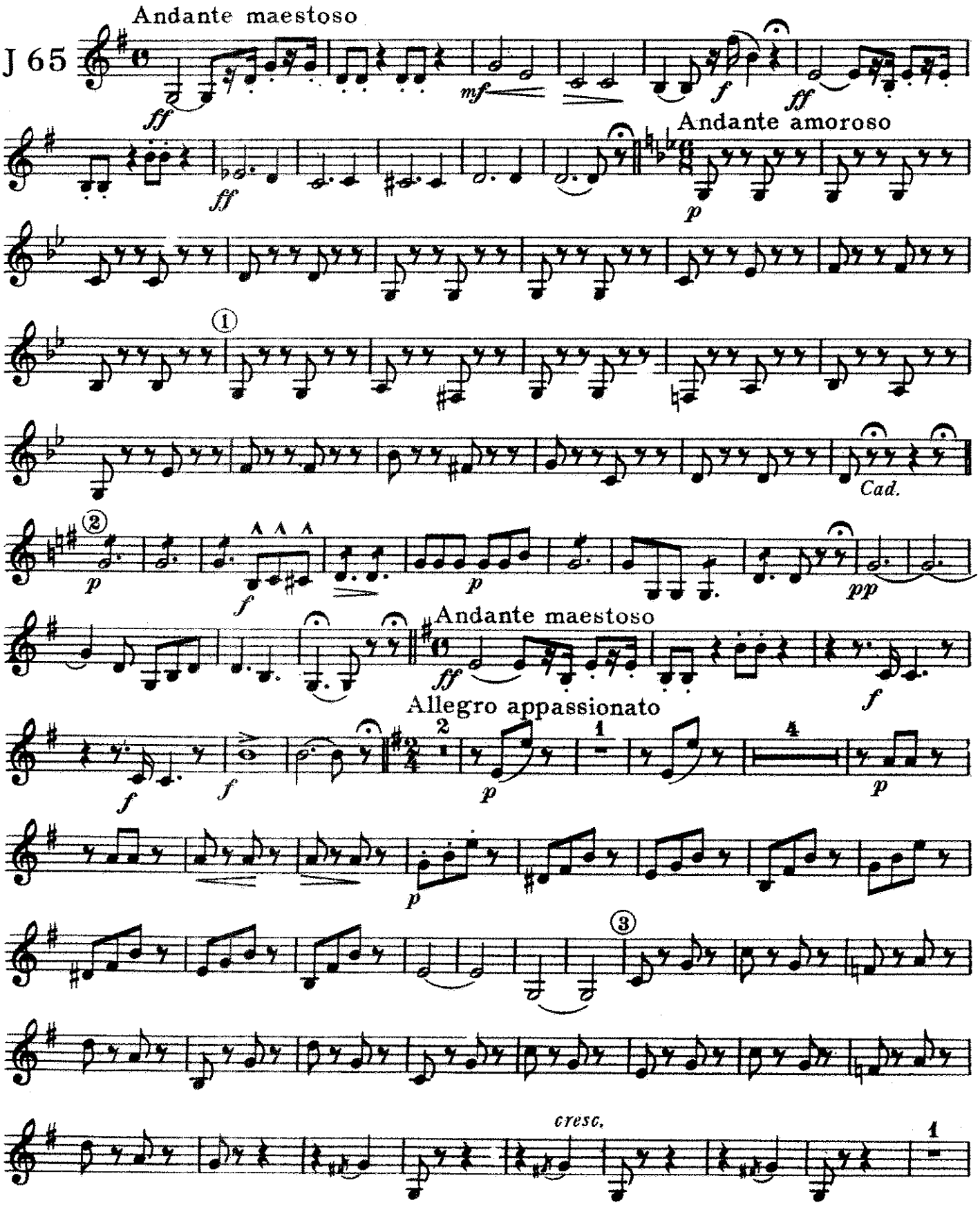

Carl Fischer, New York.

B♭ BASS CLARINET

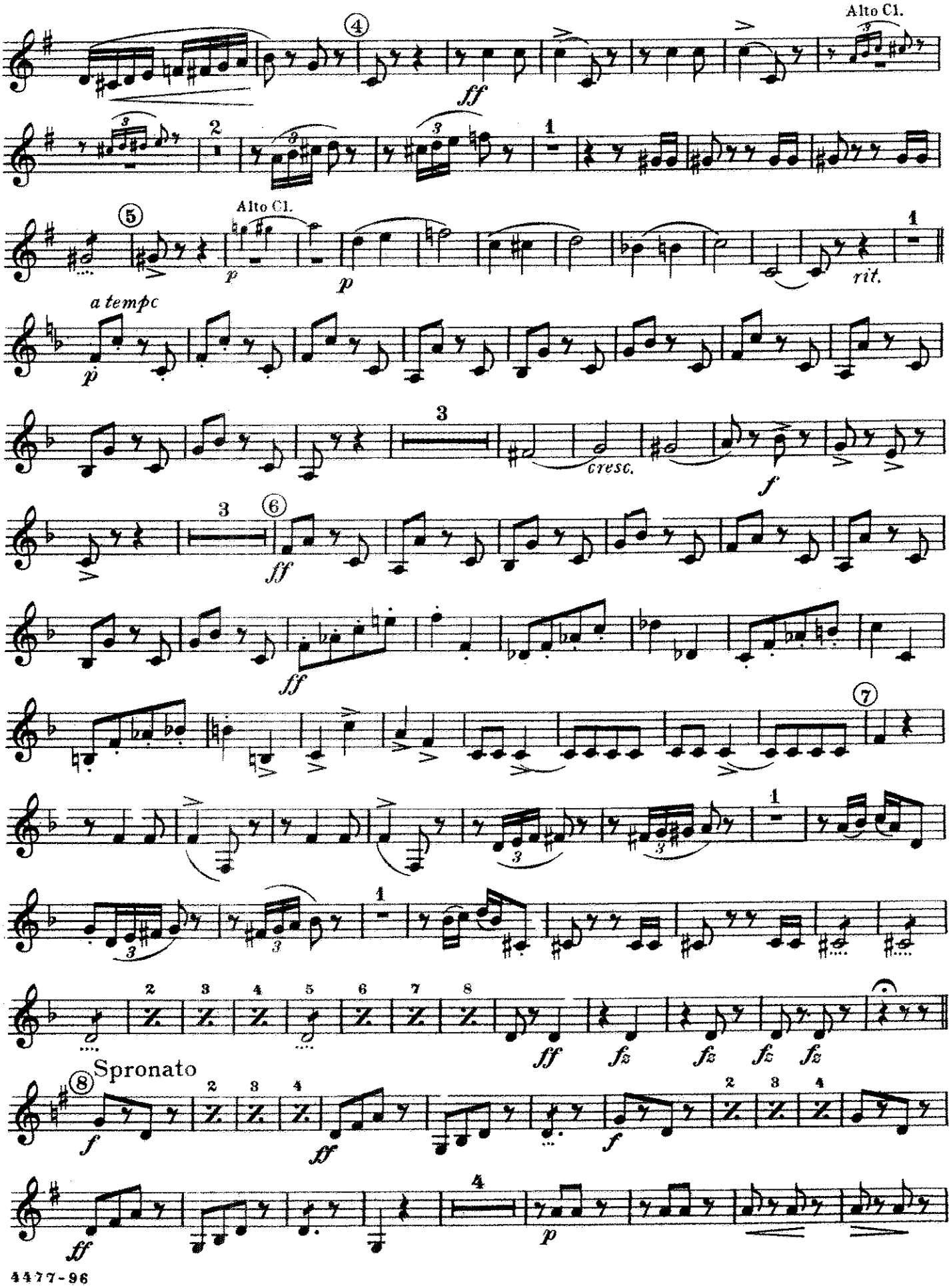

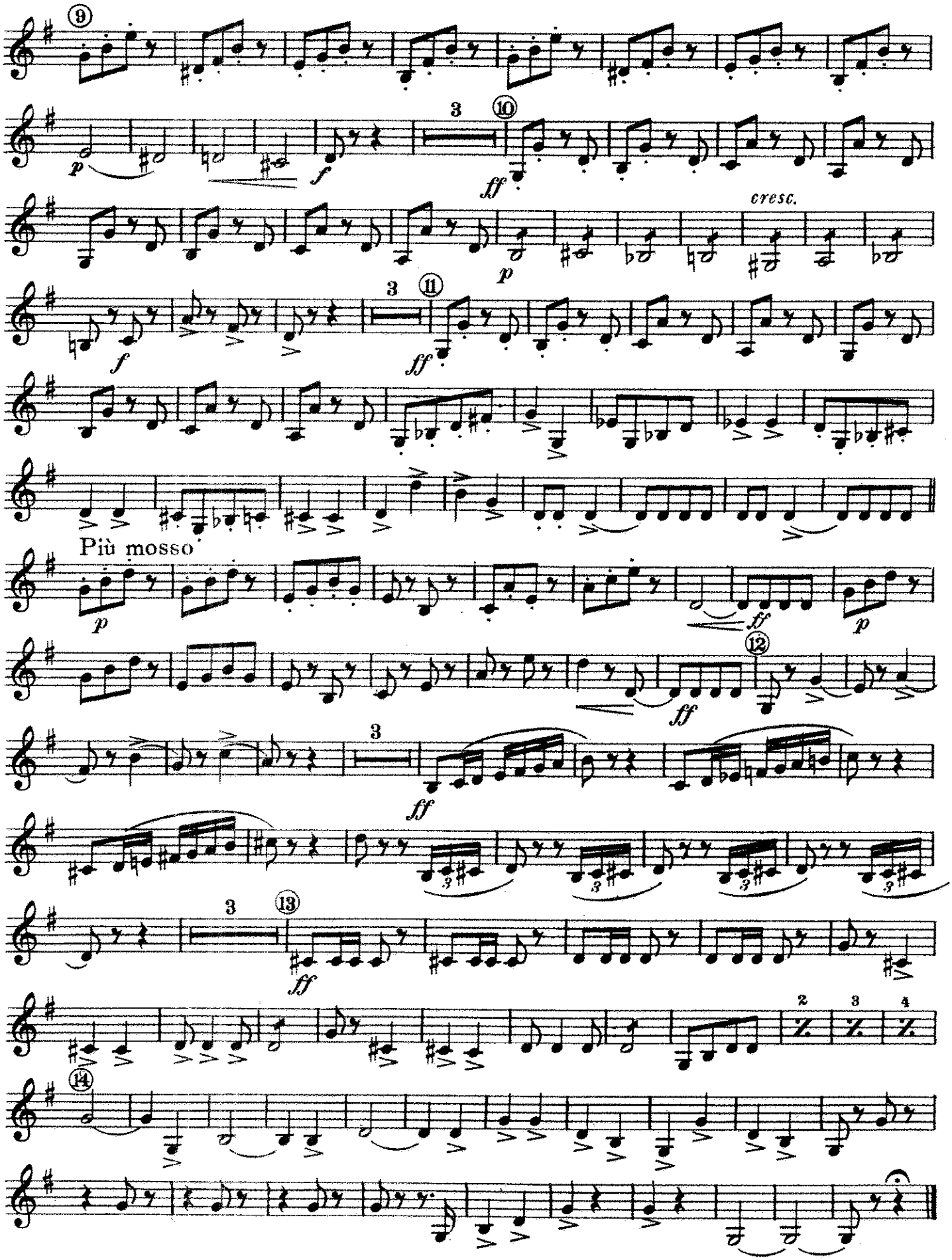
9
p
f
3
10
ff
p
cresc.
f
3
11
ff
Più mosso
p
ff
p
12
ff
3
ff
3
13
ff
2
3
4
14

OVERTURE

"Morning, Noon and Night in Vienna"

F. v. SUPPÉ.

arr. by Theo. Moses-Tobani.

Soprano Saxophone.

United States Mil. Bd. JU

65

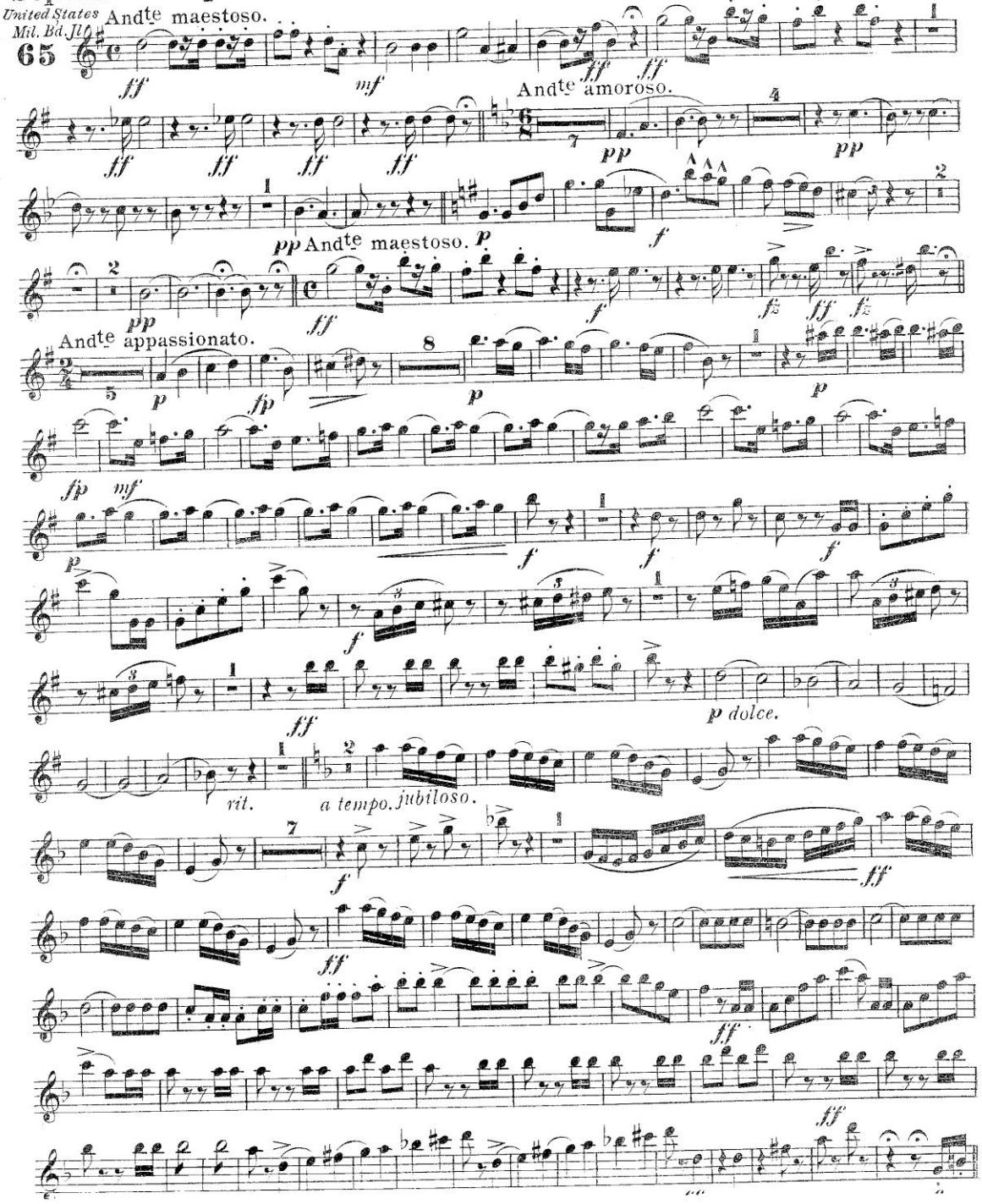

Soprano Saxophone.

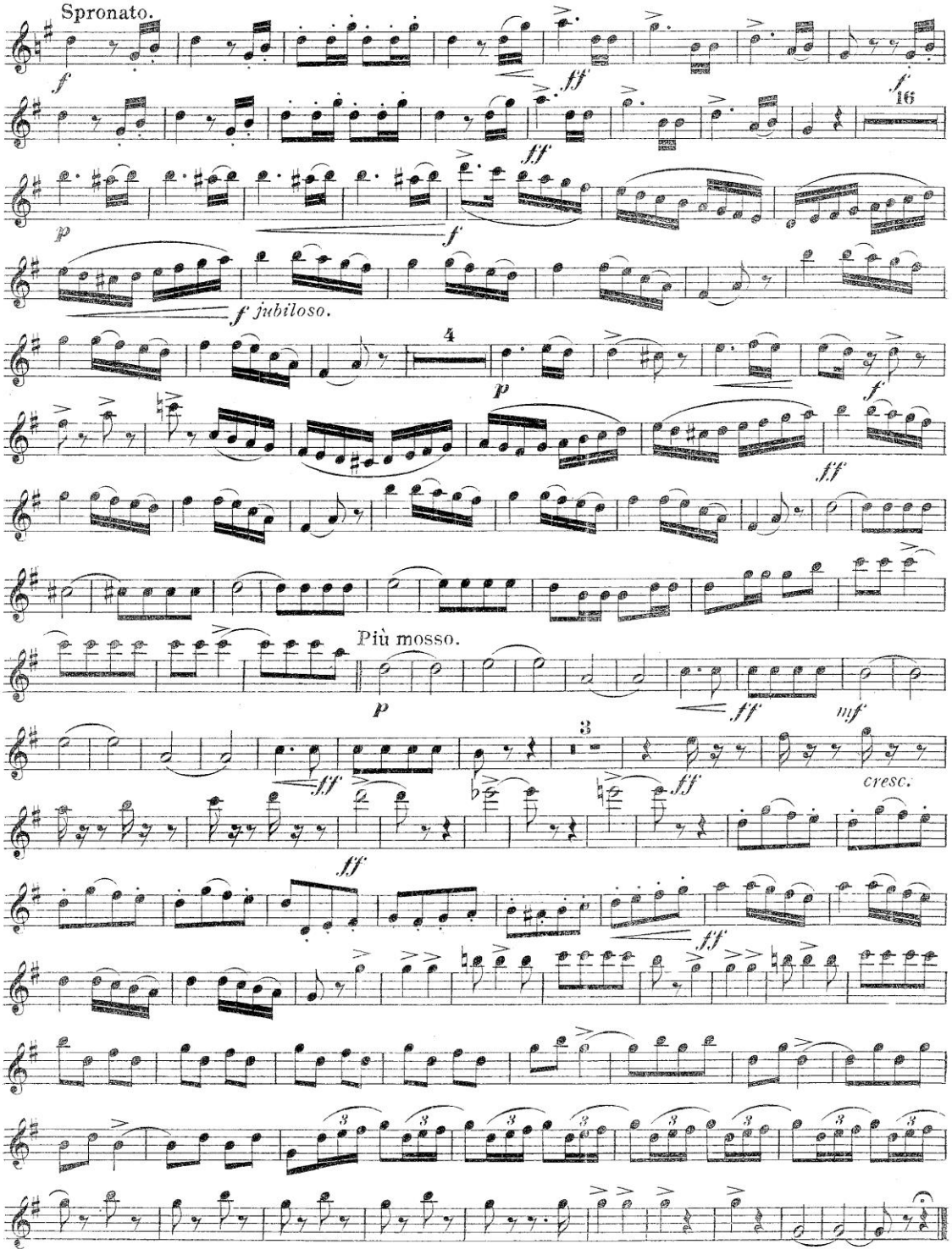

OVERTURE

"Morning, Noon and Night in Vienna."

1st E♭ Alto Saxophone

F. v. SUPPE.
arr. by Theo. Moses-Tobani.

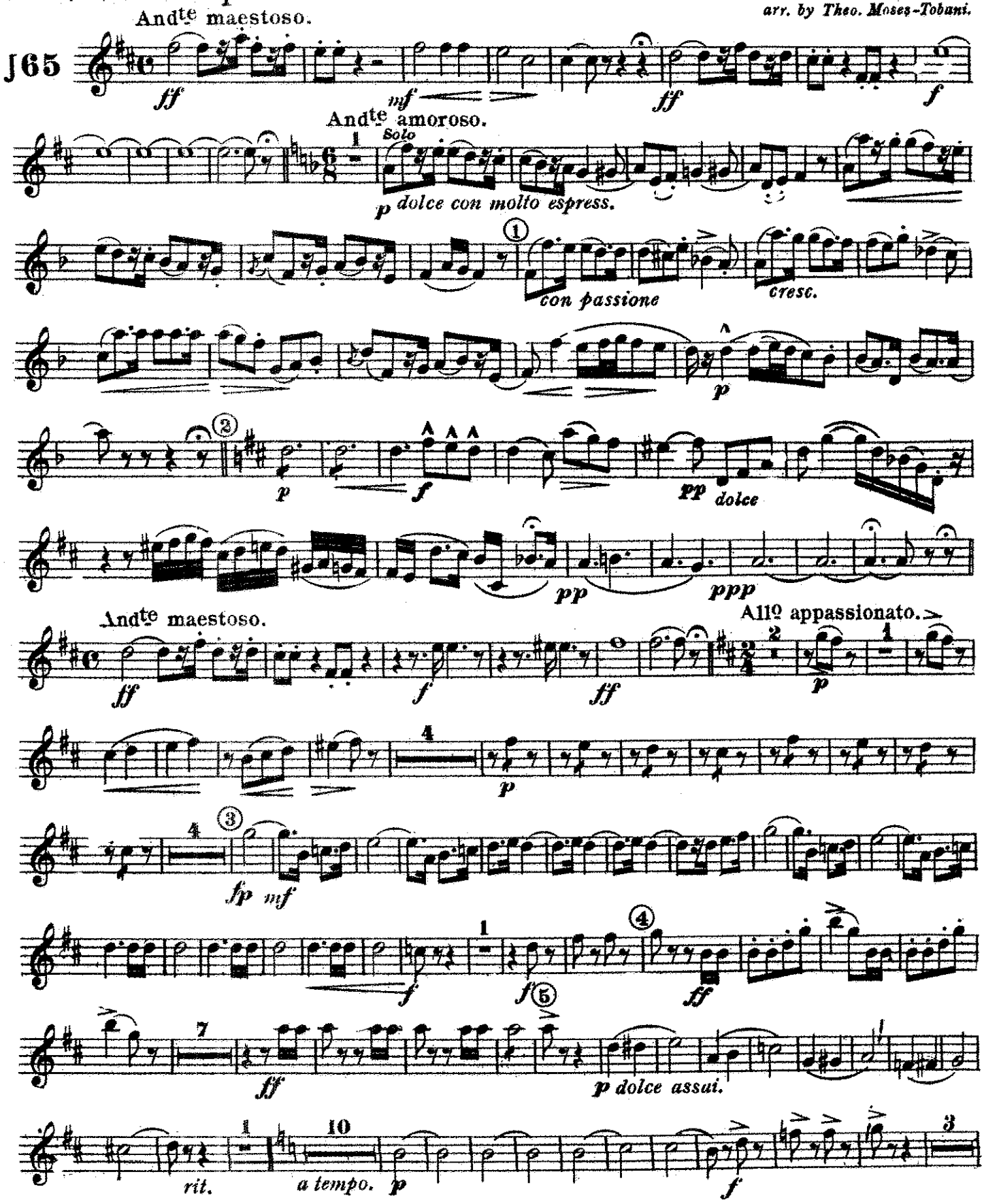

Carl Fischer New York.

1st E♭ Alto Saxophone

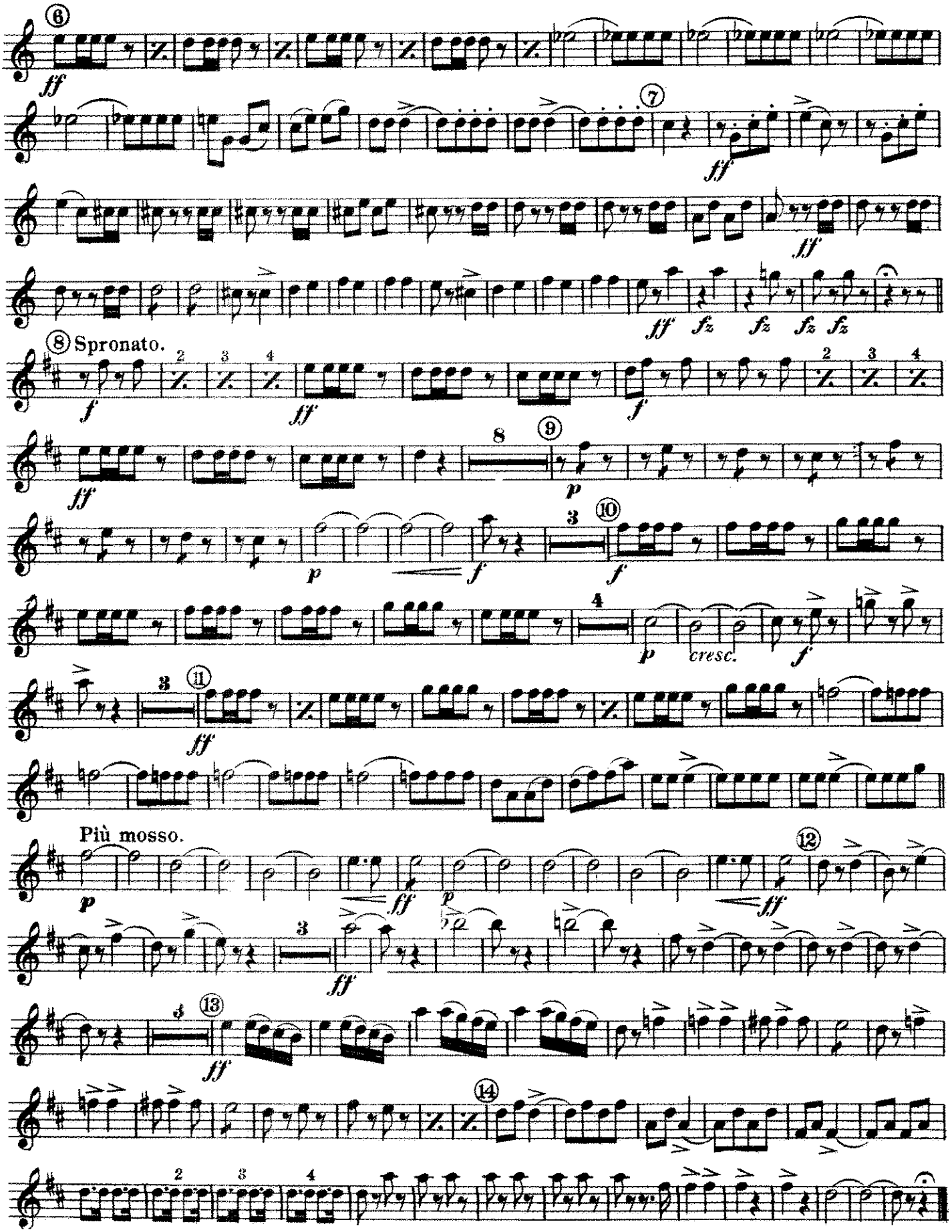

Morning, Noon and Night in Vienna

Overture

2nd E♭ Alto Saxophone

F. v. SUPPÉ
arr. by Theo. Moses-Tobani

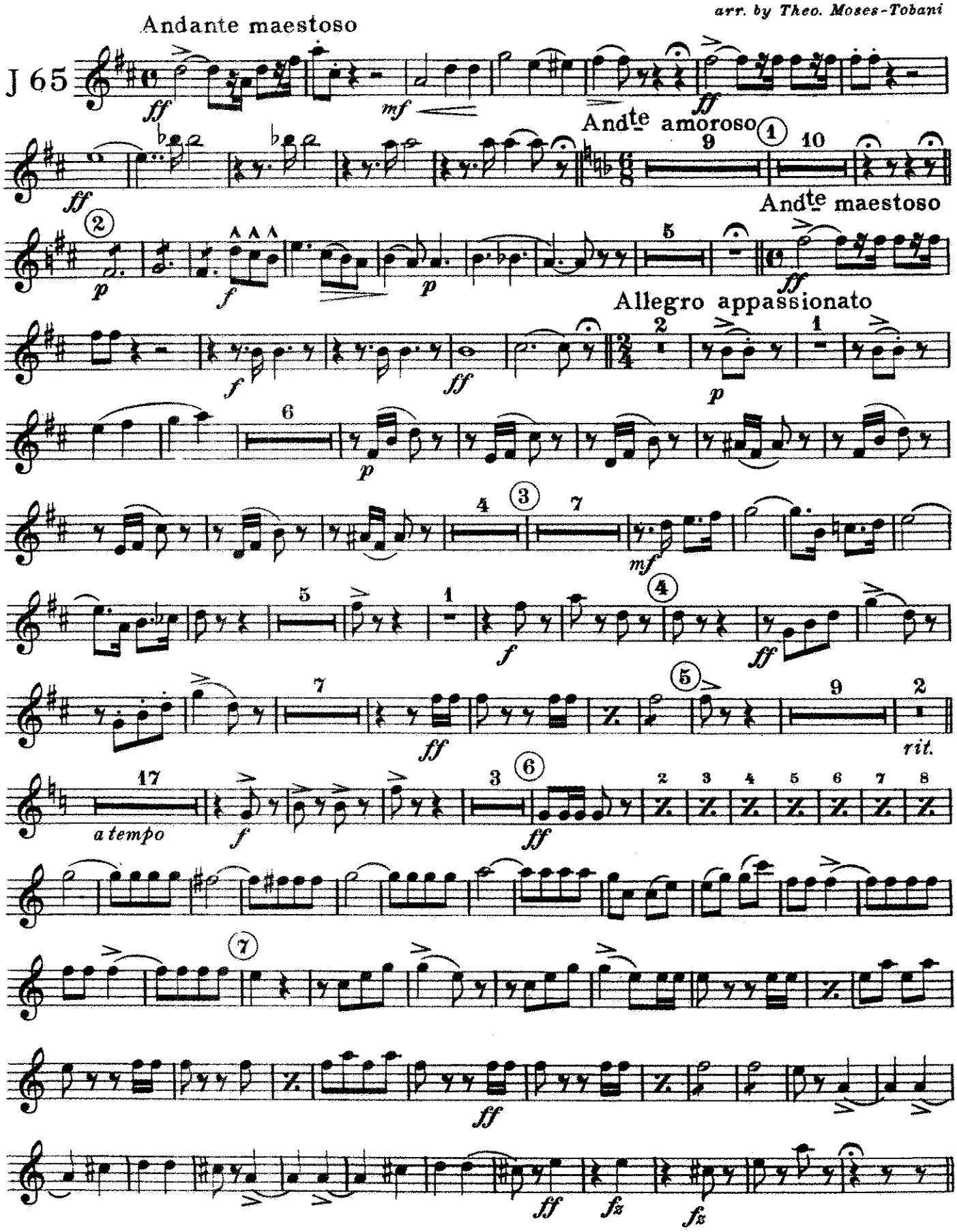

Carl Fischer, Inc., New York.

2nd E♭ Alto Saxophone

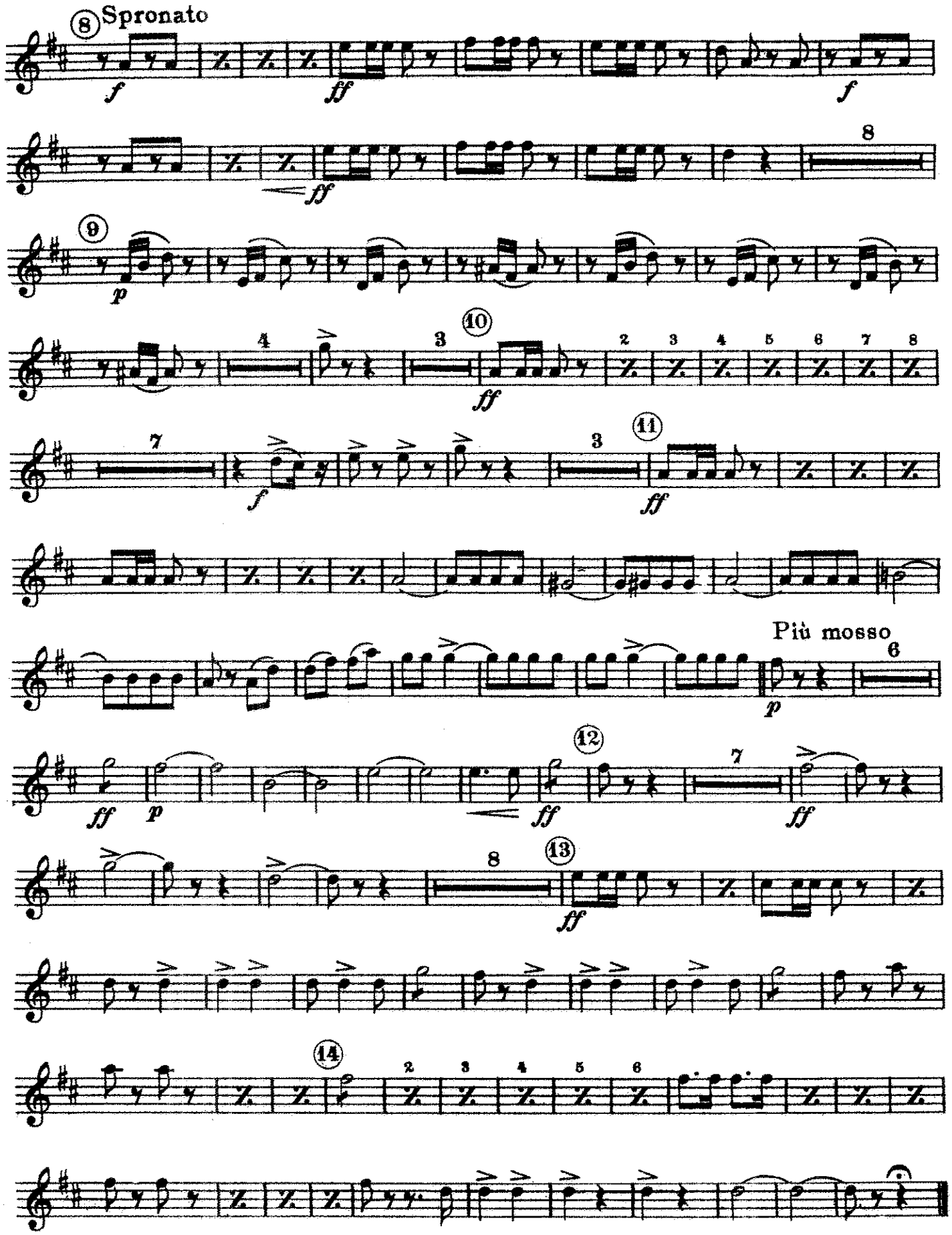

OVERTURE

"Morning, Noon and Night in Vienna"

B♭ Tenor Saxophone

F. v. SUPPÉ.
arr. by Theo. Moses-Tobani

J65

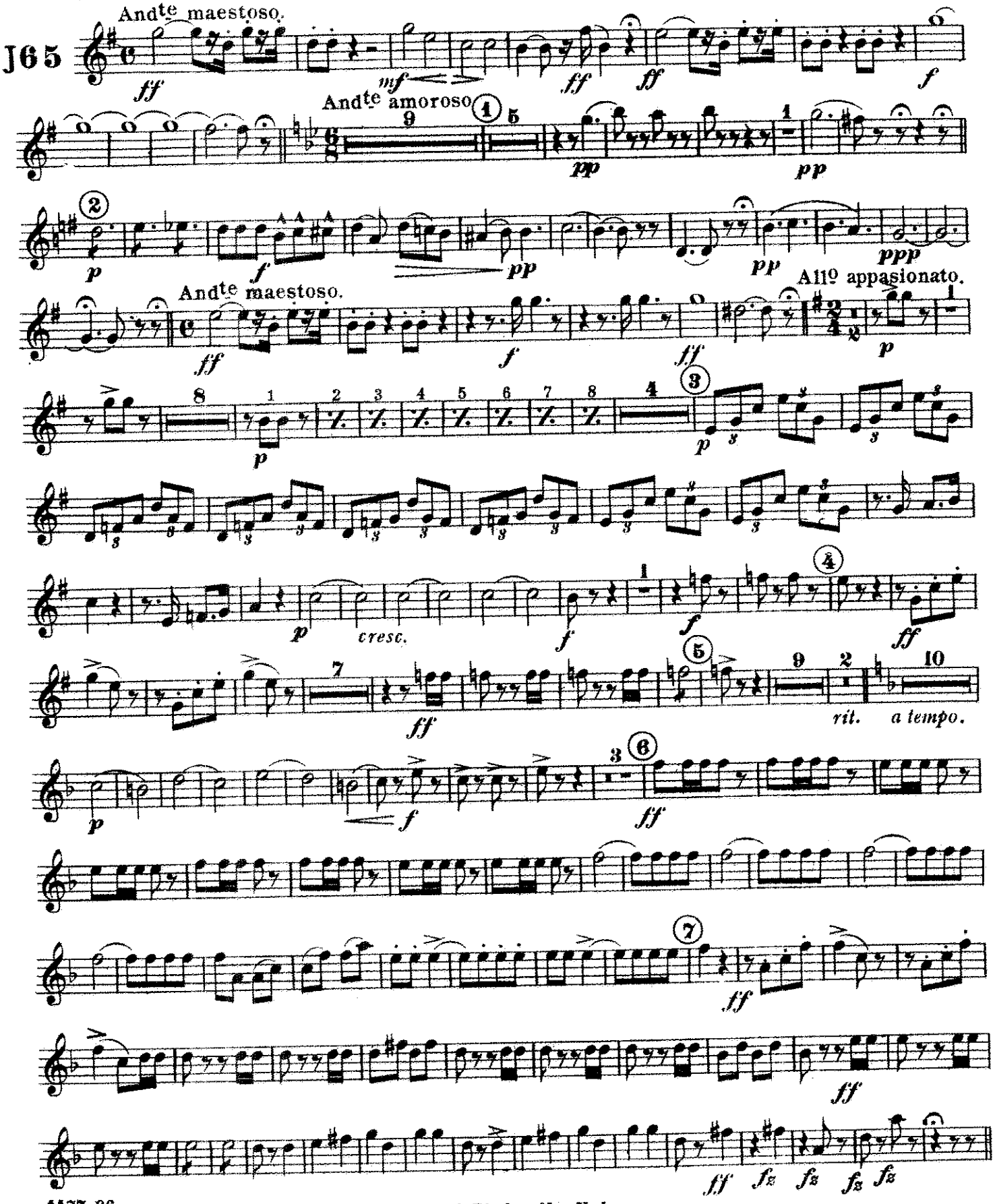

Carl Fischer New York.

B♭ Tenor Saxophone

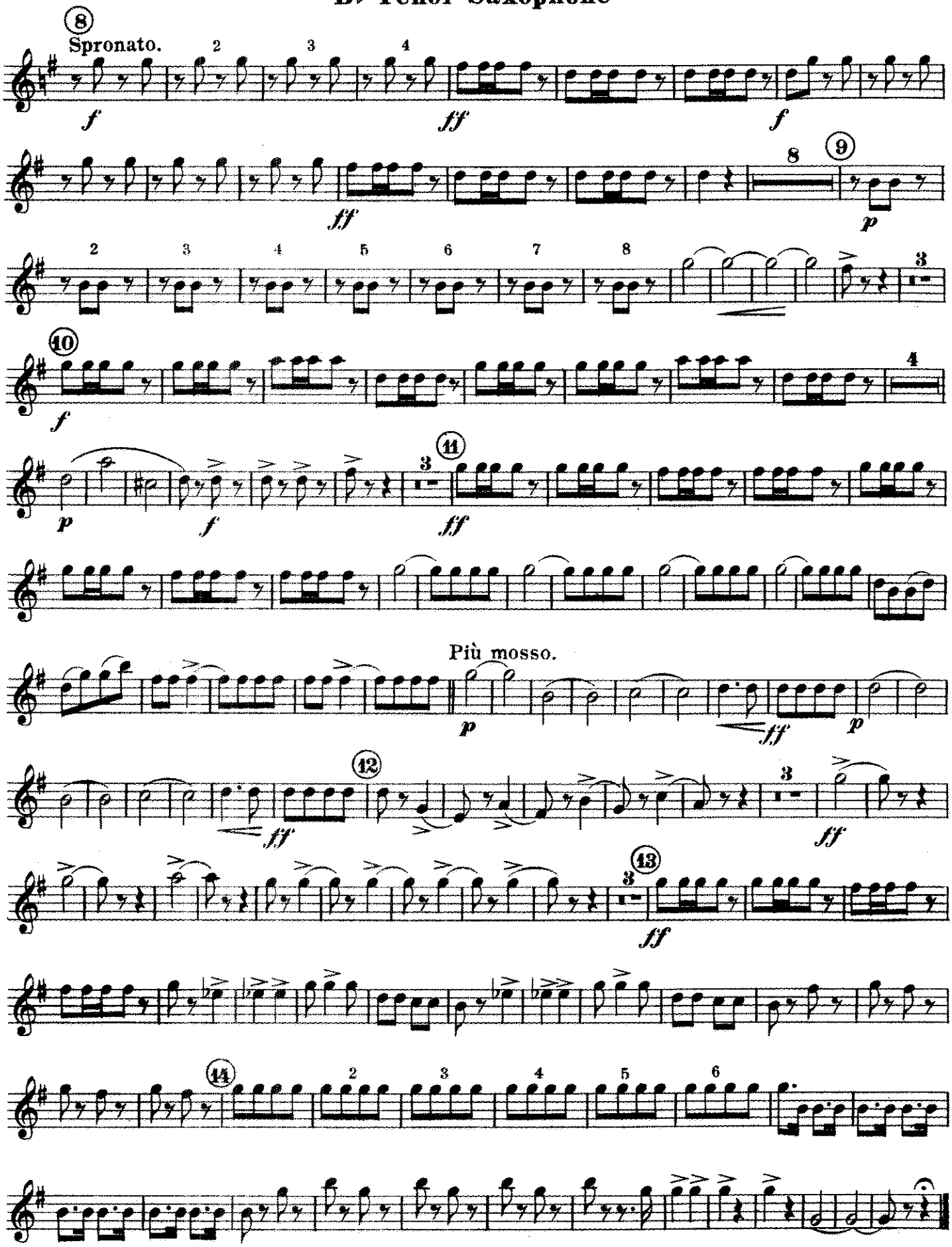

OVERTURE

"Morning, Noon and Night in Vienna"

E♭ Baritone Saxophone

F. v. SUPPÉ.
arr. by Theo. Moses-Tobani.

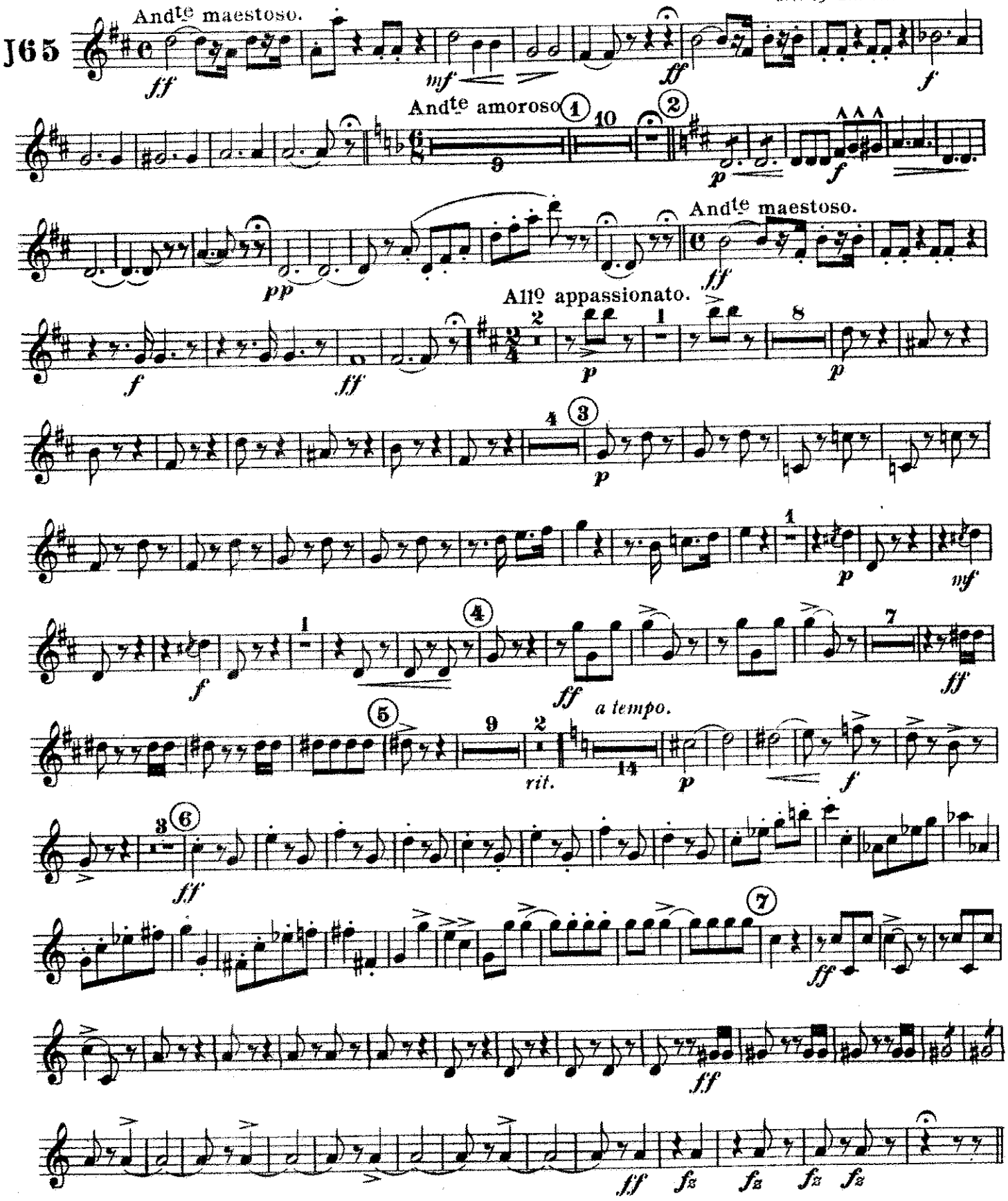

Carl Fischer New York.

E♭ Baritone Saxophone

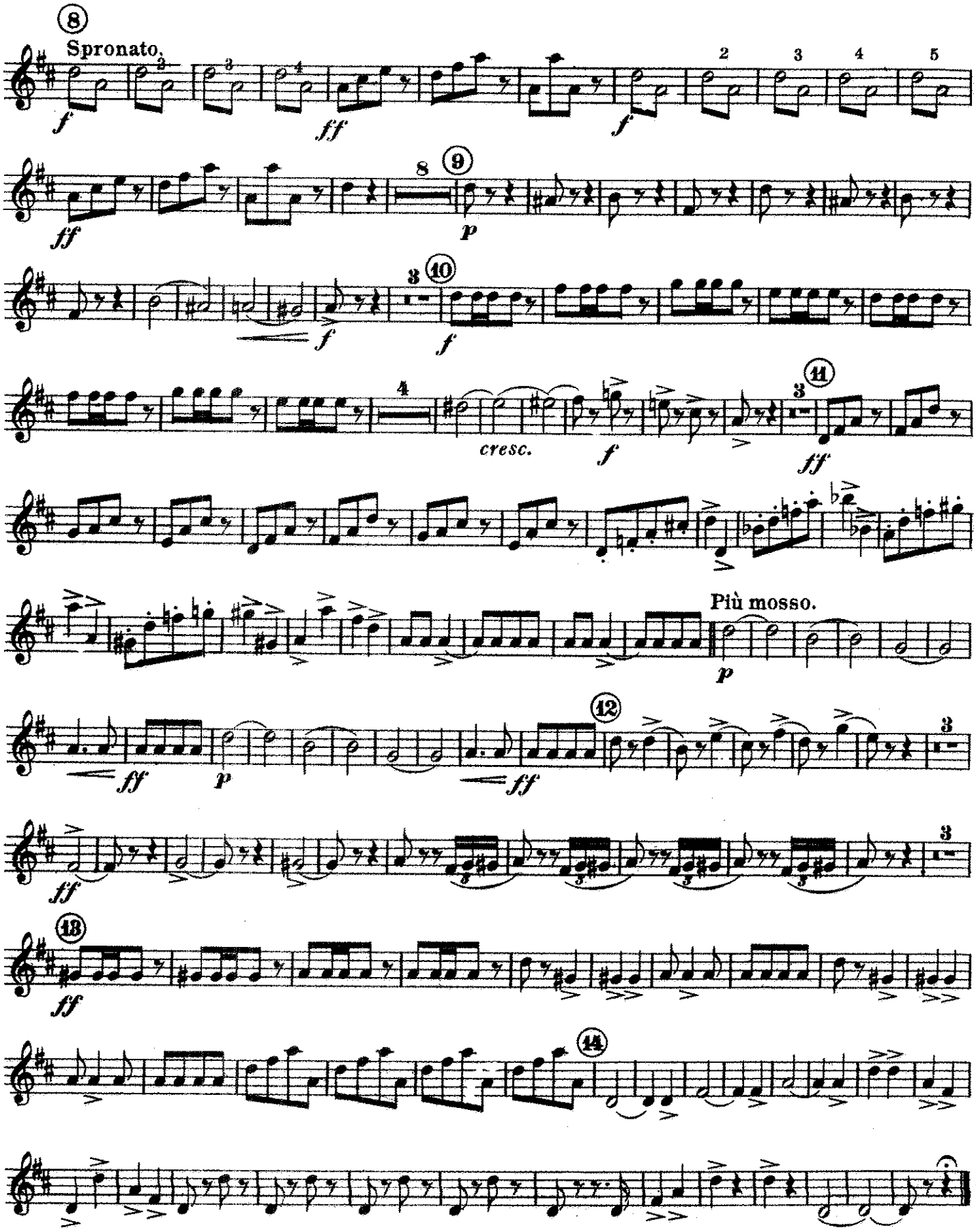

Morning, Noon and Night in Vienna

Overture

B♭ Bass Saxophone

F. v. SUPPÉ
arr. by Theo. Moses-Tobani

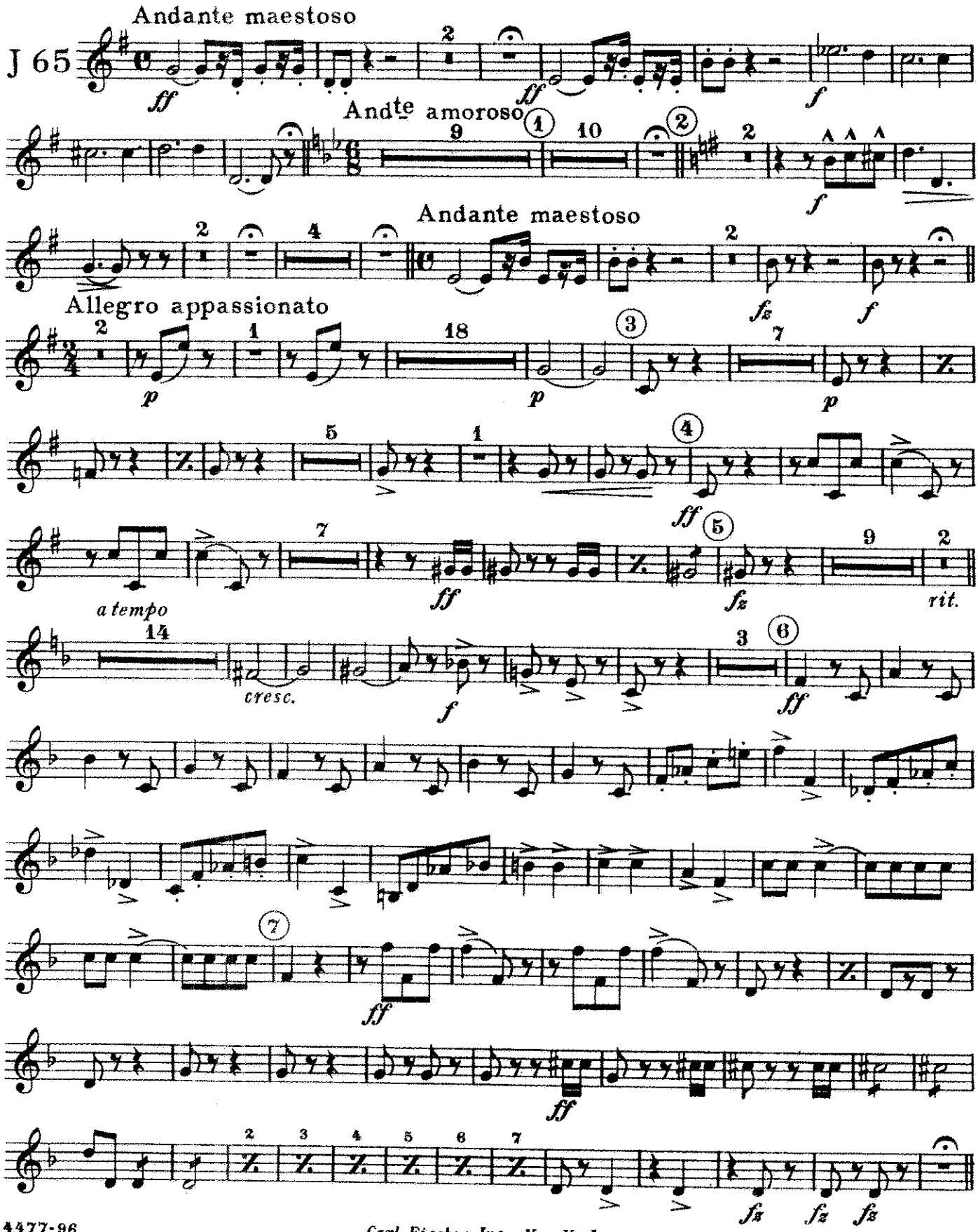

Carl Fischer, Inc., New York.
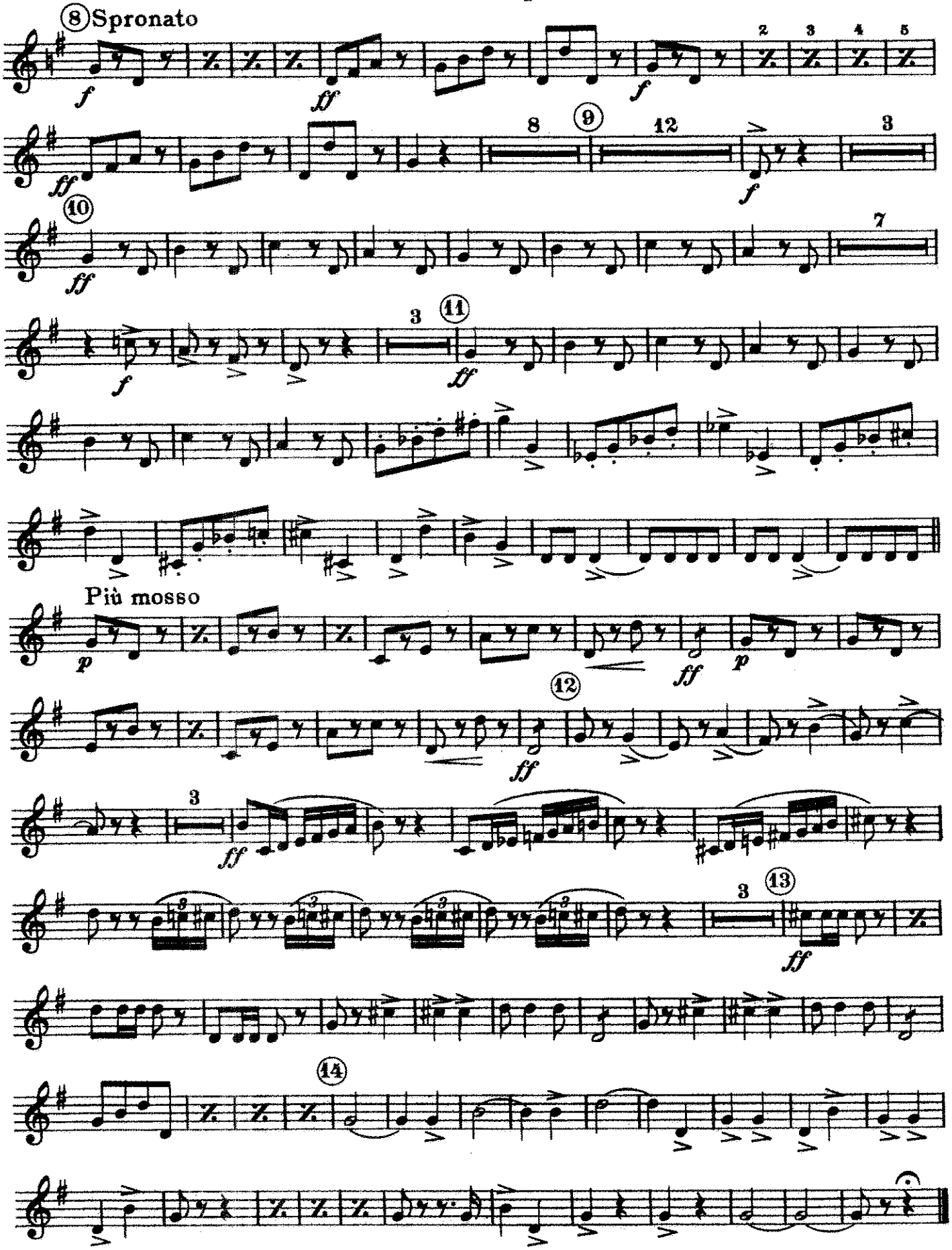
B♭ Bass Saxophone