SOLO or 1st B♭ CORNET.

"My Dixie Queen"

Polka (Two Step.)

Sidney L. Perrin.

arr. for Band by James M. Fulton.

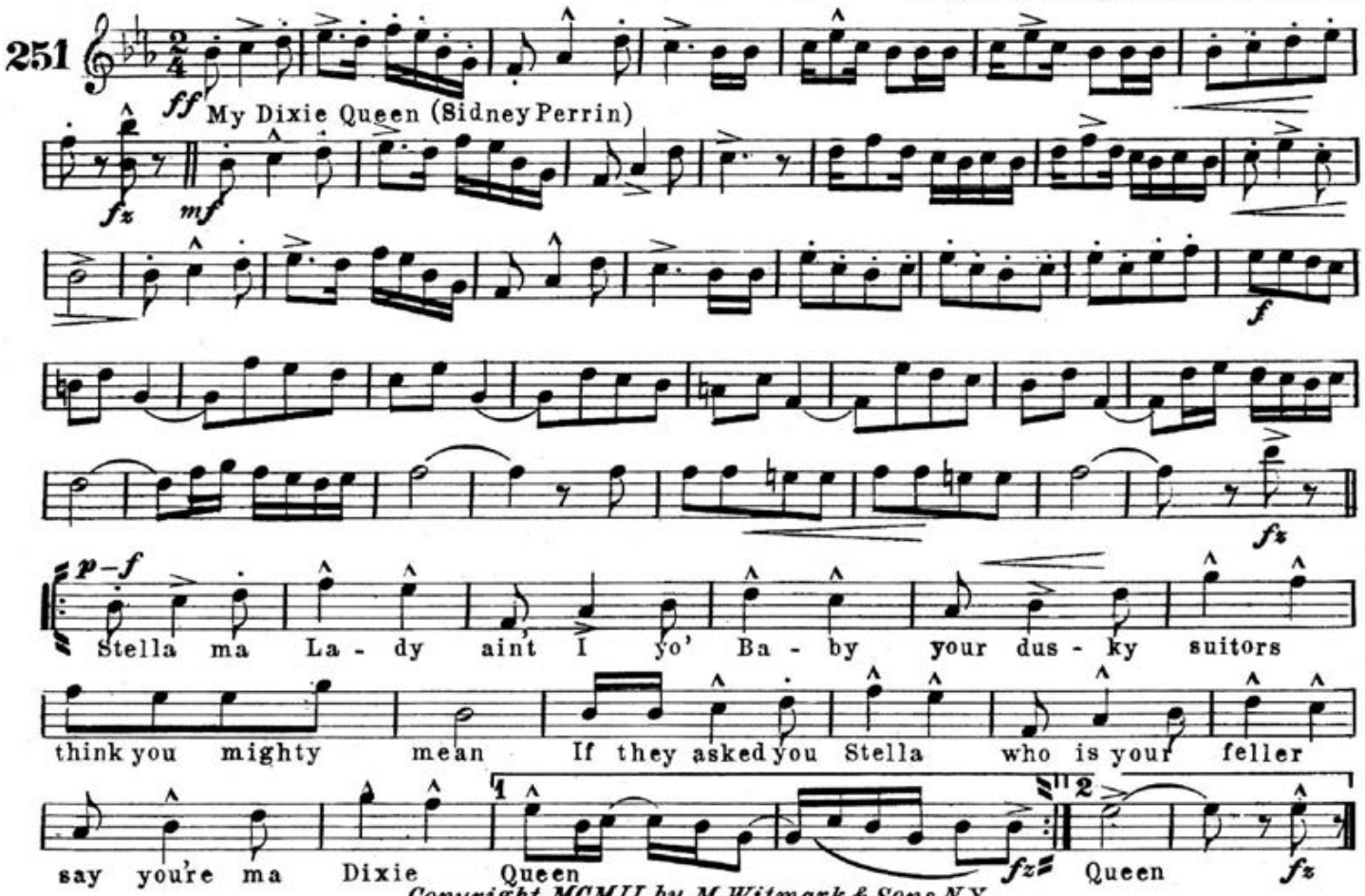

Copyright MCMII by M. Witmark & Sons N.Y.
International Copyright Secured.

"My Dixie Queen"

Polka (Two Step.)

Sidney L. Perrin.

arr. for Band by James M. Fulton.

PICCOLO.

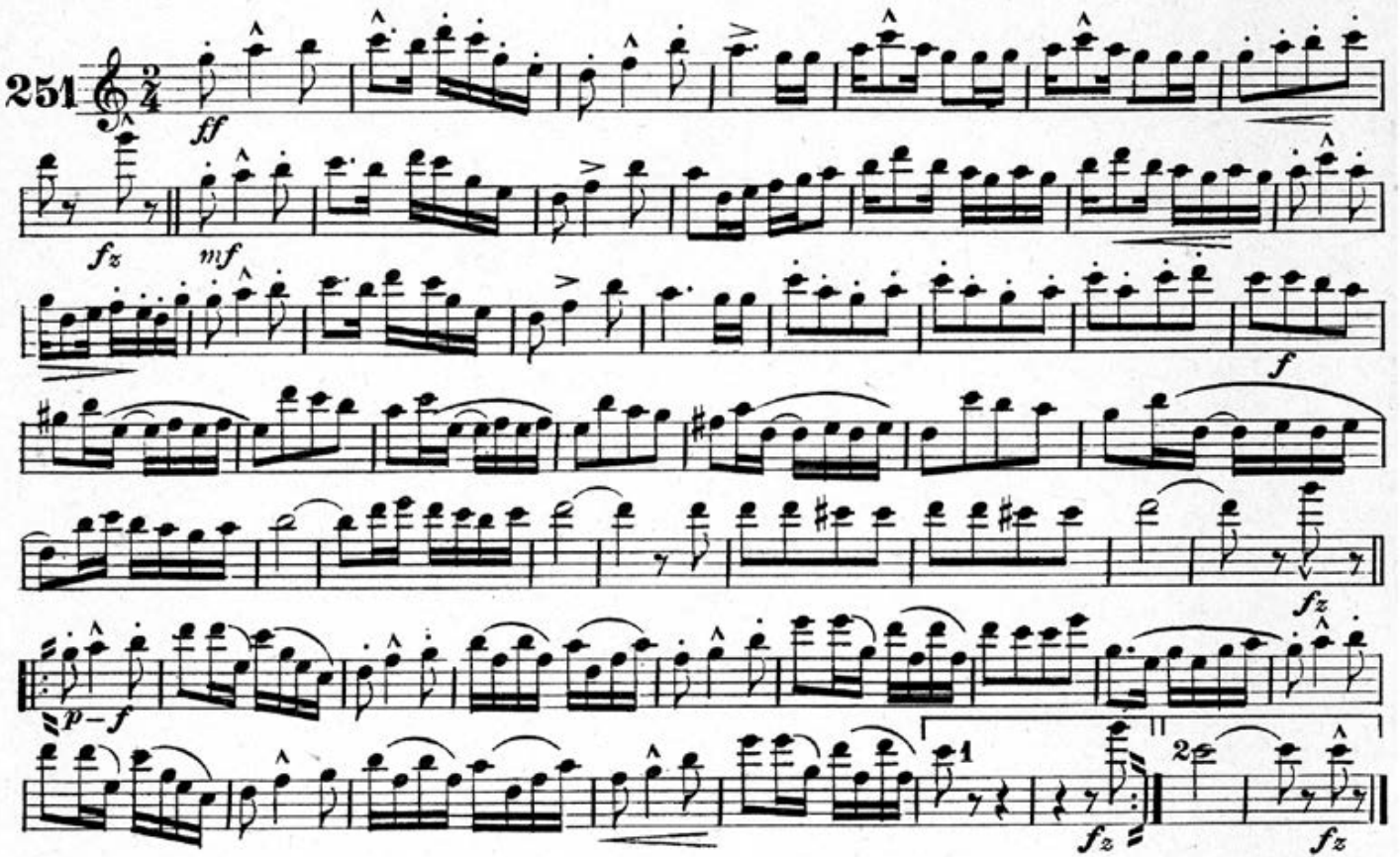

M. Witmark & Sons N.Y.

E♭ CLARINET.

"My Dixie Queen"

Polka (Two Step.)

Sidney L. Perrin.

arr. for Band by James M. Fulton.

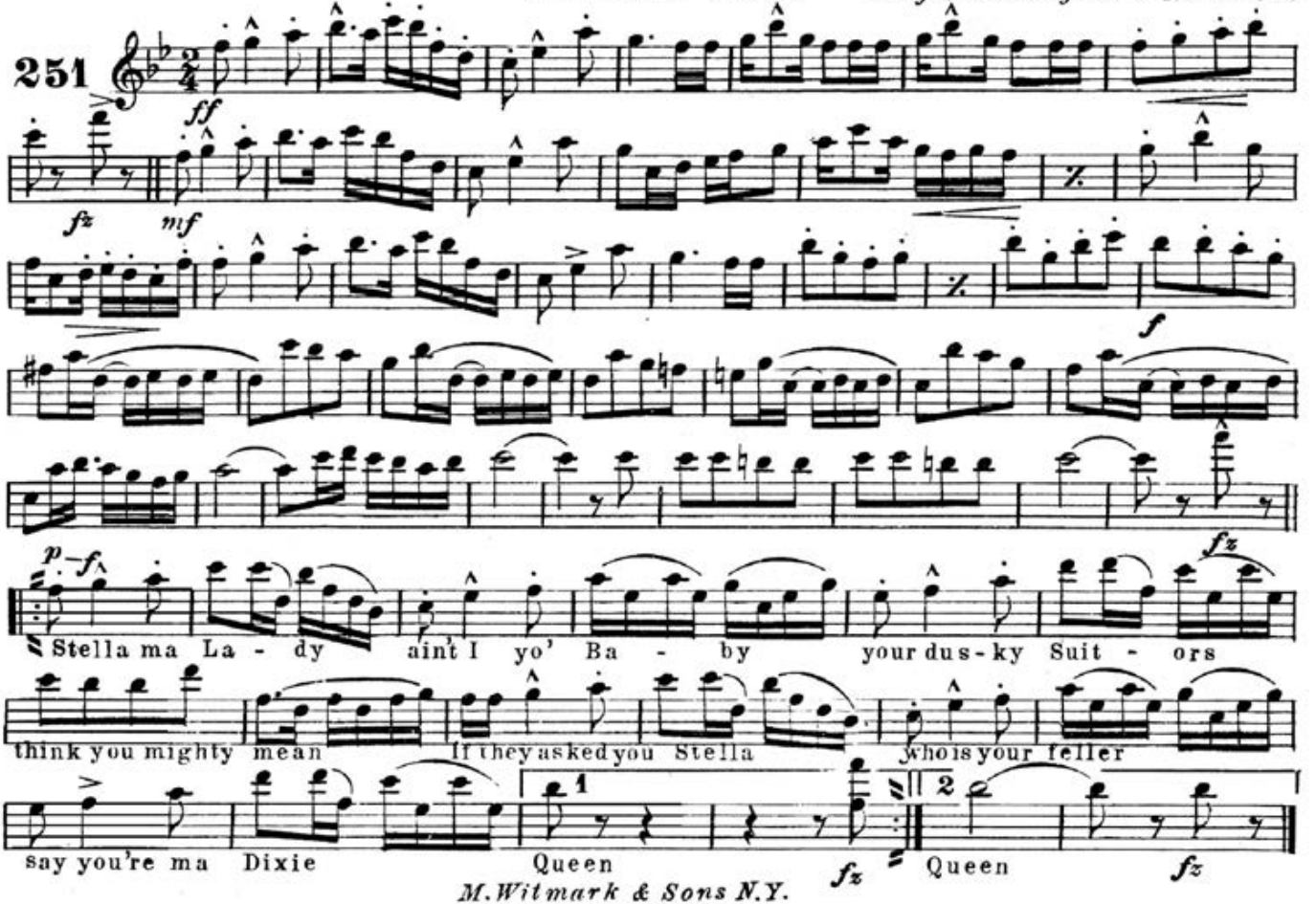

M. Witmark & Sons N.Y.

"My Dixie Queen"

Polka (Two Step.)

Sidney L. Perrin.

arr. for Band by James M. Fulton.

1st B♭ CLARINET.

251

ff *fz* *mf* *f* *fz* *p* *f*

Stella ma Lady ain't I yo' Baby your dusky suitors

think you mighty mean If they asked you Stella who is your feller

say you're ma Dixie Queen *fz* Queen *fz*

M. Witmark & Sons N.Y.

2nd & 3rd
B♭ CLARINETS.

"My Dixie Queen"

Polka (Two Step)

Sidney L. Perrin.

arr. for Band by James M. Fulton.

251

mf *fz* *f* *p-f* *fz*

Stella ma La - dy aint I yo' ba - by your dusky Suitors

think you mighty mean If they asked you Stella who is you feller

say you're ma Dixie Queen Queen

fz *fz*

M. Witmark & Sons N.Y.

E♭ CORNET.

"My Dixie Queen"

Polka (Two Step.)

Sidney L. Perrin.

arr. for Band by James M. Fulton.

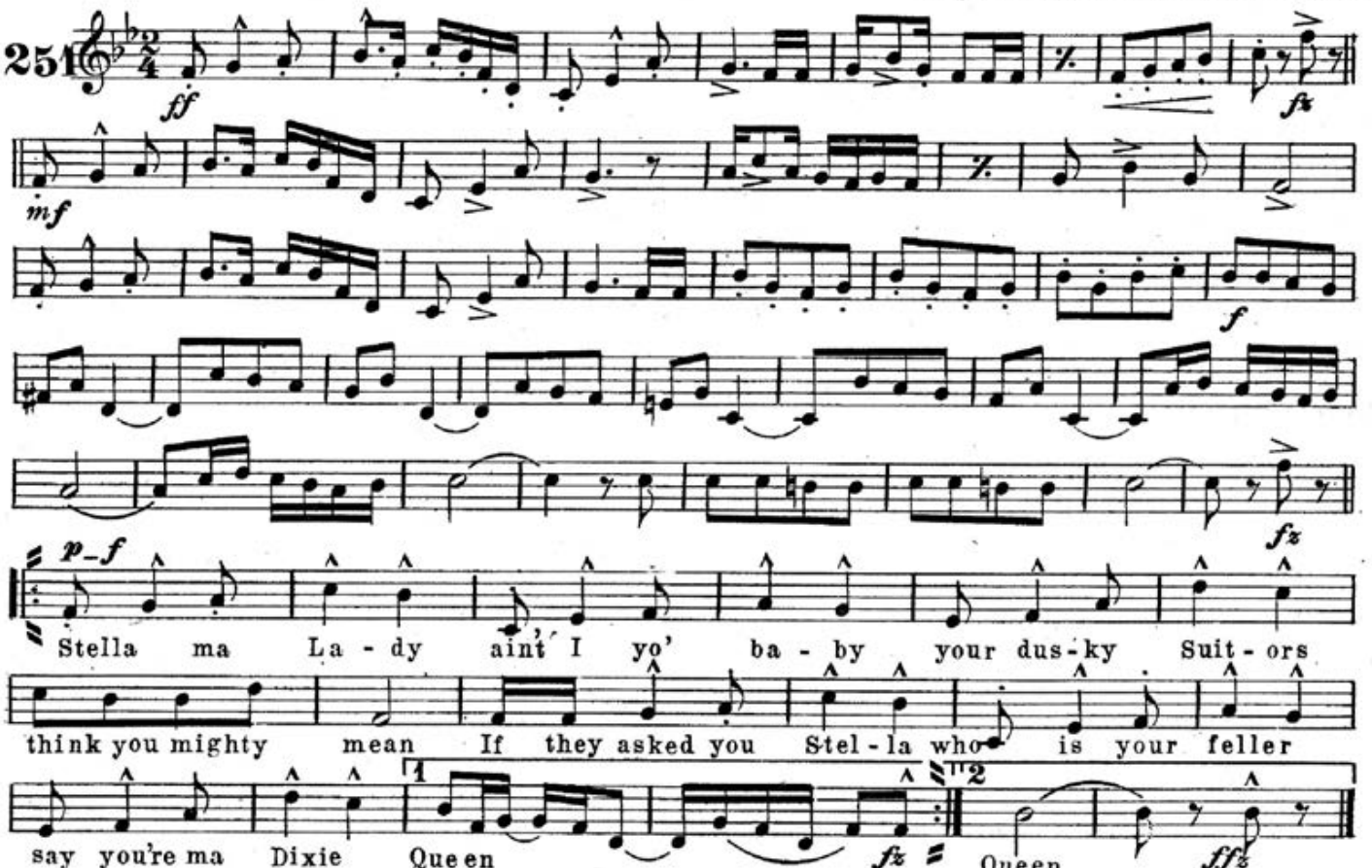

M. Witmark & Sons N. Y.

"My Dixie Queen"

2nd & 3rd B♭ CORNETS.

Polka (Two Step.)

Sidney L. Perrin.
arr. for Band by James M. Fulton.

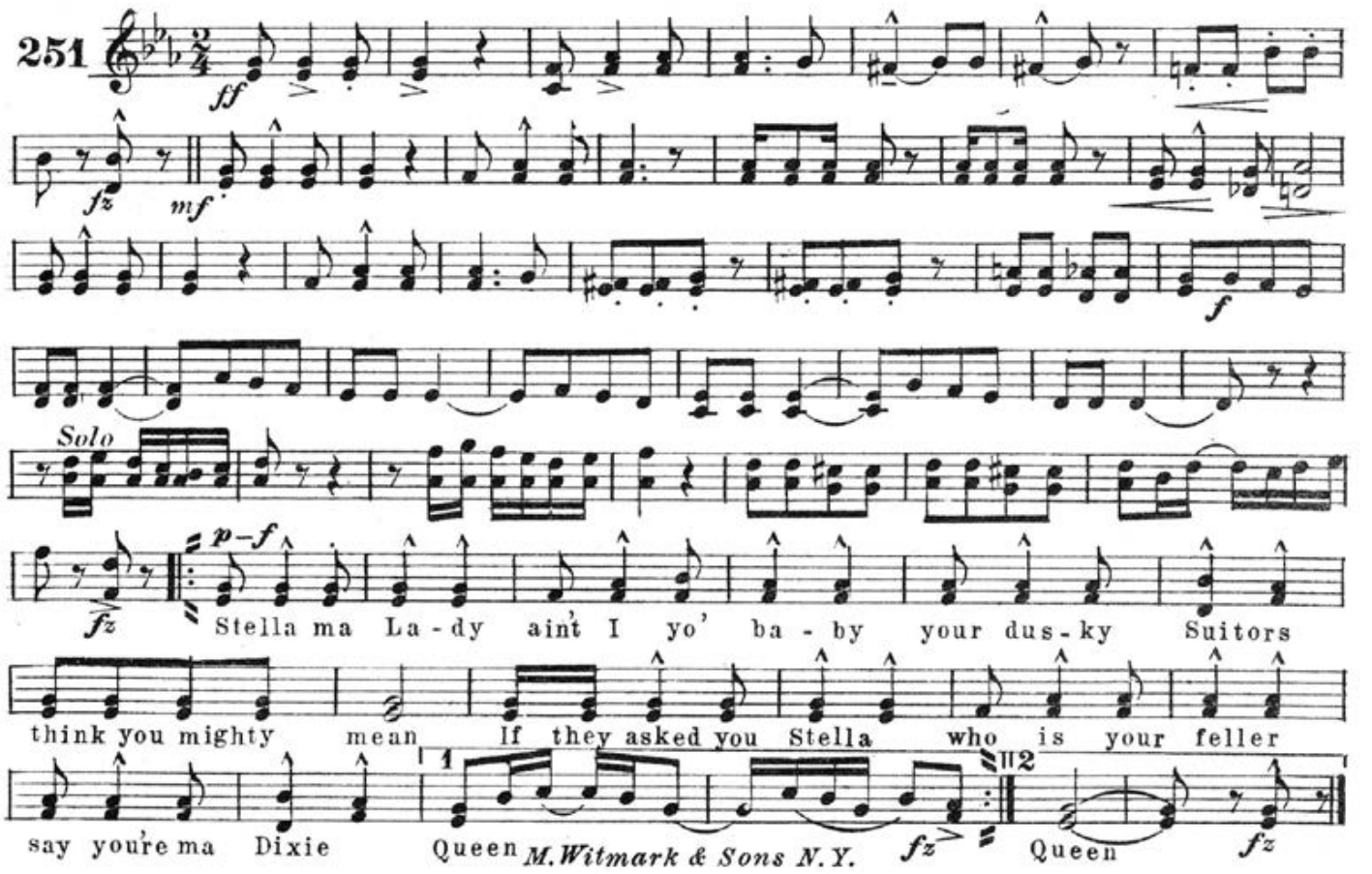

M. Witmark & Sons N.Y.

SOLO or 1st E♭ ALTO.

"My Dixie Queen"

Polka (Two Step.)

Sidney L. Perrin.

arr. for Band by James M. Fulton.

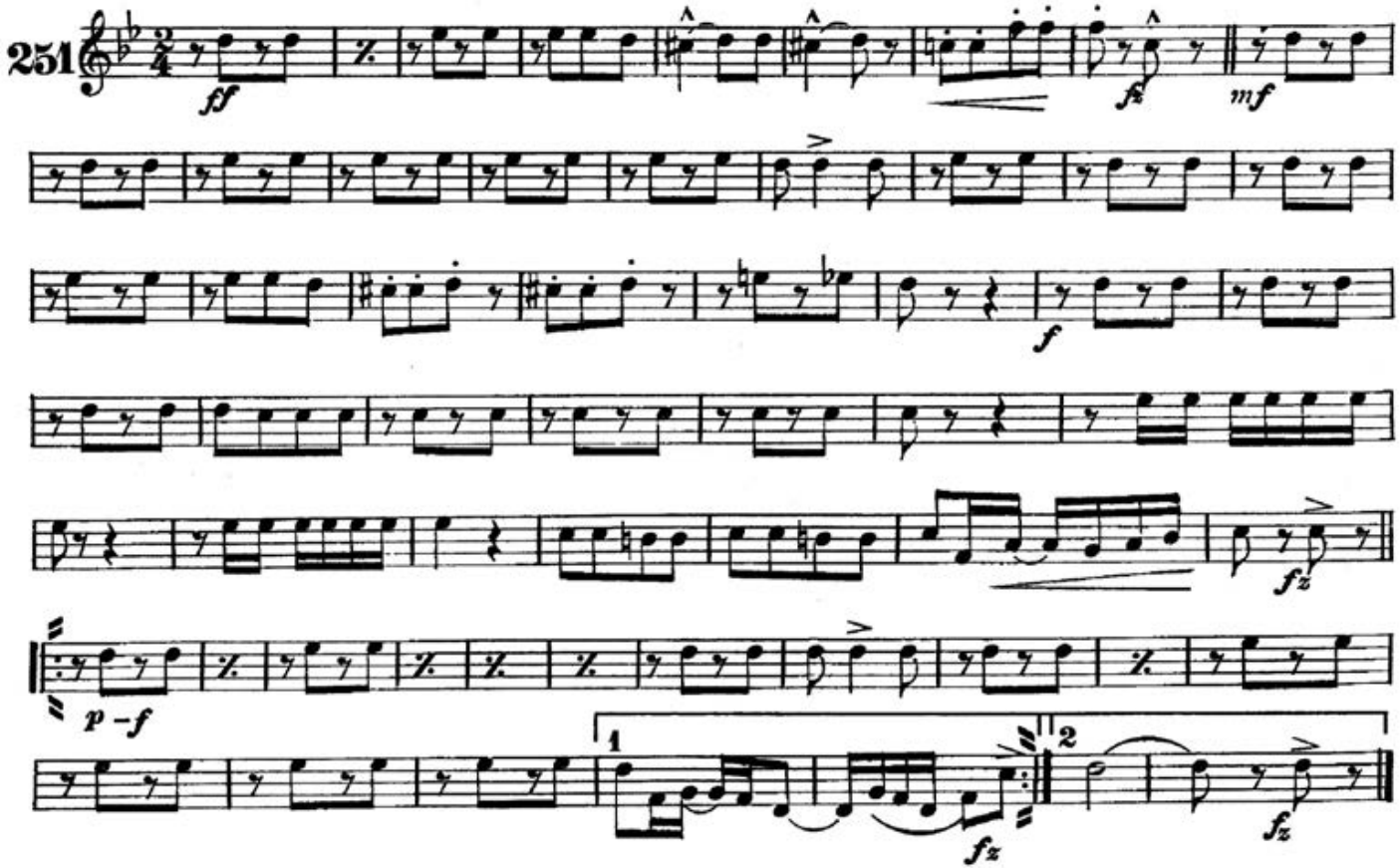

M. Witmark & Sons N.Y.

2nd & 3rd ALTOS.

"My Dixie Queen"

Polka (Two Step.)

Sidney L. Perrin.

arr. for Band by James M. Fulton.

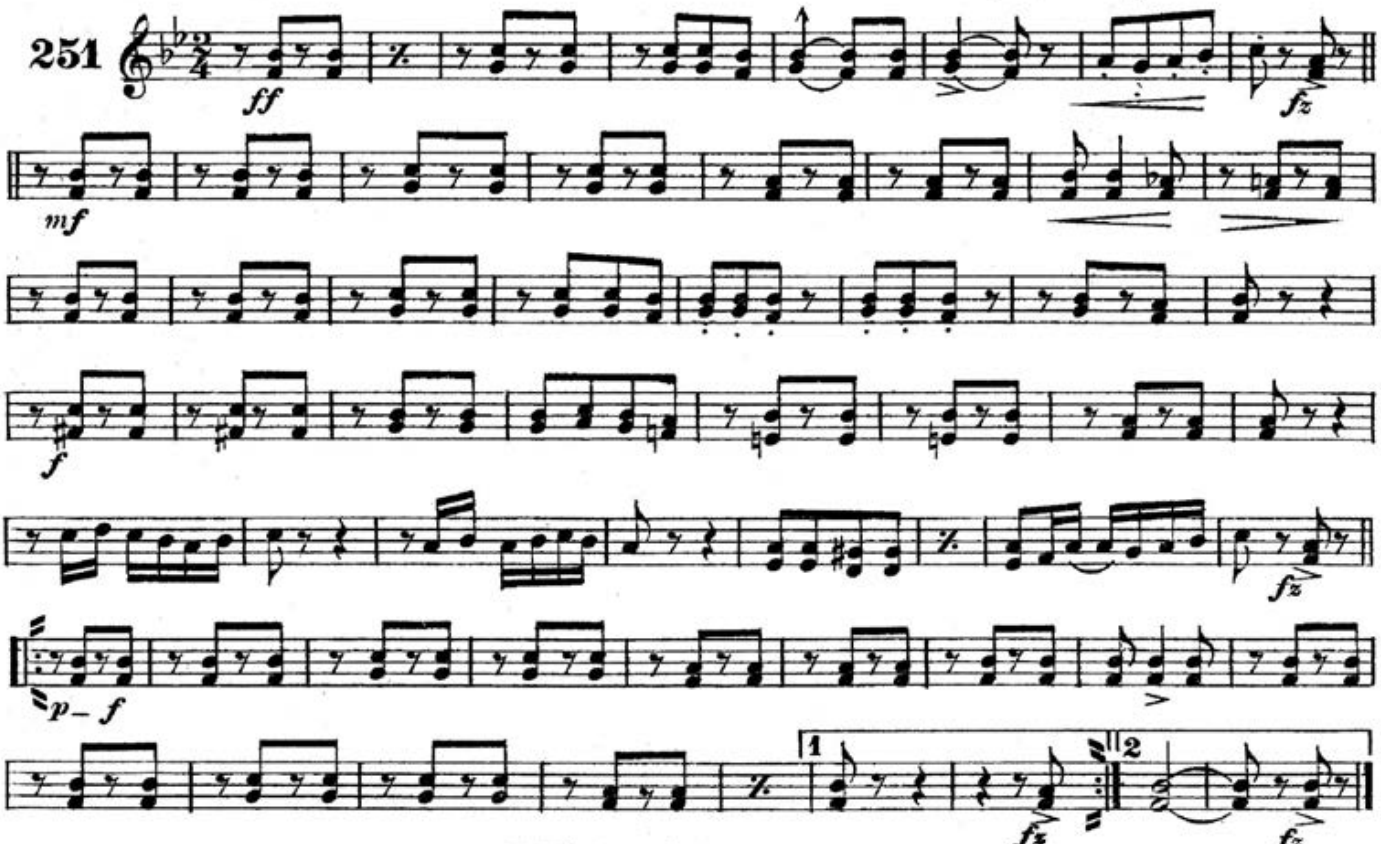

M. Witmark & Sons N.Y.

1st & 2nd TENORS.

"My Dixie Queen"

Polka (Two Step.)

Sidney L. Perrin.

arr. for Band by James M. Fulton.

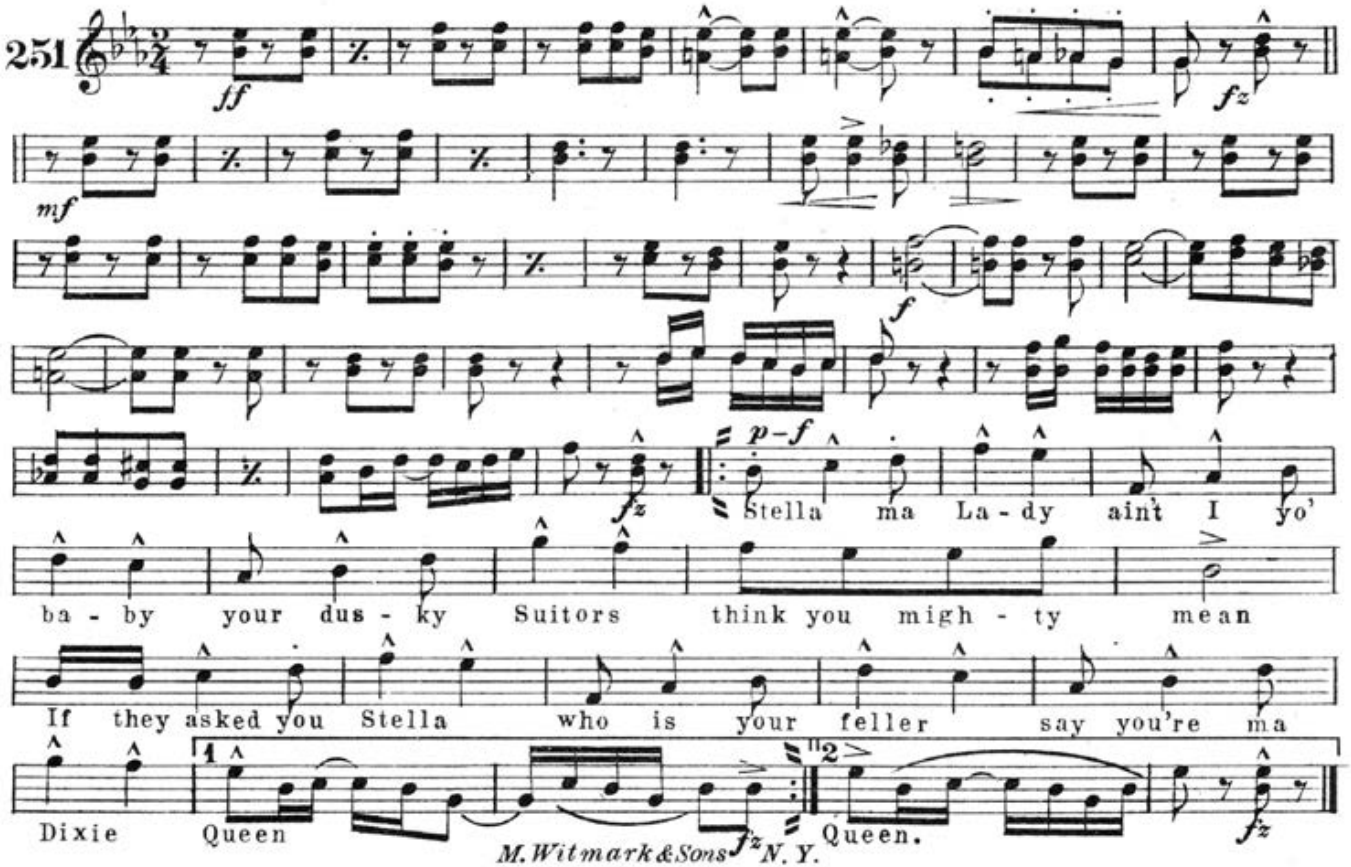

M. Witmark & Sons N. Y.

1st & 2nd TROMBONES.

"My Dixie Queen"

Polka (Two Step)

Sidney L. Perrin.

arr. for Band by James M. Fulton.

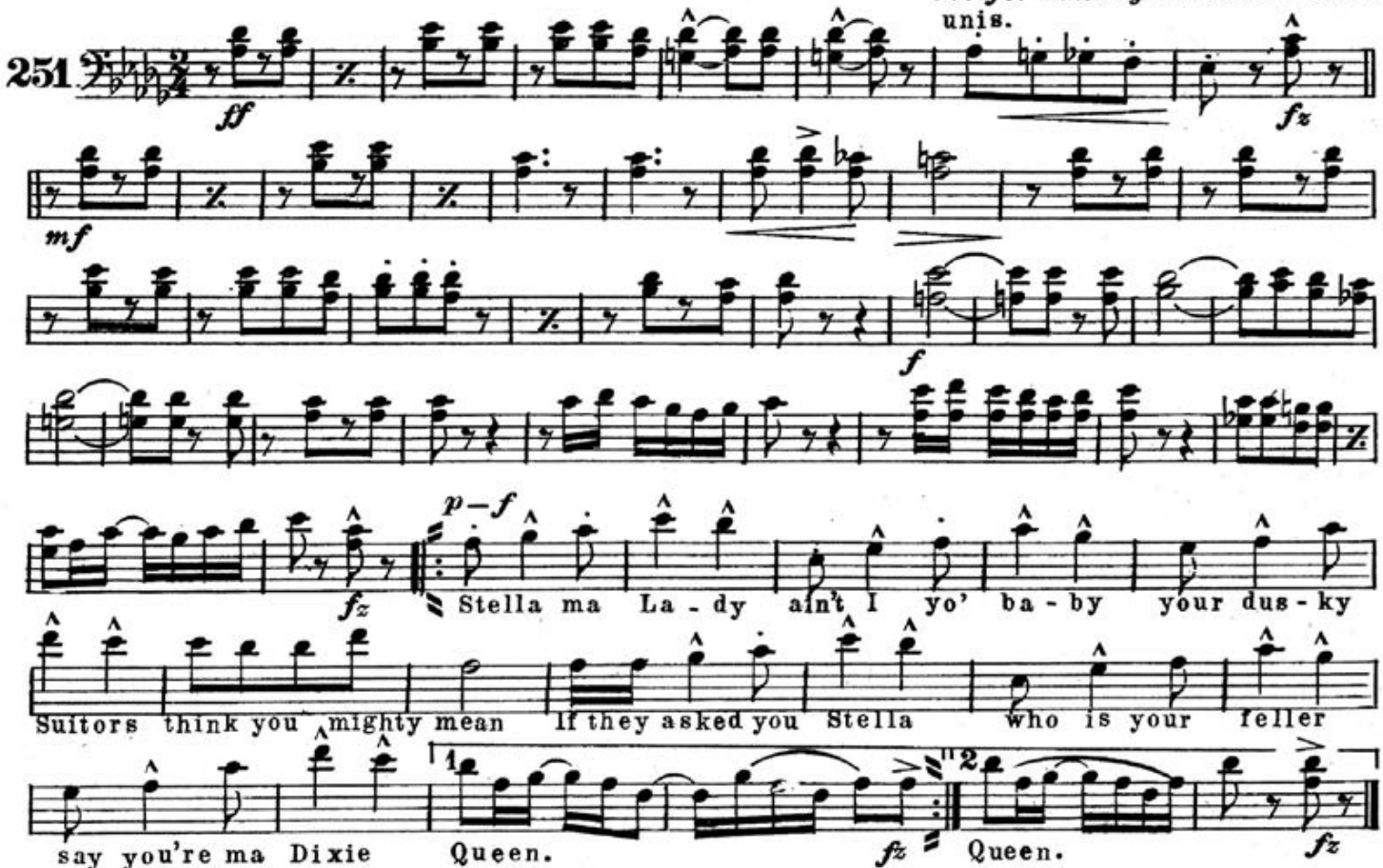

M. Witmark & Sons N.Y.

3rd TROMBONE
or B♭ BASS

"My Dixie Queen"

Polka (Two Step)

Sidney L. Perrin.

arr. for Band by James M. Fulton.

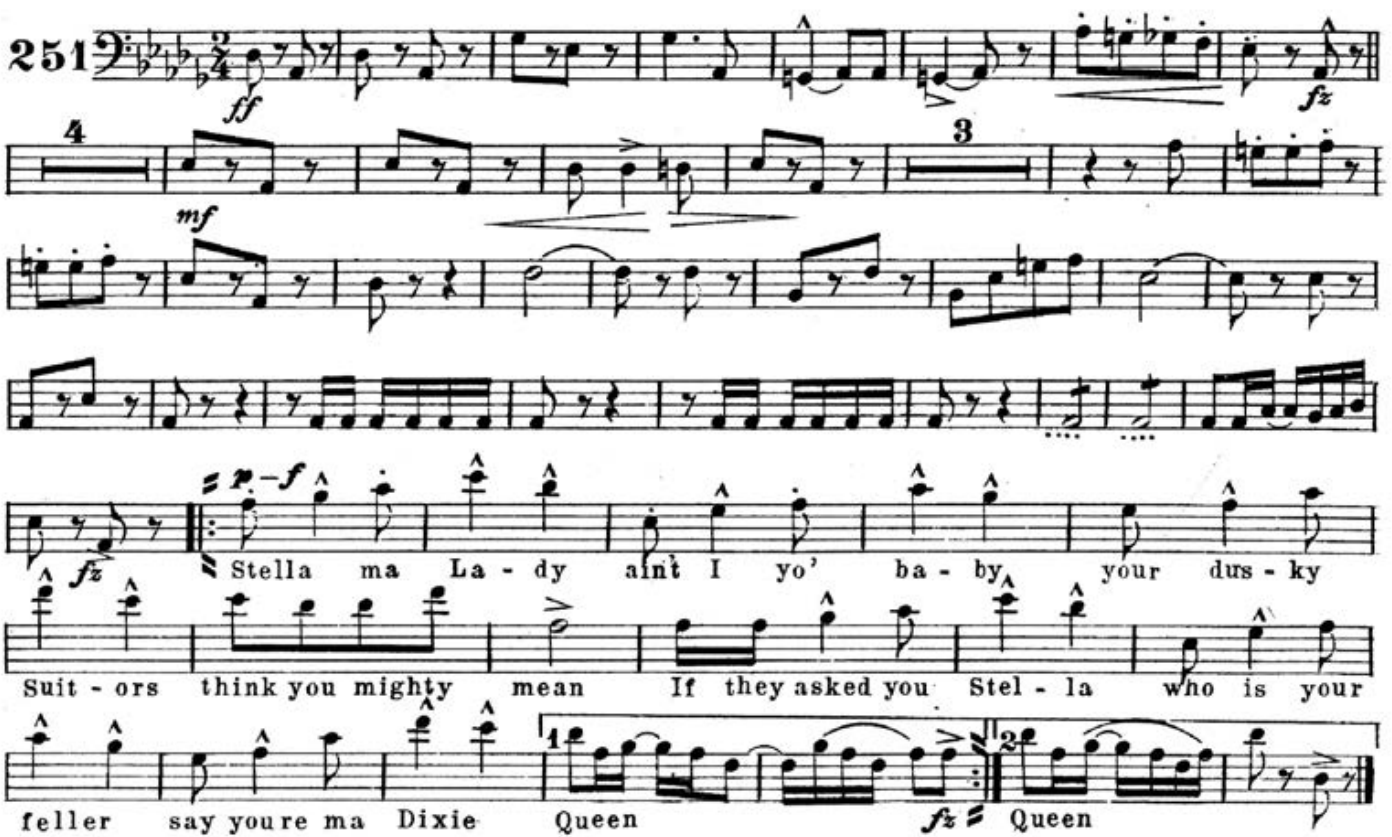

M. Witmark & Sons N.Y.

BARITONE.

"My Dixie Queen"

Polka (Two Step.)

Sidney L. Perrin.

arr for Band by James M. Fulton.

251

ff *fz* *mf* *f* *fz* *p – f* *fz* *fz*

Stel - la ma La - dy ain't I yo' ba - by your dus - ky Suit - ors think you mighty mean If they asked you Stella who is your feller say you're ma Dixie Queen Queen

M. Witmark & Sons N.Y.

BARITONE 𝄞.

"My Dixie Queen"

Polka (Two Step.)

Sidney L. Perrin.

arr. for Band by James M. Fulton.

251

ff *fz* *mf* *f* *p–f* *fz*

Stella ma La - dy ain't I yo' ba - by your dus - ky Suit - ors

think you mighty mean If they asked you Stel - la who is your feller

say you're ma Dixie Queen Queen *fz*

M. Witmark & Sons N.Y.

TUBA or E♭ BASSES.

"My Dixie Queen"

Polka (Two Step.)

Sidney L Perrin

arr. for Band by James M. Fulton.

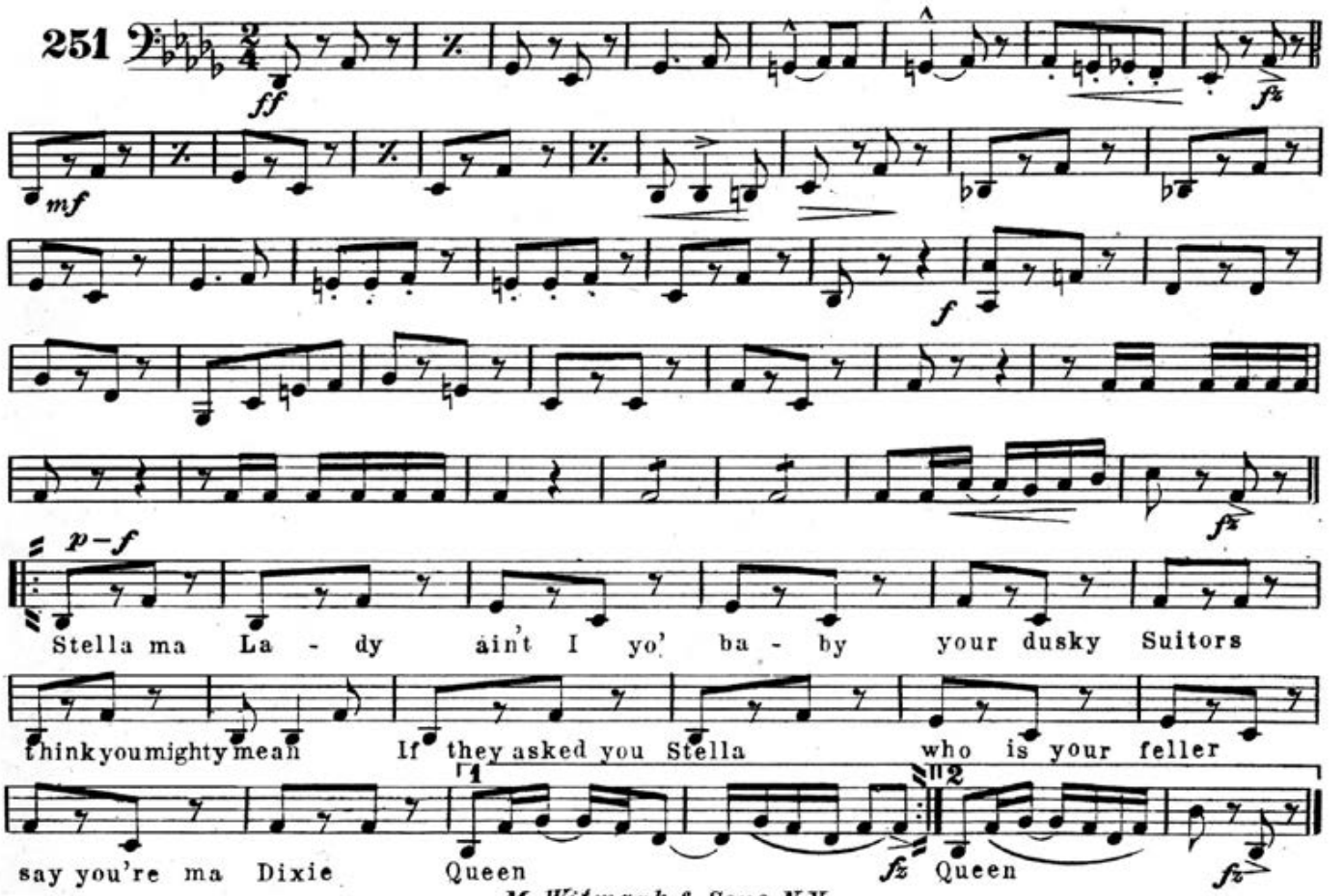

M. Witmark & Sons N.Y.

DRUMS & BELLS.

"My Dixie Queen"

Polka (Two Step.)

Sidney L. Perrin.

arr. for Band by James M. Fulton.

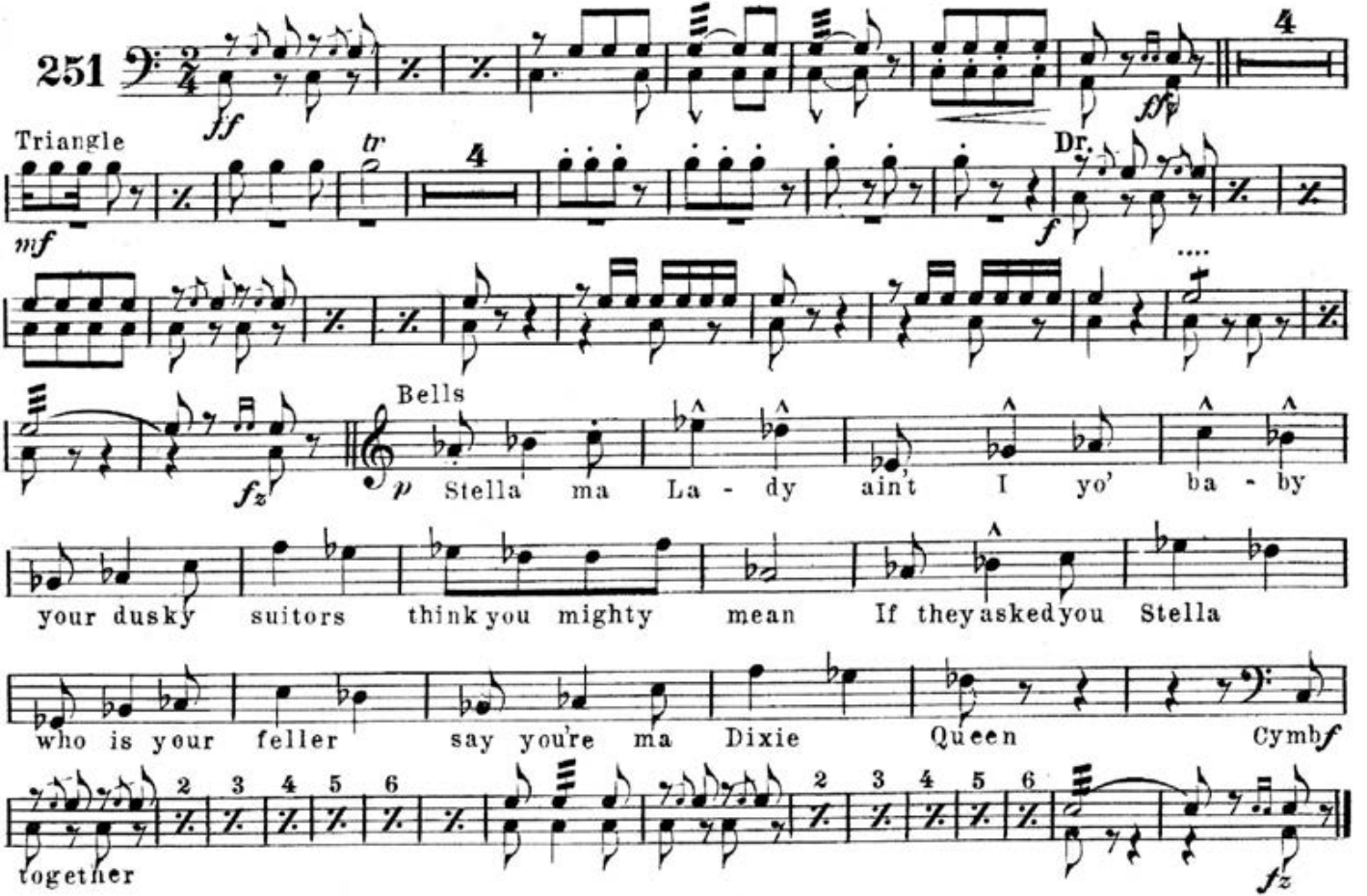

M. Witmark & Sons N.Y.