MY REGIMENT.

MARCH.

SOLO B♭ CORNET.
PISTON ou BUGLE

H. L. BLANKENBURG.

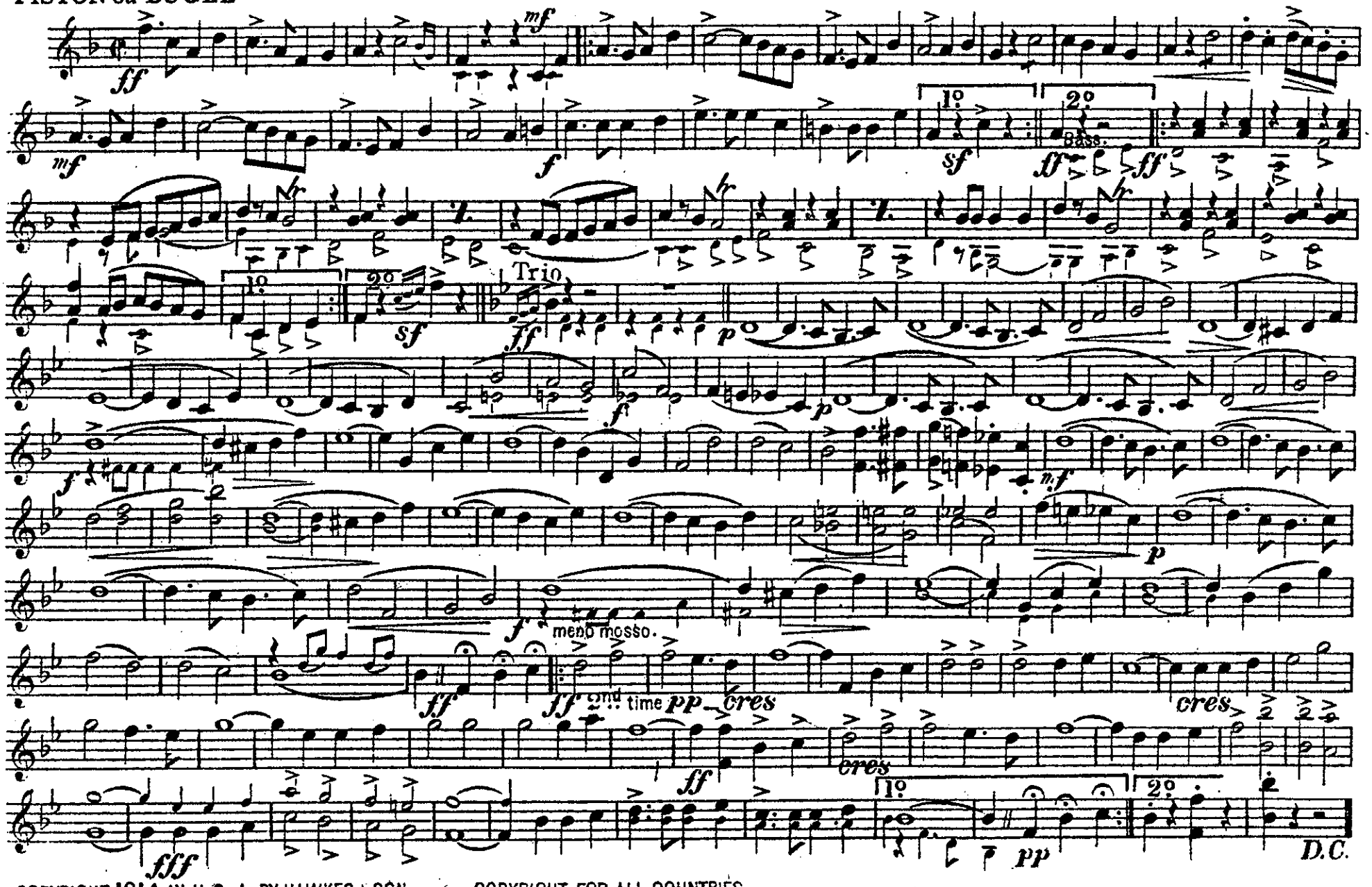

COPYRIGHT 1914 IN U.S.A. BY HAWKES & SON. COPYRIGHT FOR ALL COUNTRIES.

Sole Selling Agents: Boosey & Hawkes, Ltd. 295 Regent Street, London. W. All Rights Reserved (Tous droits réservés) Printed in England

MY REGIMENT.

E♭ FLUTE & PICCOLO. MARCH. H. L. BLANKENBURG.

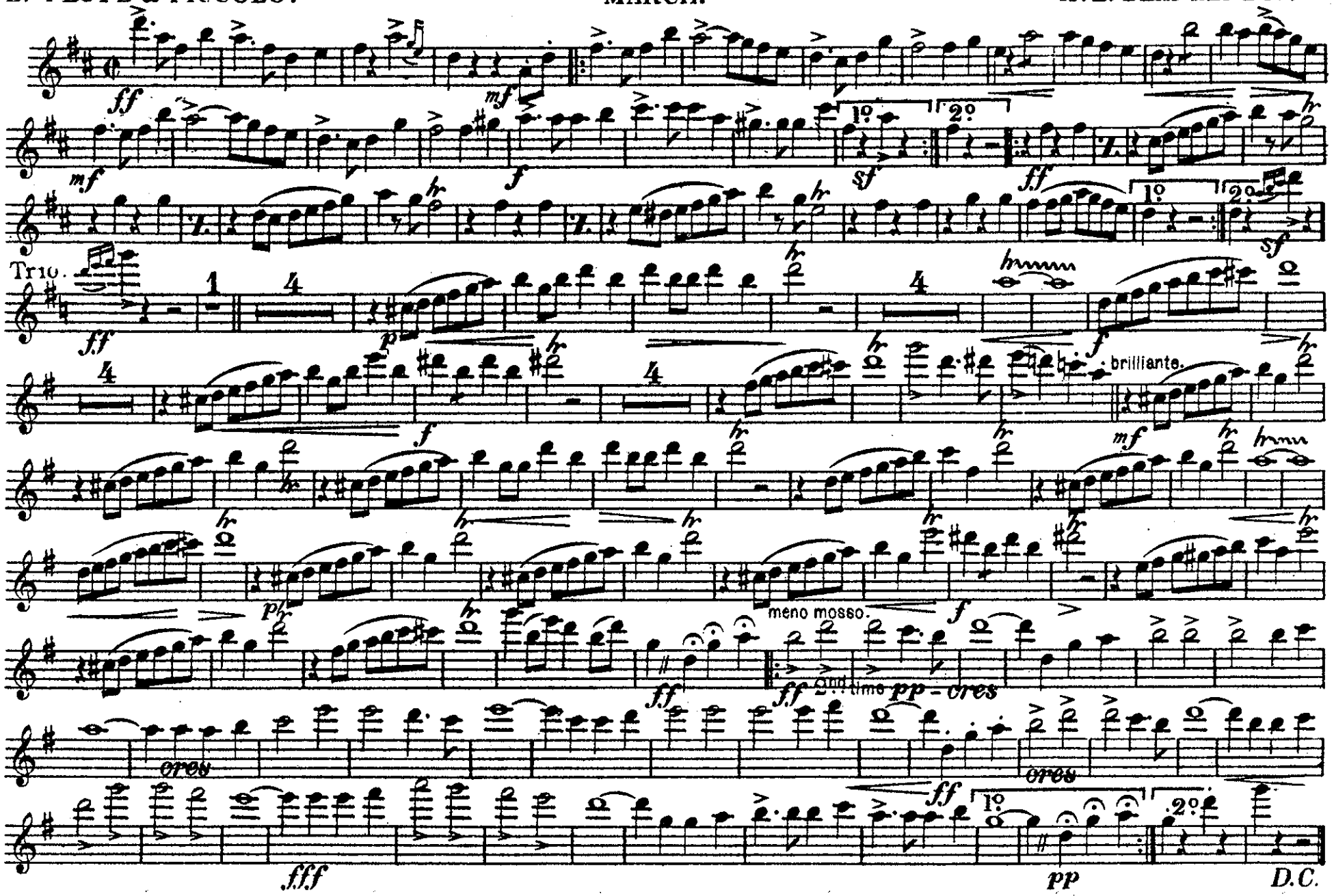

Sole Selling Agents: Boosey & Hawkes, Ltd. 295 Regent Street, London. W. All Rights Reserved (Tous droits réservés) Printed in England

MY REGIMENT.

OBOES.

MARCH.

H.L. BLANKENBURG.

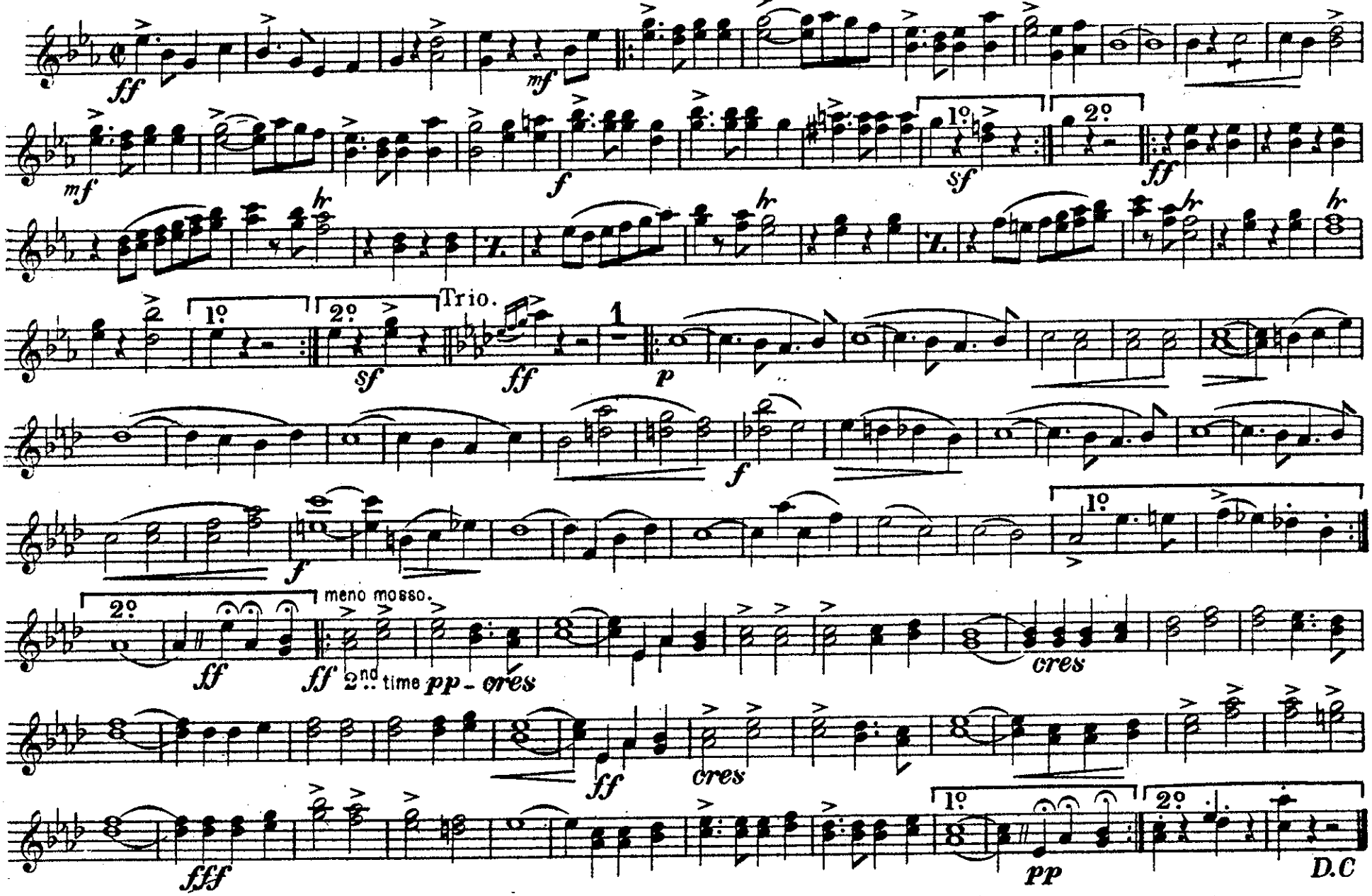

Sole Selling Agents: Boosey & Hawkes, Ltd. 295 Regent Street, London W. All Rights Reserved (Tous droits réservés) Printed in England

MY REGIMENT.

1st BASSOON. MARCH. H. L. BLANKENBURG.

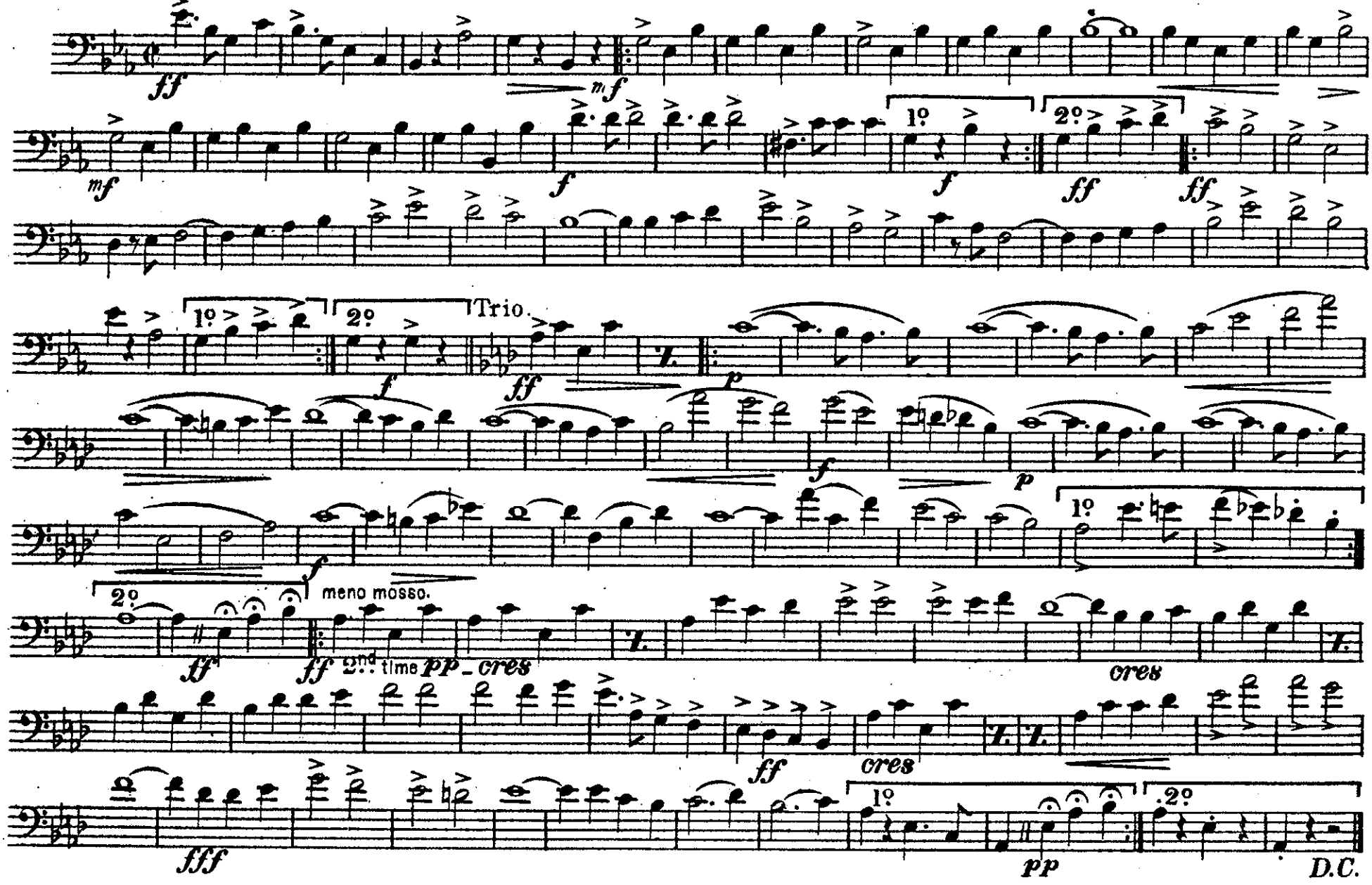

Sole Selling Agents: Boosey & Hawkes, Ltd. 295 Regent Street, London. W. All Rights Reserved (Tous droits réservés) Printed in England

MY REGIMENT.

2nd BASSOON.

MARCH.

H. L. BLANKENBURG.

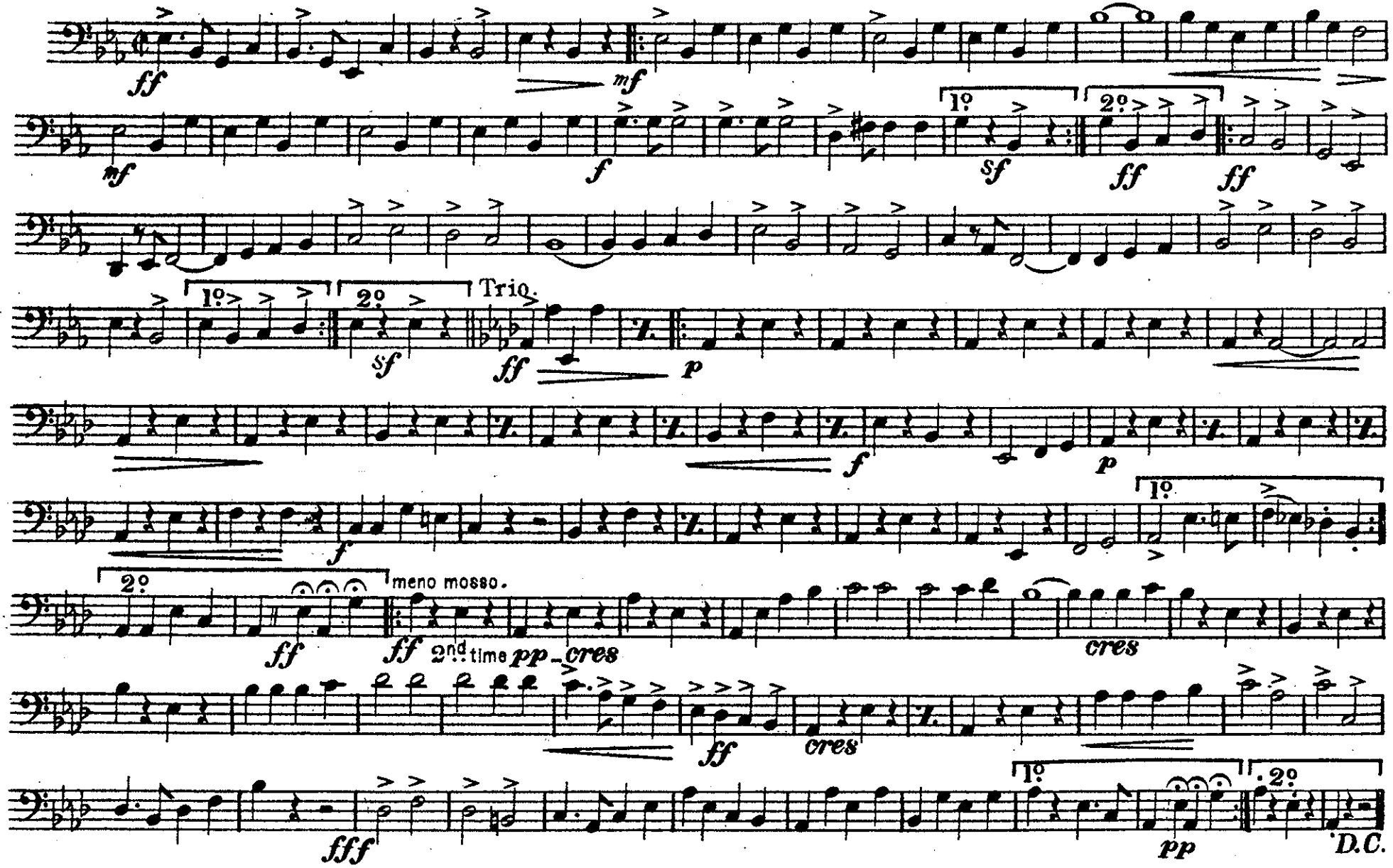

Sole Selling Agents: Boosey & Hawkes, Ltd. 295 Regent Street, London. W. All Rights Reserved (Tous droits réservés) Printed in England

MY REGIMENT.

1st B♭ CLARINET. MARCH. H. L. BLANKENBURG.

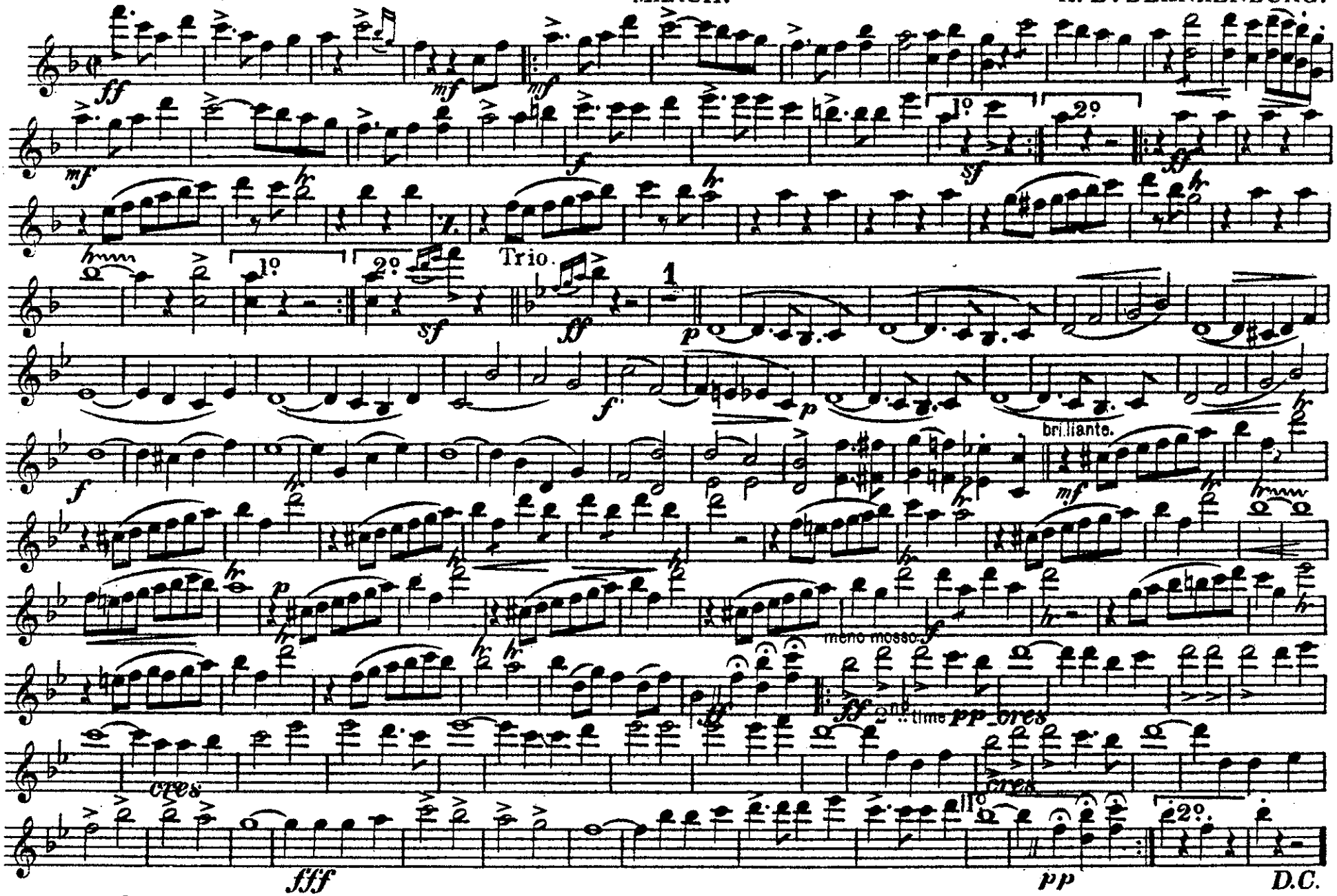

COPYRIGHT 1914 IN U.S.A. BY HAWKES & SON. COPYRIGHT FOR ALL COUNTRIES.

Sole Selling Agents: Boosey & Hawkes, Ltd., 295 Regent Street, London, W. All Rights Reserved (Tous droits réservés) Printed in England

MY REGIMENT.

2nd B♭ CLARINET.

MARCH.

H. L. BLANKENBURG.

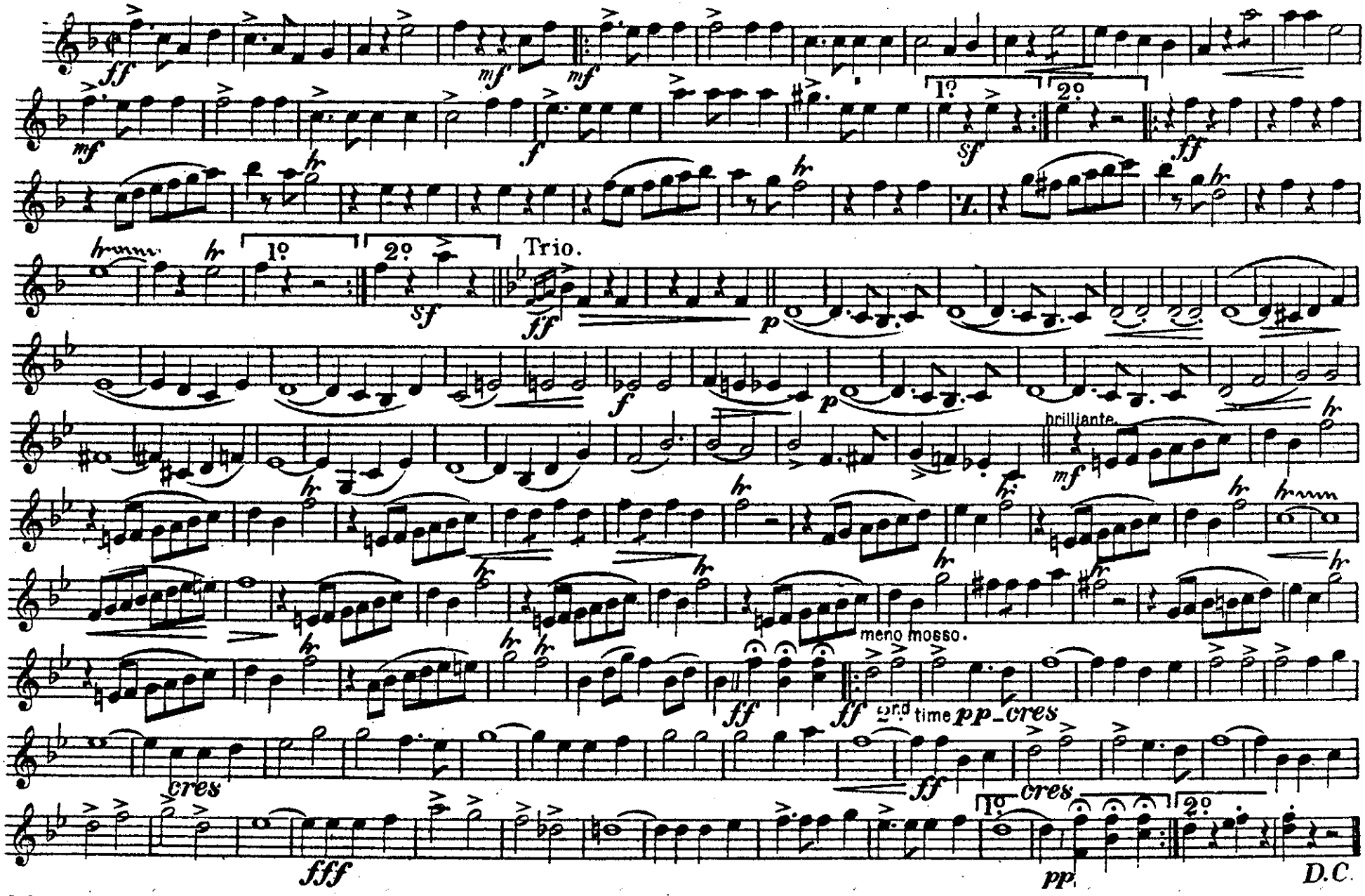

Sole Selling Agents: Boosey & Hawkes, Ltd., 295 Regent Street, London W. All Rights Reserved (Tous droits réservés) Printed in England

MY REGIMENT.

3rd & 4th Bb CLARINETS. MARCH. H. L. BLANKENBURG.

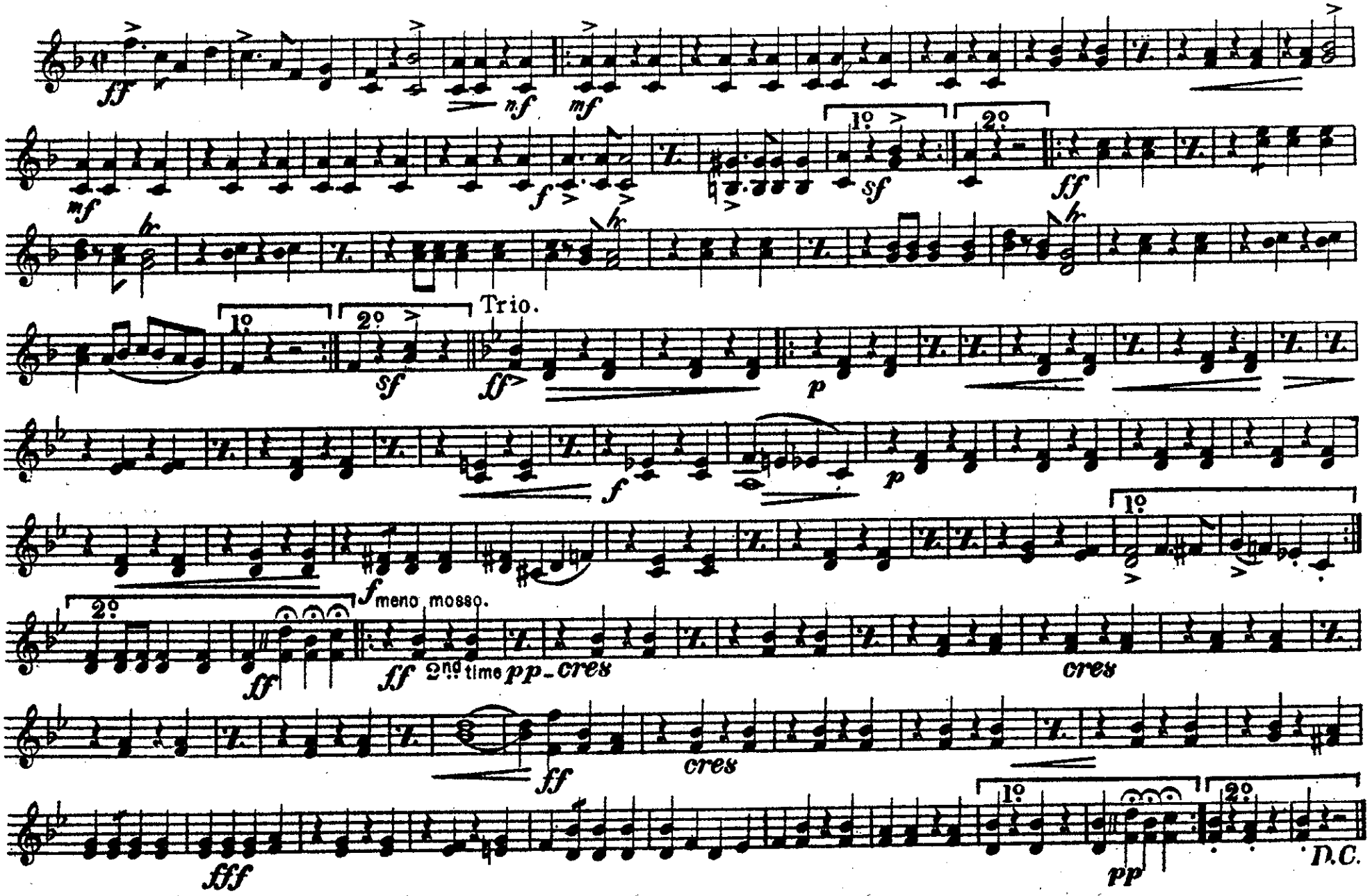

Sole Selling Agents: Boosey & Hawkes, Ltd., 295 Regent Street, London, W. All Rights Reserved (Tous droits réservés) Printed in England

MY REGIMENT.

B♭ BASS. CLARINET

MARCH.

H. L. BLANKENBURG.

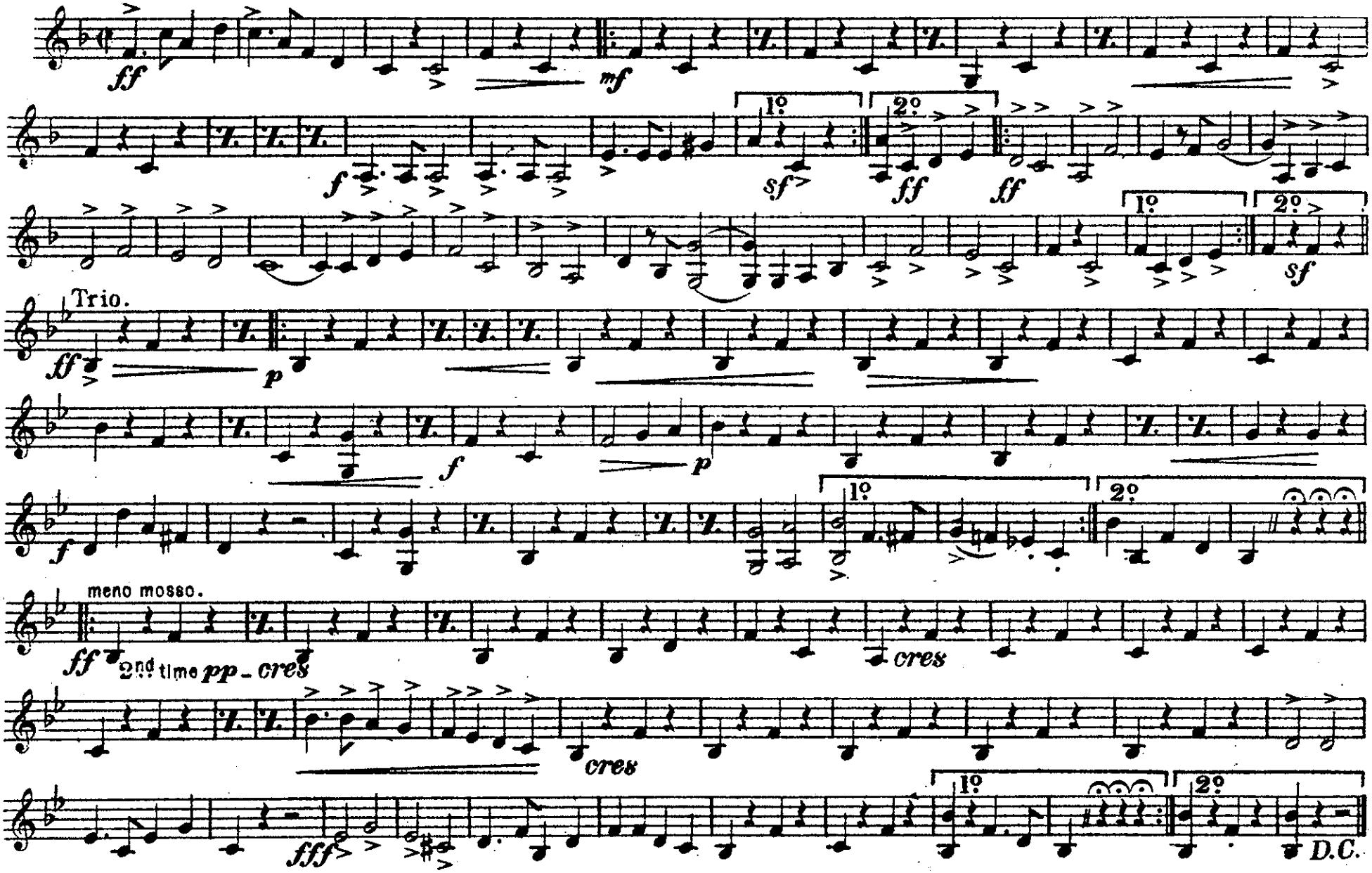

Sole Selling Agents: Boosey & Hawkes, Ltd., 295 Regent Street, London, W. All Rights Reserved (Tous droits réservés) Printed in England

MY REGIMENT.

E♭ ALTO SAXOPHONE. MARCH. H. L. BLANKENBURG.

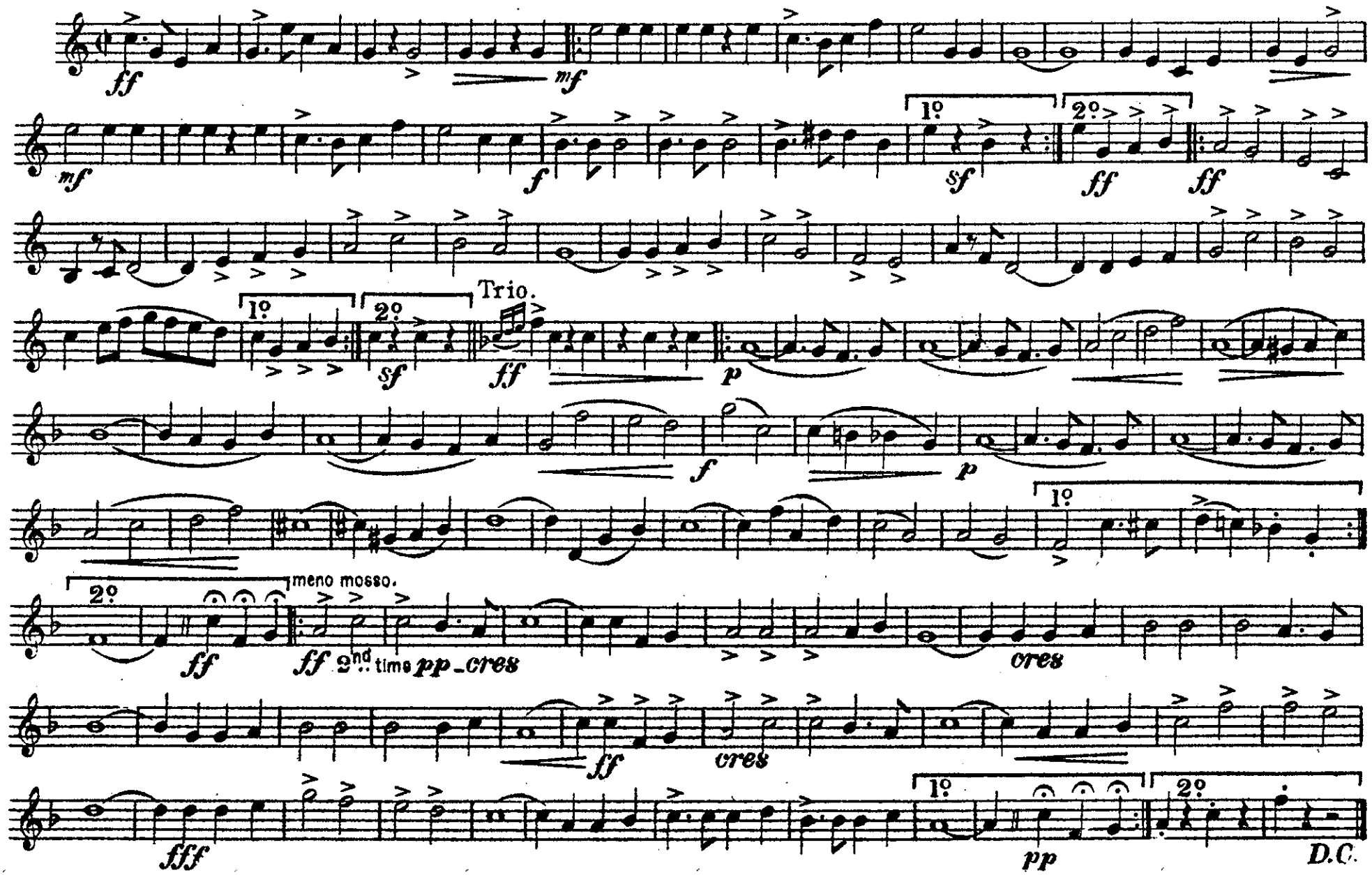

Sole Selling Agents: Boosey & Hawkes, Ltd., 295 Regent Street, London, W. All Rights Reserved (Tous droits réservés) Printed in England

MY REGIMENT.

B♭ TENOR SAXOPHONE. MARCH. H. L. BLANKENBURG.

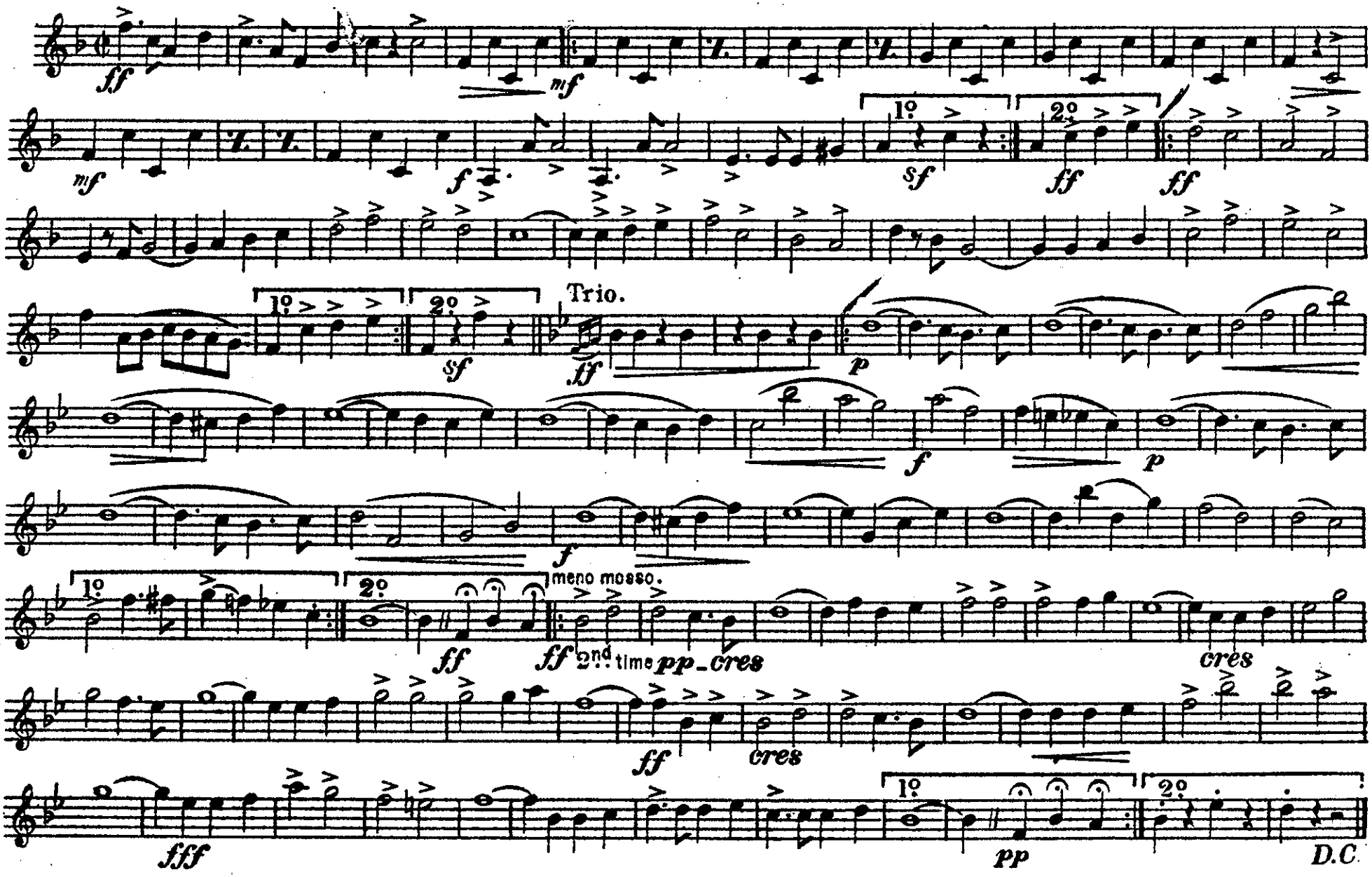

Sole Selling Agents: Boosey & Hawkes, Ltd., 295 Regent Street, London W. All Rights Reserved (Tous droits réservés) Printed in England

MY REGIMENT.

E♭ BARITONE SAXOPHONE. MARCH. H. L. BLANKENBURG.

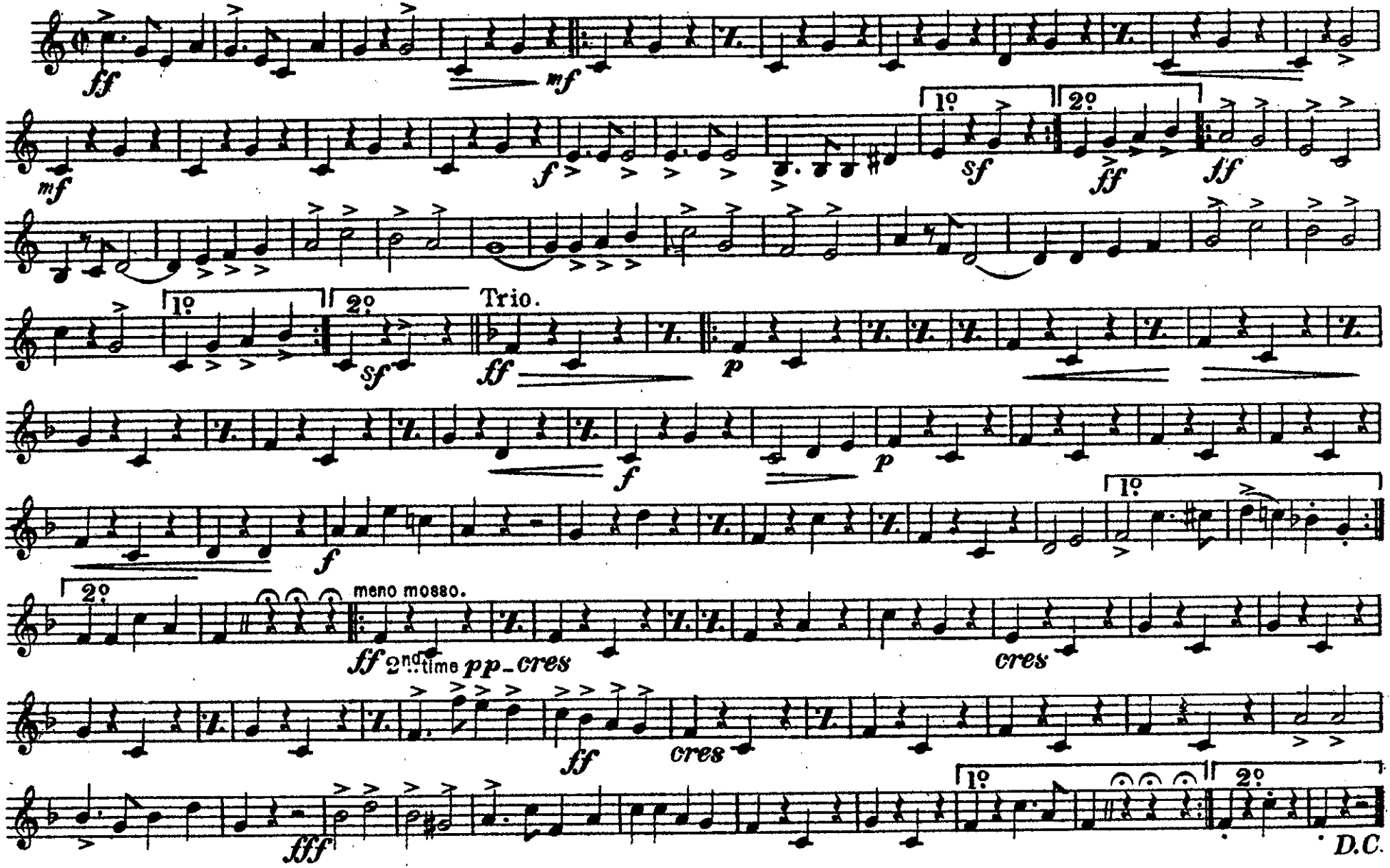

Sole Selling Agents: Boosey & Hawkes, Ltd., 295 Regent Street, London W. All Rights Reserved (Tous droits réservés) Printed in England

SOLO B♭ CORNET.
PISTON ou BUGLE

MY REGIMENT.

MARCH.

H. L. BLANKENBURG.

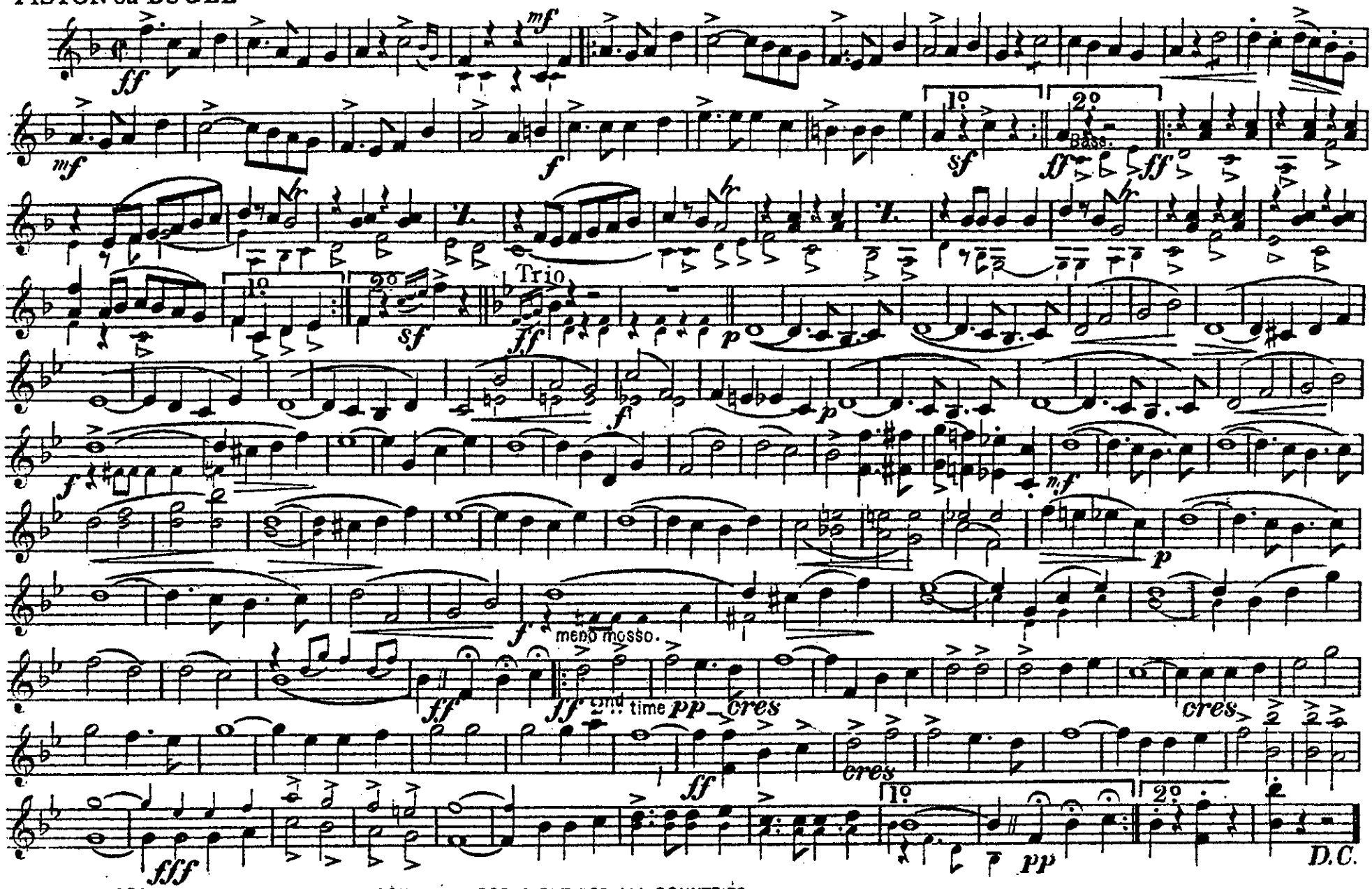

COPYRIGHT 1914 IN U.S.A. BY HAWKES & SON. COPYRIGHT FOR ALL COUNTRIES.

Sole Selling Agents: Boosey & Hawkes, Ltd. 295 Regent Street, London W. All Rights Reserved (Tous droits réservés) Printed in England

MY REGIMENT.

2nd B♭ CORNET.
PISTON ou BUGLE

MARCH.

H. L. BLANKENBURG.

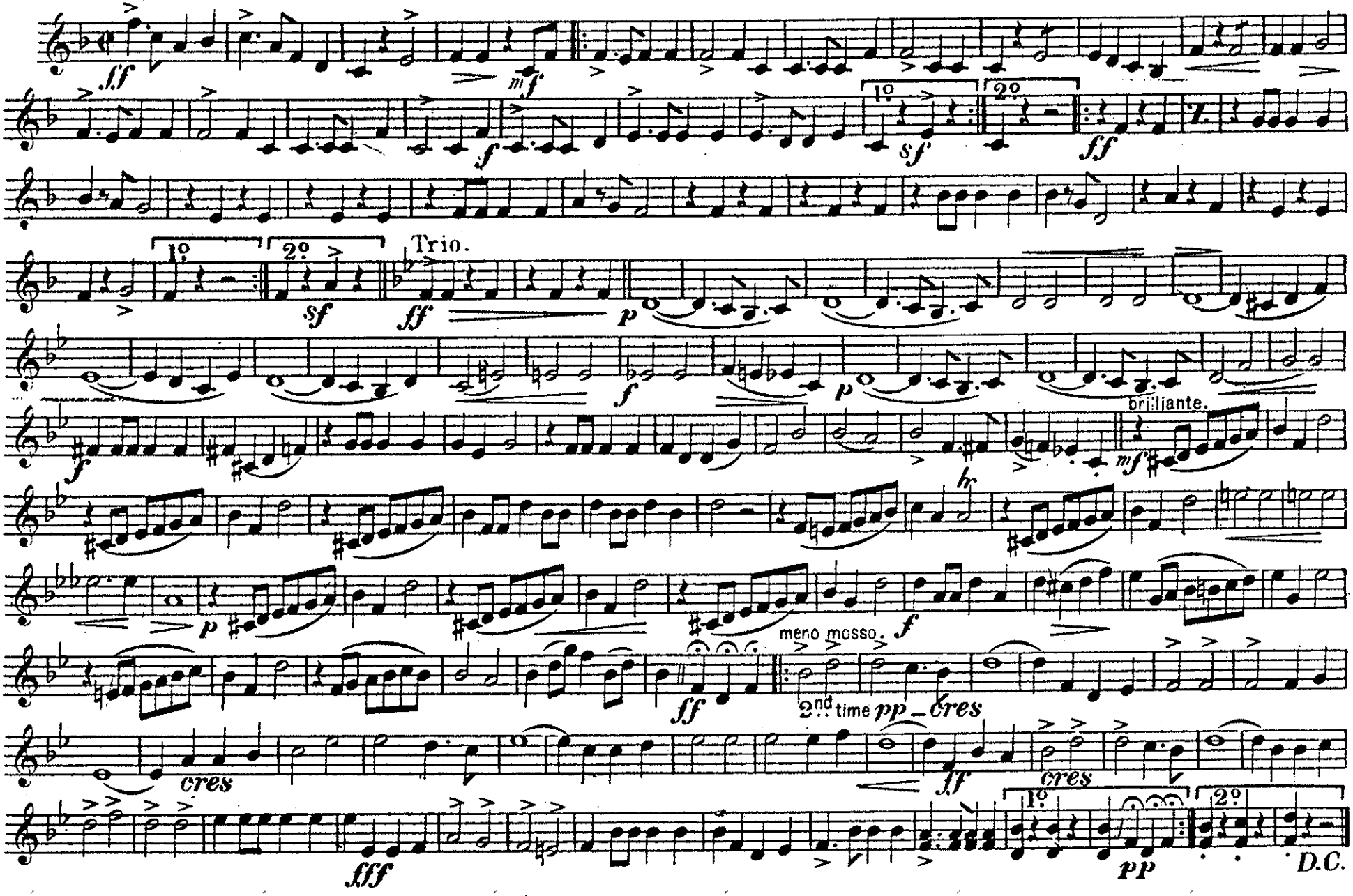

Sole Selling Agents: Boosey & Hawkes, Ltd. 295 Regent Street, London. W.1 All rights reserved Printed in England

MY REGIMENT.

3rd & 4th B♭ CORNETS.
PISTON ou BUGLE

MARCH.

H. L. BLANKENBURG.

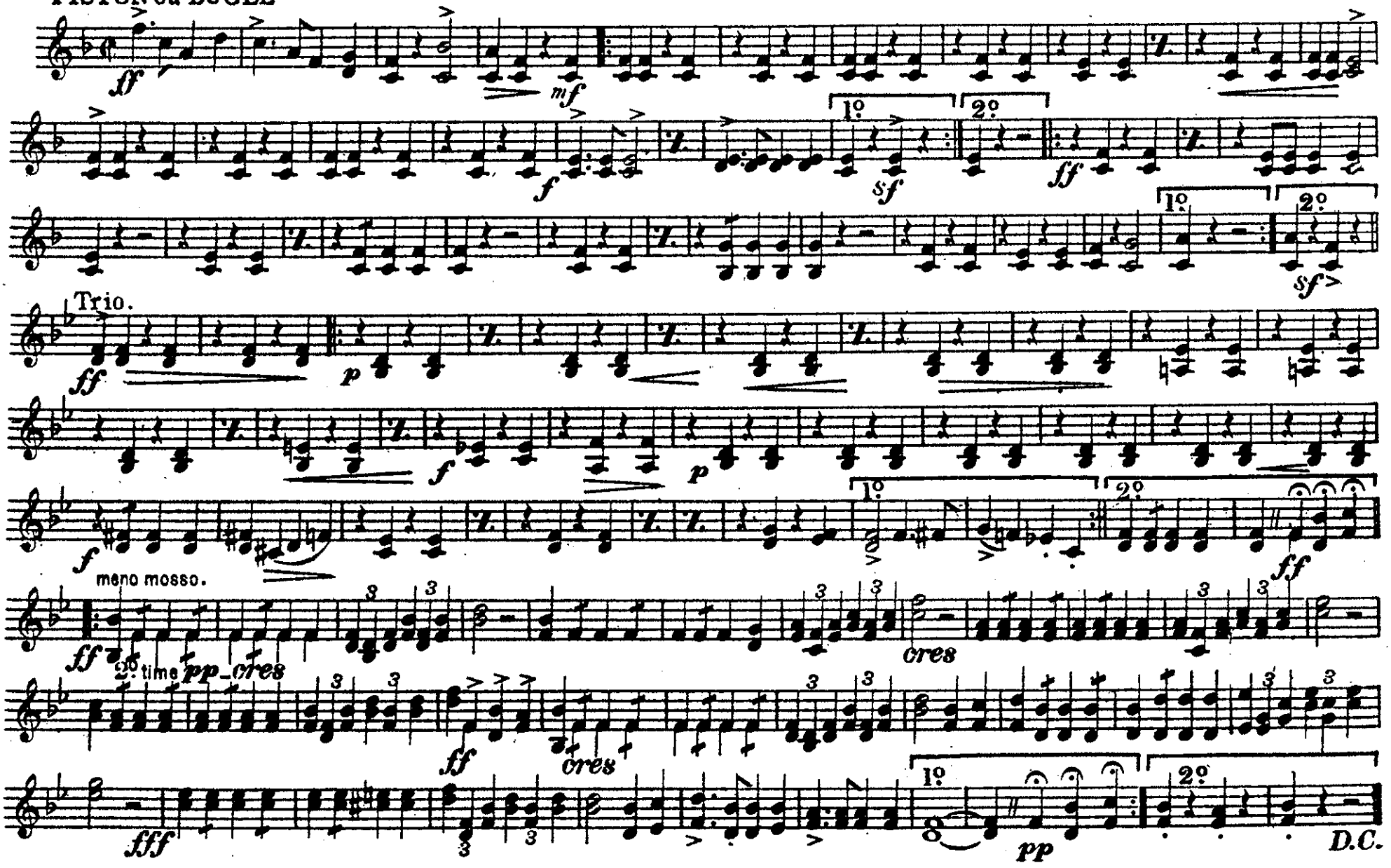

Sole Selling Agents: Boosey & Hawkes, Ltd. 295 Regent Street, London W. All Rights Reserved (Tous droits réservés) Printed in England

TRUMPETS Si♭. (B♭.)

MY REGIMENT.

MARCH.

H.L.BLANKENBURG.

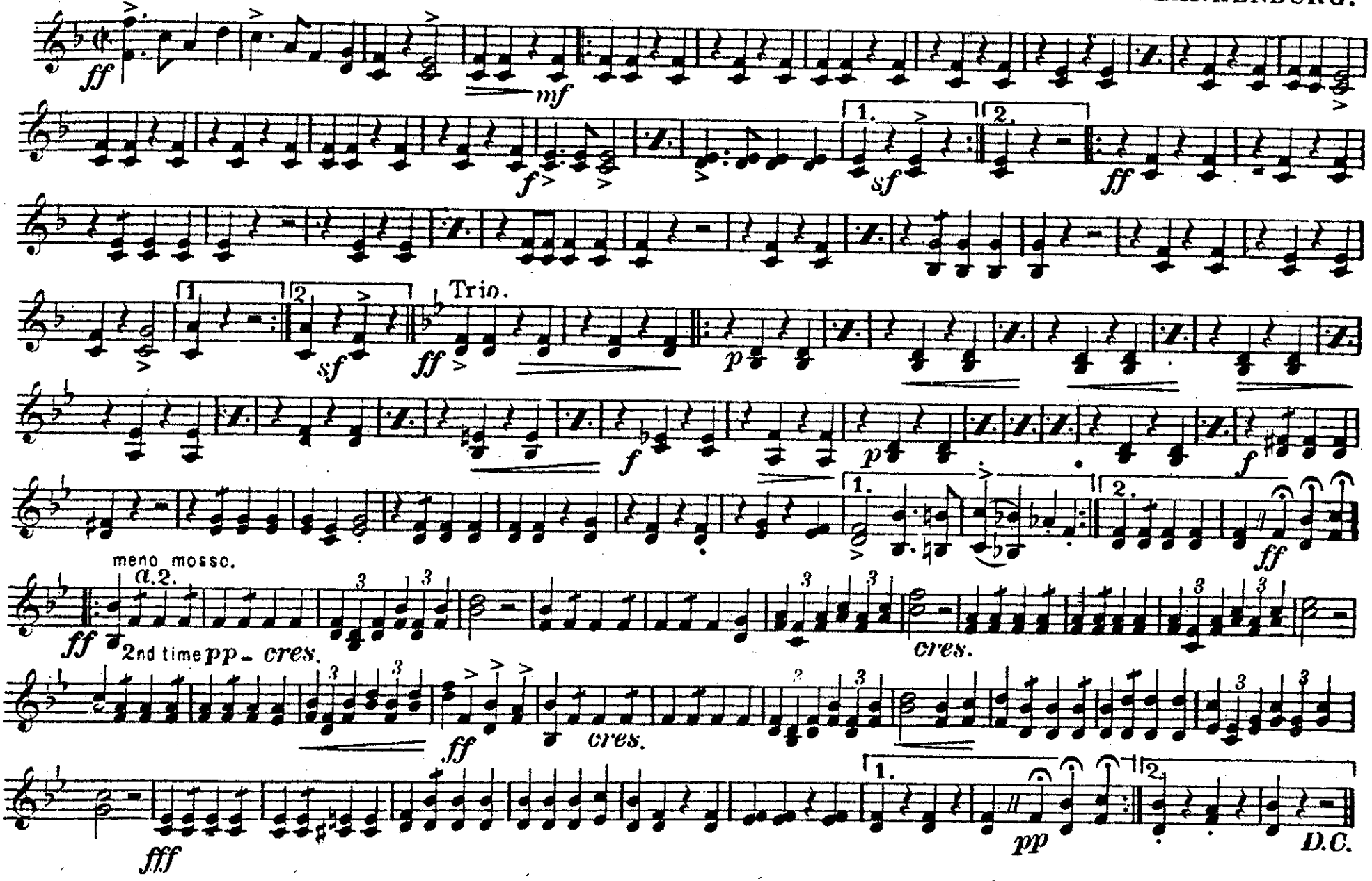

Sole Selling Agents: Boosey & Hawkes, Ltd. 295 Regent Street, London.W.1 All rights reserved Printed in England

MY REGIMENT

1st F Horn

A.L. Blankenburg

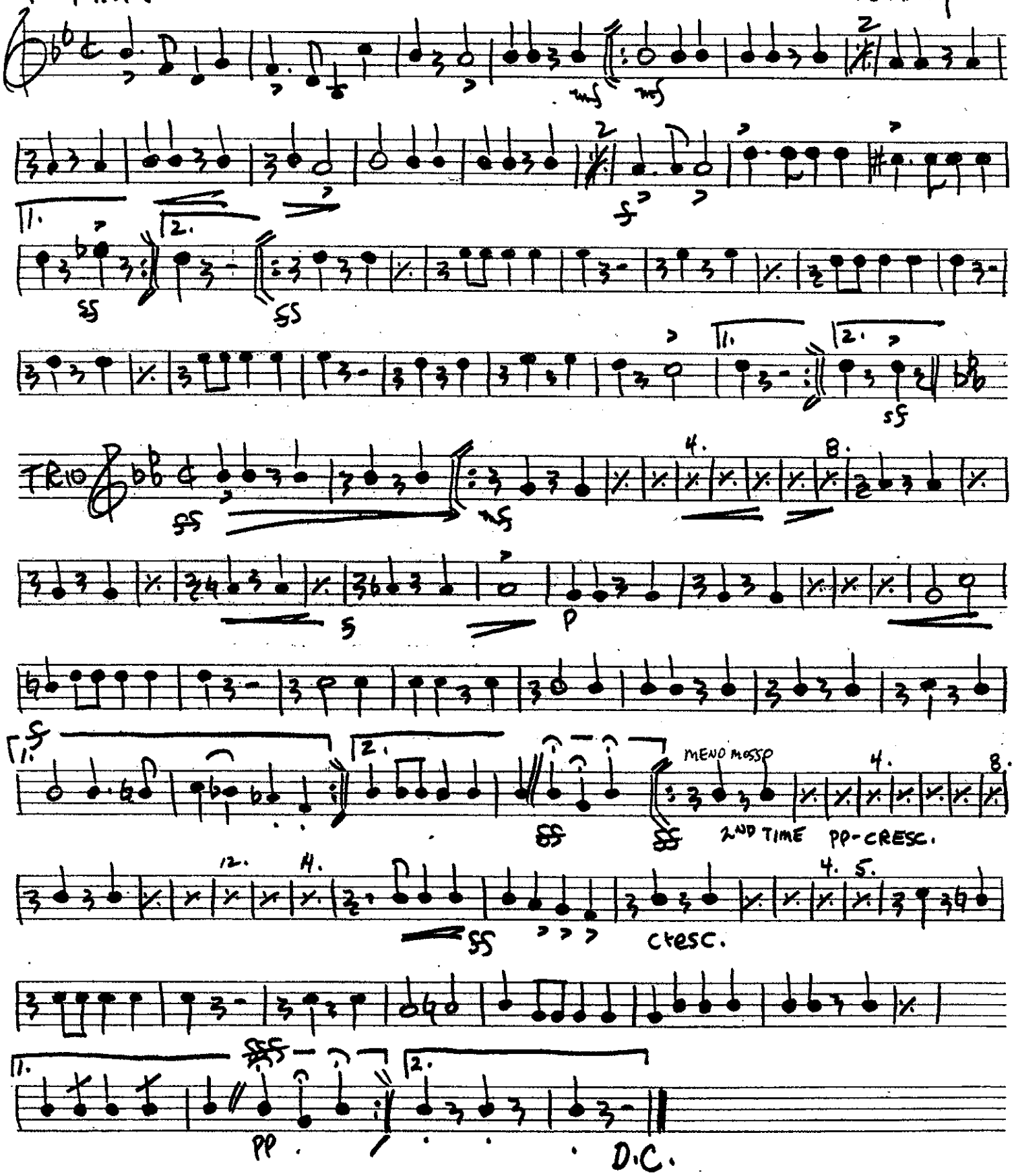

MY REGIMENT

2nd F Horn

H. L. Blankenburg

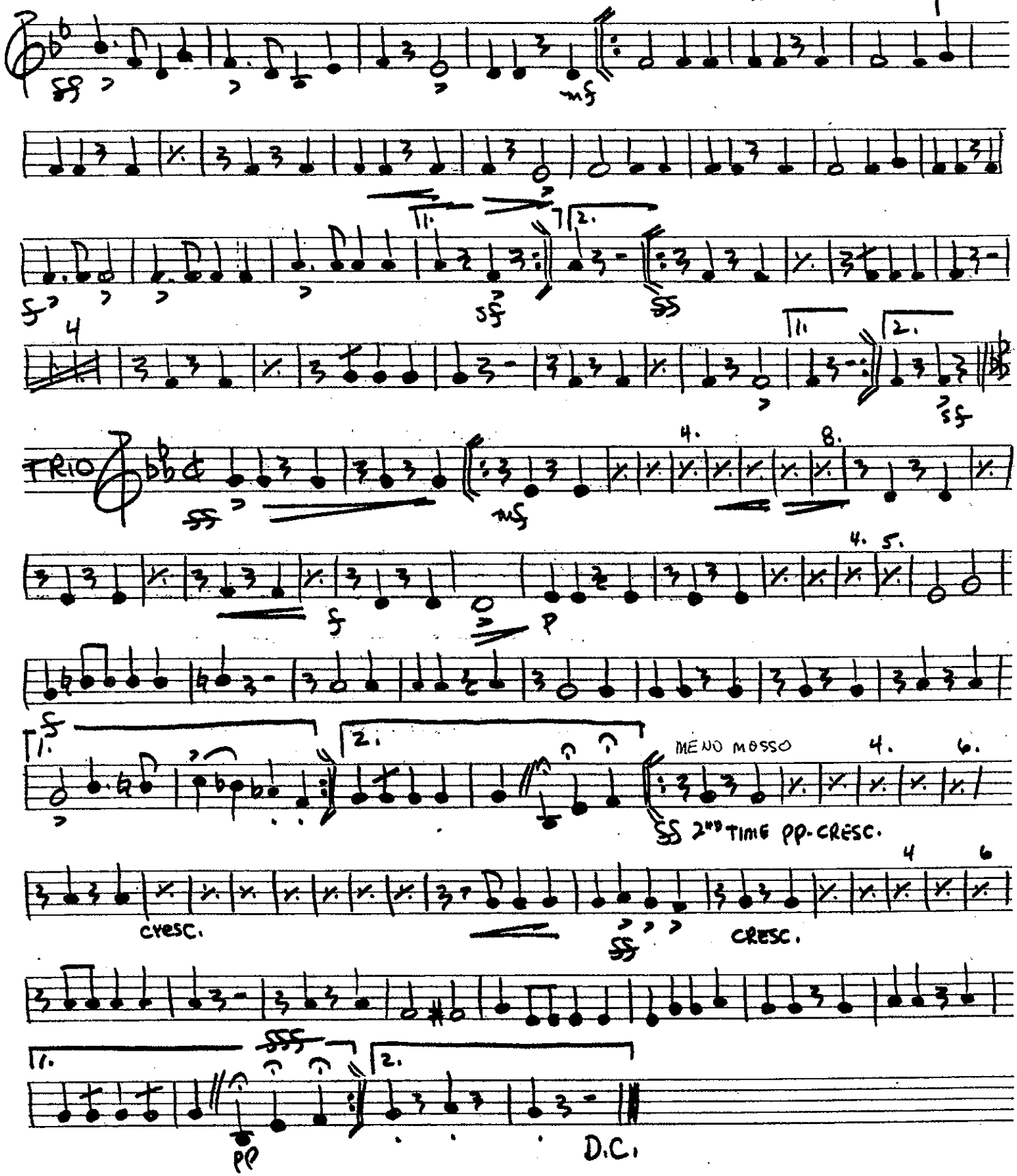

3RD F Horn

MY REGIMENT

H. L. Blankenburg

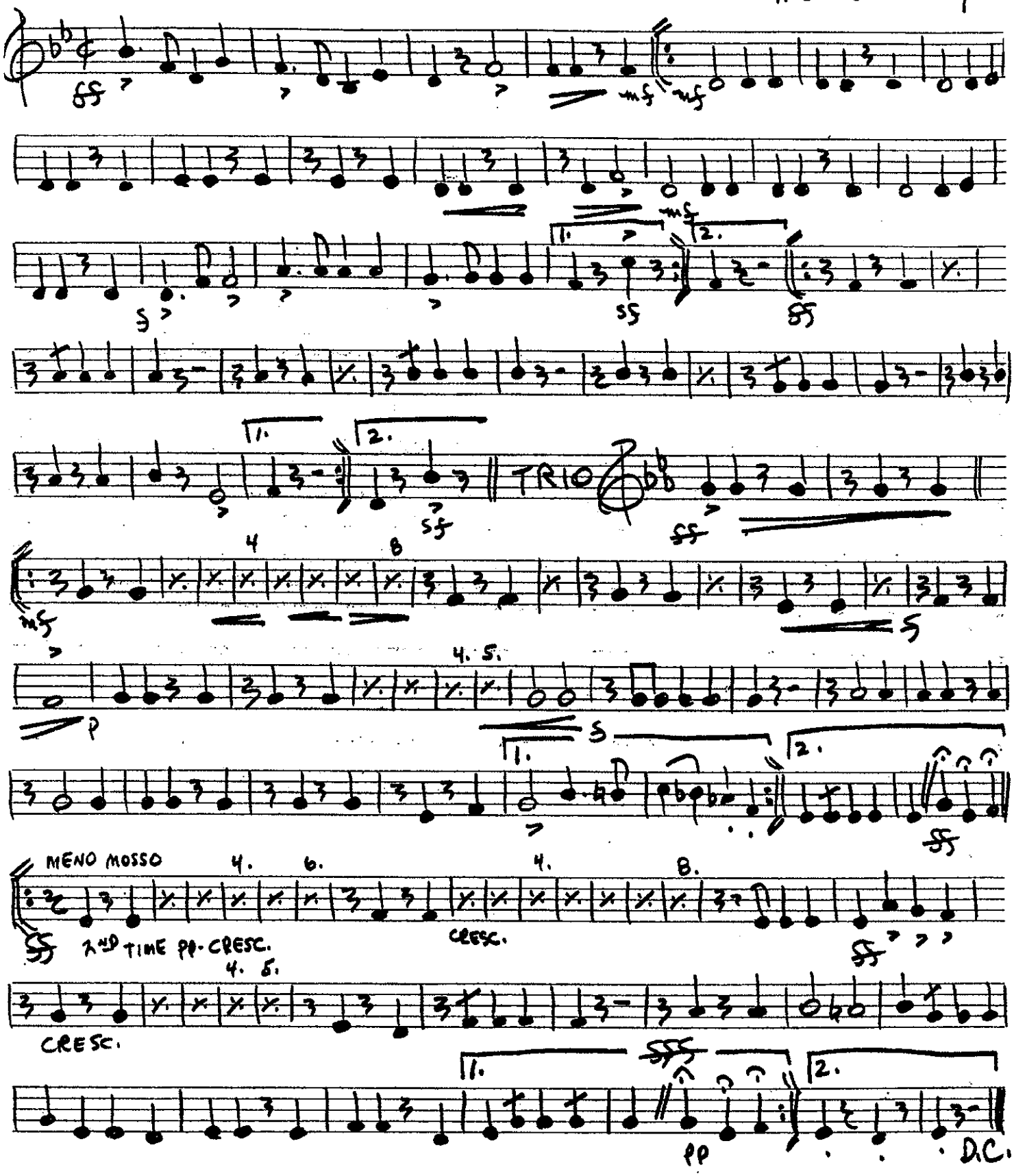

MY REGIMENT.

SOLO E♭ SAXHORN. MARCH. H. L. BLANKENBURG.

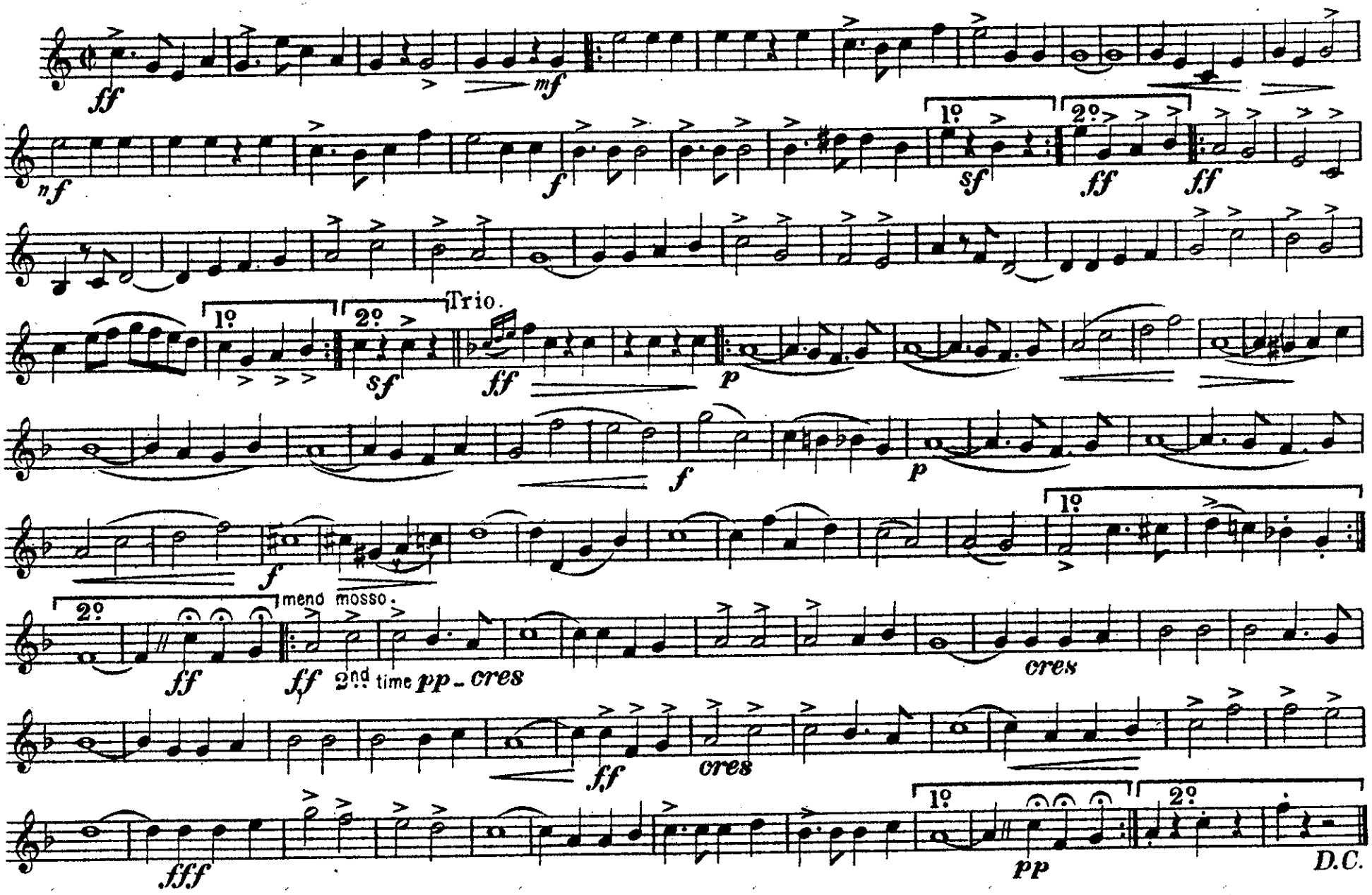

Sole Selling Agents: Boosey & Hawkes, Ltd. 295 Regent Street, London W. All Rights Reserved (Tous droits réservés) Printed in England

MY REGIMENT.

1st E♭ HORN.

MARCH.

H. L. BLANKENBURG.

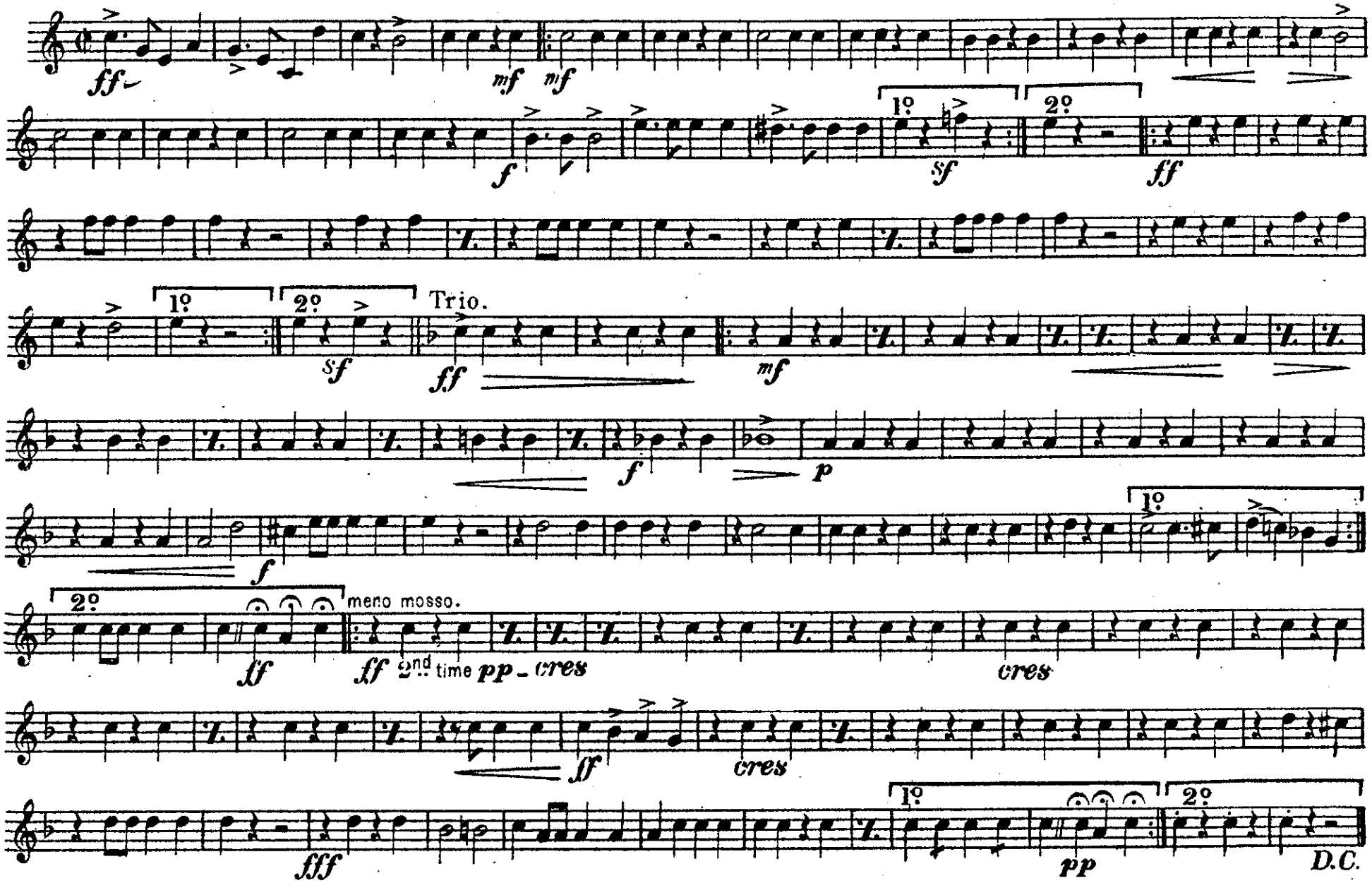

Sole Selling Agents Boosey & Hawkes, Ltd., 295 Regent Street, London W. All Rights Reserved (Tous droits réservés) Printed in England

MY REGIMENT.

2nd E♭ HORN.

MARCH.

H. L. BLANKENBURG.

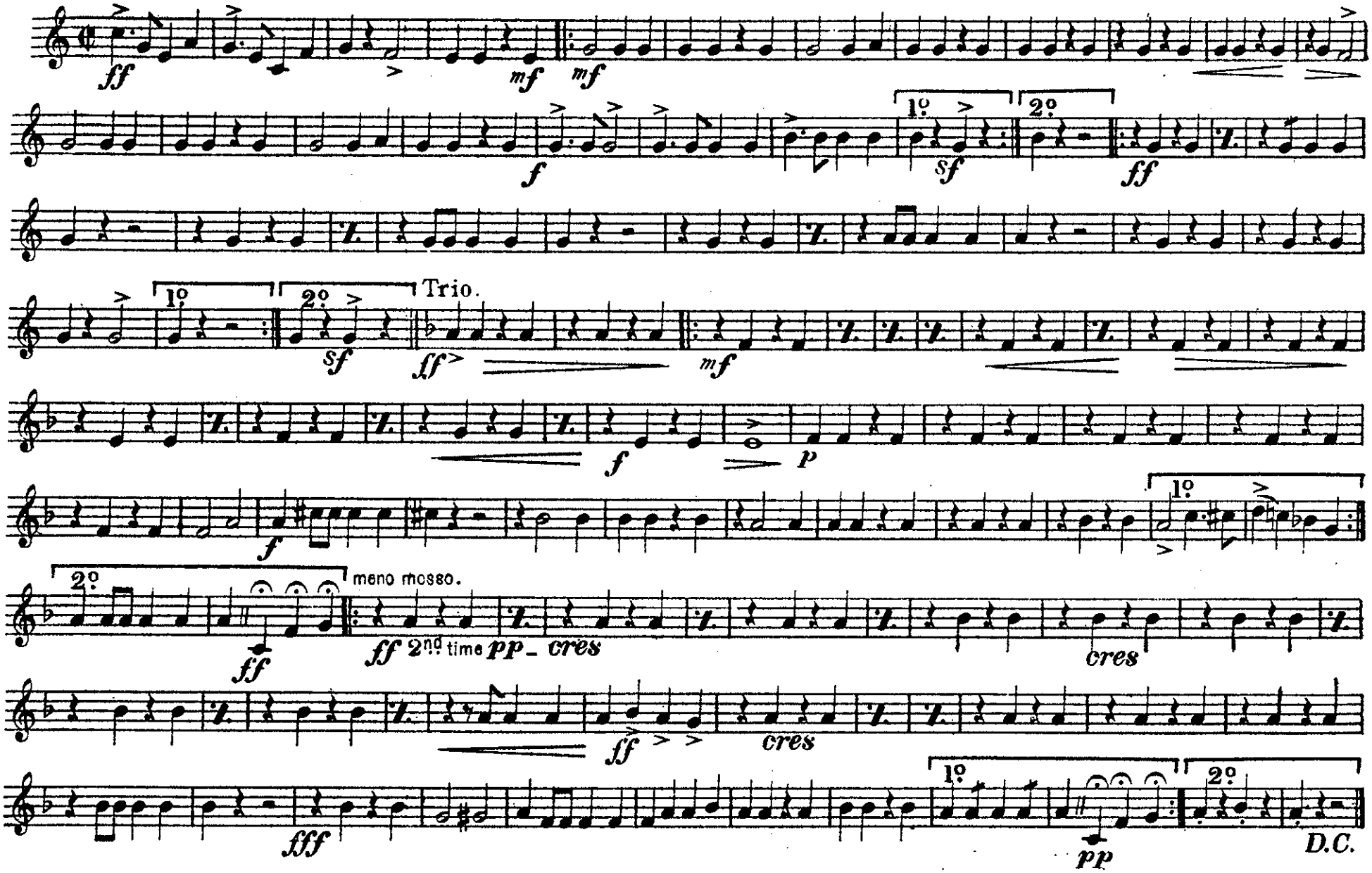

Sole Selling Agents: Boosey & Hawkes, Ltd., 295 Regent Street, London, W. All Rights Reserved (Tous droits réservés) Printed in England

MY REGIMENT.

3rd Eb HORN.

MARCH.

H. L. BLANKENBURG.

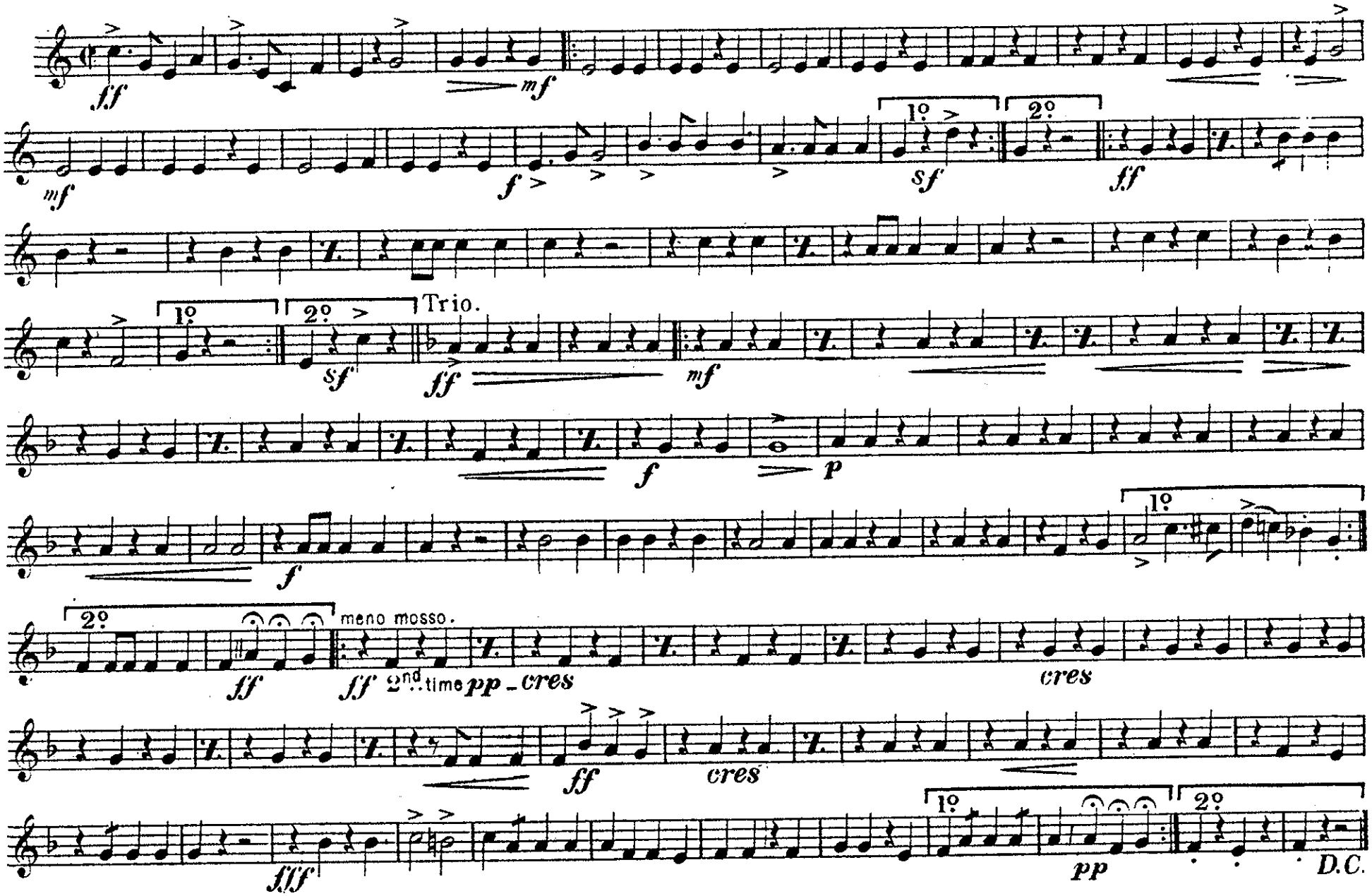

Sole Selling Agents: Boosey & Hawkes, Ltd. 295 Regent Street, London. W.1 All rights reserved Printed in England

MY REGIMENT.

1st TROMBONE. MARCH. H. L. BLANKENBURG.

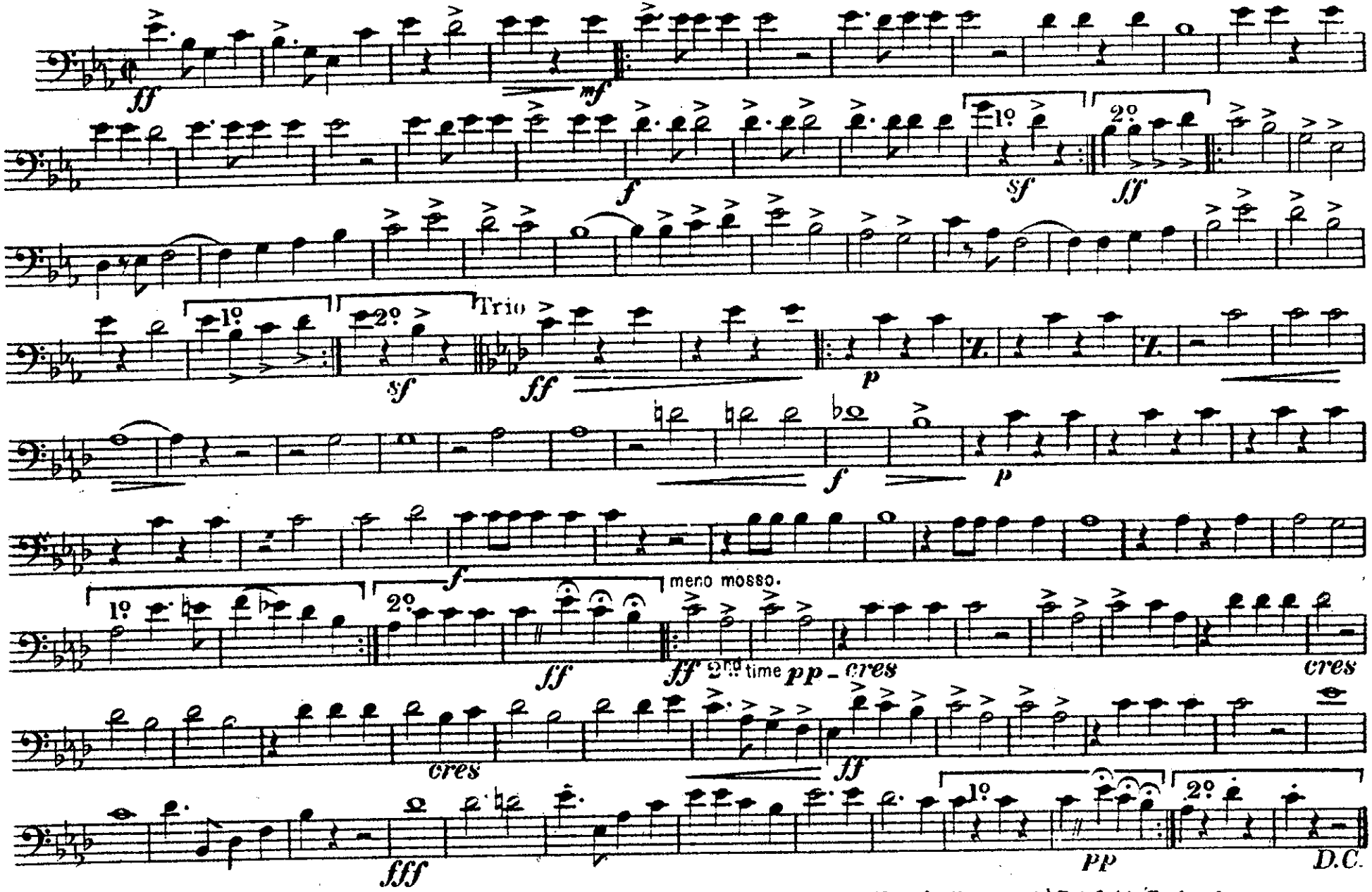

Sole Selling Agents: Boosey & Hawkes, Ltd. 295 Regent Street, London. W. All Rights Reserved (Tous droits réservés) Printed in England

MY REGIMENT.

2nd TROMBONE. MARCH. H. L. BLANKENBURG.

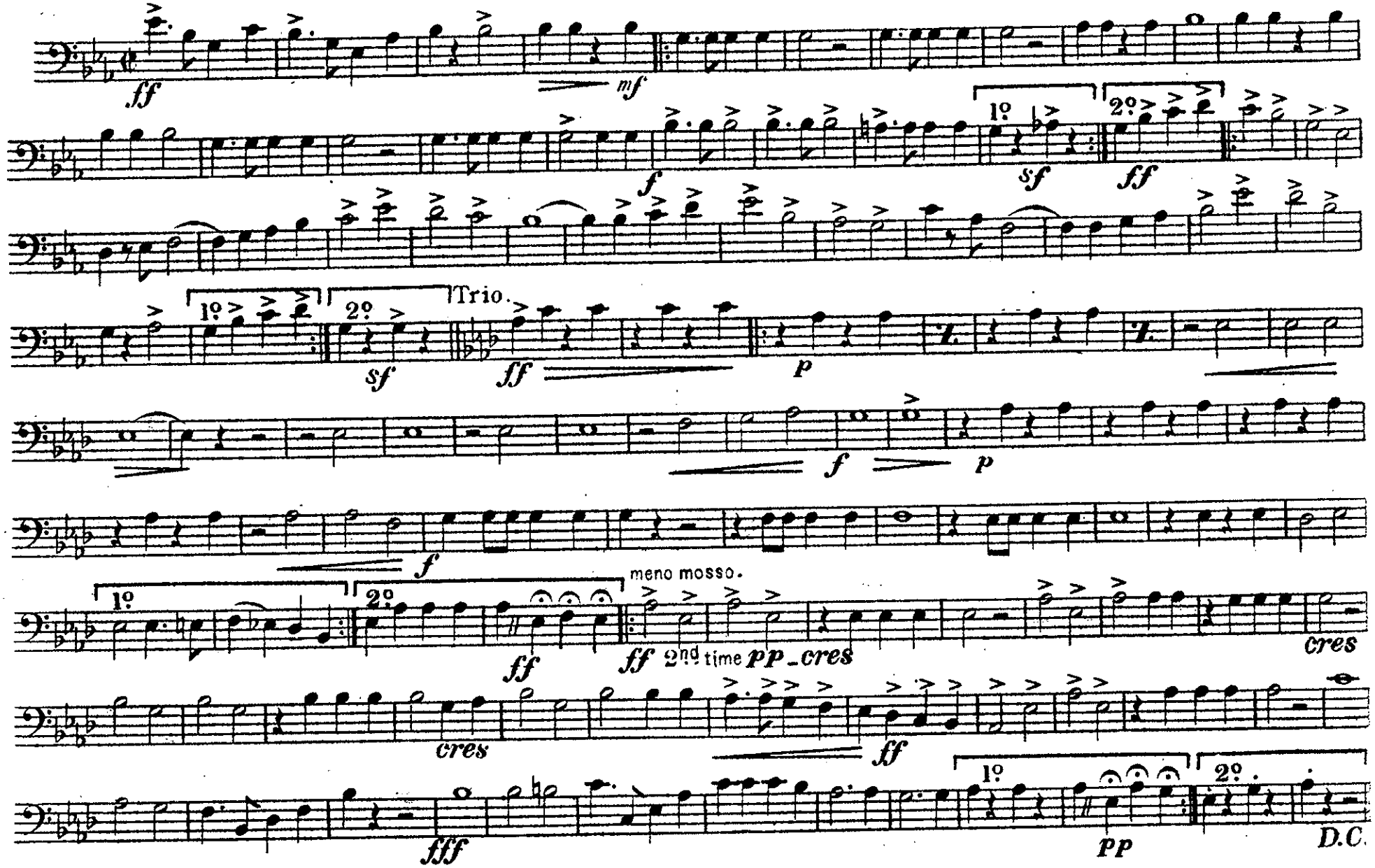

Sole Selling Agents: Boosey & Hawkes, Ltd. 295 Regent Street, London. W. All Rights Reserved (Tous droits réservés) Printed in England

MY REGIMENT.

BASS TROMBONE. MARCH. H. L. BLANKENBURG.

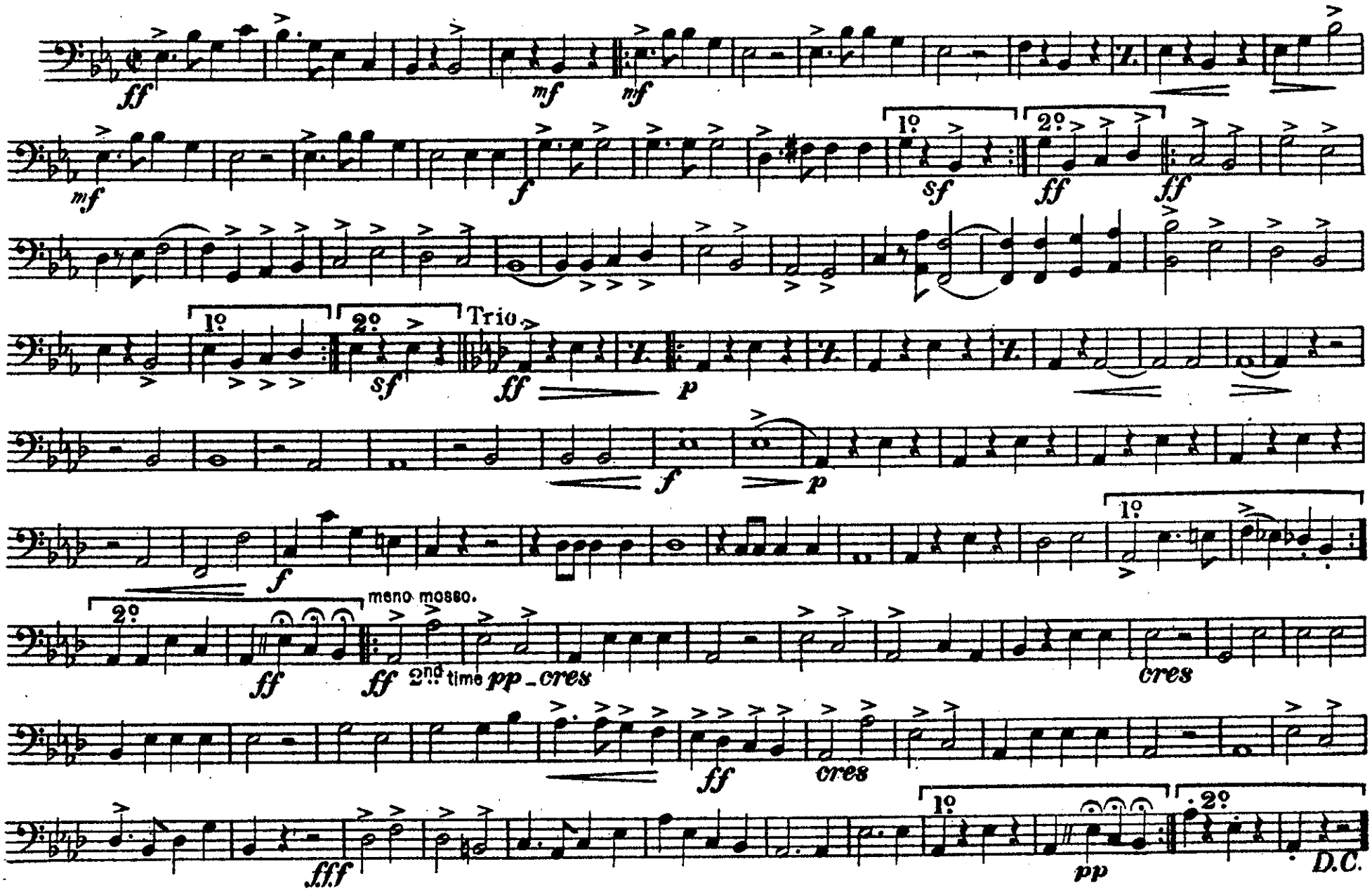

Sole Selling Agents: Boosey & Hawkes, Ltd., 295 Regent Street, London. W. All Rights Reserved (Tous droits réservés) Printed in England

MY REGIMENT.

B♭ BASS.

MARCH.

H. L. BLANKENBURG.

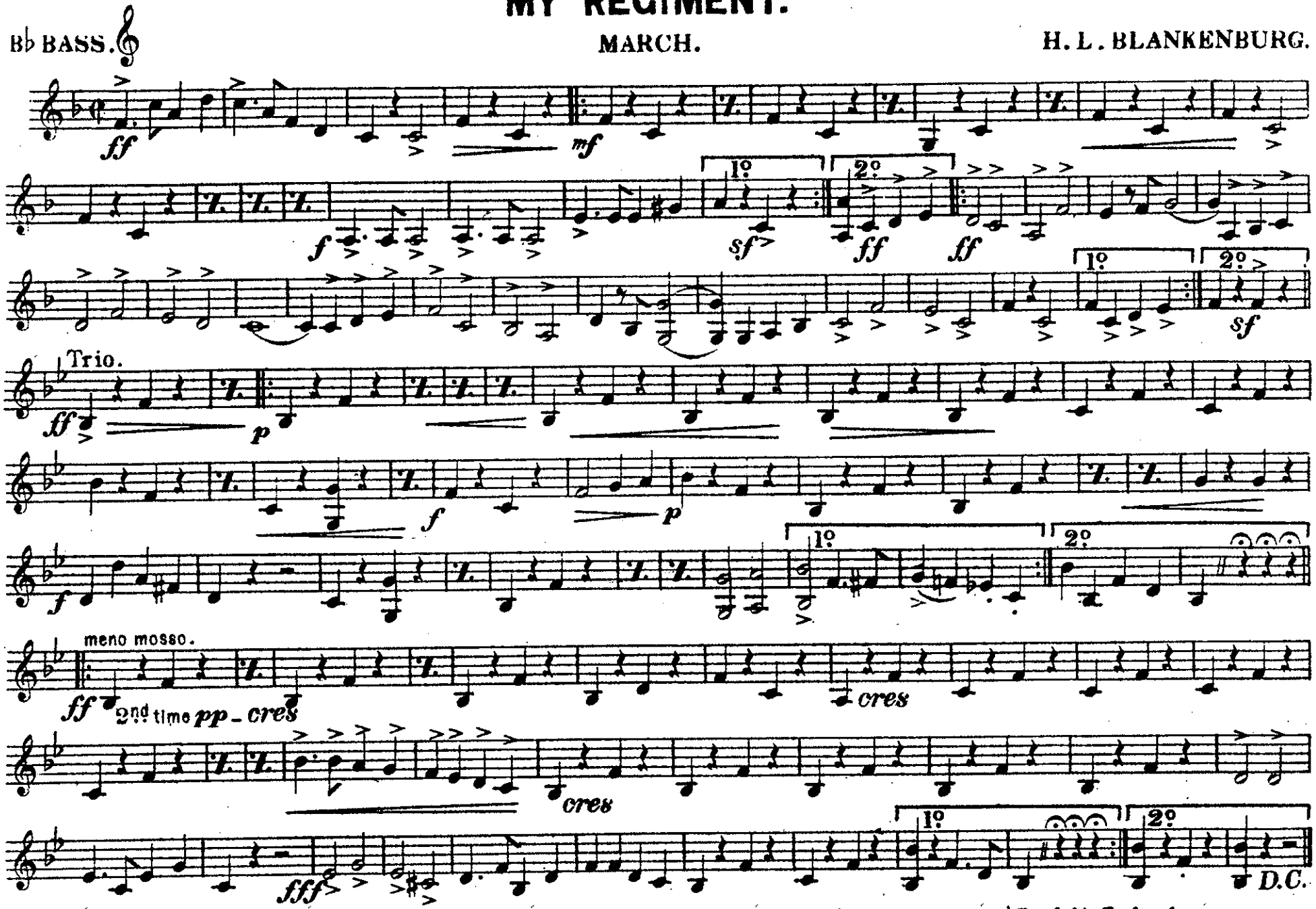

Sole Selling Agents: Boosey & Hawkes, Ltd., 295 Regent Street, London, W. All Rights Reserved (Tous droits réservés) Printed in England

MY REGIMENT.

EUPHONIUM. MARCH. H. L. BLANKENBURG.

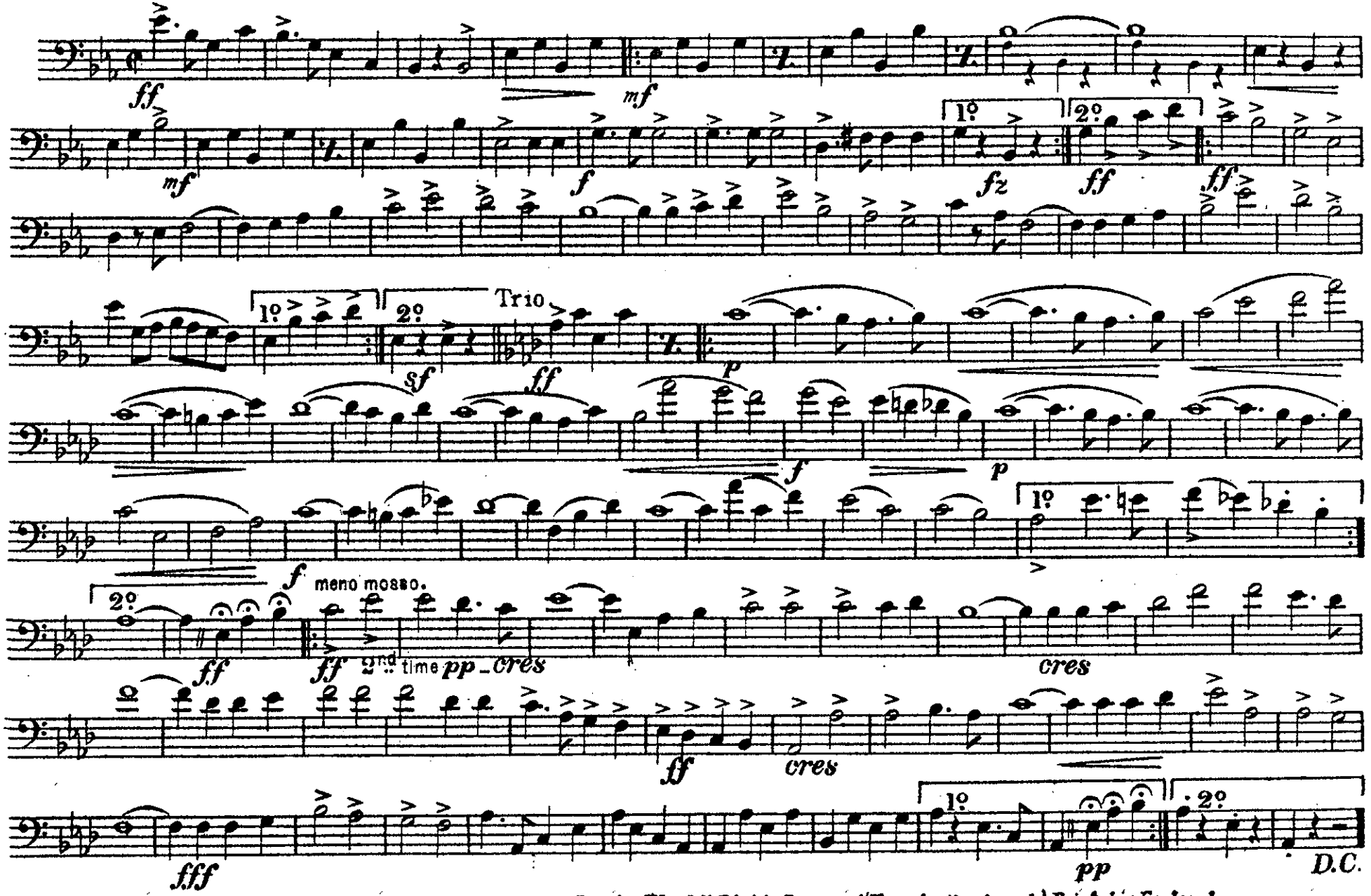

Sole Selling Agents: Boosey & Hawkes, Ltd. 295 Regent Street, London W. All Rights Reserved (Tous droits réservés) Printed in England

MY REGIMENT.

1st B♭ BARITONE. MARCH. H. L. BLANKENBURG.

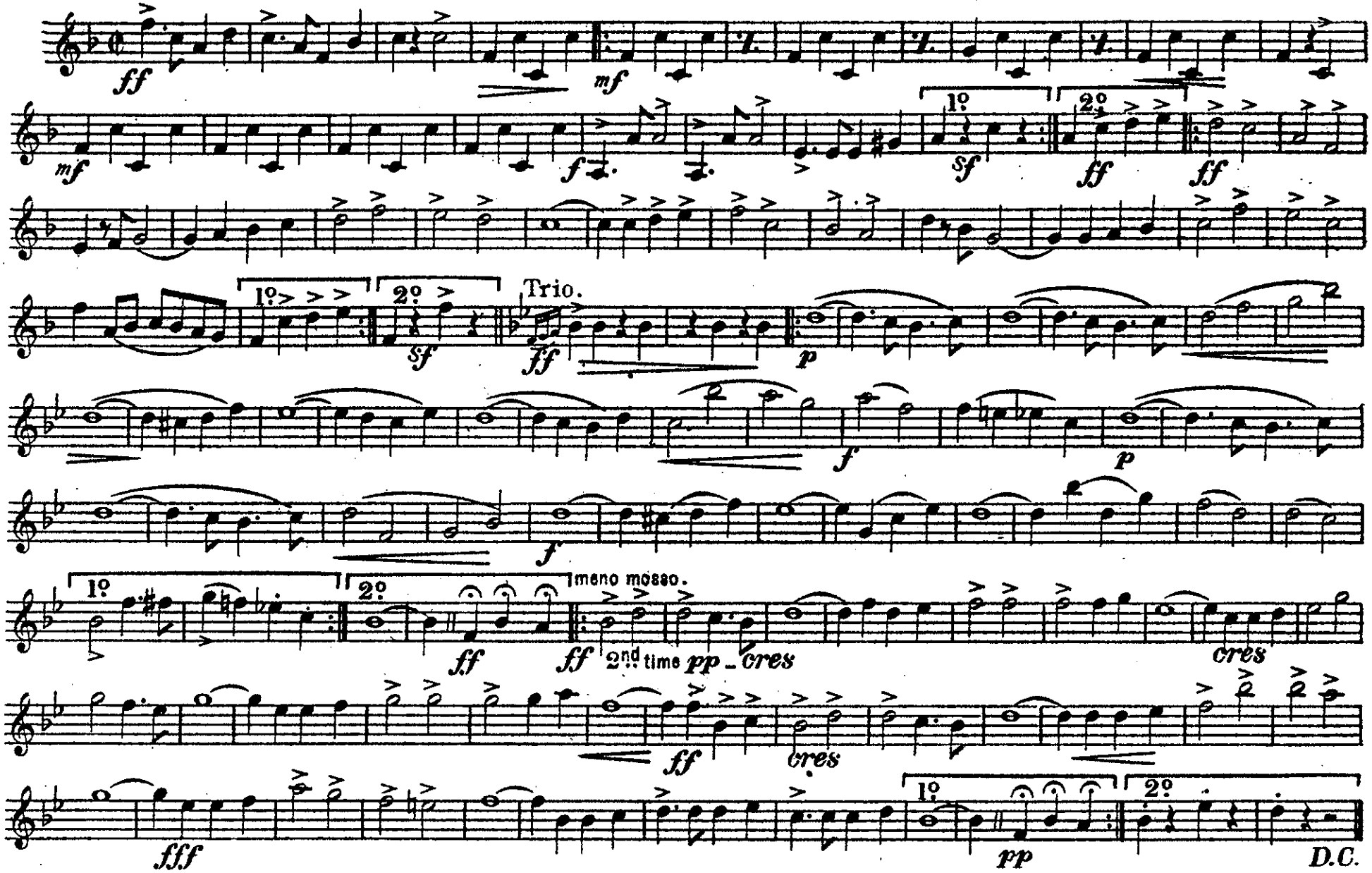

Sole Selling Agents: Boosey & Hawkes, Ltd., 295 Regent Street, London, W. All Rights Reserved (Tous droits réservés) Printed in England

MY REGIMENT.

2nd B♭ BARITONE. MARCH. H. L. BLANKENBURG.

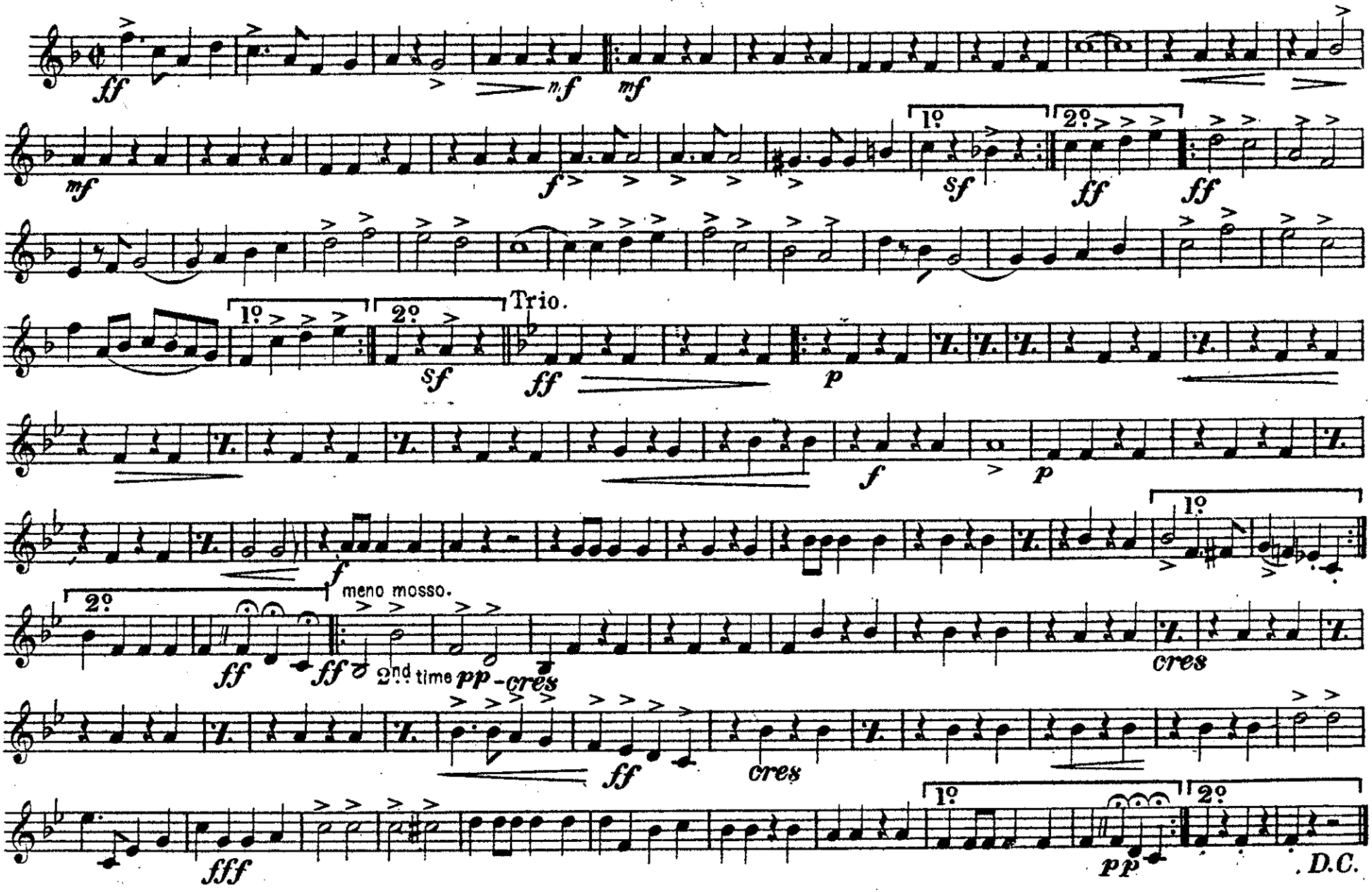

Sole Selling Agents: Boosey & Hawkes, Ltd., 295 Regent Street, London, W. All Rights Reserved (Tous droits réservés) Printed in England

MY REGIMENT.

BOMBARDON. MARCH. H. L. BLANKENBURG.

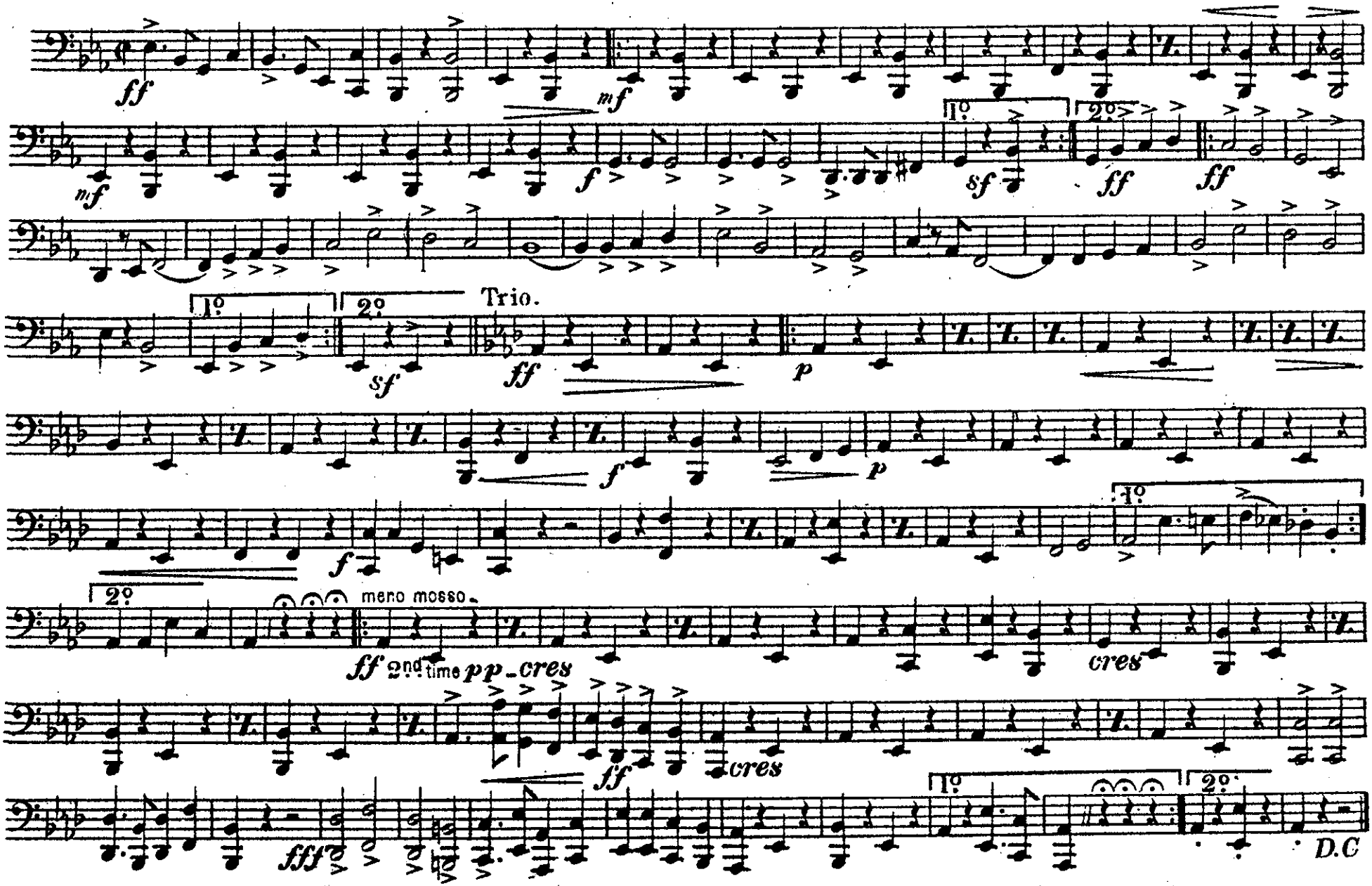

Sole Selling Agents: Boosey & Hawkes, Ltd., 295 Regent Street, London W. All Rights Reserved (Tous droits réservés) Printed in England

MY REGIMENT.

SIDE DRUM. MARCH. H. L. BLANKENBURG.

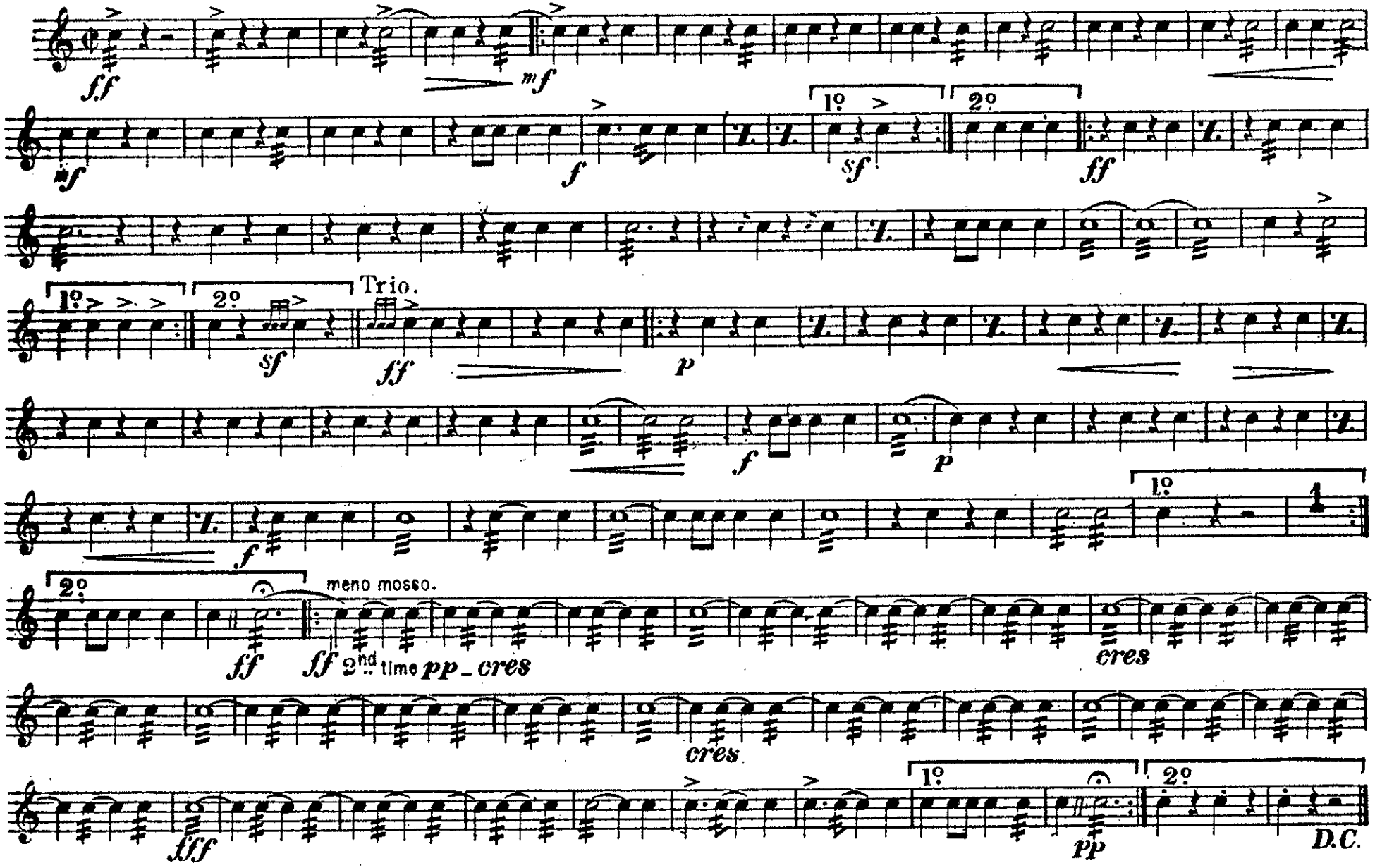

Sole Selling Agents: Boosey & Hawkes, Ltd. 295 Regent Street, London. W.1 All rights reserved Printed in England

MY REGIMENT.

BASS DRUM. MARCH. H. L. BLANKENBURG.

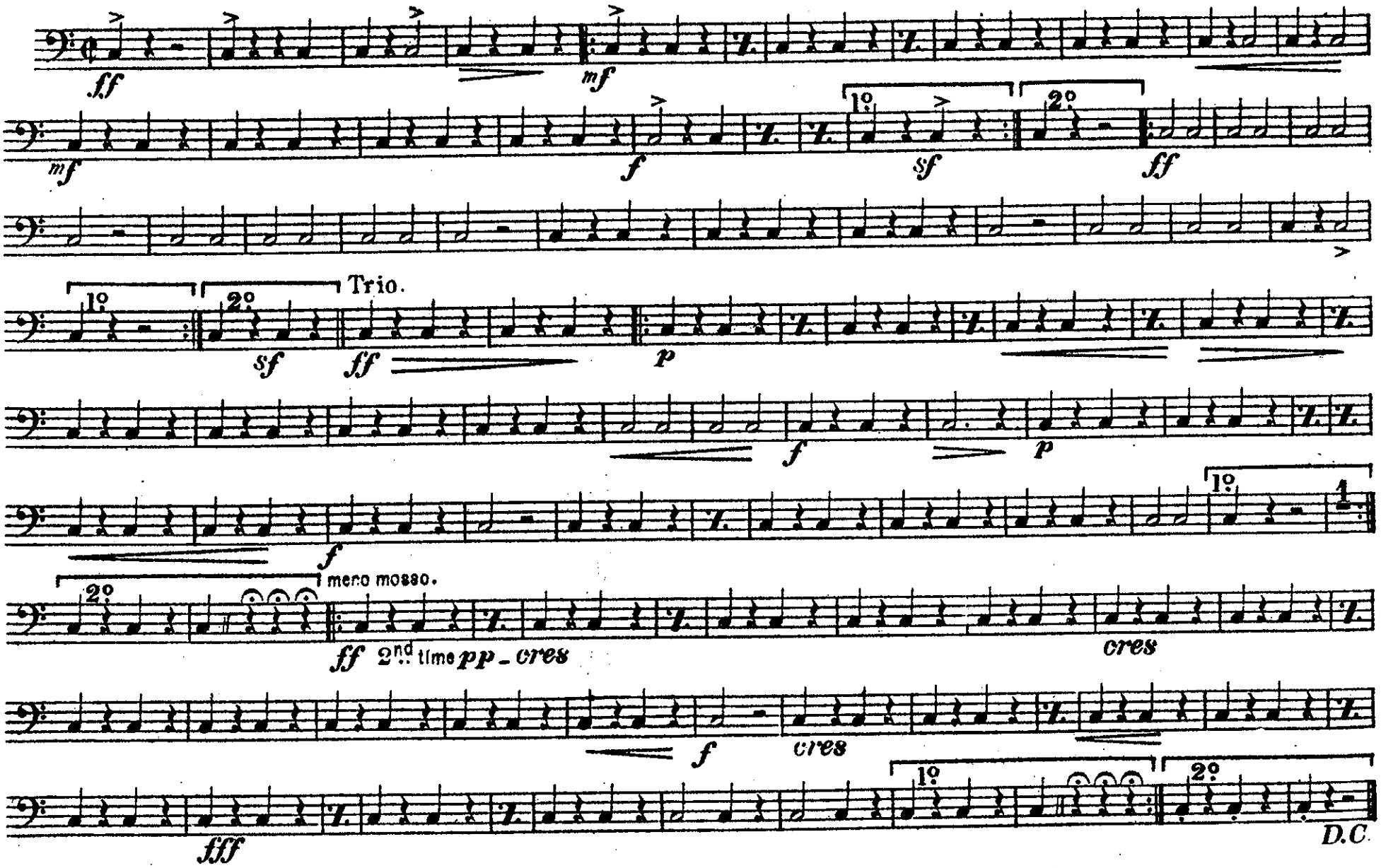

Sole Selling Agents: Boosey & Hawkes, Ltd. 295 Regent Street, London W. All Rights Reserved (Tous droits réservés) Printed in England