PICCOLO.

My Wild Irish Rose.

Intro: OLCOTT'S LULLABY.

WALTZ.

CHAUNCEY OLCOTT.

Arr. by W. H. MACKIE.

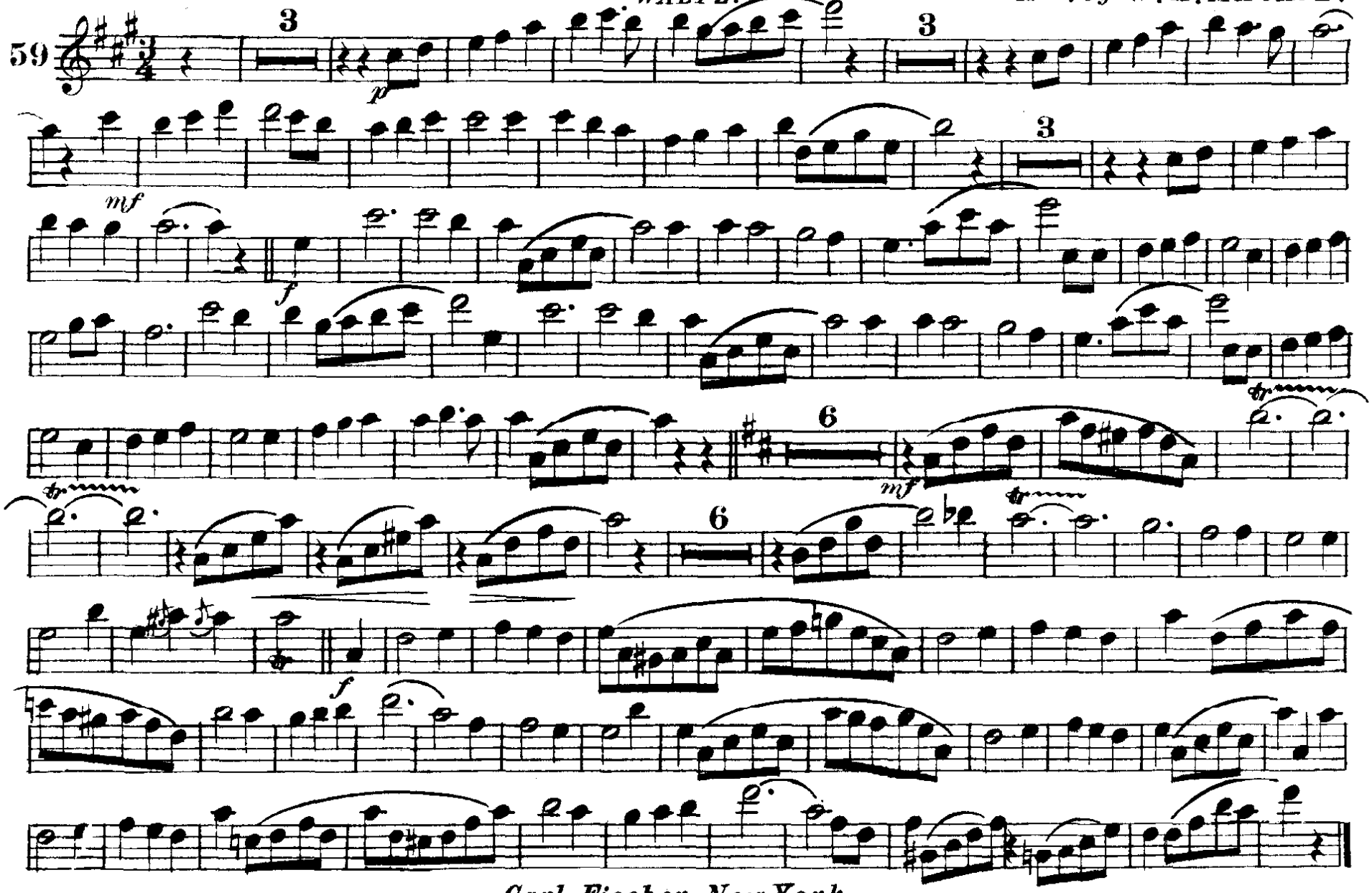

Carl Fischer, New York.

E♭ CLARINET.

My Wild Irish Rose.

Intro OLCOTT'S LULLABY.

WALTZ.

CHAUNCEY OLCOTT.

Arr. by W. H. MACKIE.

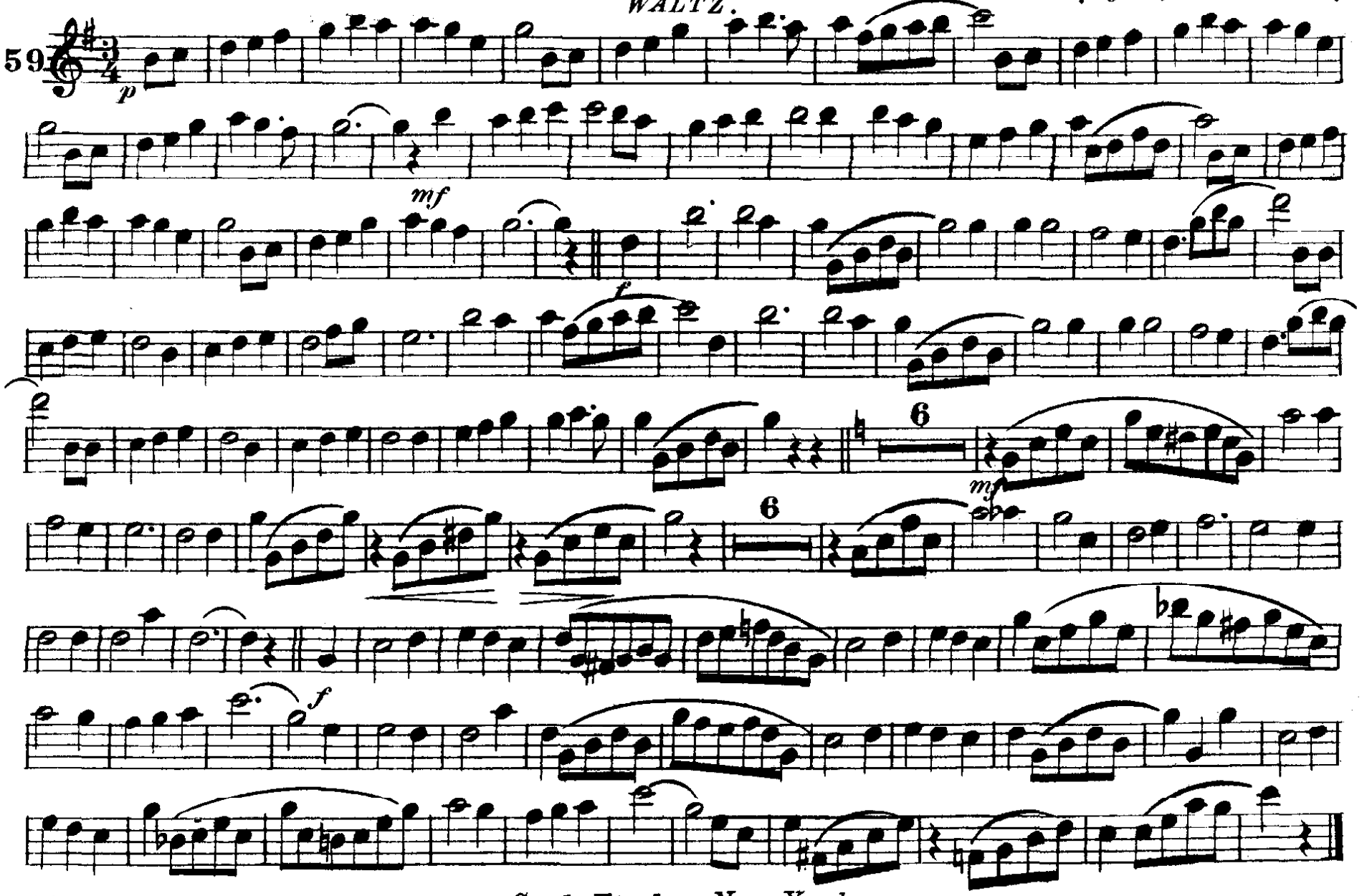

Carl Fischer, New York.

Intro. OLCOTT'S LULLABY.

CHAUNCEY OLCOTT.
Arr. by W. H. MACKIE.

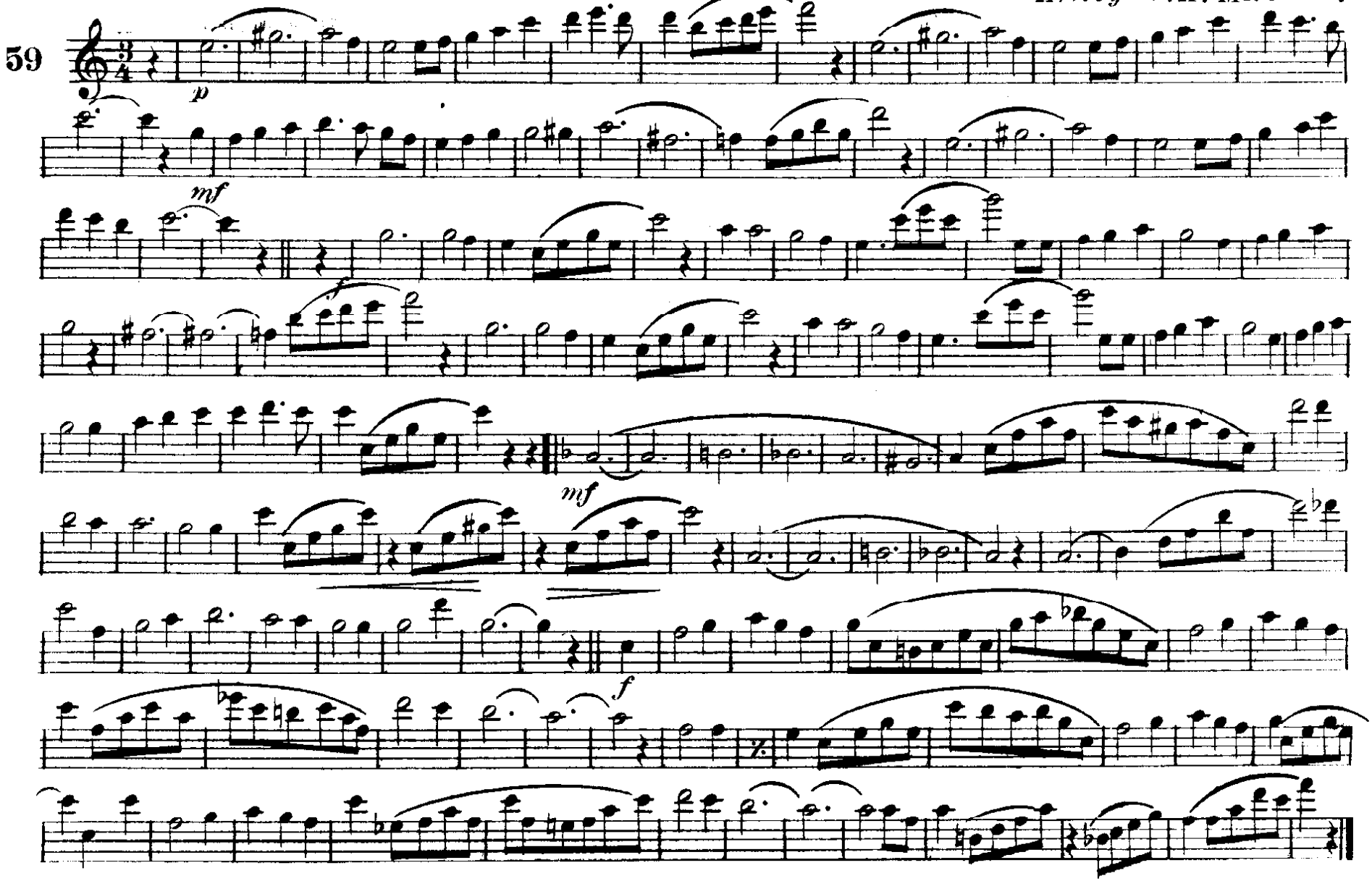

Carl Fischer, New York.

2nd B♭ CLARINET.

My Wild Irish Rose.

Intro. OLCOTT'S LULLABY.

WALTZ.

CHAUNCEY OLCOTT.

Arr. by W. H. MACKIE.

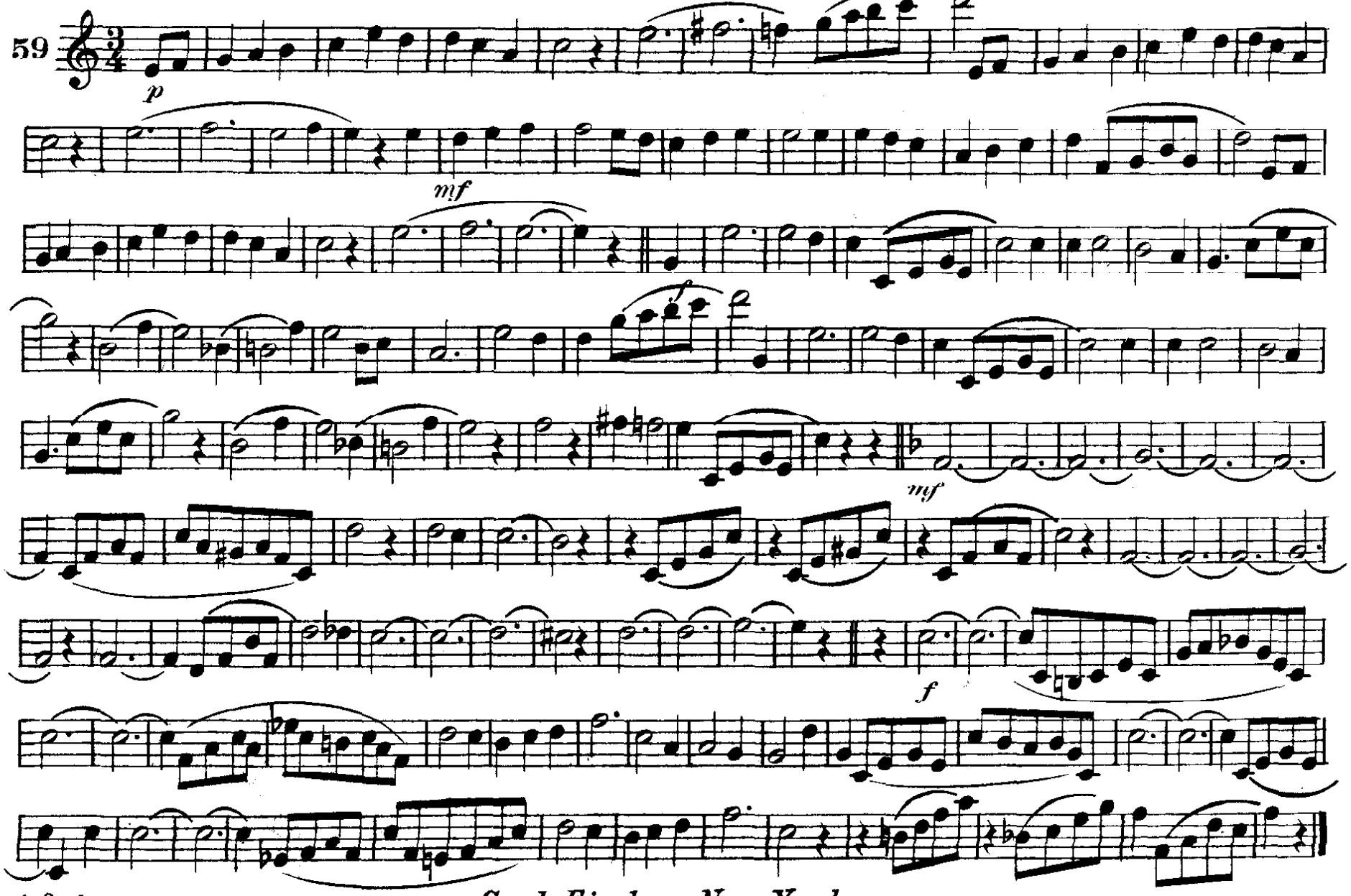

Carl Fischer, New York.

SOLO & 1st B♭ CORNET.

My Wild Irish Rose.

Intro. OLCOTT'S LULLABY.

WALTZ.

Full Band 60¢

CHAUNCEY OLCOTT.

Arr. by W. H. MACKIE.

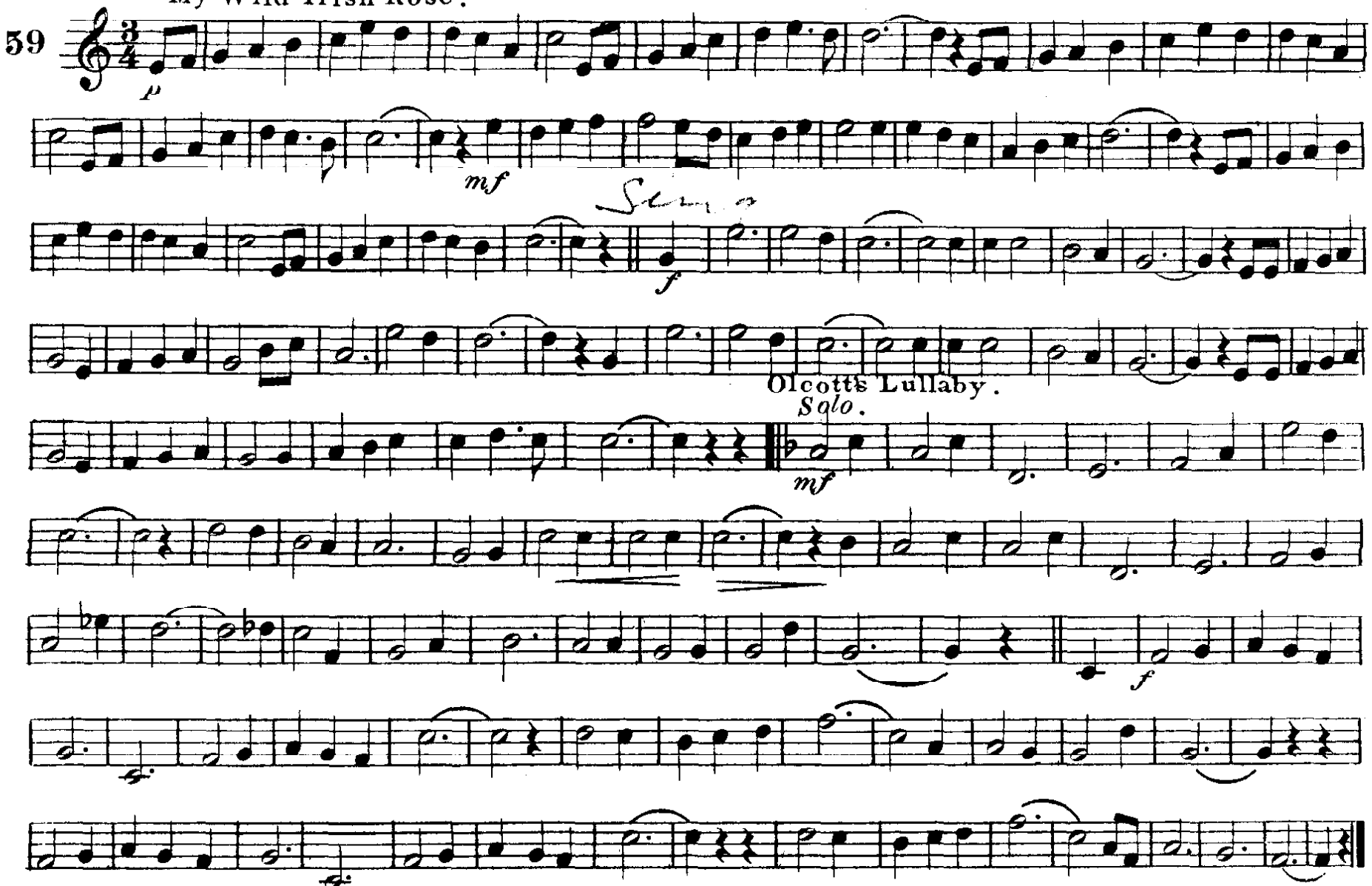

CARL FISCHER, Cooper Square, New York. Sole Selling Agent.

Copyright MDCCCXCIX by M. Witmark & Sons. N.Y. Printed in the U.S.A.

2nd & 3rd B♭ CORNETS.

My Wild Irish Rose.
Intro. OLCOTT'S LULLABY.
WALTZ.

CHAUNCEY OLCOTT.
Arr. by W. H. MACKIE.

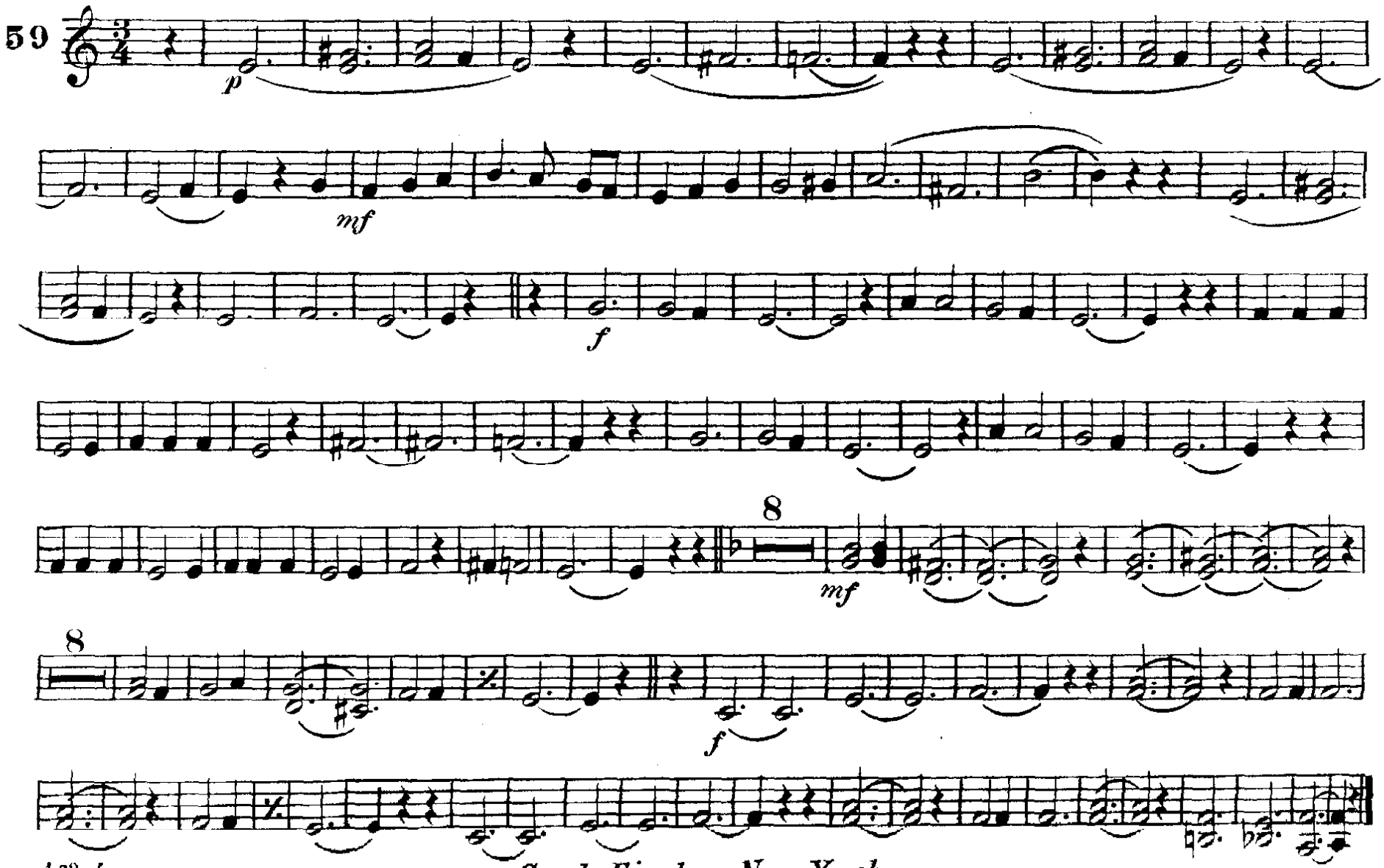

Carl Fischer, New York.

My Wild Irish Rose.

SOLO & 1st ALTO.

Intro. OLCOTT'S LULLABY.

WALTZ.

CHAUNCEY OLCOTT.

Arr. by W. H. MACKIE.

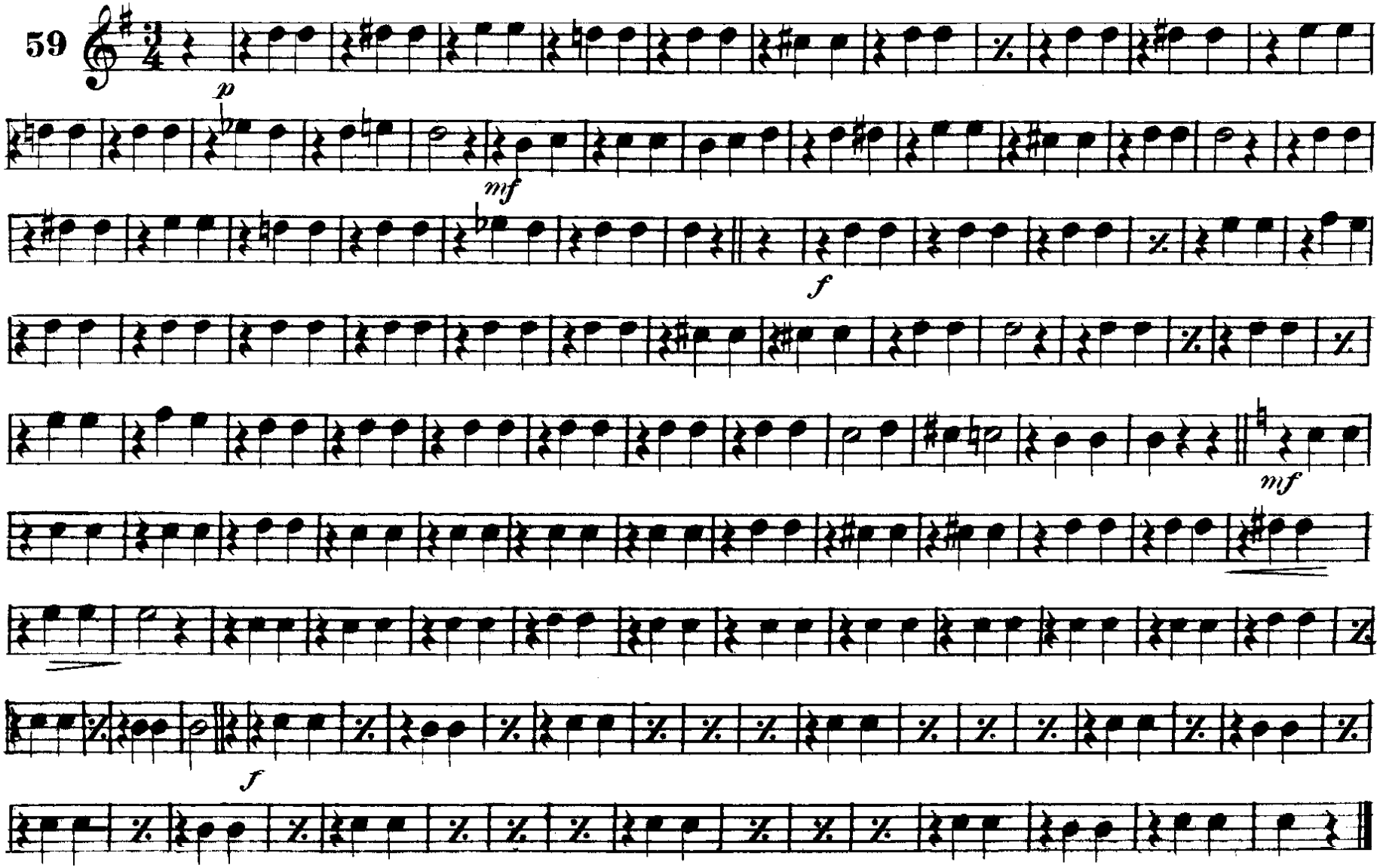

Carl Fischer, New York.

2nd & 3rd ALTOS.

Intro. OLCOTT'S LULLABY.

WALTZ.

CHAUNCEY OLCOTT.
Arr. by W. H. MACKIE.

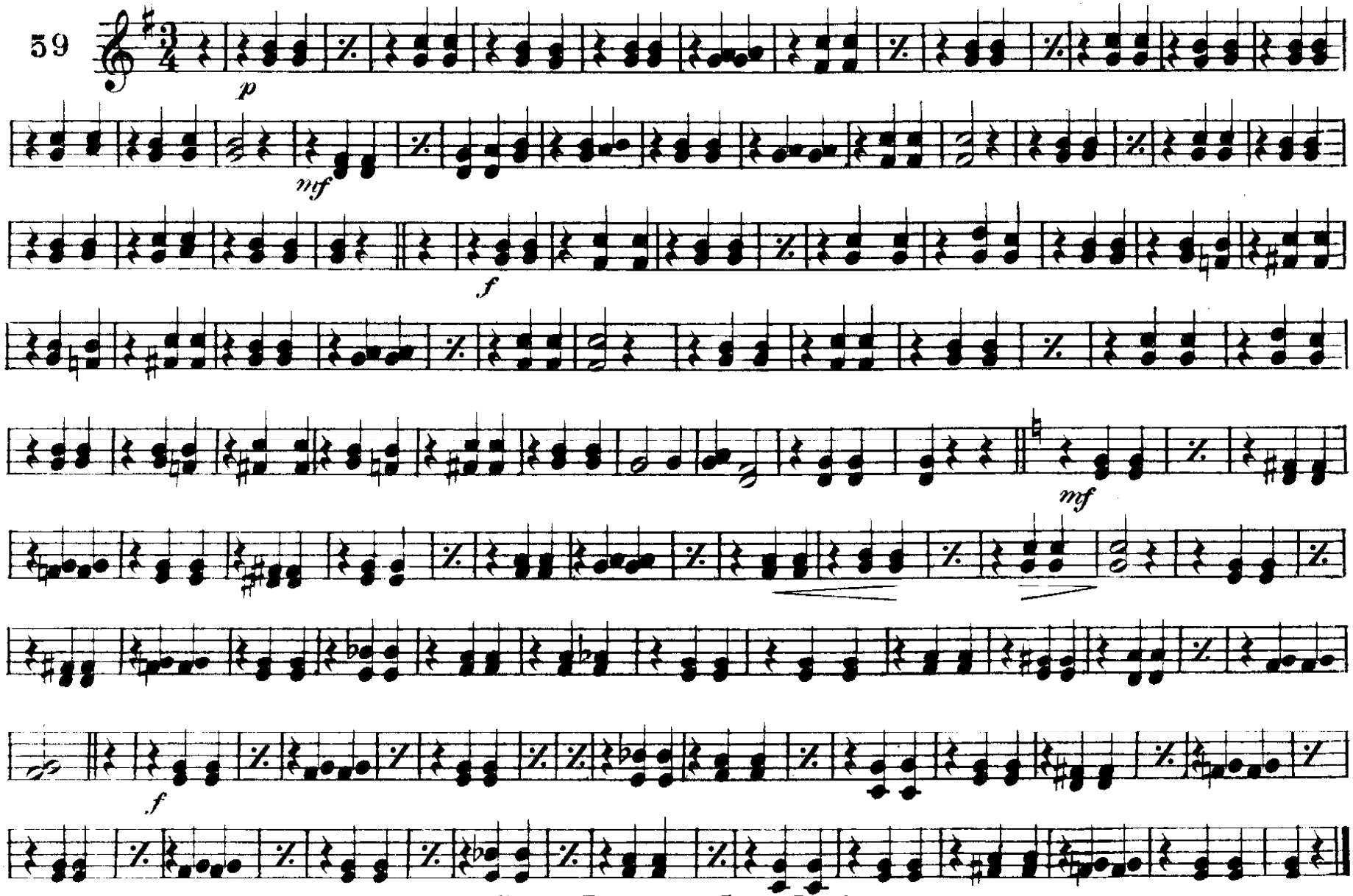

Carl Fischer, New York.

1st & 2nd TROMBONES

My Wild Irish Rose.

Intro OLCOTT'S LULLABY.

CHAUNCEY OLCOTT.

Arr. by W. H. MACKIE.

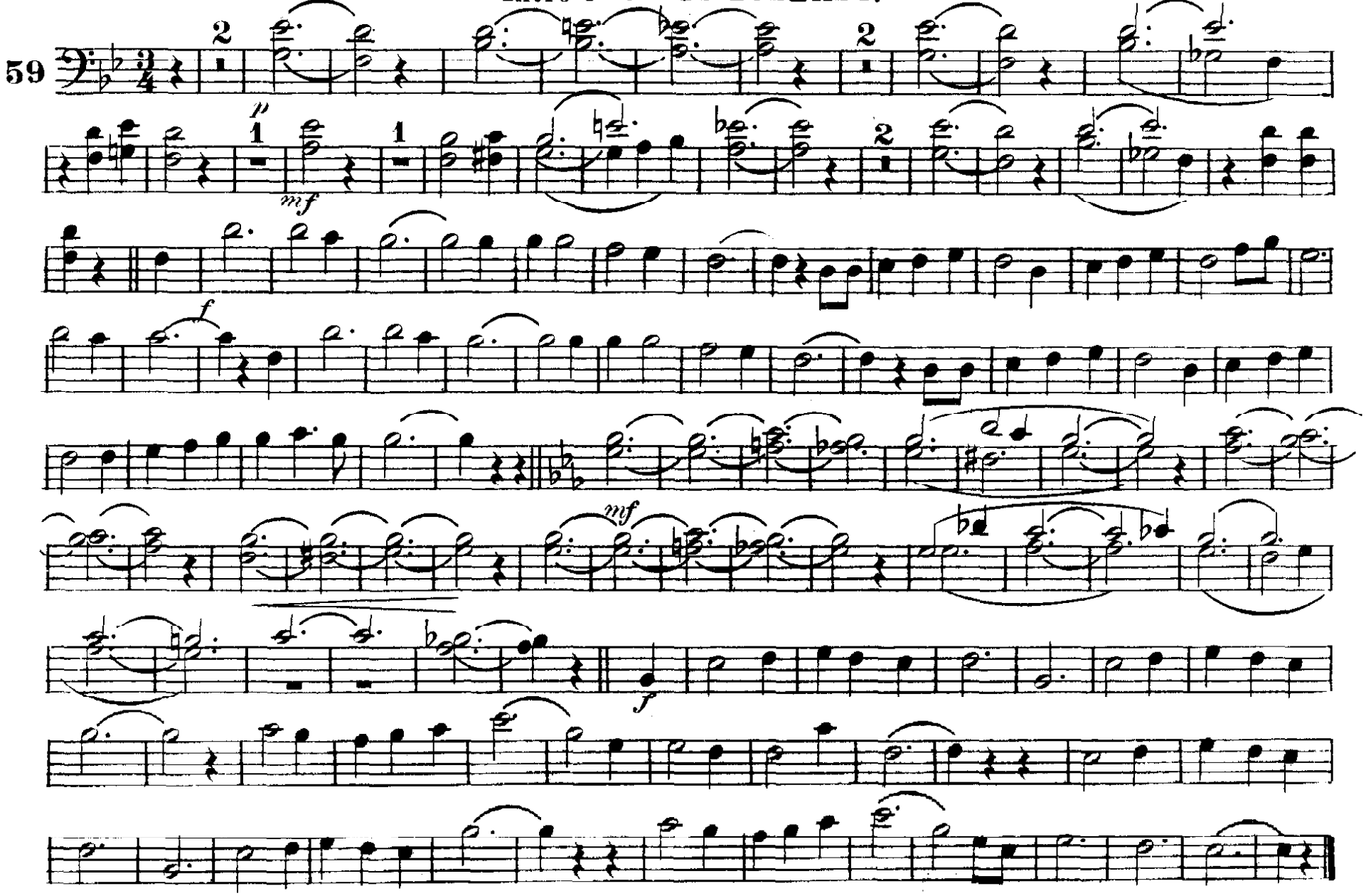

Carl Fischer, New York.

My Wild Irish Rose.

B♭ BASS TROMBONE.

Intro. OLCOTT'S LULLABY.

WALTZ.

CHAUNCEY OLCOTT.

Arr. by W. H. MACKIE.

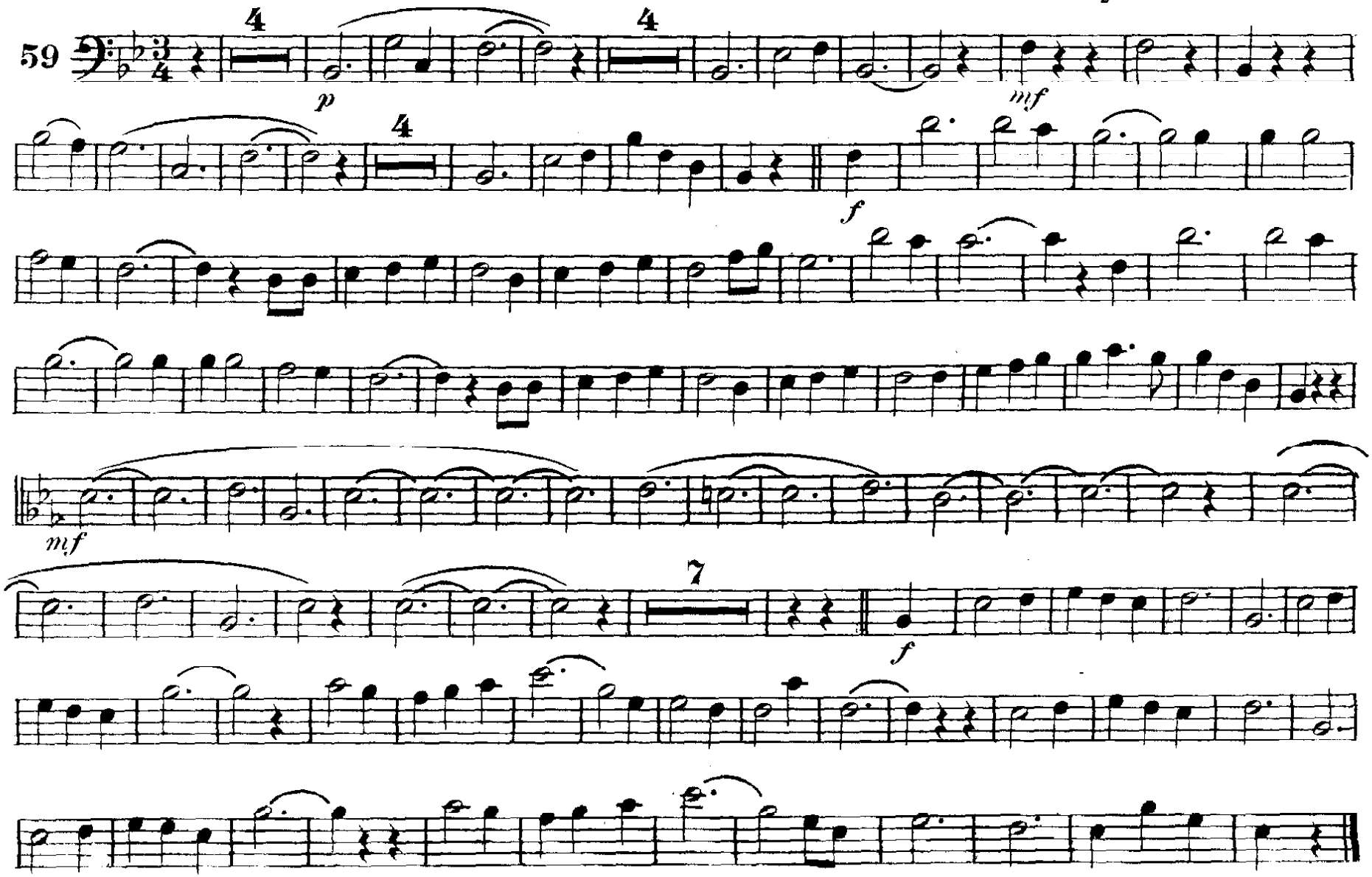

Carl Fischer, New York.

1st & 2nd TENORS.

My Wild Irish Rose.

Intro. OLCOTT'S LULLABY.

WALTZ.

CHAUNCEY OLCOTT.
Arr. by W. H. MACKIE.

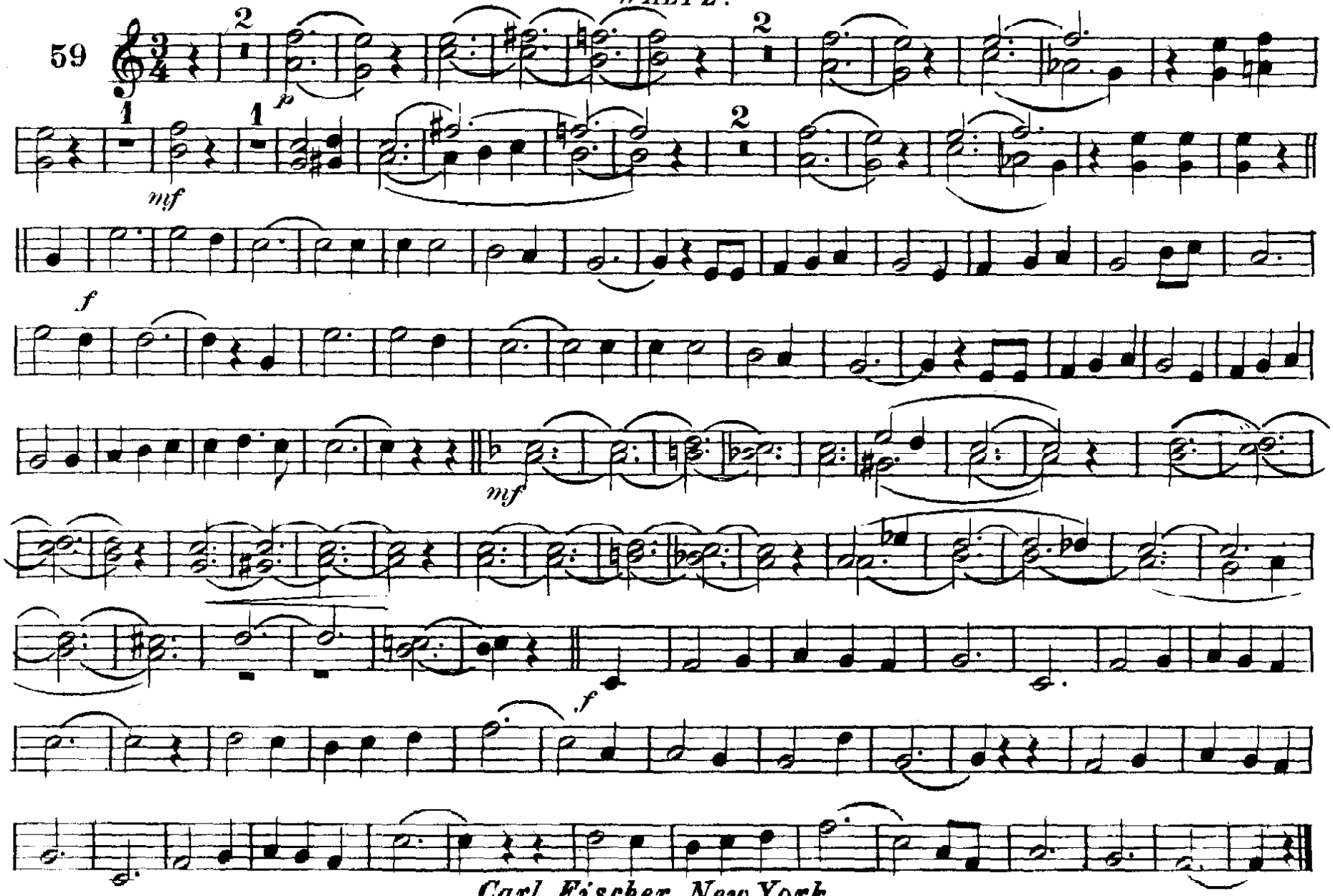

Carl Fischer, New York.

BARITONE

My Wild Irish Rose.

Intro OLCOTTS LULLABY.

WALTZ.

CHAUNCEY OLCOTT.

Arr. by W. H. MACKIE.

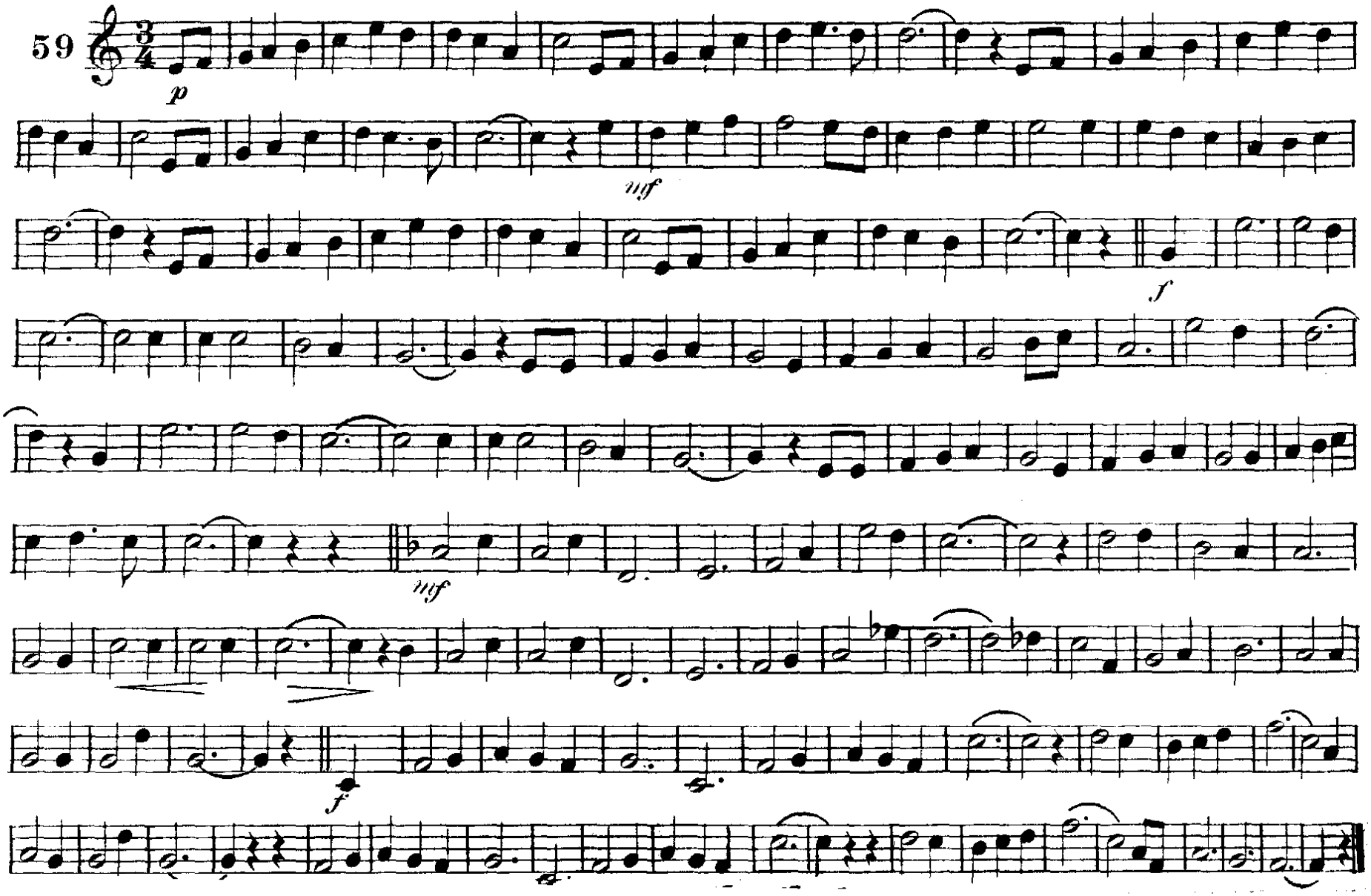

BARITONE 𝄢

My Wild Irish Rose.

Intro. OLCOTT'S LULLABY.

WALTZ.

CHAUNCEY OLCOTT.

Arr. by W. H. MACKIE.

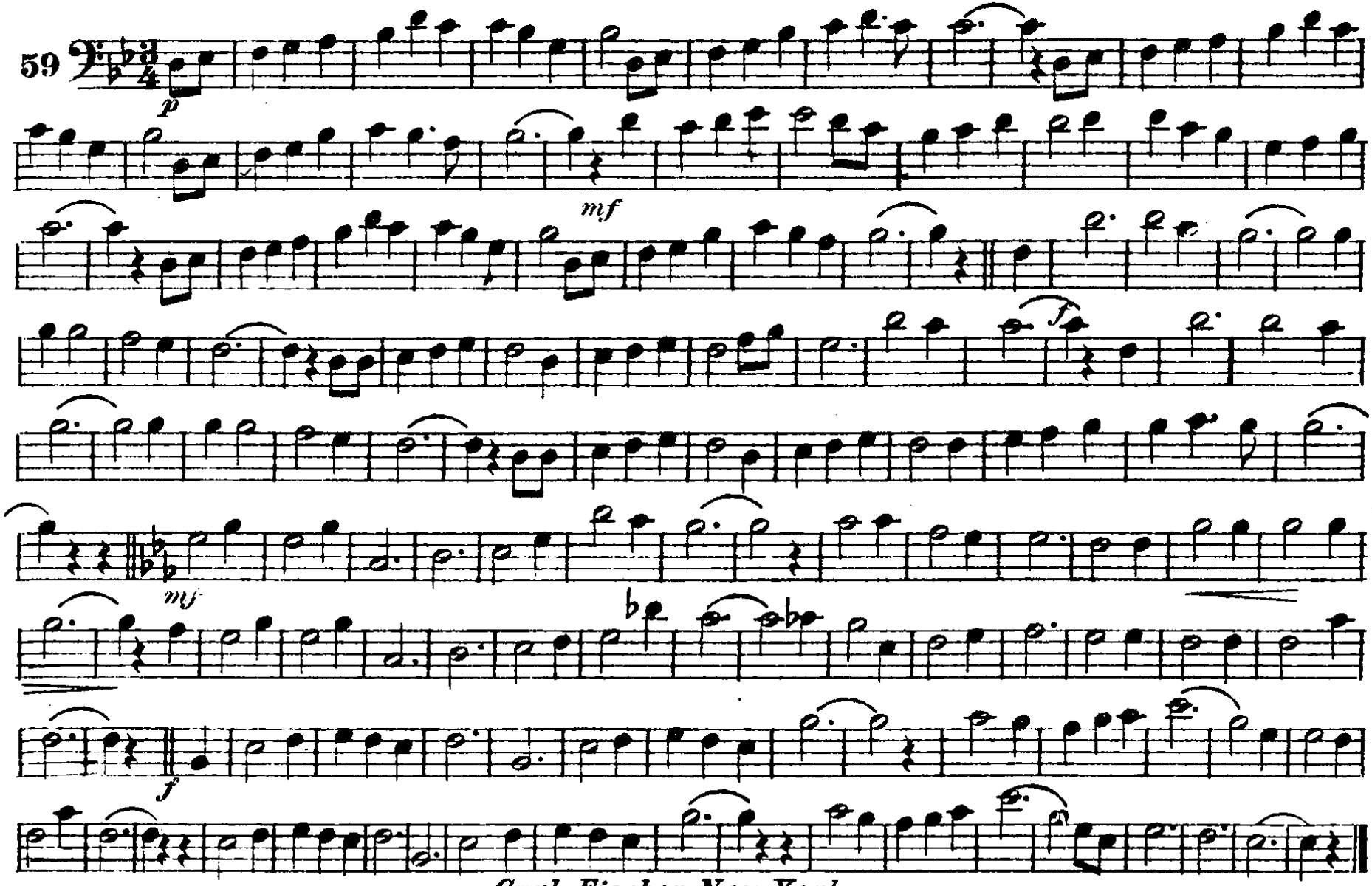

Carl Fischer, New York.

E♭ BASSES.

My Wild Irish Rose.

Intro·OLCOTT'S LULLABY.

WALTZ.

CHAUNCEY OLCOTT.

Arr. by W. H. MACKIE.

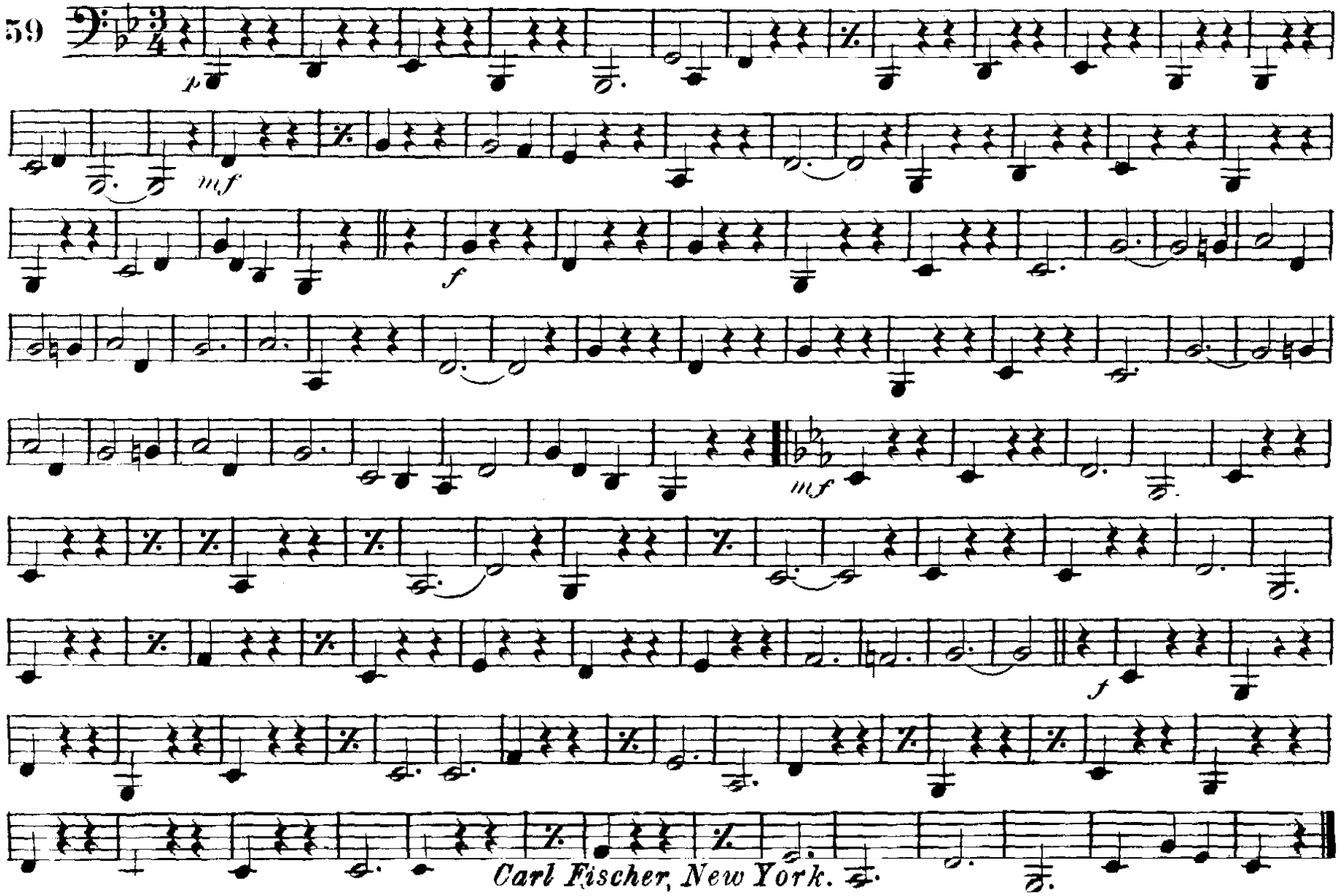

Carl Fischer, New York.

My Wild Irish Rose.

Intro. OLCOTT'S LULLABY.

WALTZ.

DRUMS.

CHAUNCEY OLCOTT.

Arr. by W. H. MACKIE.

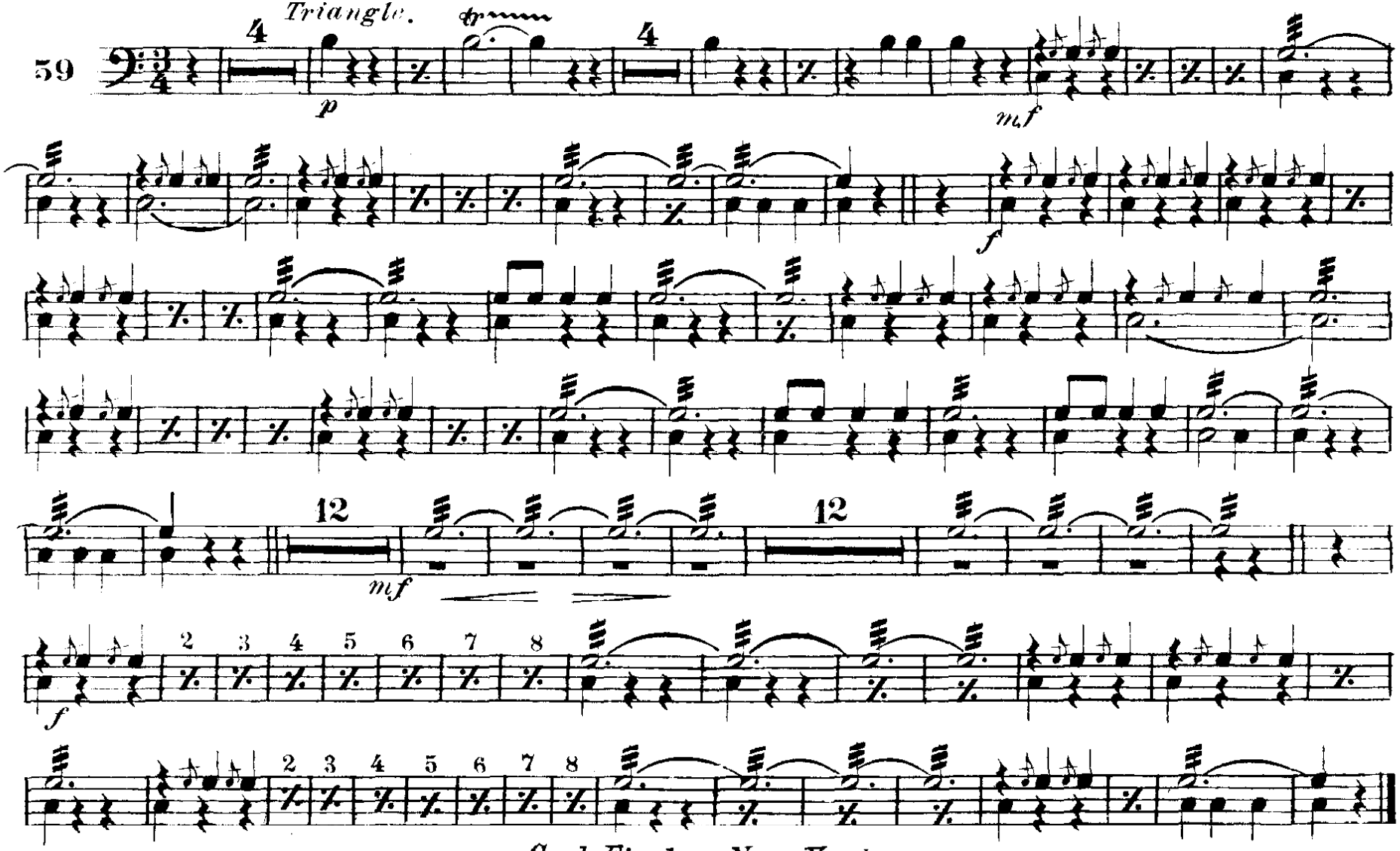

Carl Fischer, New York.