Solo B♭ Cornet

THE NEW CAPISCOLUS

MARCH

W. E. M. Pettee
Revised Edition

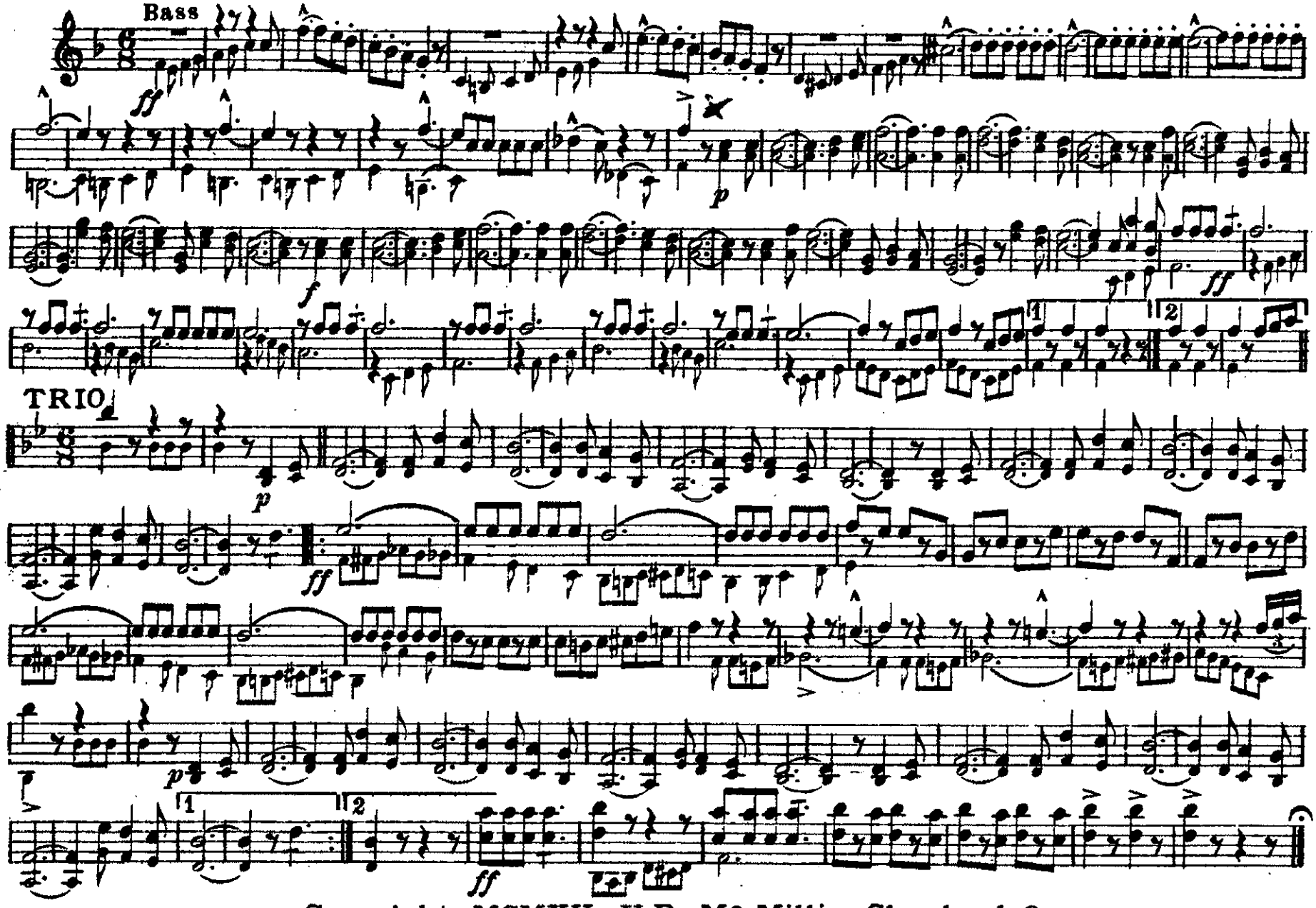

Copyright MCMXII, H.E. Mc Millin, Cleveland, O.

Piccolo

THE NEW CAPISCOLUS

W. E. M. Pettee

MARCH

p

f

TRIO

p

ff

p

ff

H. E. McMillin, Cleveland, O.

Bassoon

THE NEW CAPISCOLUS

MARCH

W. E. M. Pettee

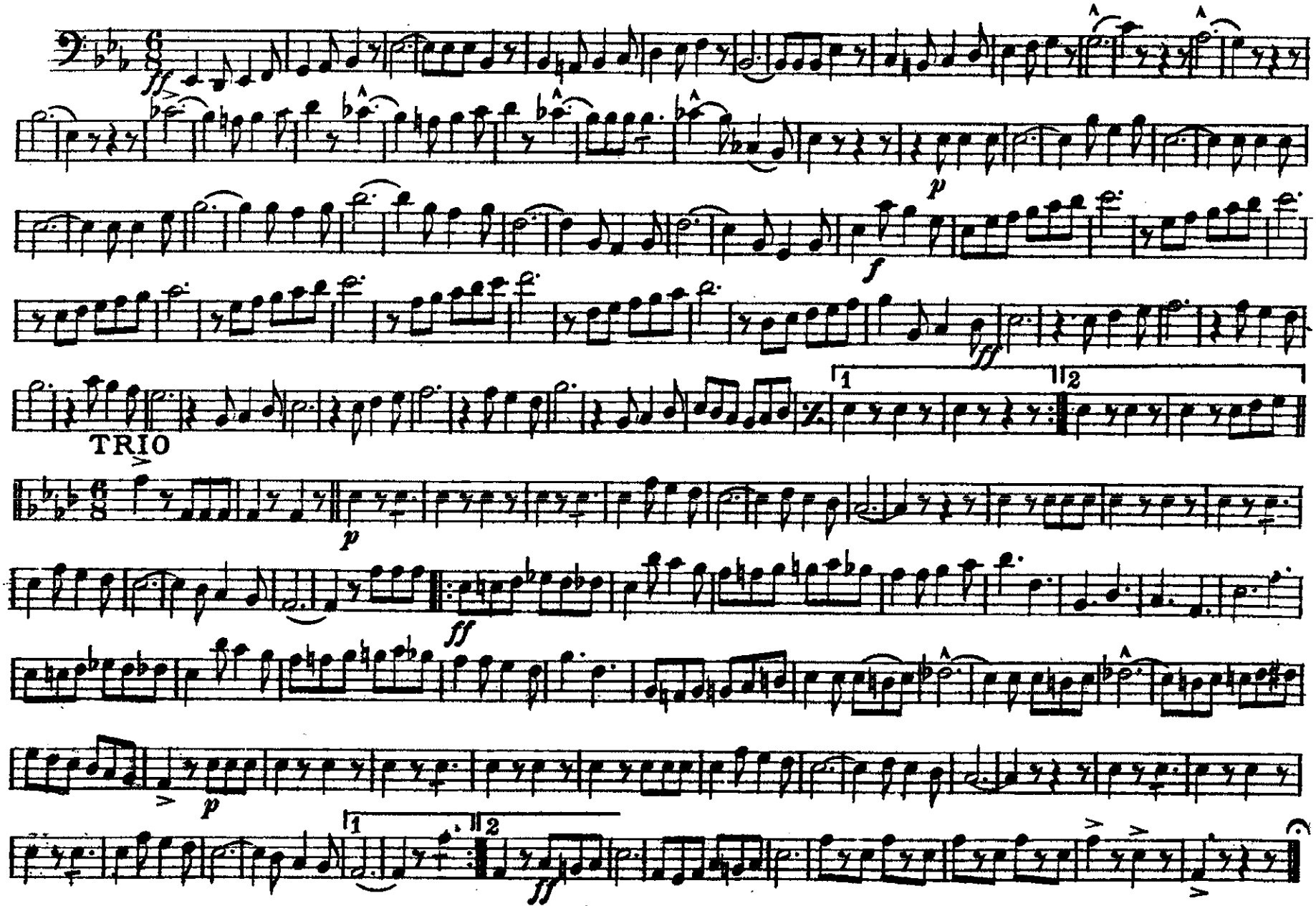

H. E. Mc Millin, Cleveland, O.

E♭ Clarinet

THE NEW CAPISCOLUS

W. E. M. Pettee

MARCH

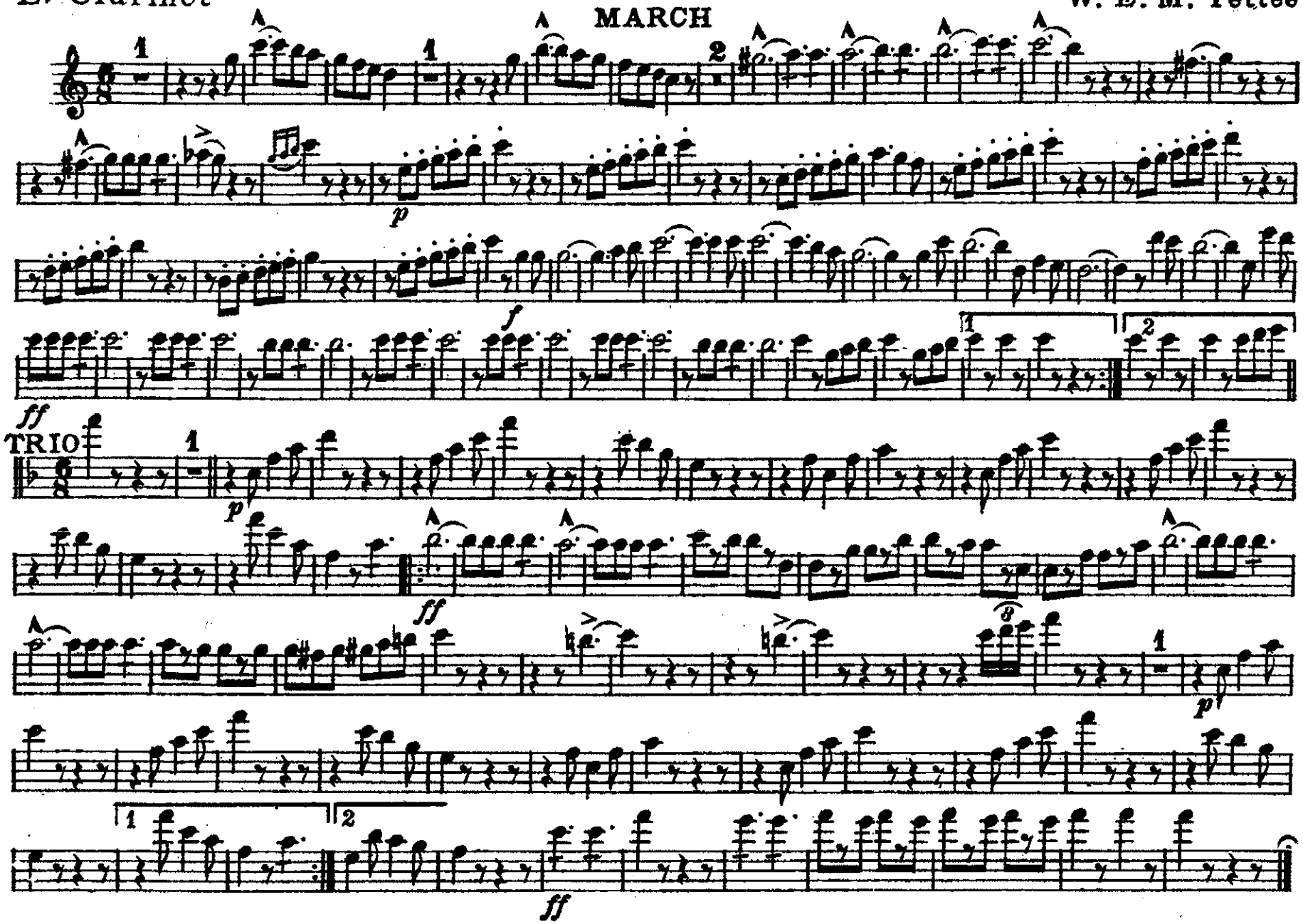

H. E. McMillin, Cleveland, O.

1st B♭ Clarinet

THE NEW CAPISCOLUS

MARCH

W. E. M. Pettee

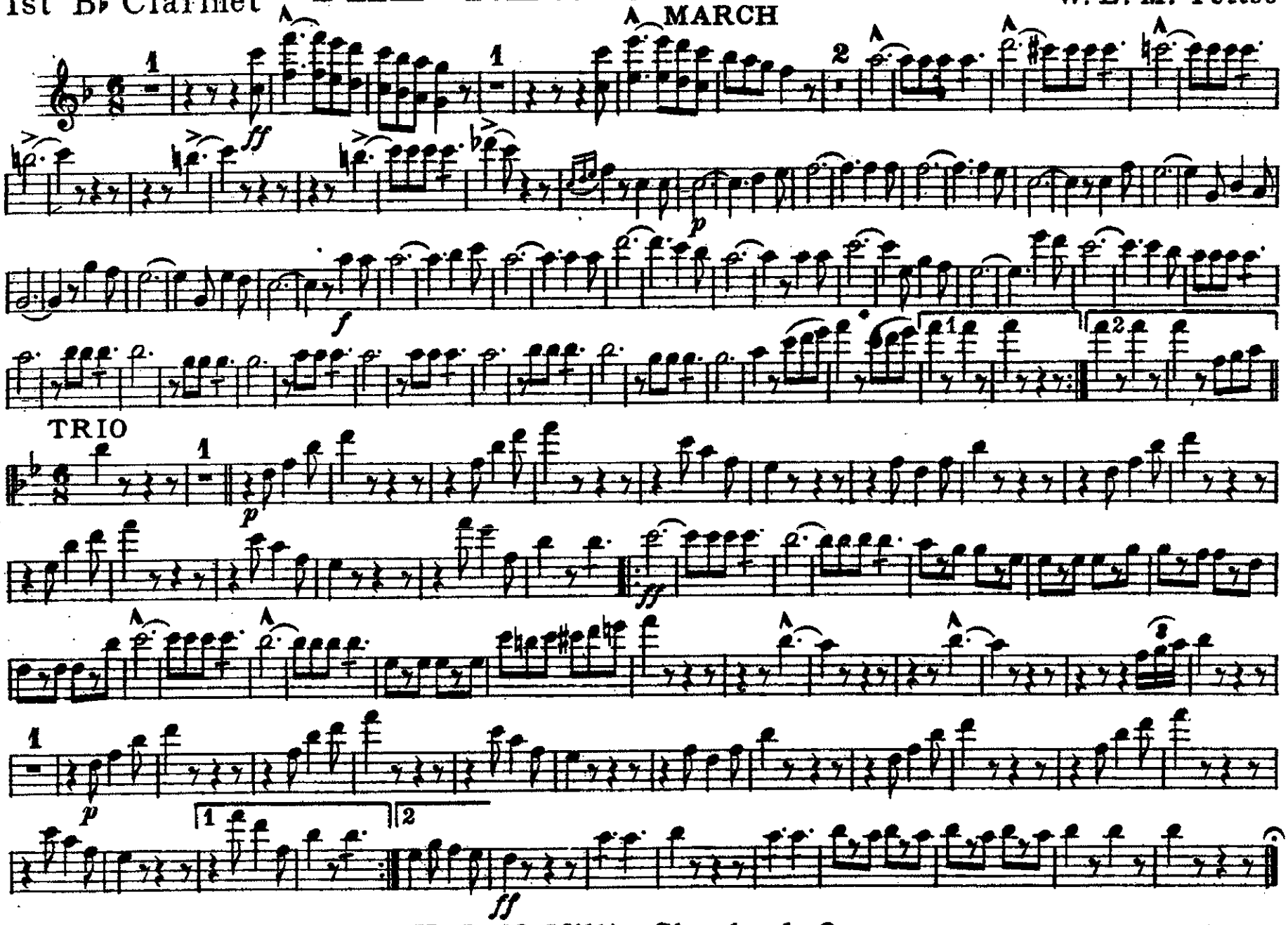

H. E. McMillin, Cleveland, O.

THE NEW CAPISCOLUS

2nd and 3rd B♭ Clarinets

MARCH

W. E. M. Pettee

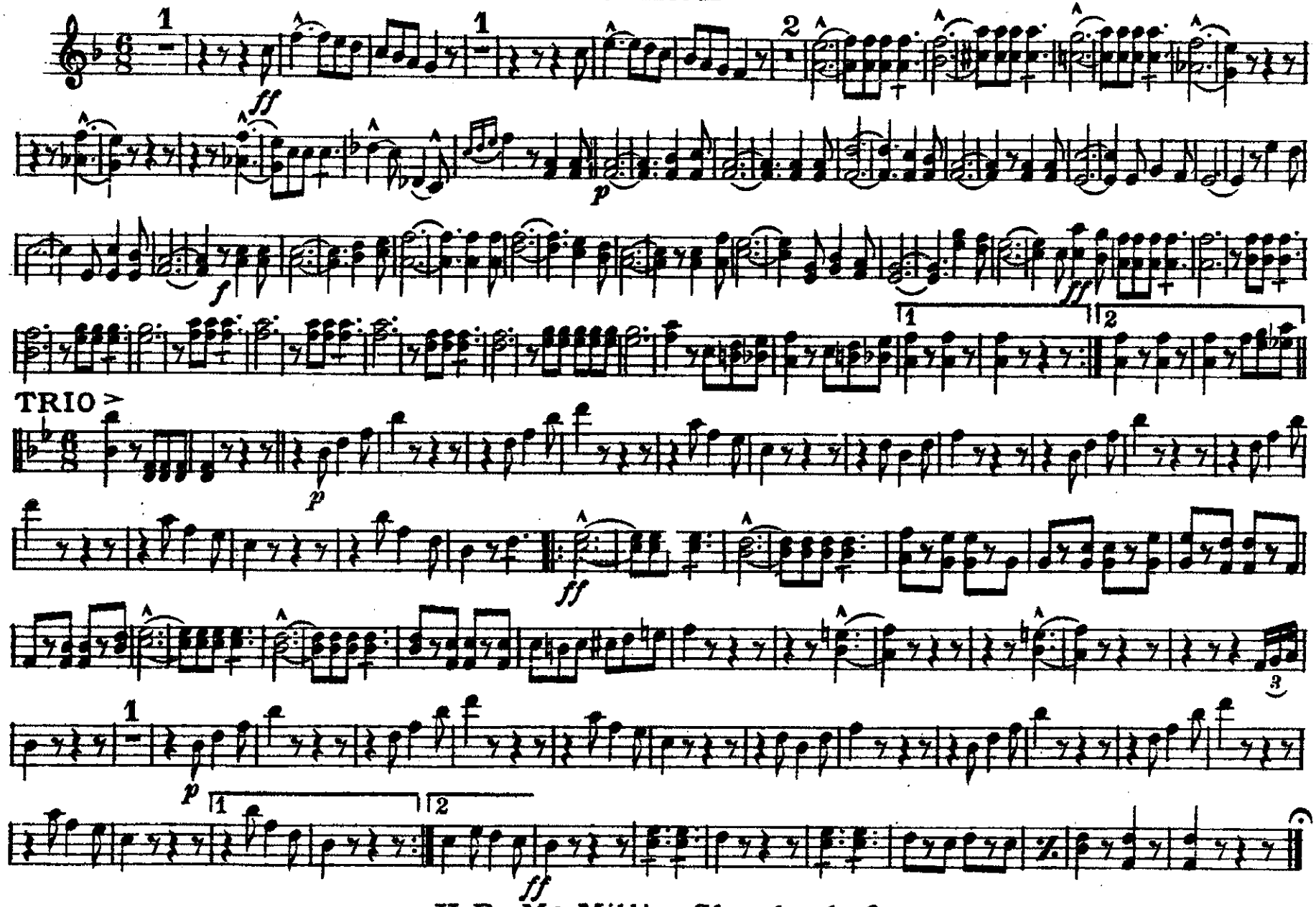

H.E. Mc Millin, Cleveland, O.

THE NEW CAPISCOLUS

MARCH

W. E. M. Pettee

B♭ Bass
CLARINET

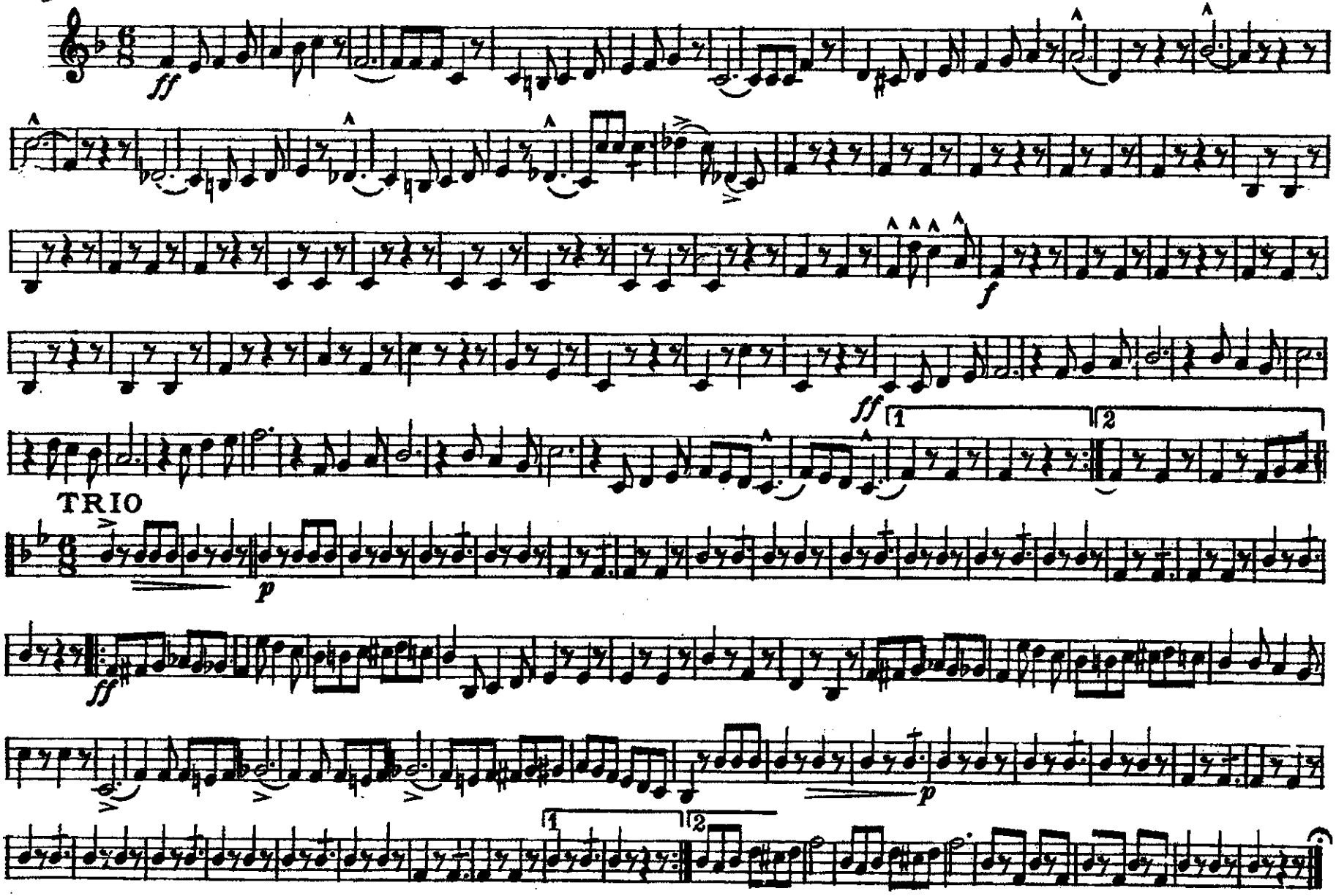

H. E. Mc Millin, Cleveland, O.

THE NEW CAPISCOLUS

Soprano Saxophone

MARCH

W. E. M. Pettee

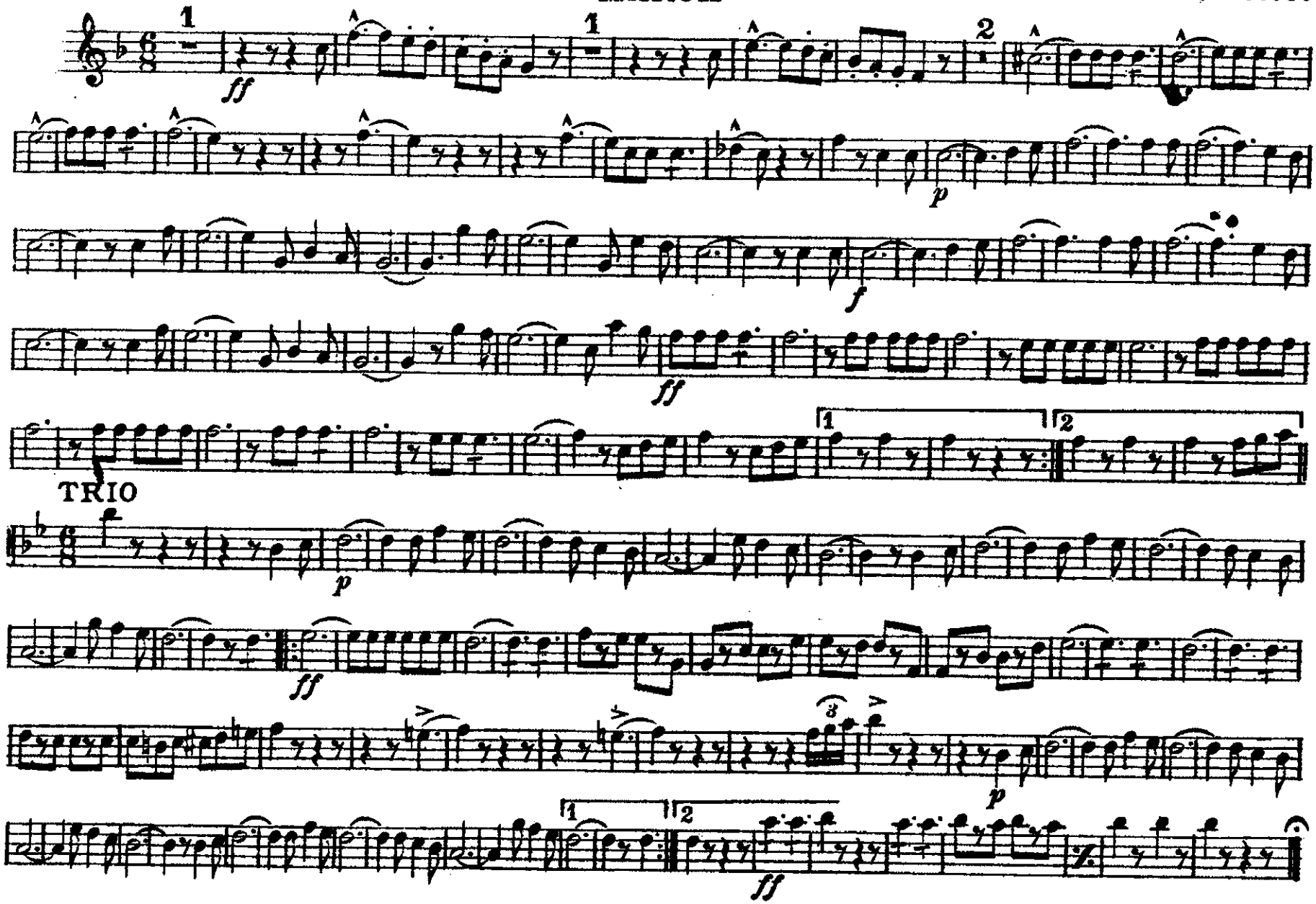

H. E. Mc Millin, Cleveland, O.

THE NEW CAPISCOLUS

Alto Saxophone

MARCH

W. E. M. Pettee

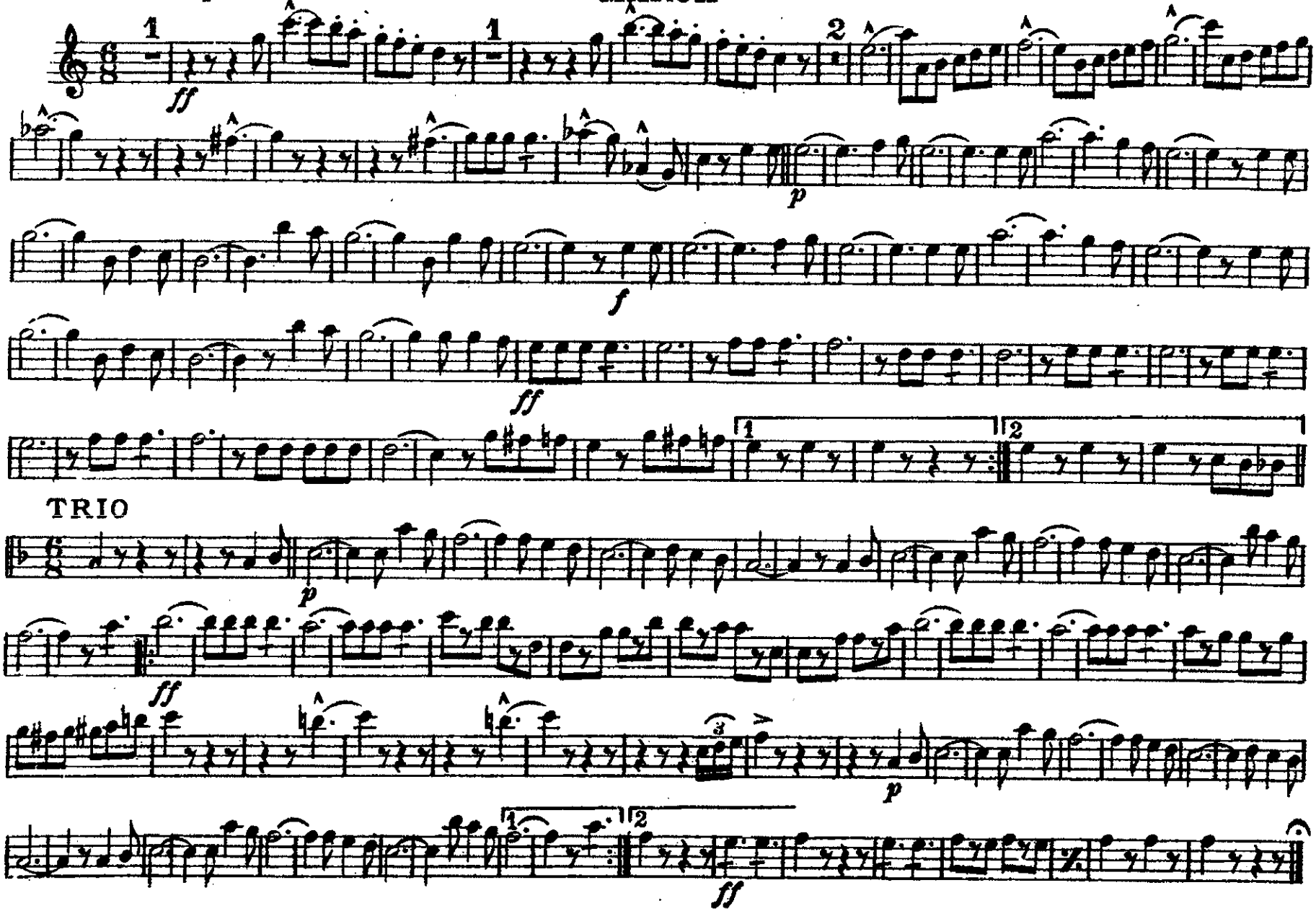

H. E. Mc Millin, Cleveland, O.

THE NEW CAPISCOLUS

Tenor Saxophone

MARCH

W. E. M. Fettee

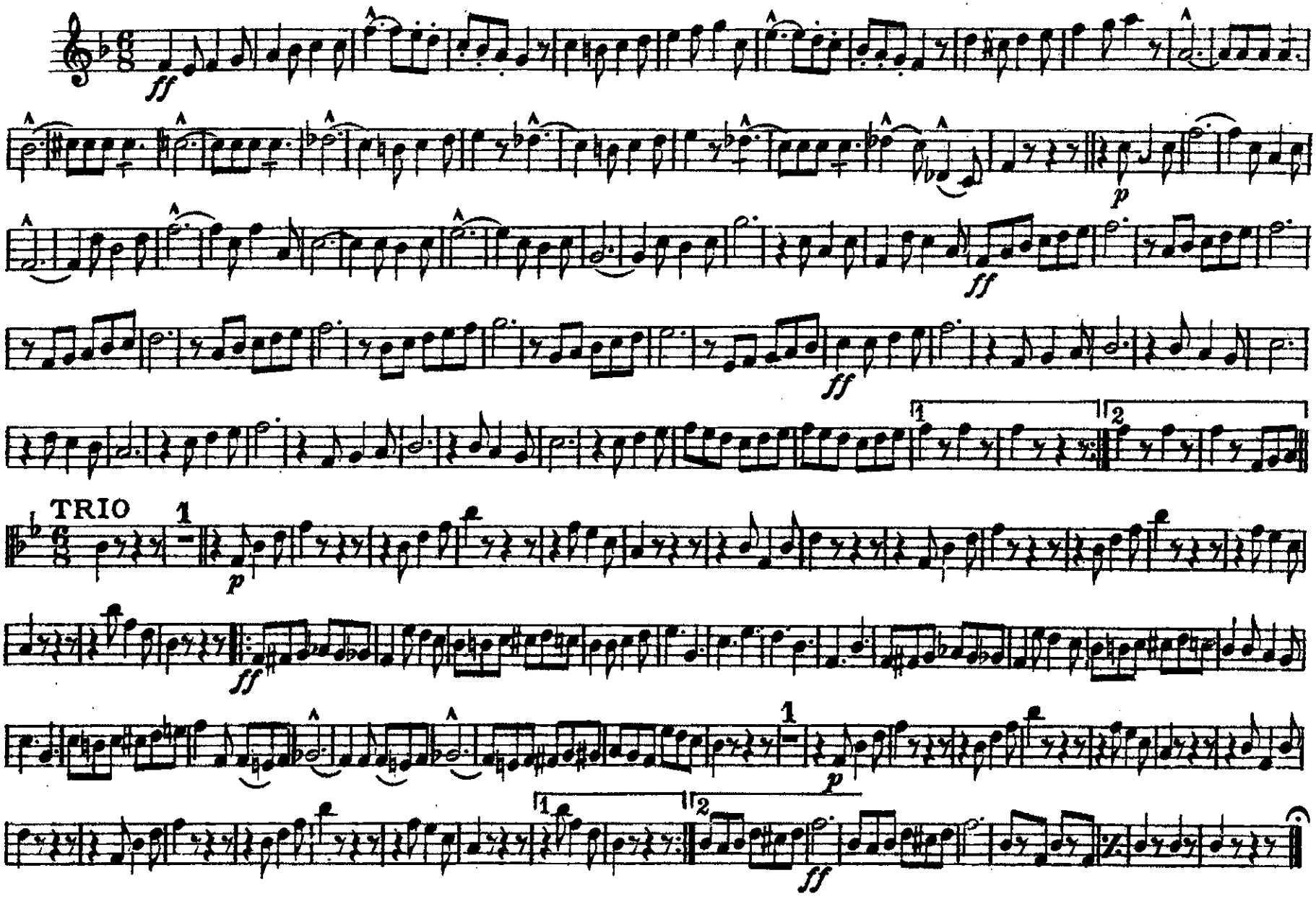

H. E. McMillin, Cleveland, O.

THE NEW CAPISCOLUS

Baritone Saxophone

MARCH

W. E. M. Pettee

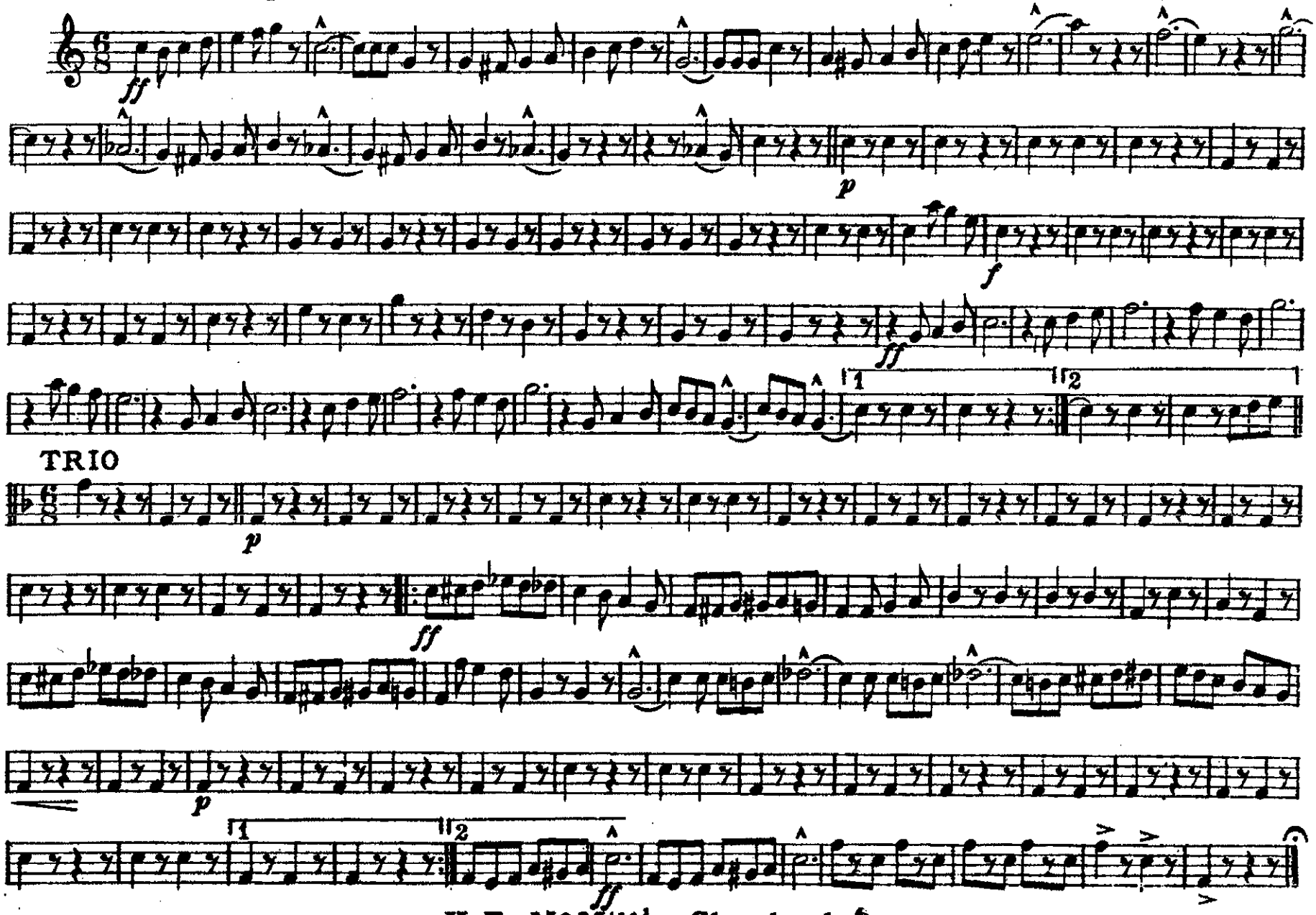

H. E. McMillin, Cleveland, O.

THE NEW CAPISCOLUS

Eb Cornet

MARCH

W. E. M. Pettee

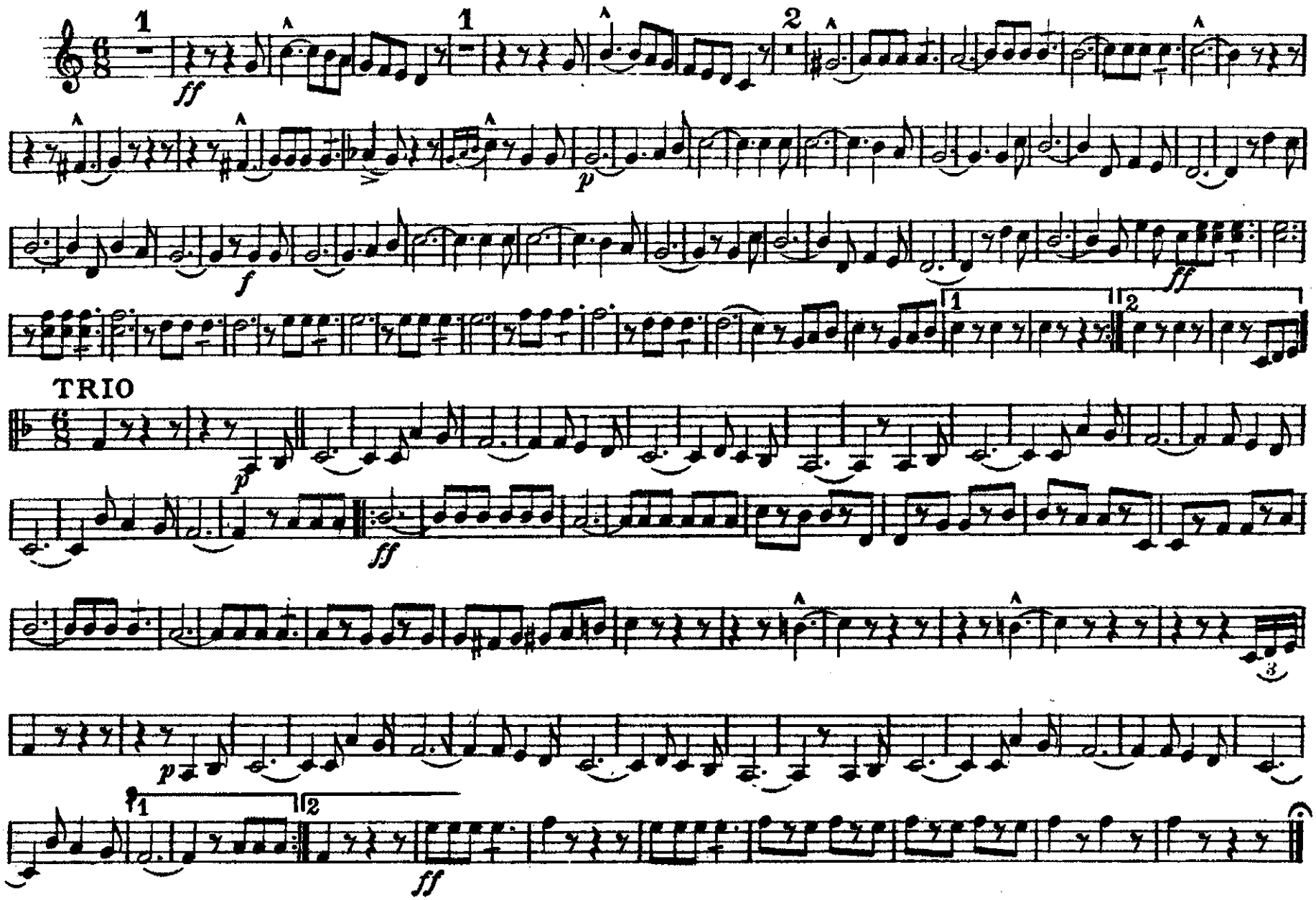

H.E. Mc Millin, Cleveland, O.

THE NEW CAPISCOLUS

1st B♭ Cornet

MARCH

W. E. M. Pettee

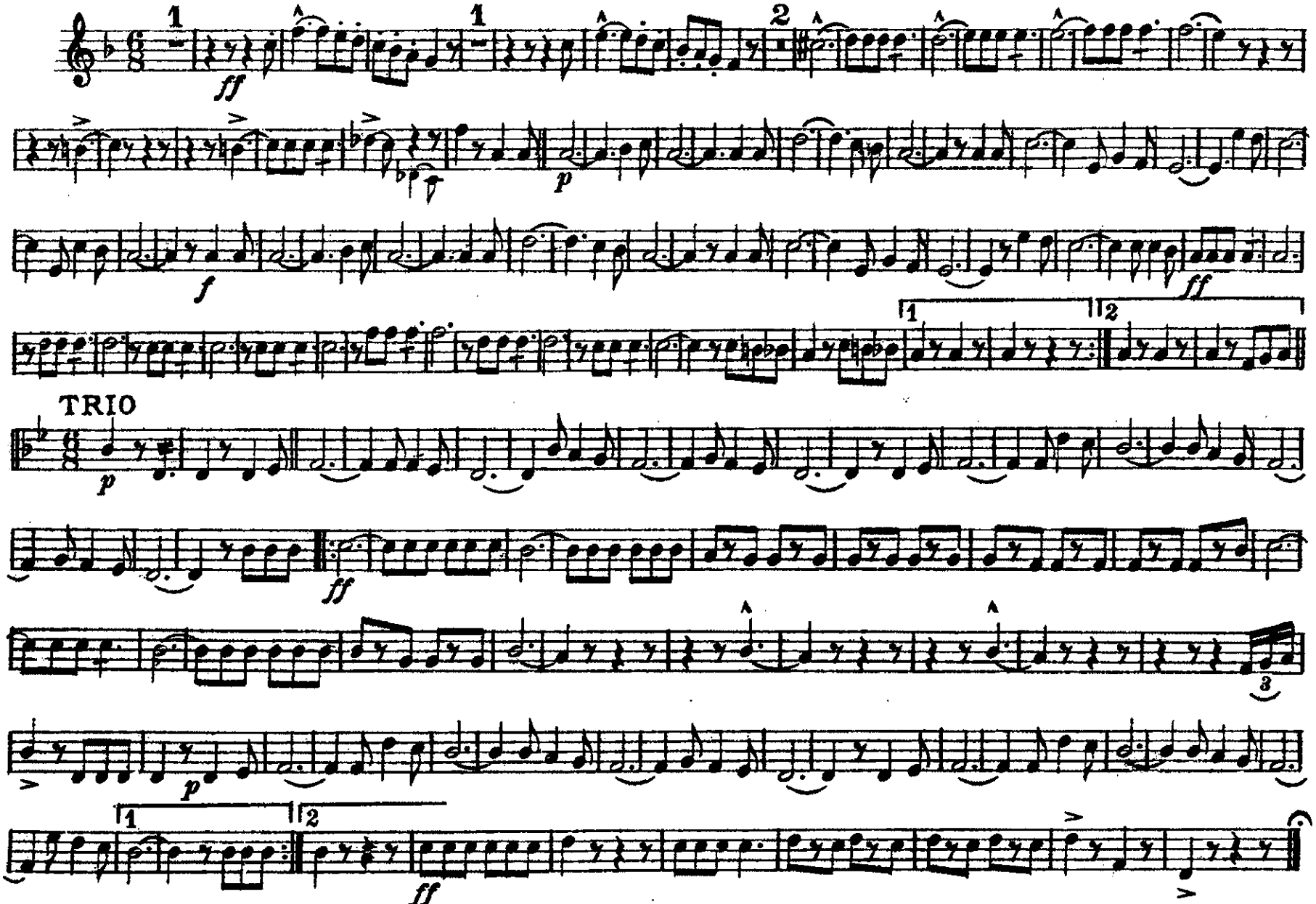

H. E. Mc Millin, Cleveland, O.

THE NEW CAPISCOLUS

2nd and 3rd B♭ Cornets

MARCH

W. E. M. Pettee

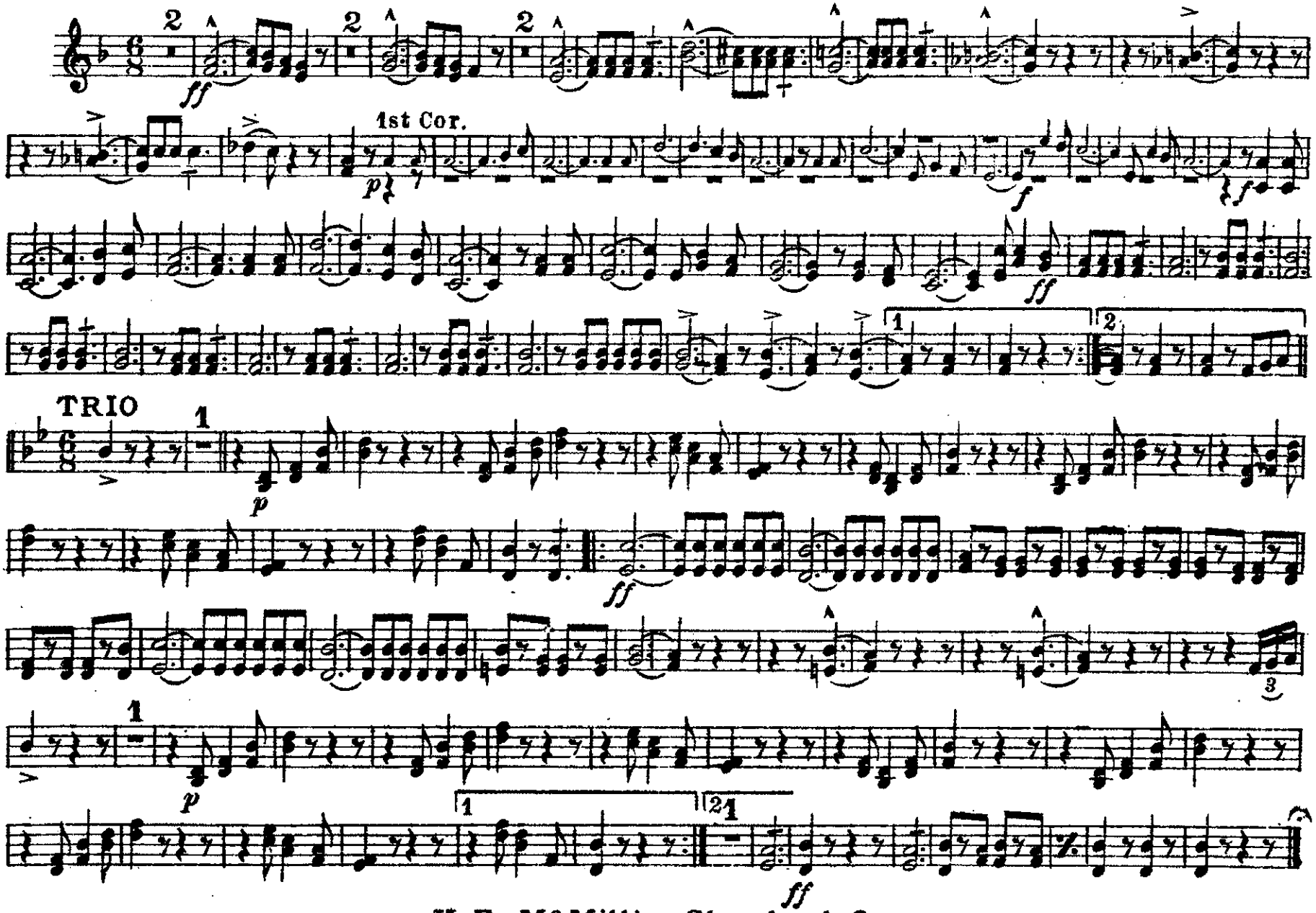

H. E. McMillin, Cleveland, O.

1st and 2nd Altos
or Horns

THE NEW CAPISCOLUS

MARCH

W. E. M. Pettee

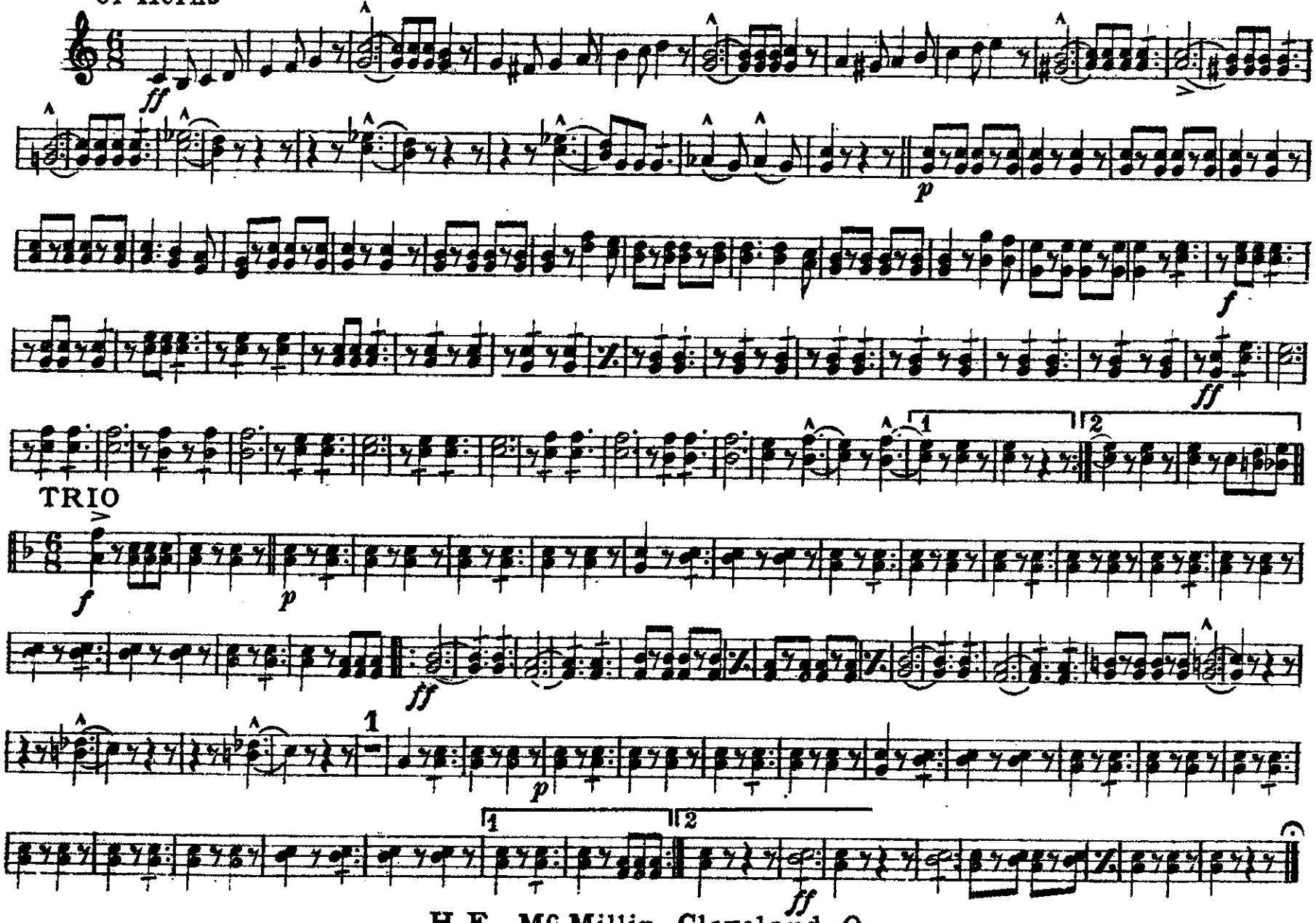

H. E. Mc Millin, Cleveland, O.

3rd and 4th Altos or Horns

THE NEW CAPISCOLUS

MARCH

W. E. M. Pettee

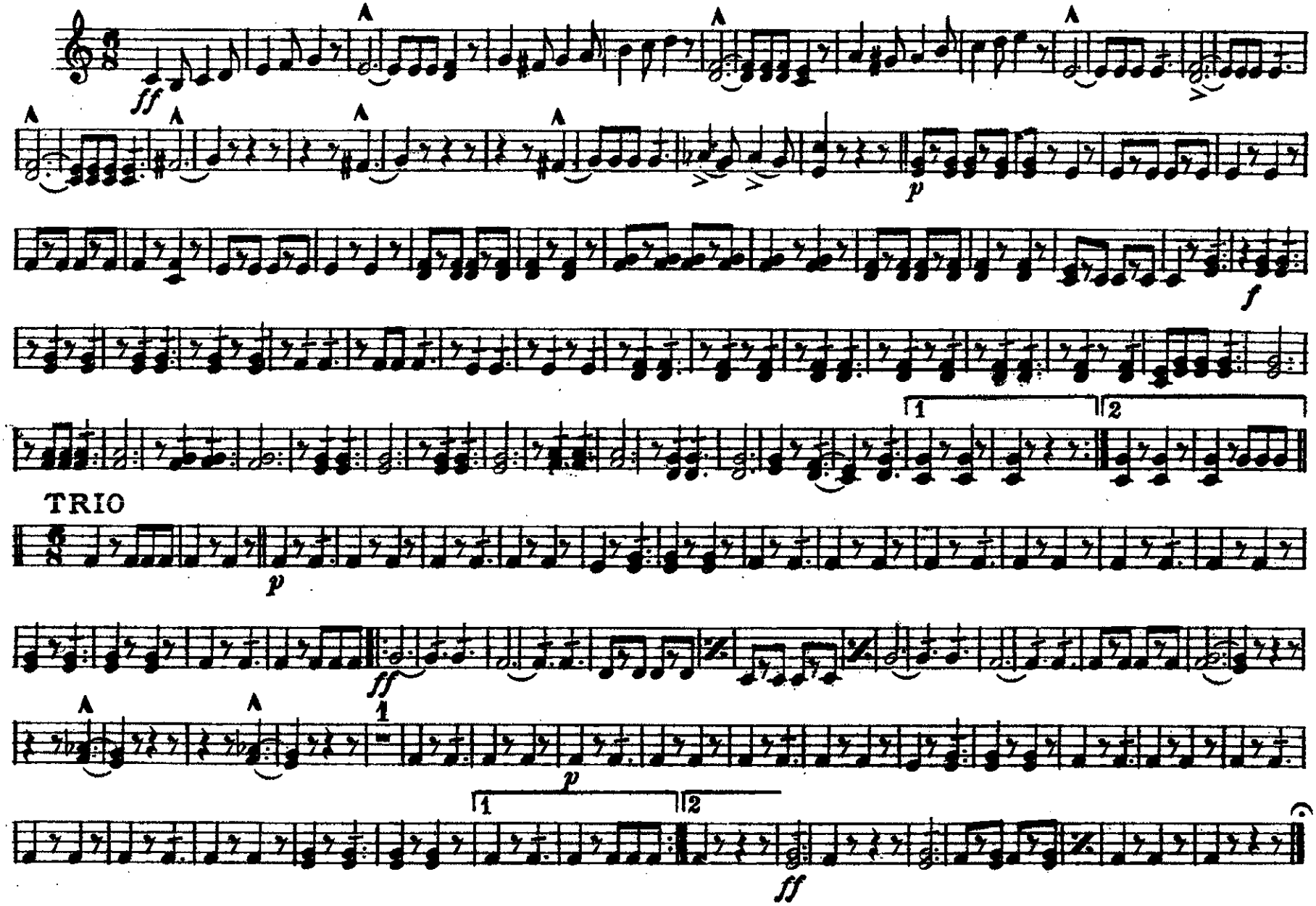

H. E. Mc Millin, Cleveland, O.

THE NEW CAPISCOLUS

1st and 2nd Trombones

MARCH

W. E. M. Pettee

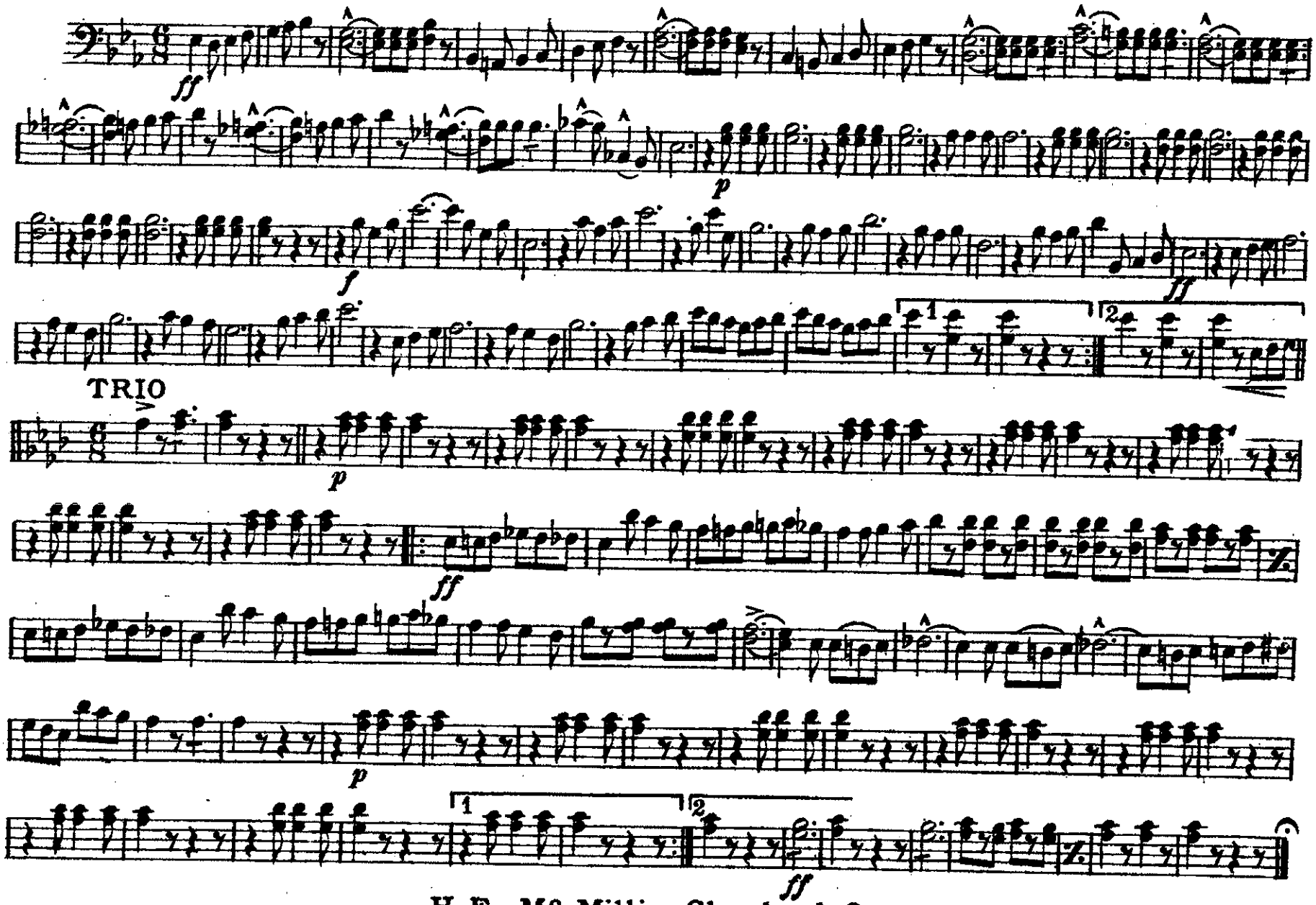

H. E. Mc Millin, Cleveland, O.

THE NEW CAPISCOLUS

3rd Trombone

MARCH

W. E. M. Pettee

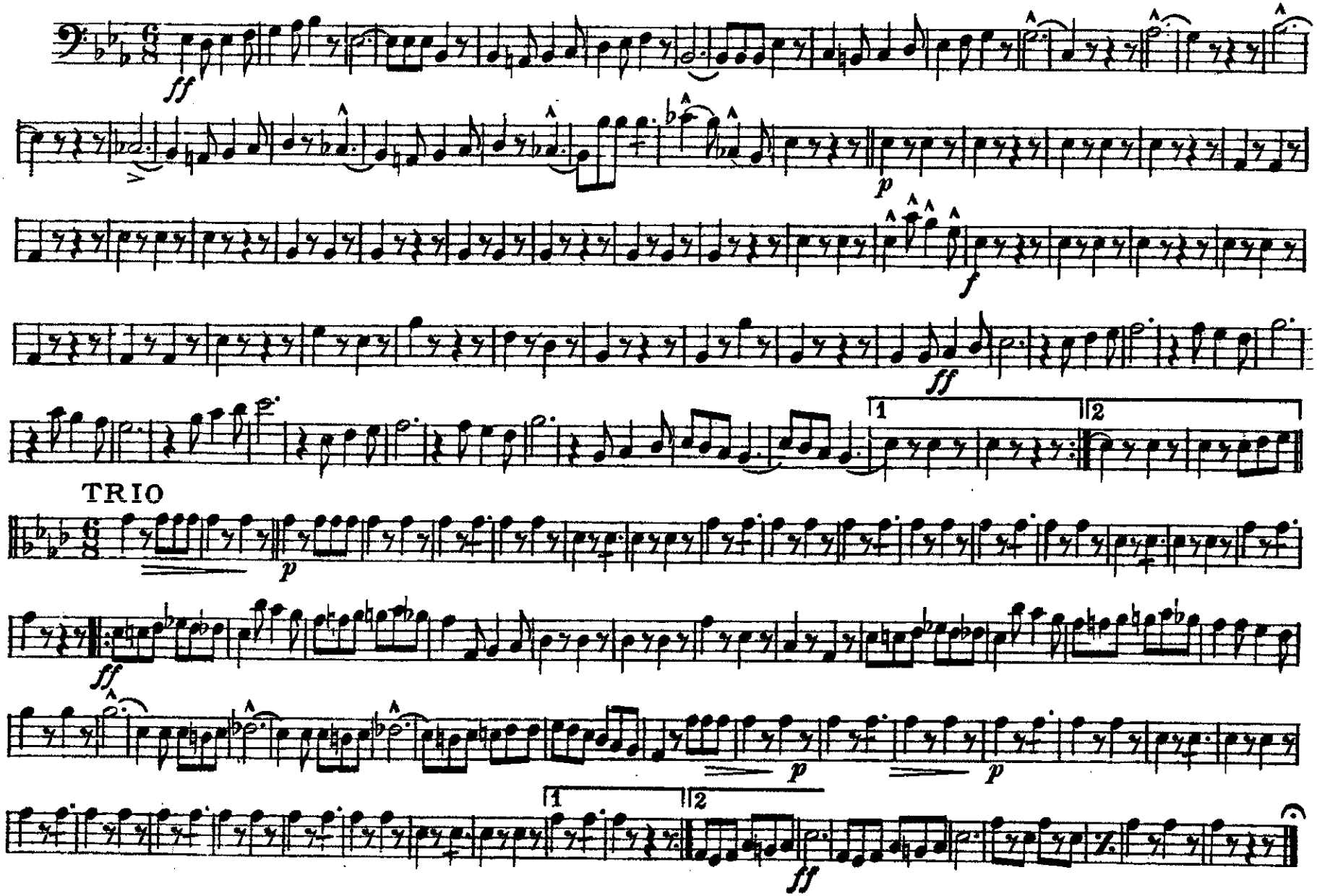

H. E. Mc Millin, Cleveland, O.

1st and 2nd Tenors

THE NEW CAPISCOLUS

MARCH

W. E. M. Pettee

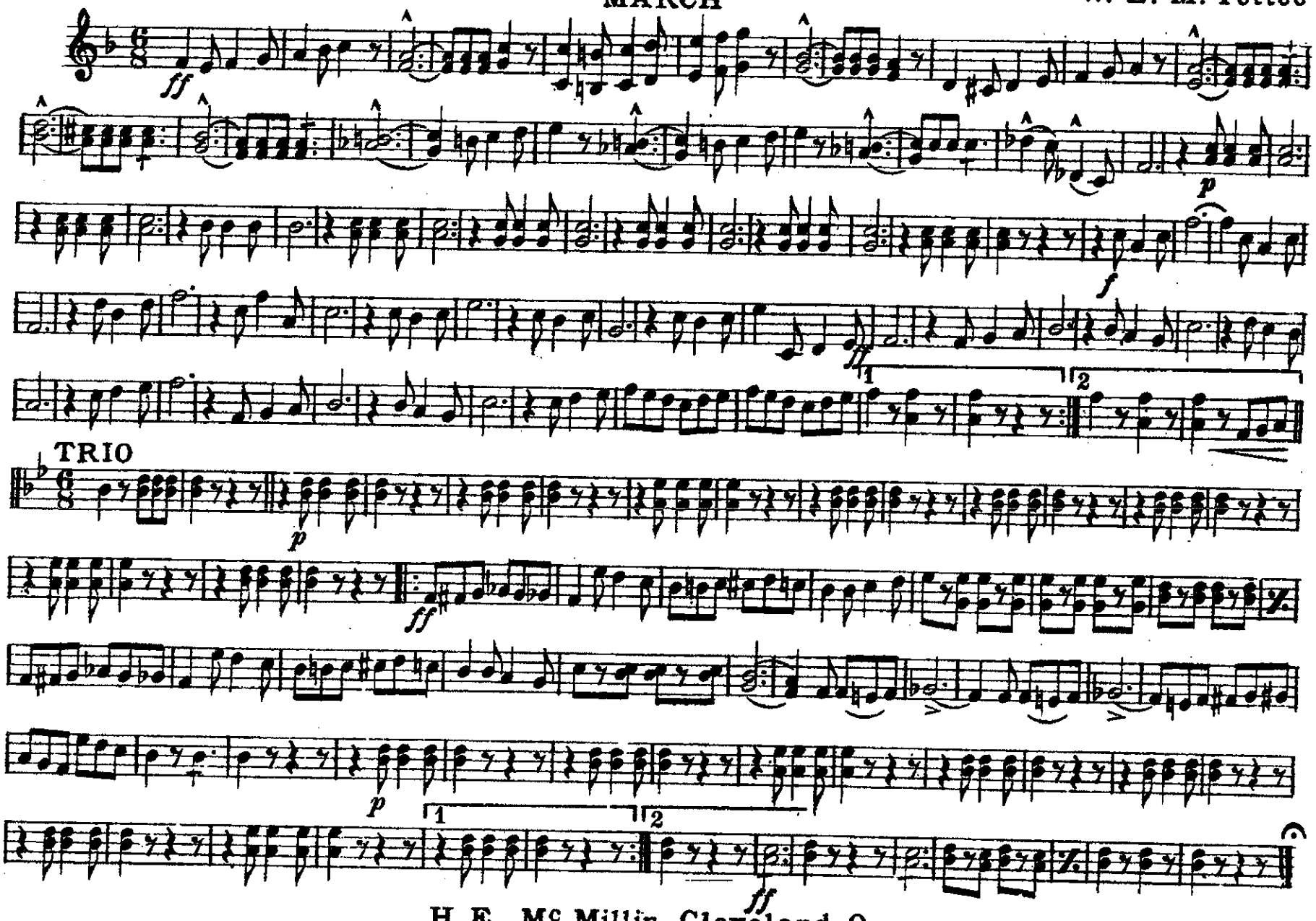

H. E. Mc Millin, Cleveland, O.

B♭ Bass

THE NEW CAPISCOLUS

MARCH

W. E. M. Pettee

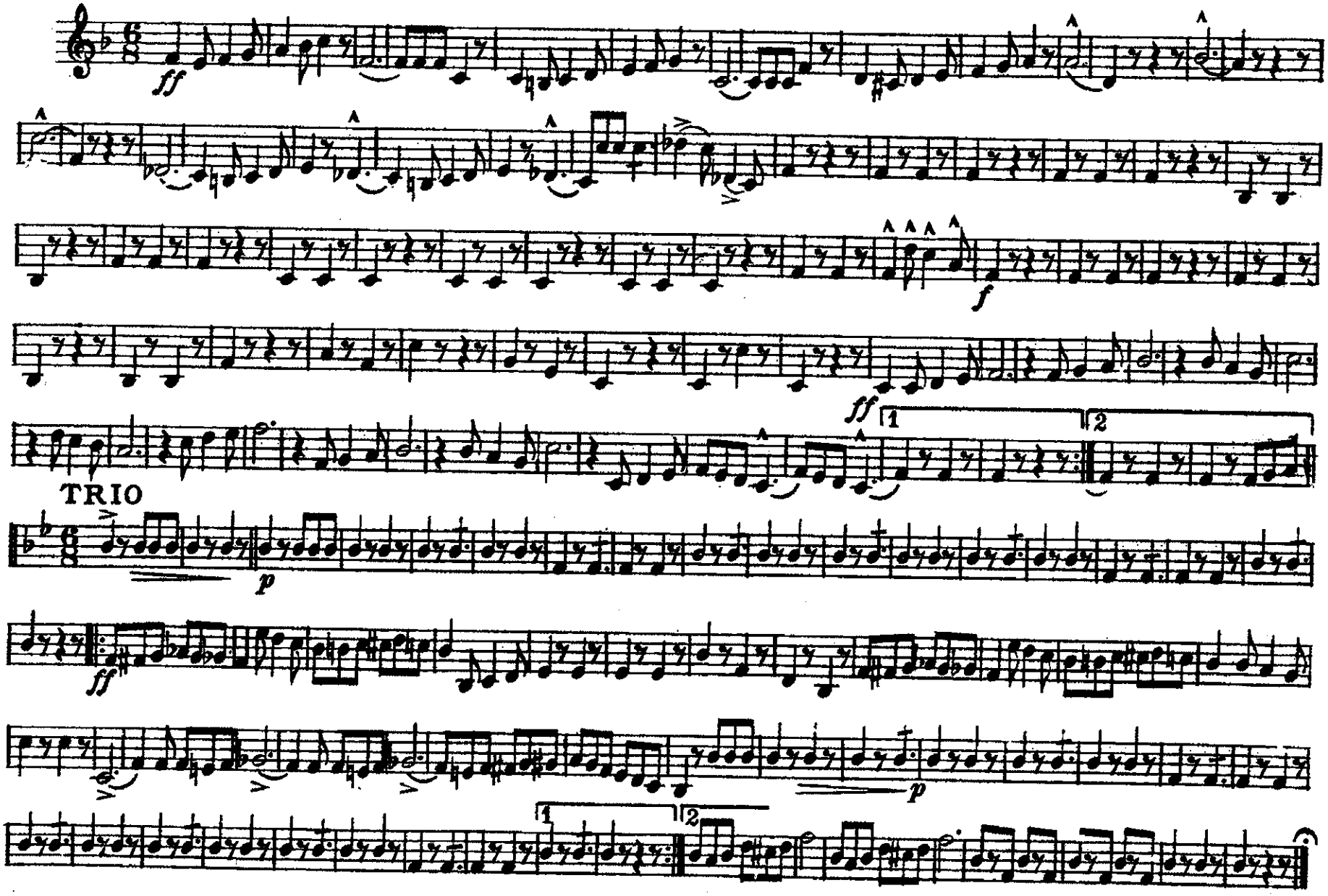

H. E. Mc Millin, Cleveland, O.

Baritone

THE NEW CAPISCOLUS

MARCH

W. E. M. Pettee

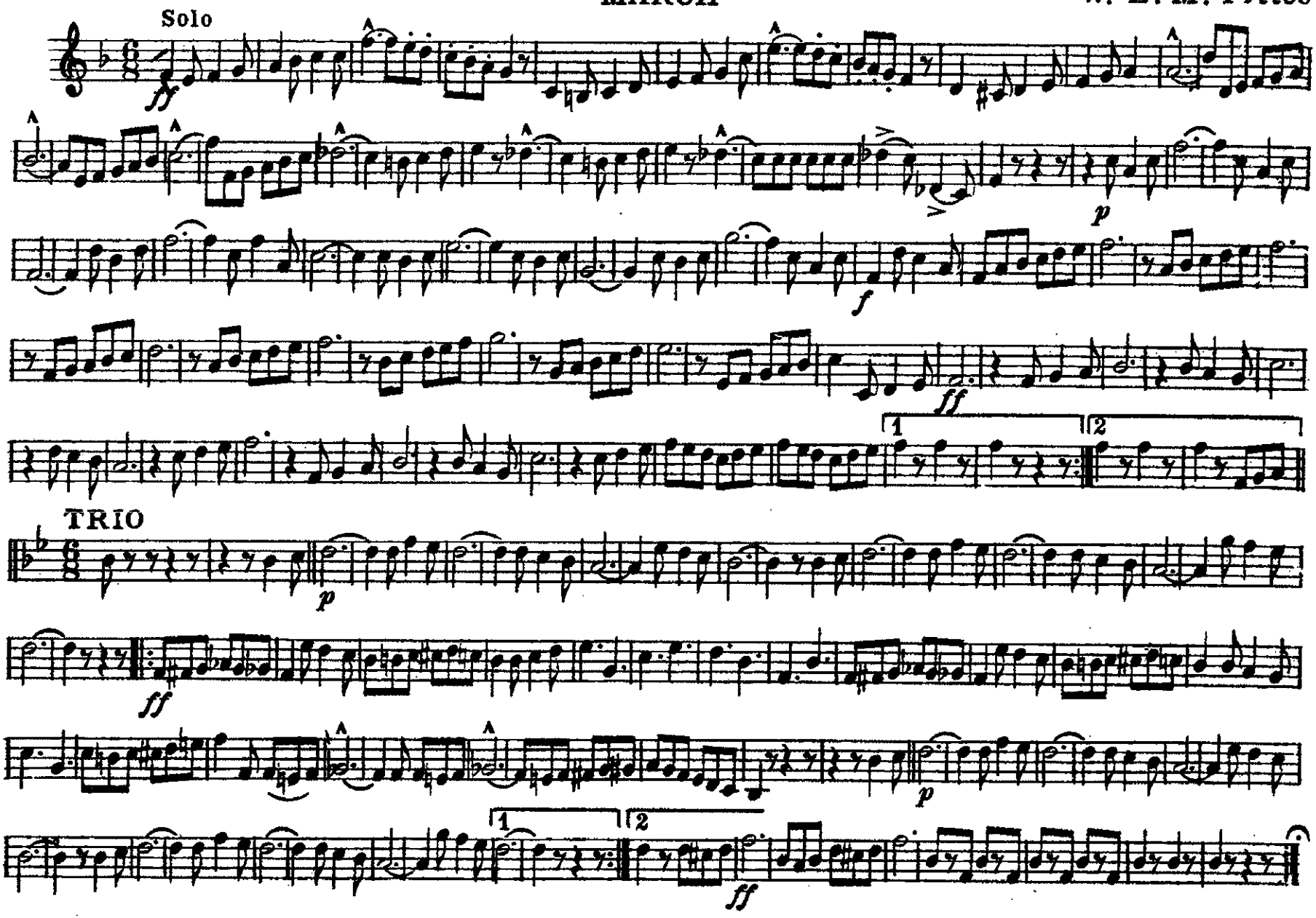

H. E. Mc Millin, Cleveland, O.

THE NEW CAPISCOLUS

Baritone

MARCH

W. E. M. Pettee

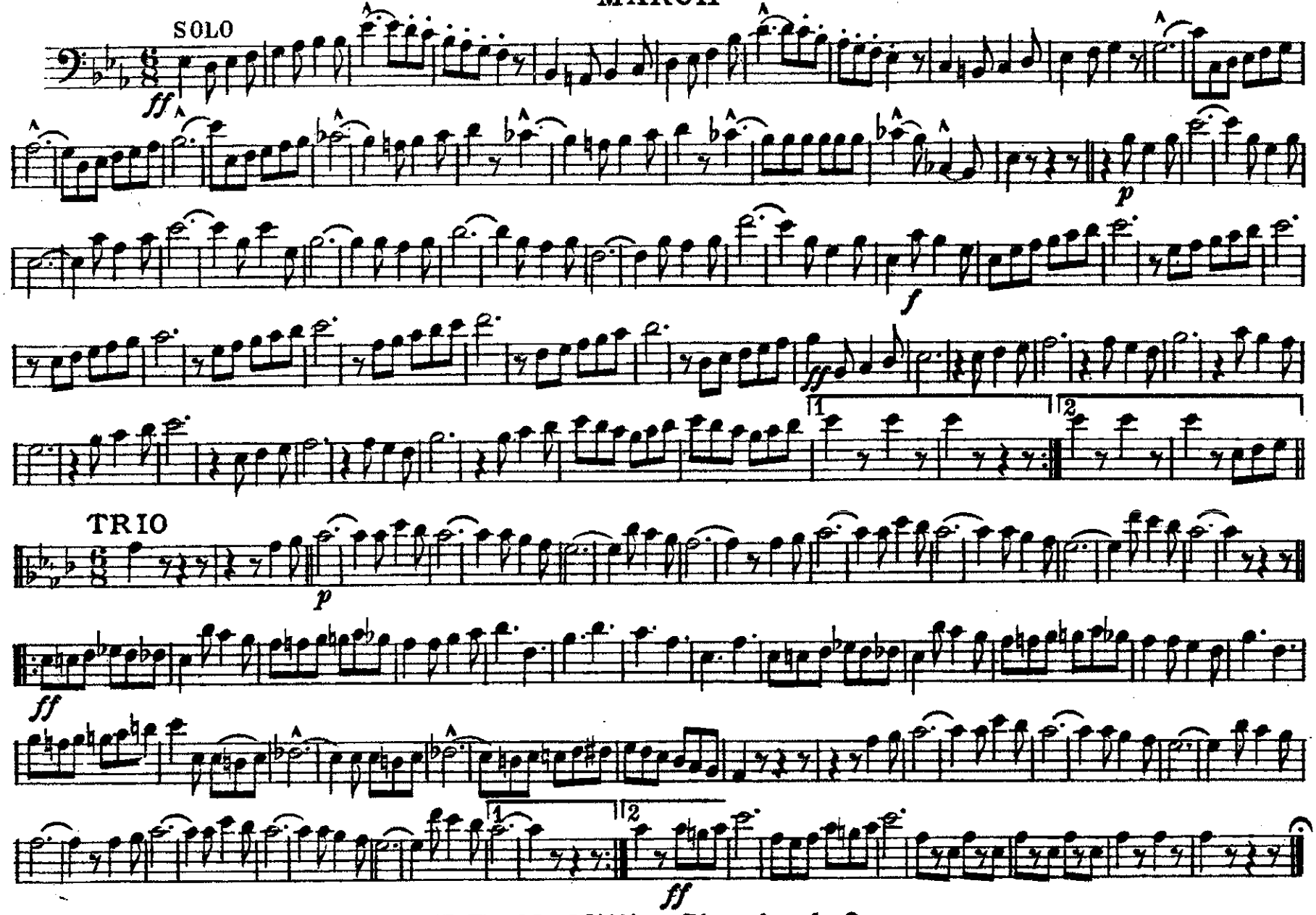

H. E. Mc Millin, Cleveland, O.

THE NEW CAPISCOLUS

Eb Bass

MARCH

W. E. M. Pettee

Solo

ff

p

f

ff

1

2

TRIO

p

ff

p

1

2

ff

H. E. Mc Millin, Cleveland, O.

Drums

THE NEW CAPISCOLUS

MARCH

W. E. M. Pettee

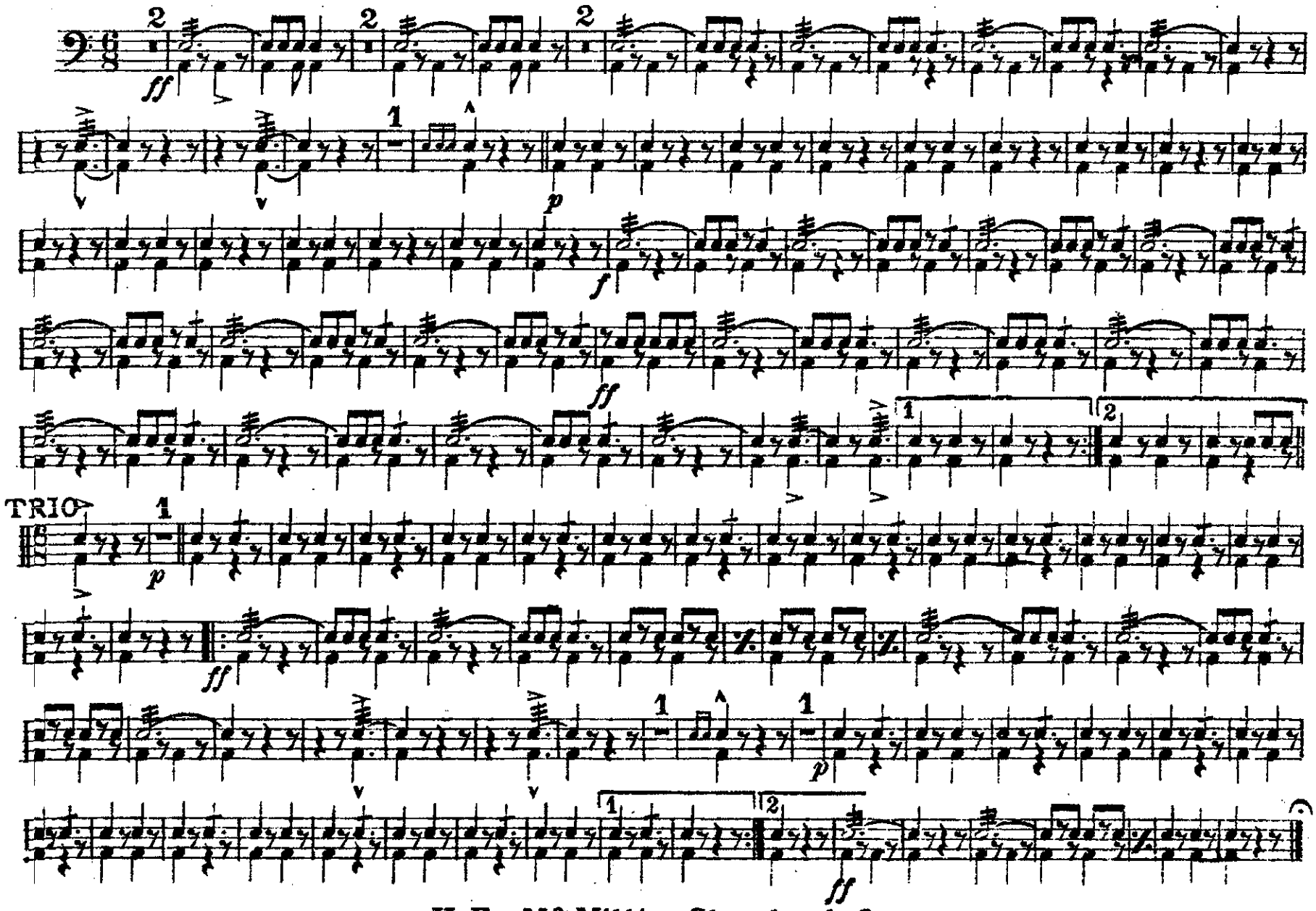

H. E. Mc Millin, Cleveland, O.