Ohio Division

MARCH

D♭ Piccolo

K. L. KING

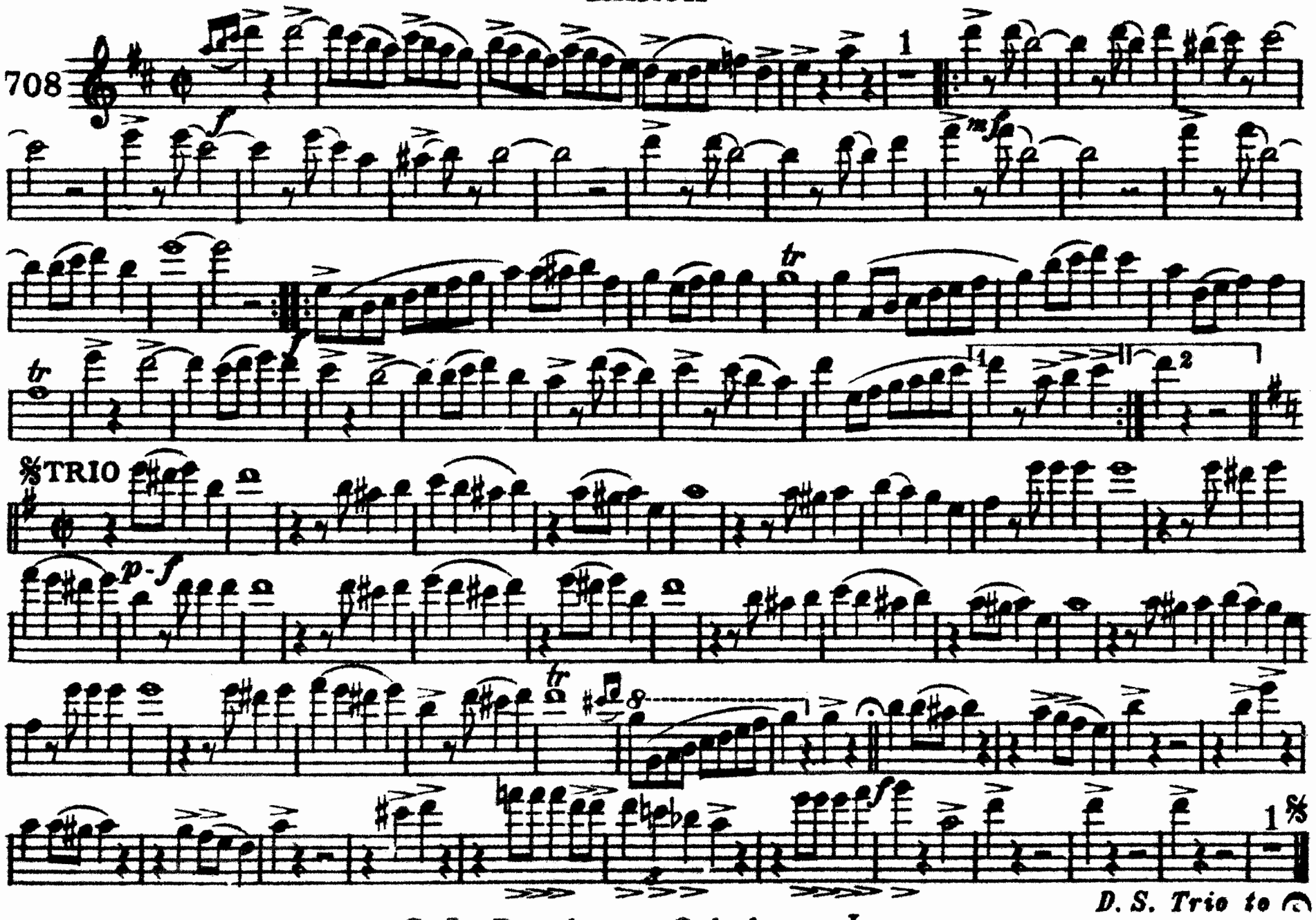

C. L. Barnhouse, Oskaloosa, Iowa.

Ohio Division

C Flute

MARCH

K. L. KING

708

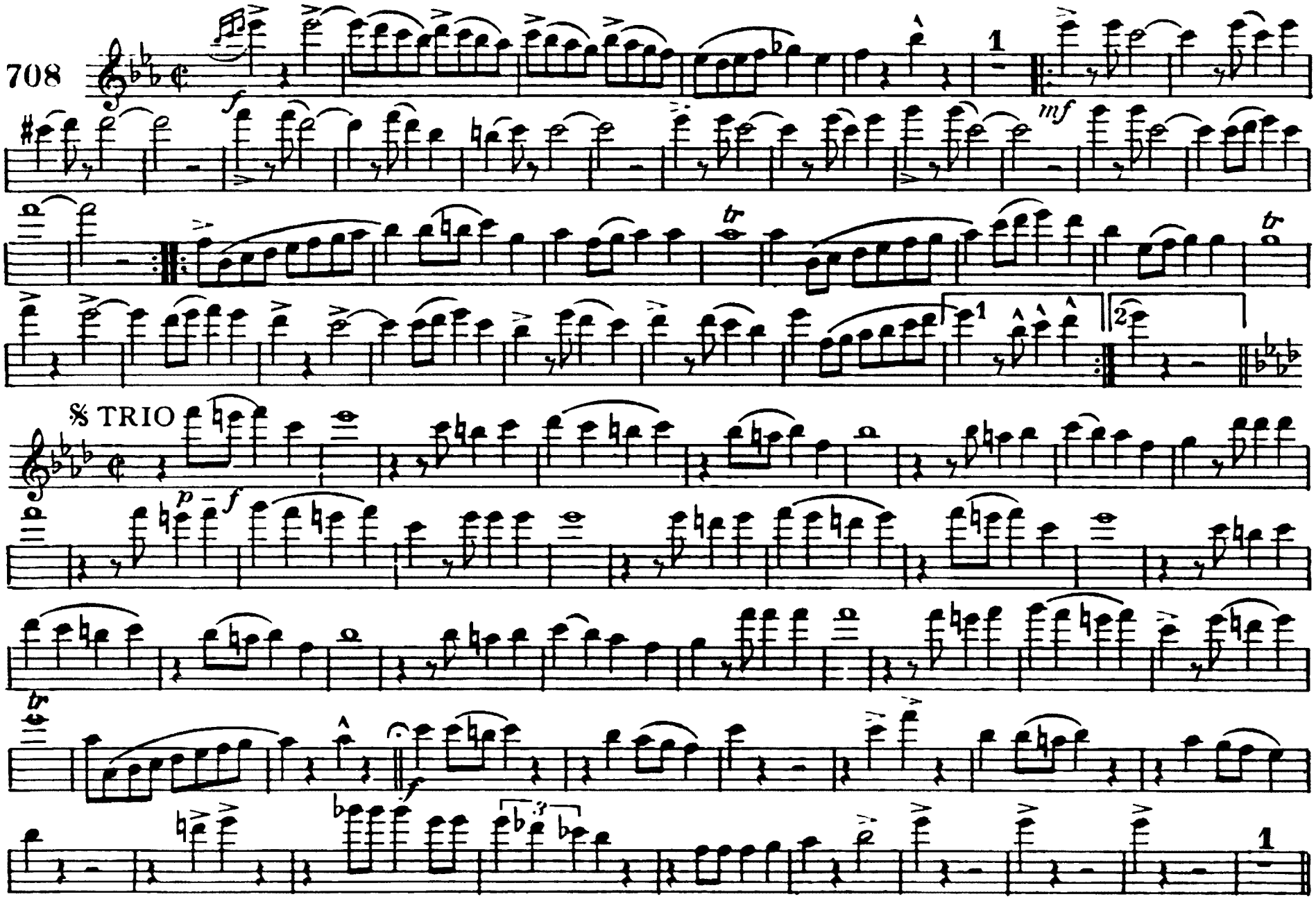

C. L. Barnhouse Co., Oskaloosa, Iowa

D.S. Trio to

Ohio Division

MARCH

Oboe

K. L. KING

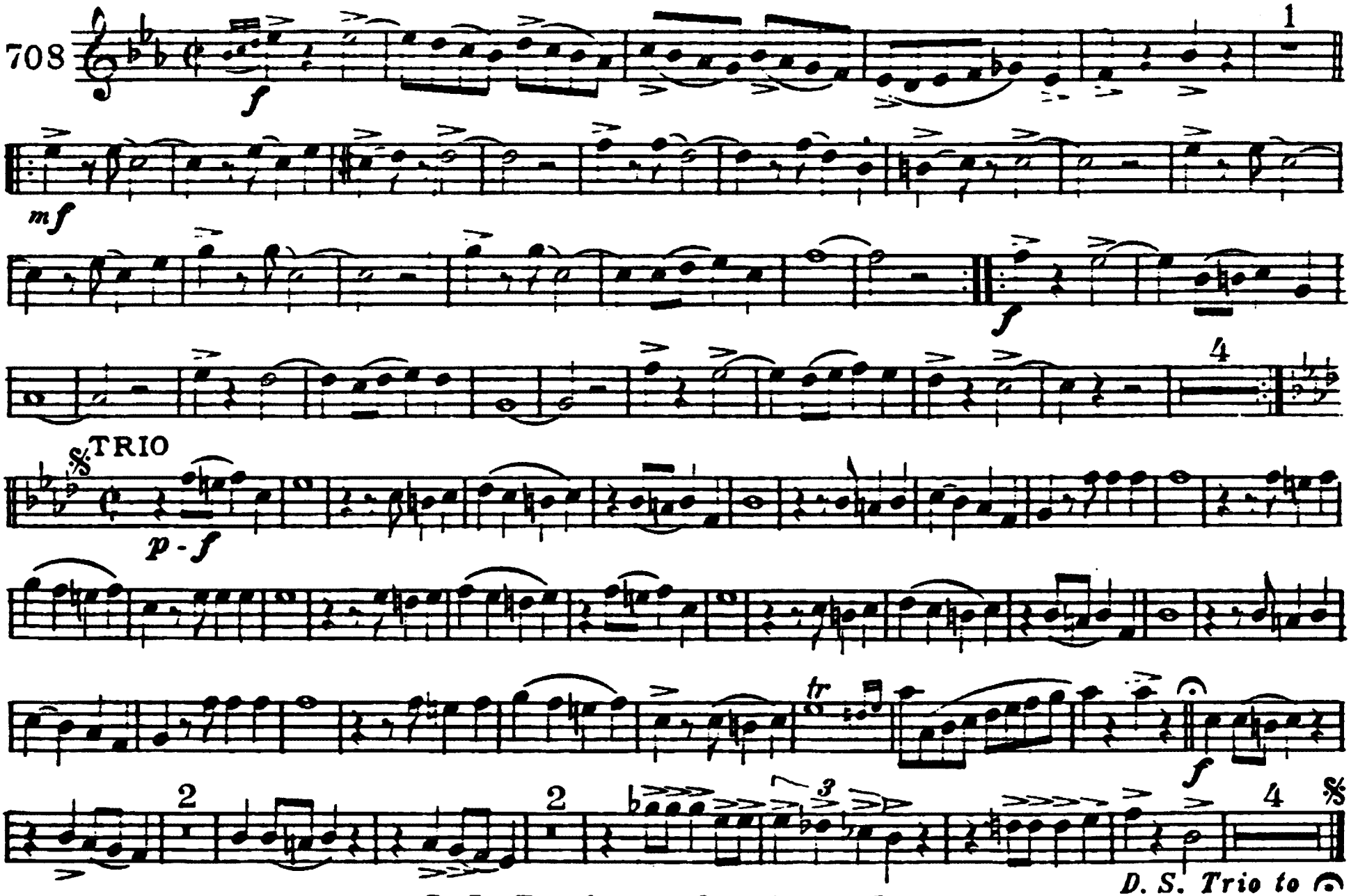

C. L. Barnhouse, Oskaloosa, Iowa.

Ohio Division

Bassoon

MARCH

K. L. KING

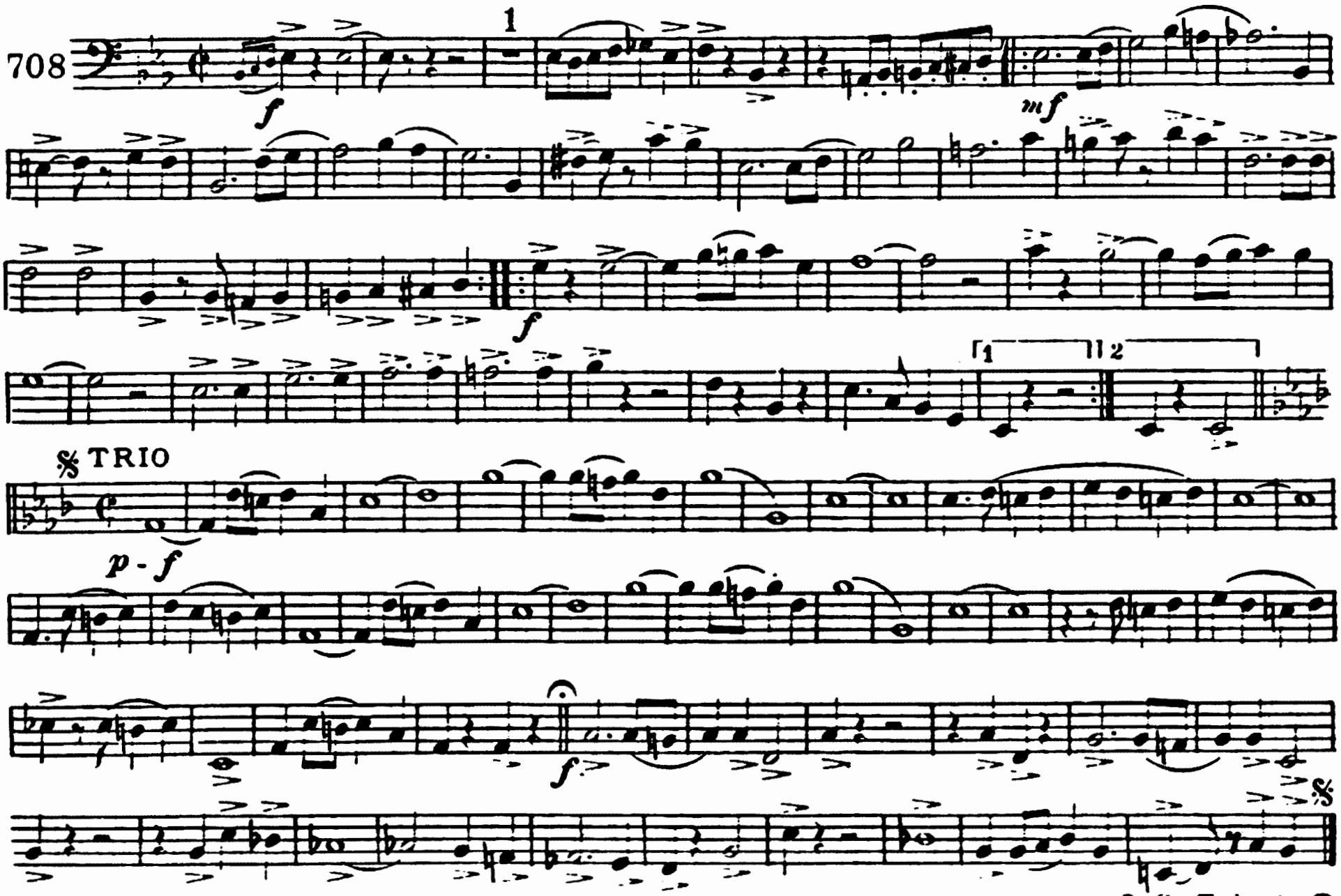

C. L. Barnhouse, Oskaloosa, Iowa.

E♭ Clarinet

Ohio Division

MARCH

K. L. KING

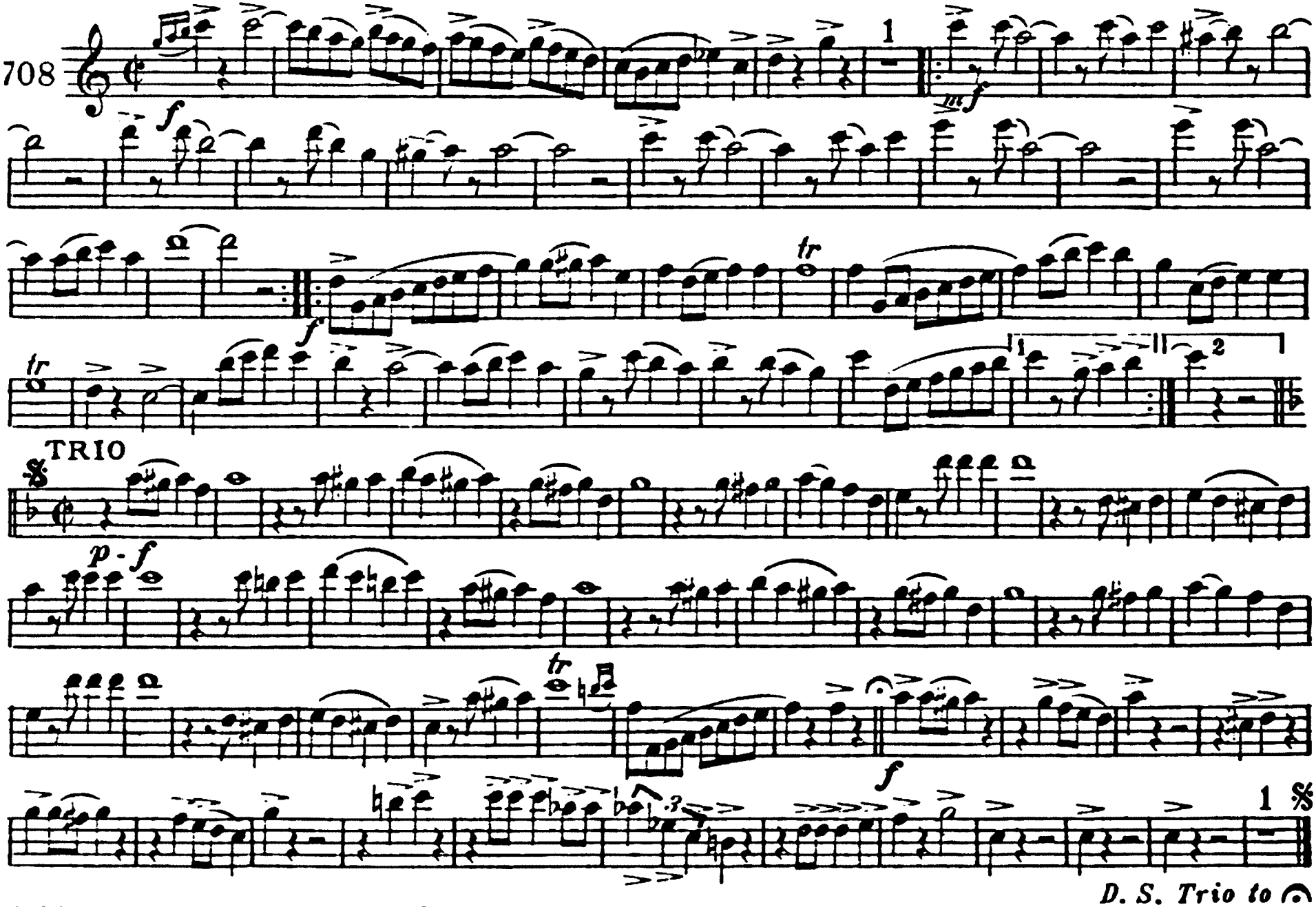

D. S. Trio to 𝄐

C. L. Barnhouse, Oskaloosa, Iowa.

1st B♭ Clarinet

Ohio Division

MARCH

K. L. KING

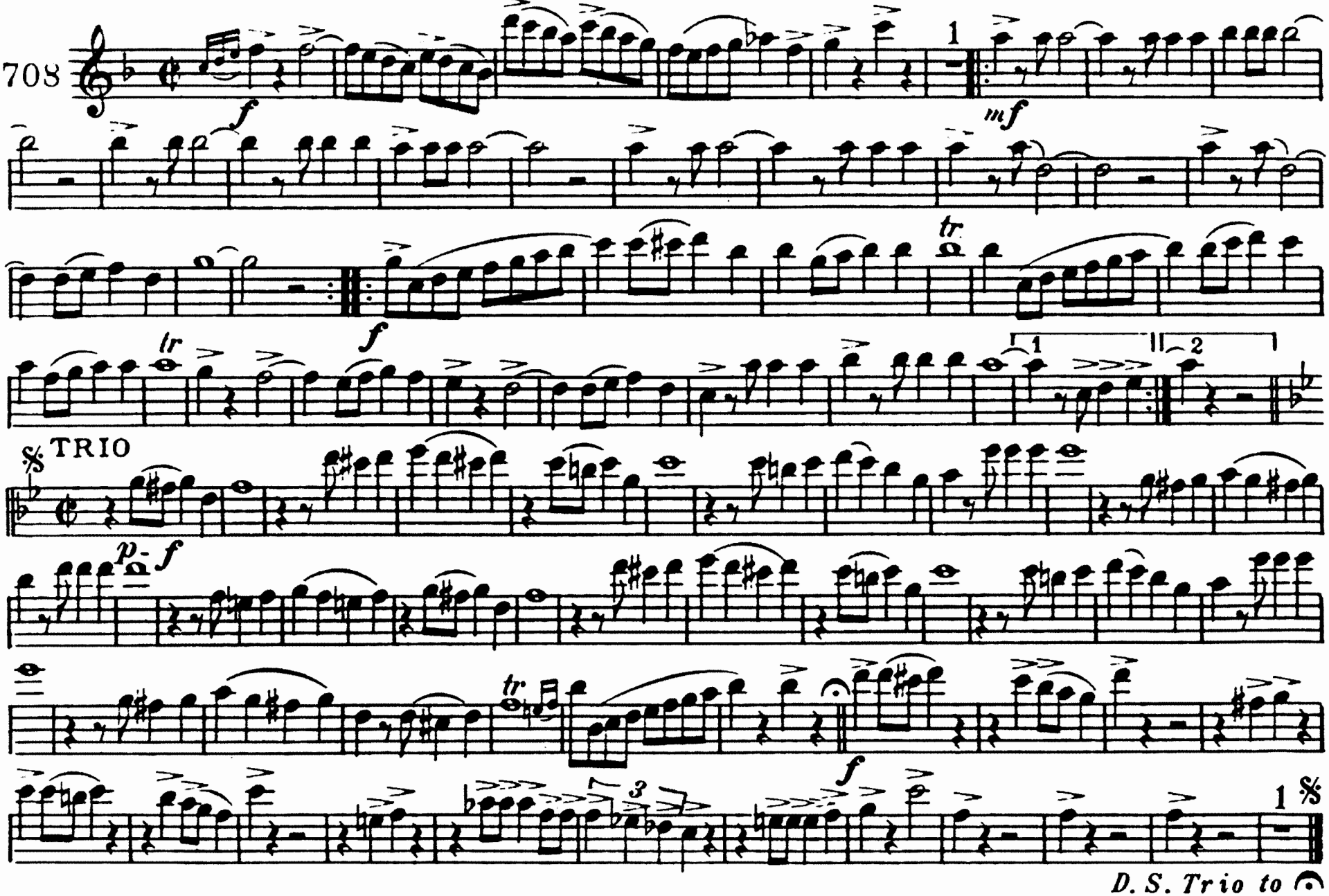

C. L. Barnhouse, Oskaloosa, Iowa.

Printed in the U. S. A

2d & 3d B♭ Clarinets

Ohio Division

MARCH

K. L. KING

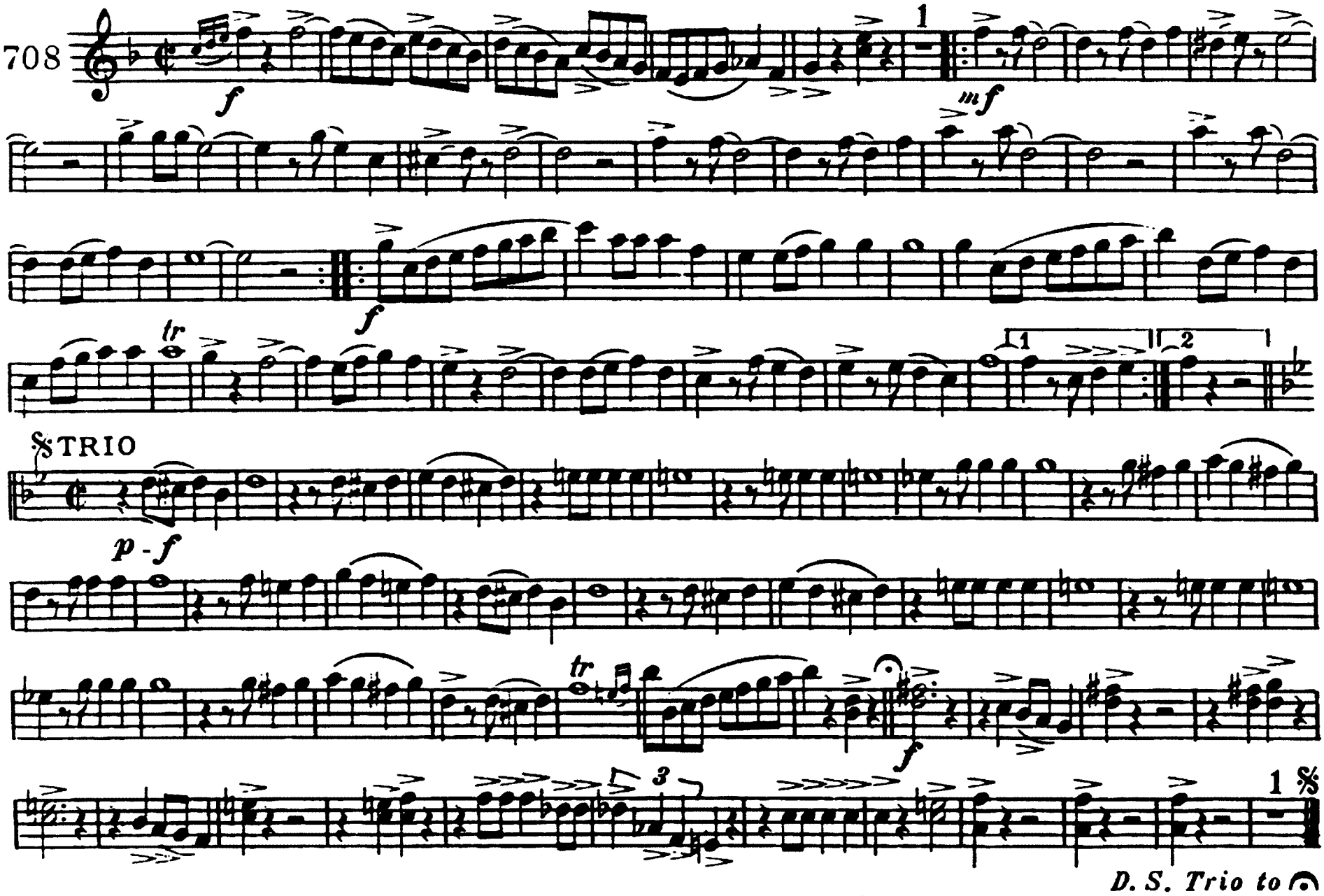

C. L. Barnhouse, Oskaloosa, Iowa.

Ohio Division

Eb Alto Clarinet

MARCH

K. L. KING

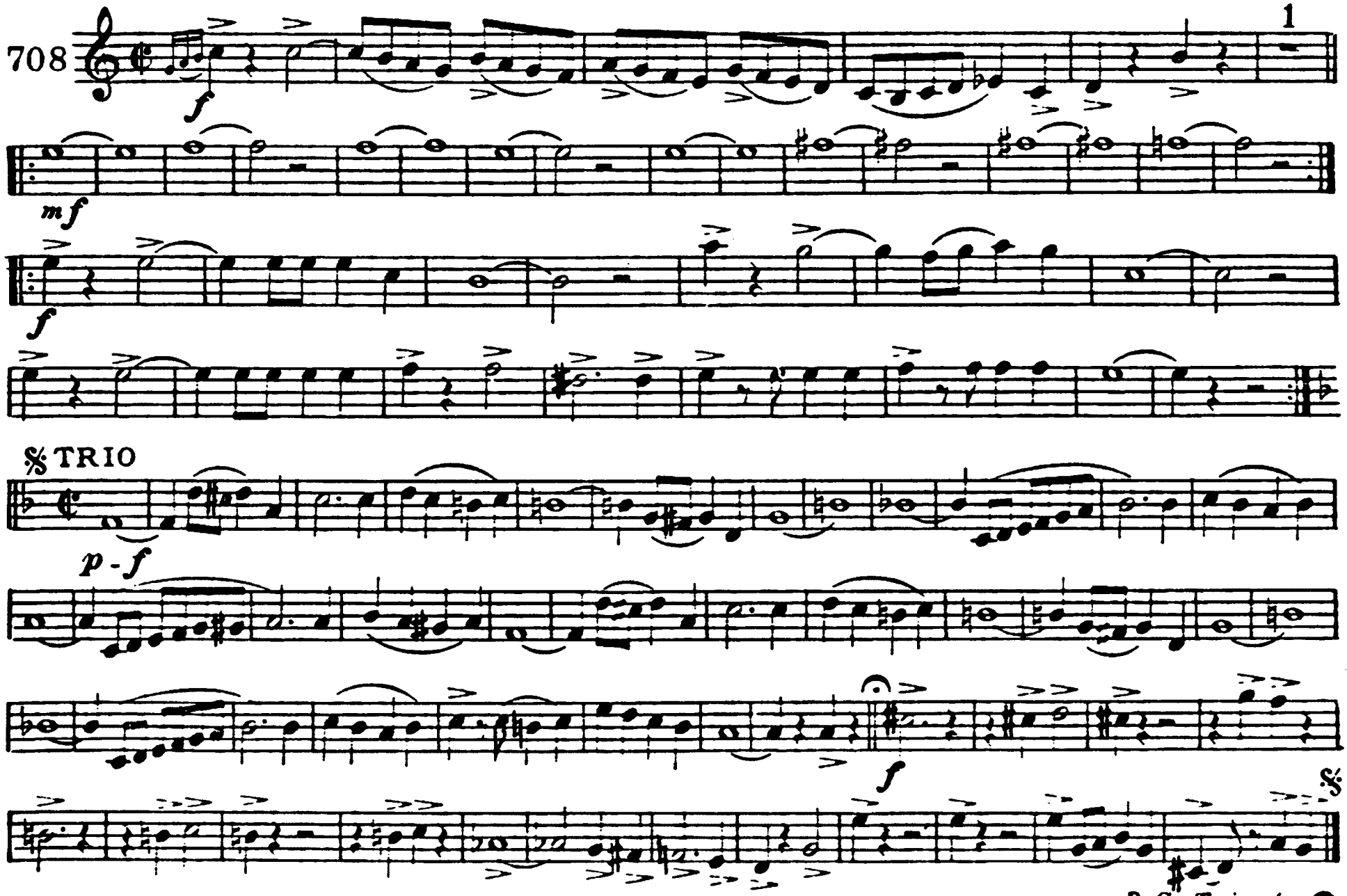

C. L. Barnhouse, Oskaloosa, Iowa.

D. S. Trio to

B♭ Bass Clarinet

Ohio Division

MARCH

K. L. KING

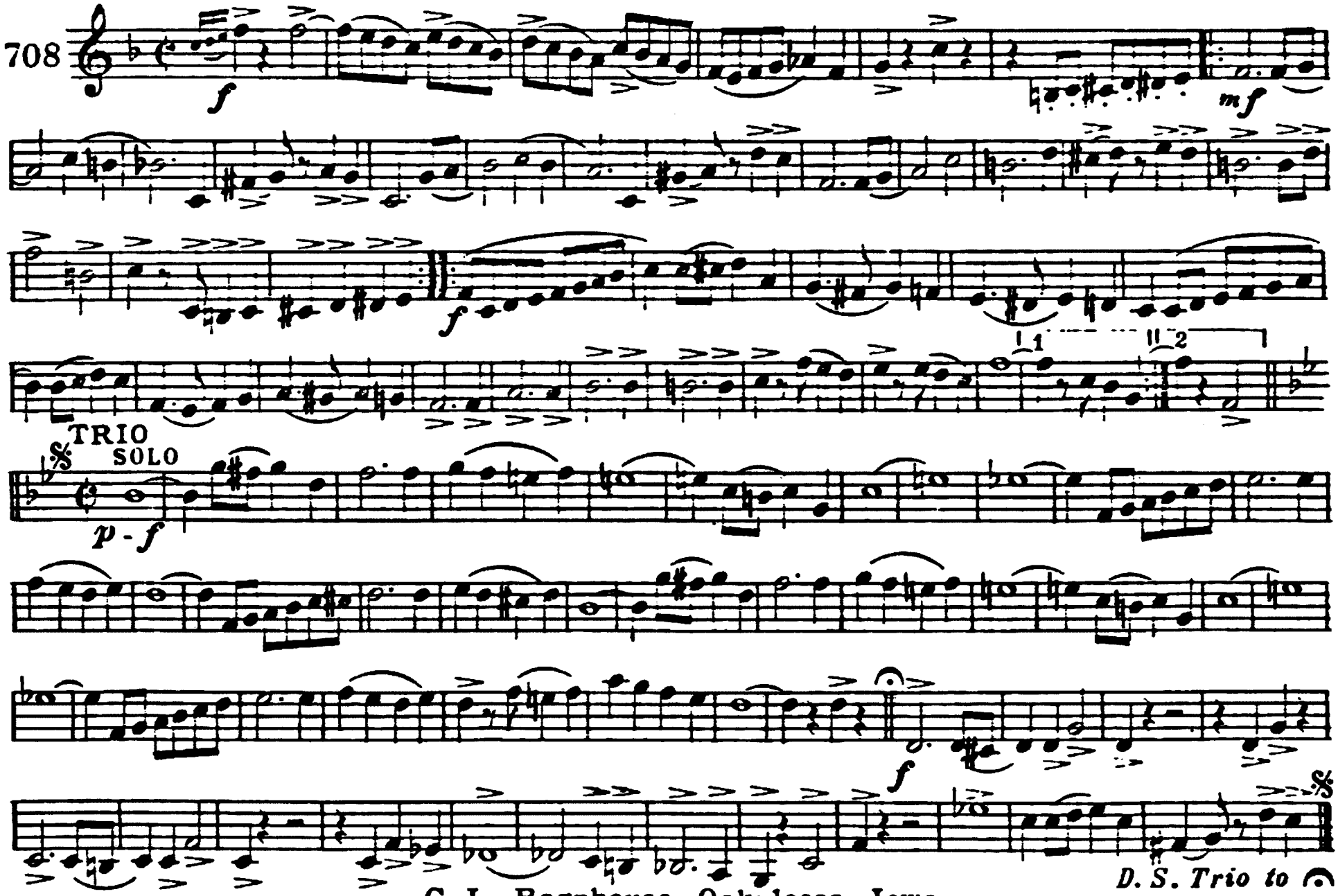

C. L. Barnhouse, Oskaloosa, Iowa.

Ohio Division

E♭ Alto Saxophone

MARCH

K. L. KING

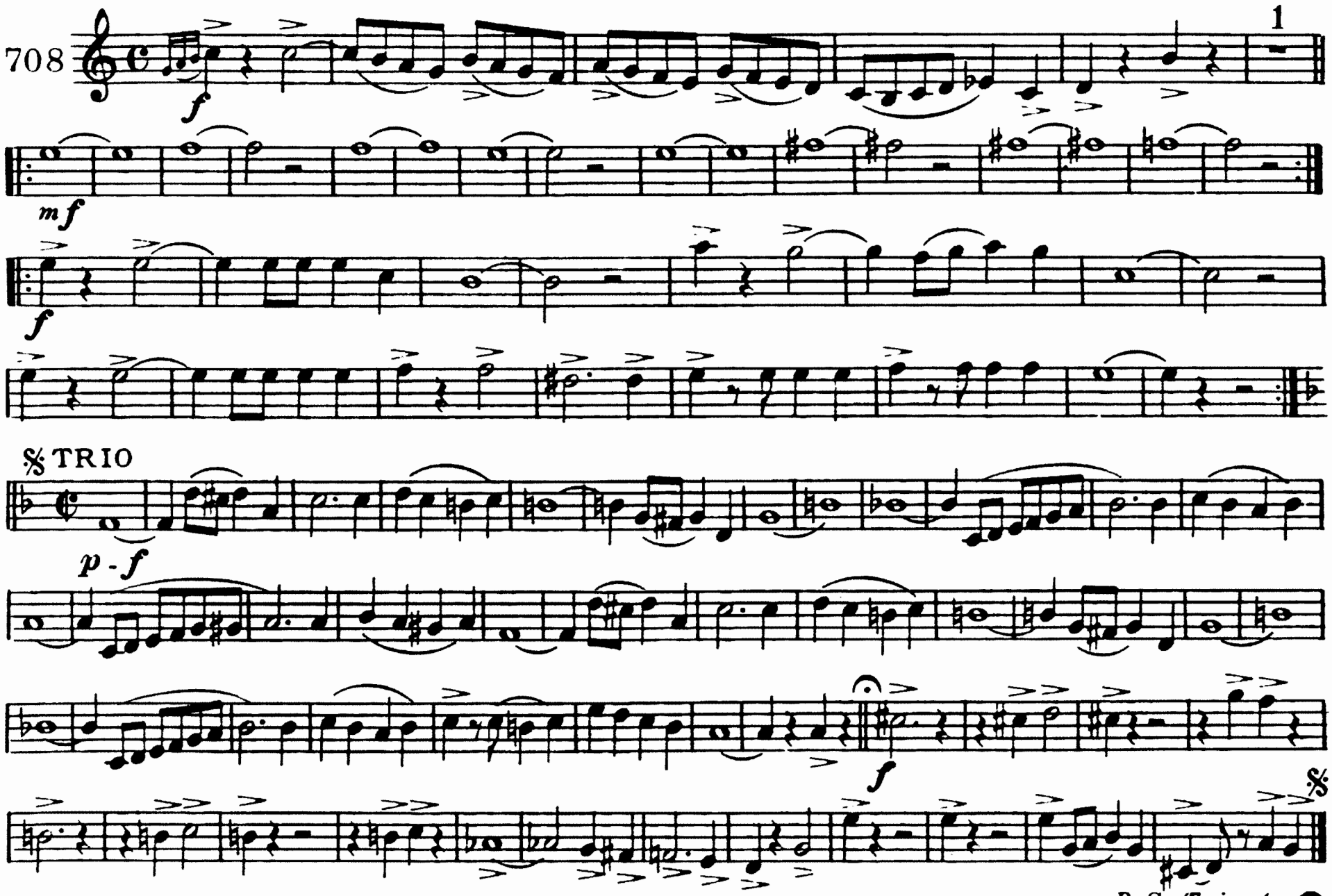

C. L. Barnhouse, Oskaloosa, Iowa.

D. S. Trio to

Ohio Division

B♭ Tenor Saxophone

MARCH

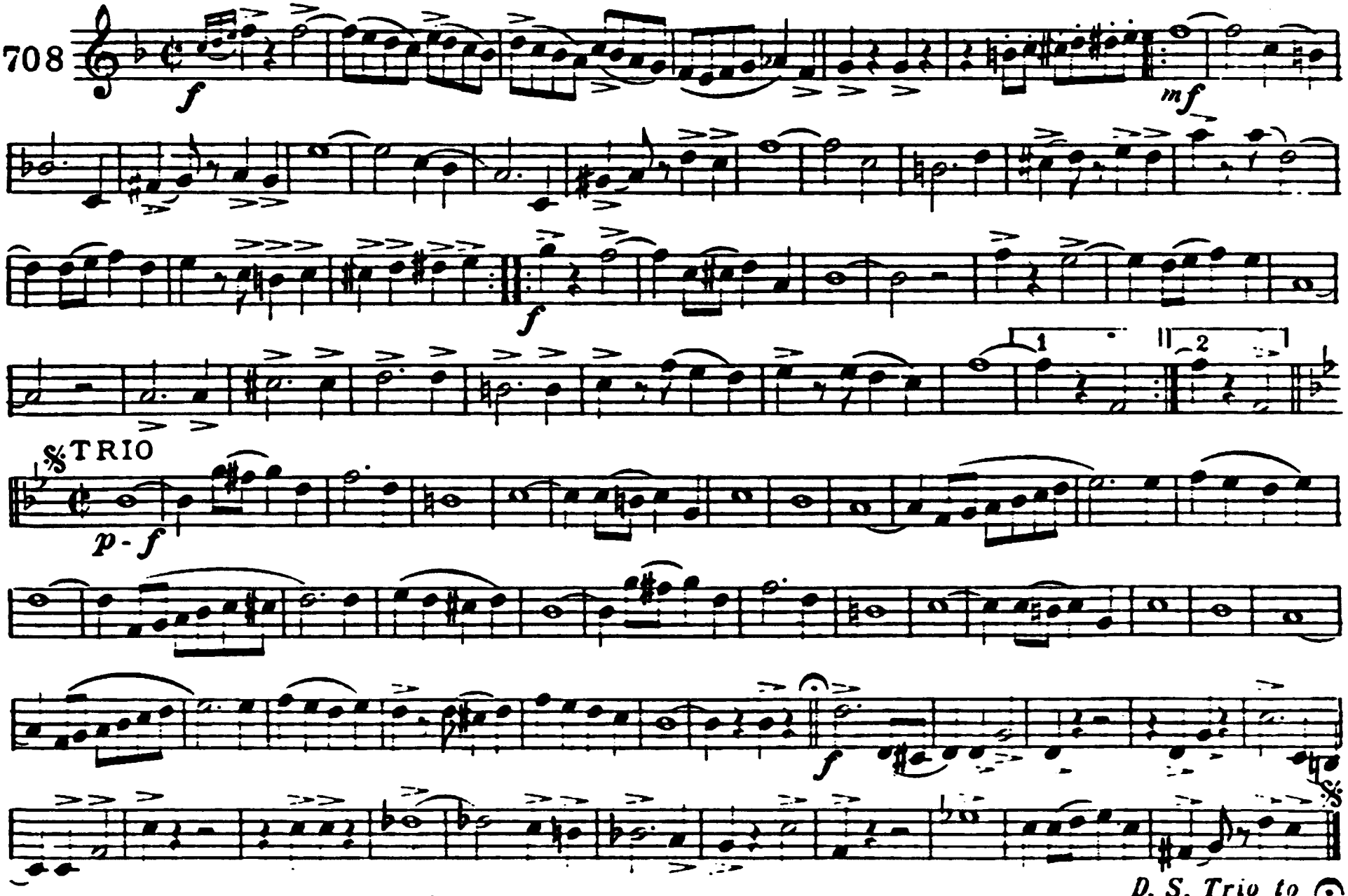

C. L. Barnhouse, Oskaloosa, Iowa.

Ohio Division

E♭ Baritone Saxophone

MARCH

K. L. KING

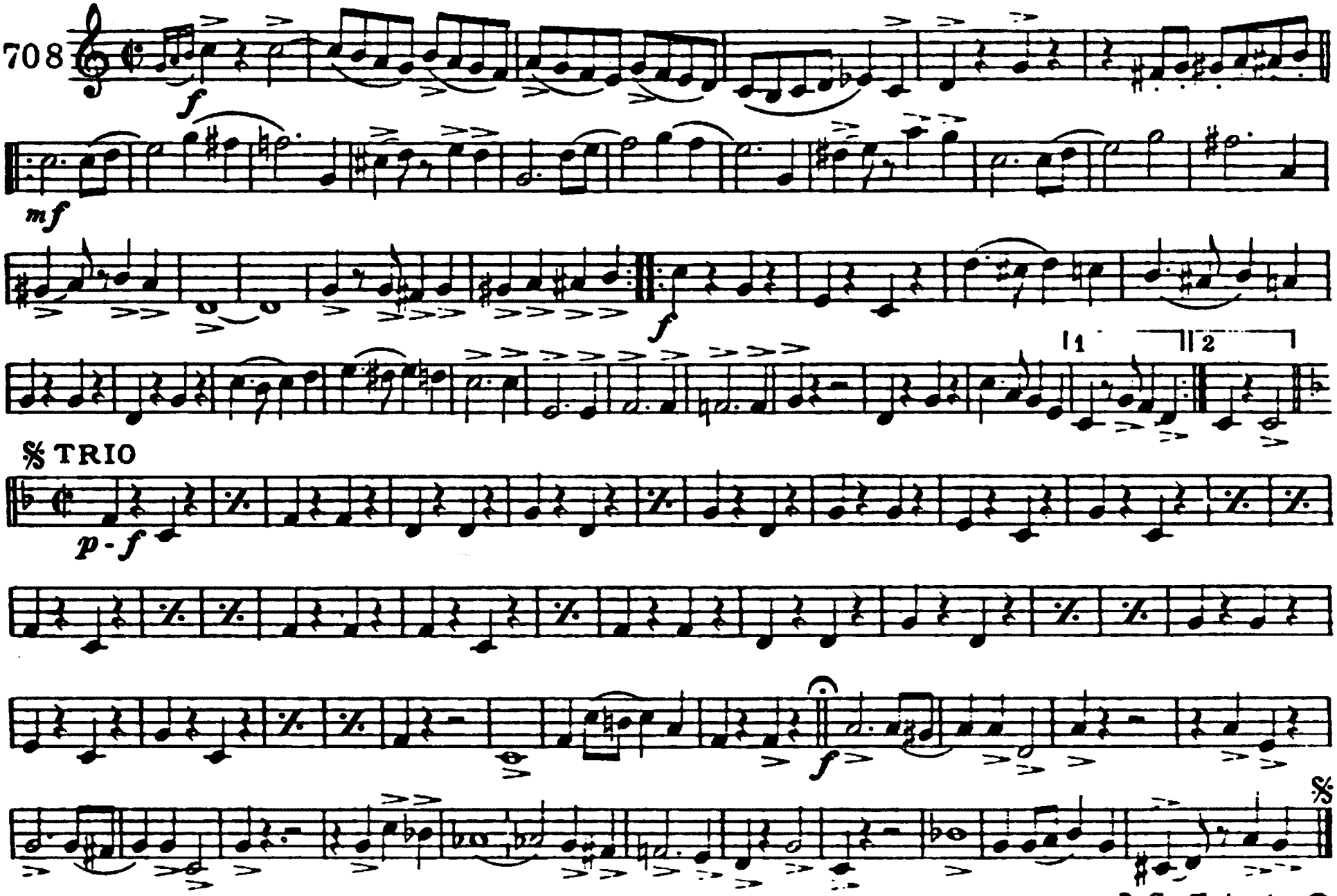

C. L. Barnhouse, Oskaloosa, Iowa.

To Lieutenant B. N. Kilper and Ohio Division National Guard.

Solo B♭ Cornet

Ohio Division

MARCH

K. L. KING

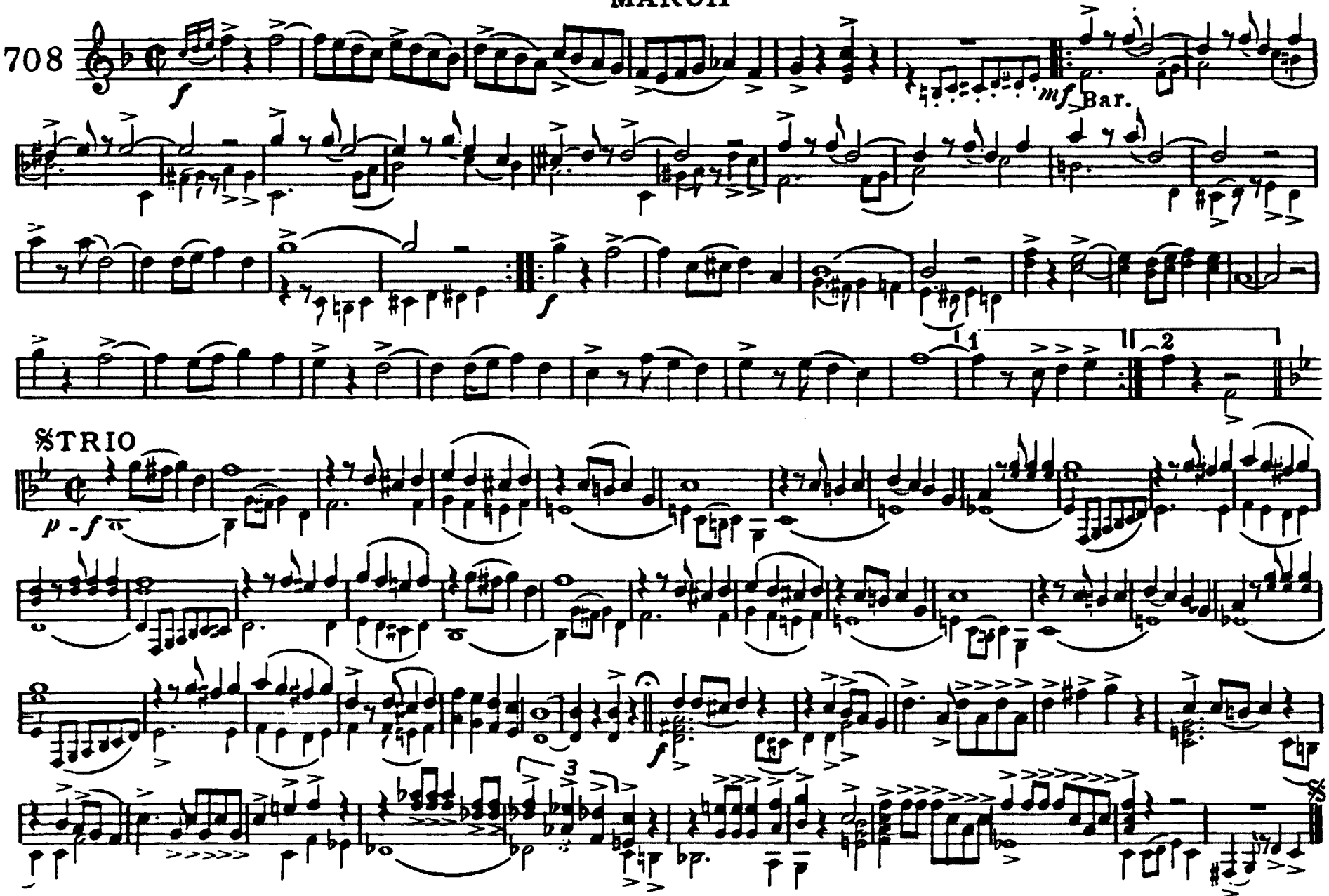

Copyright MCMXIX by C. L. Barnhouse, Oskaloosa, Iowa.

D. S. Trio to 𝄐

1st B♭ Cornet

Ohio Division

MARCH

K. L. KING

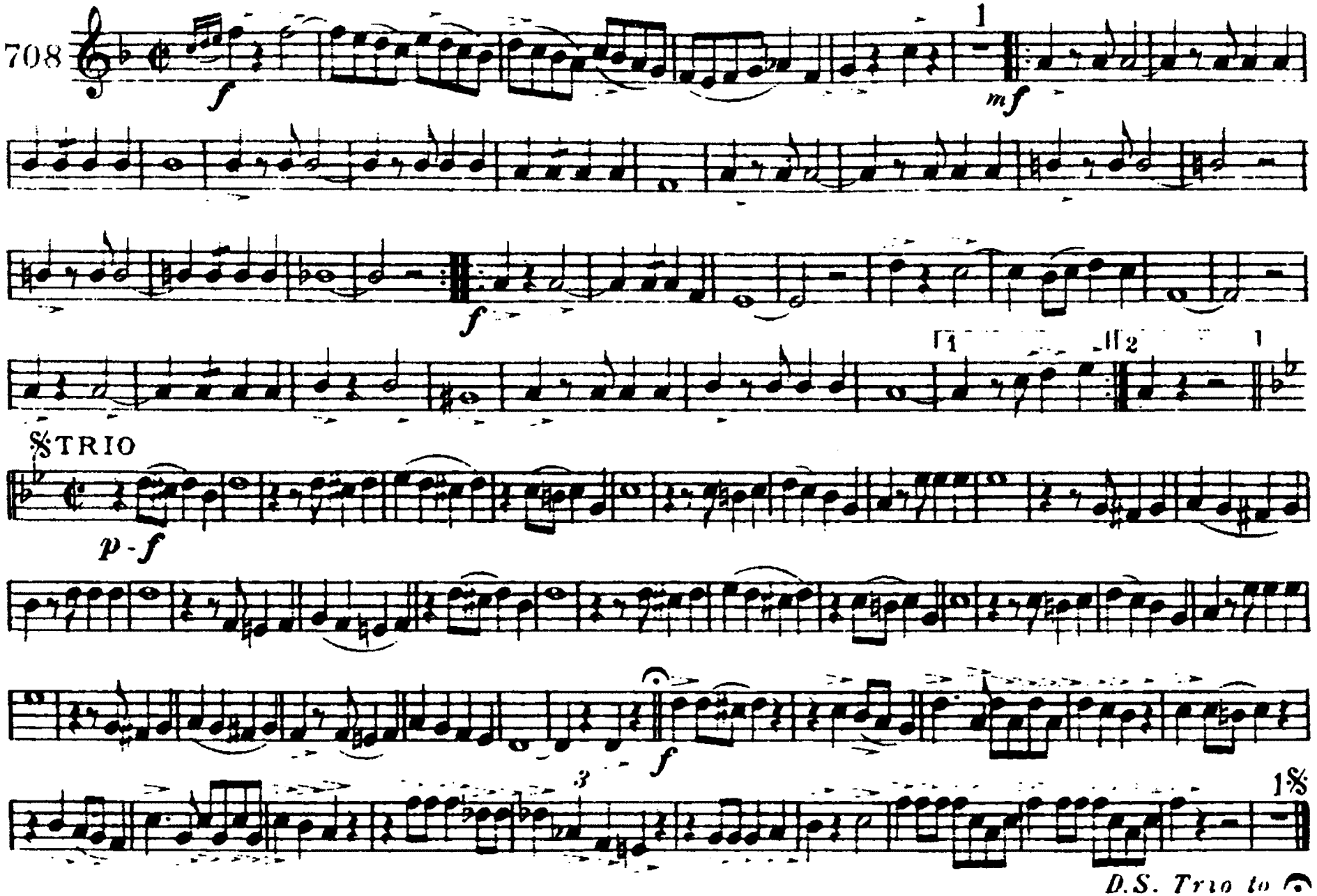

C. L. Barnhouse, Oskaloosa, Iowa.

2d & 3d B♭ Cornets

Ohio Division

MARCH

K. L. KING

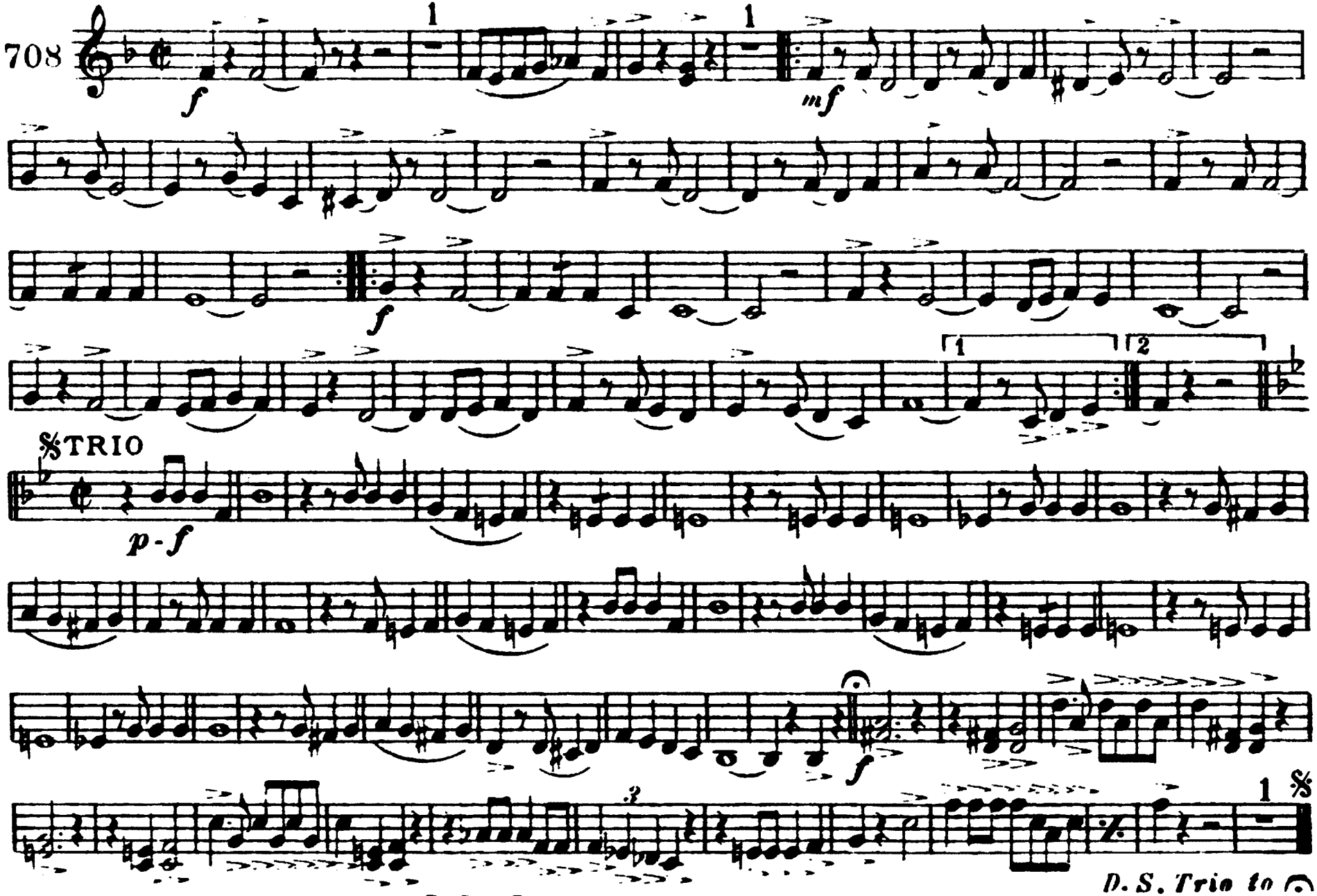

C. L. Barnhouse, Oskaloosa, Iowa.

1st & 2d E♭ Altos

Ohio Division

MARCH

K. L. KING

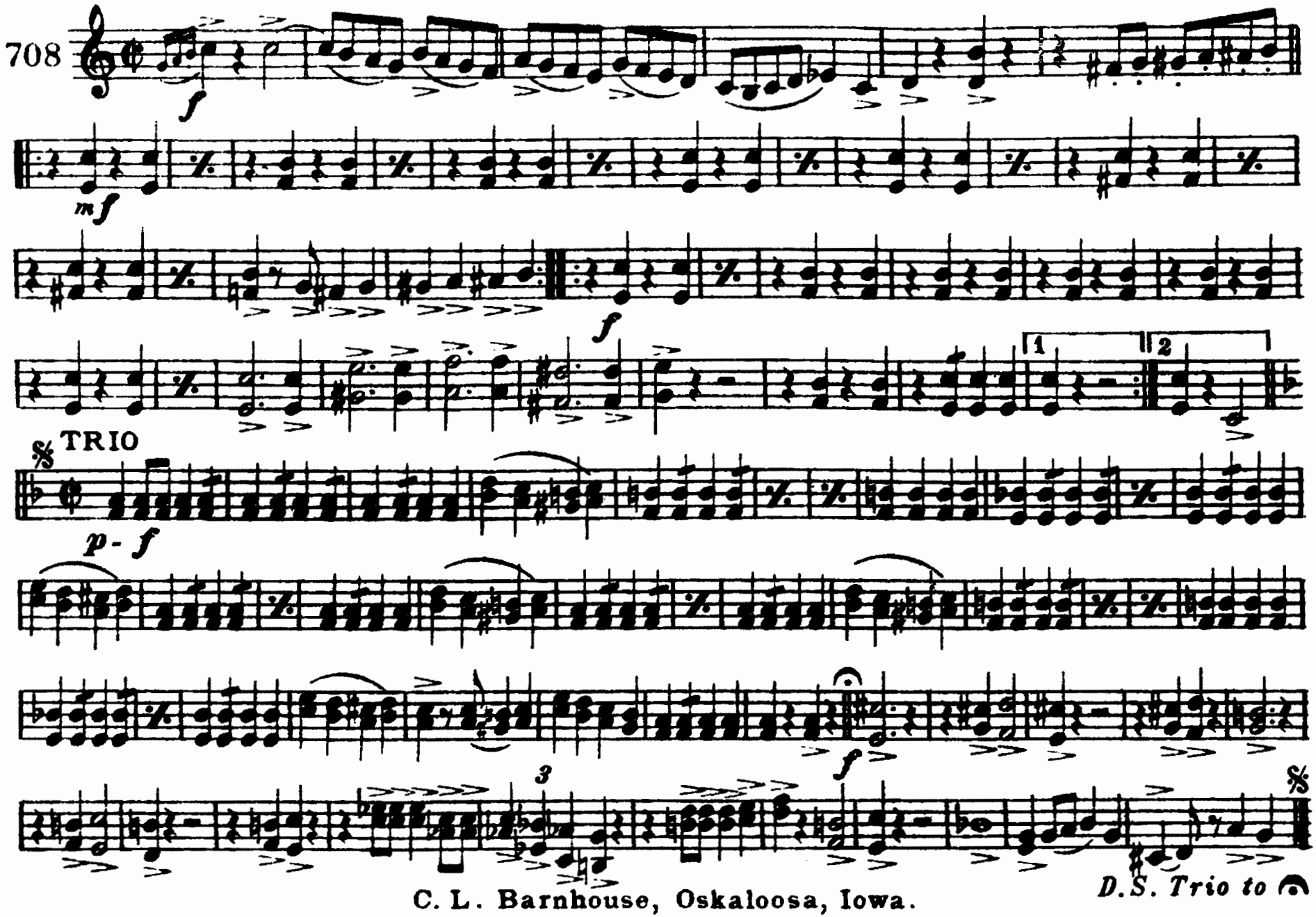

C. L. Barnhouse, Oskaloosa, Iowa.

3rd & 4th Eb Altos

Ohio Division

March

K. L. King

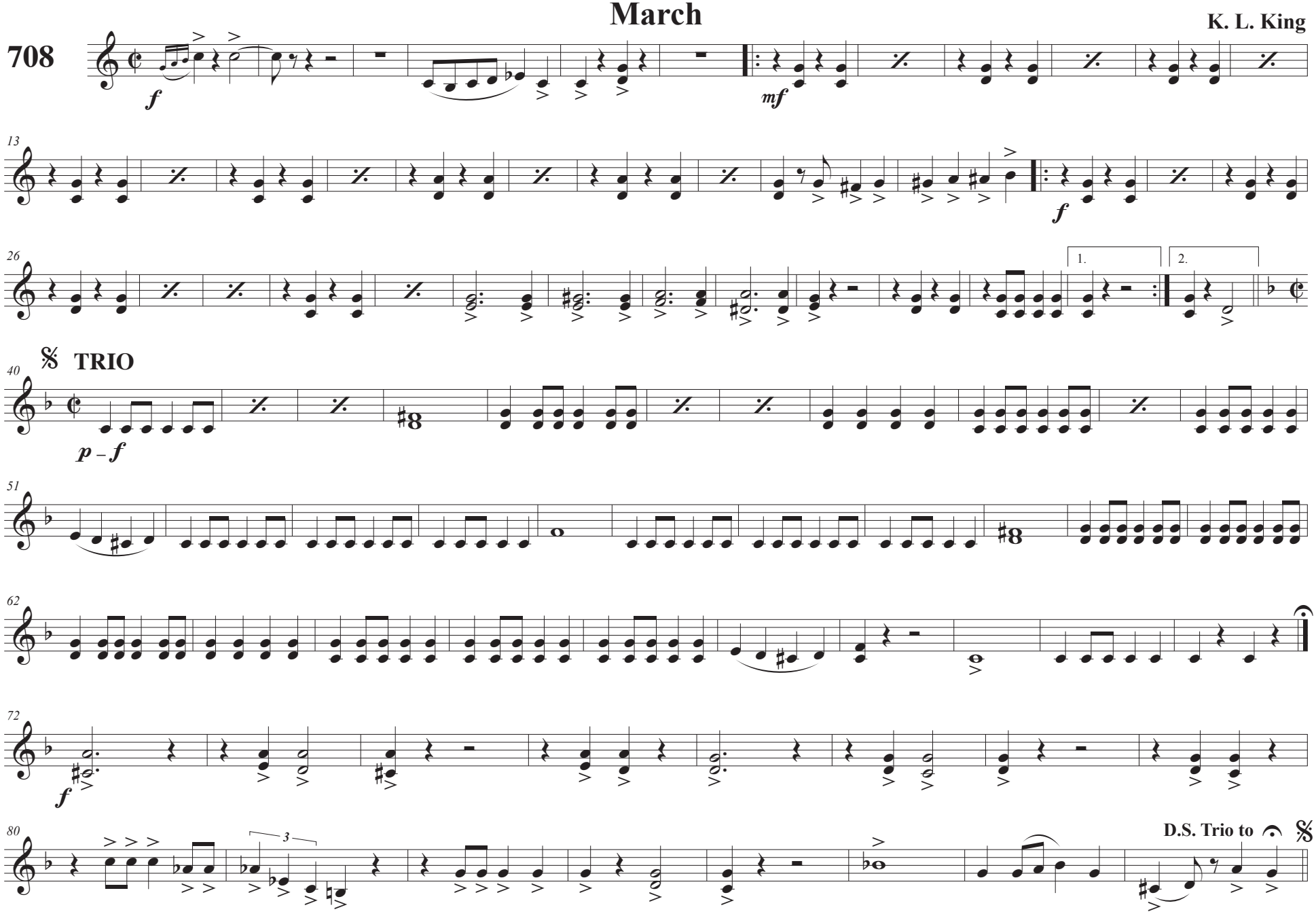

C. L. Barnhouse

Ohio Division

MARCH

1st & 2nd F Horns

K.L. KING

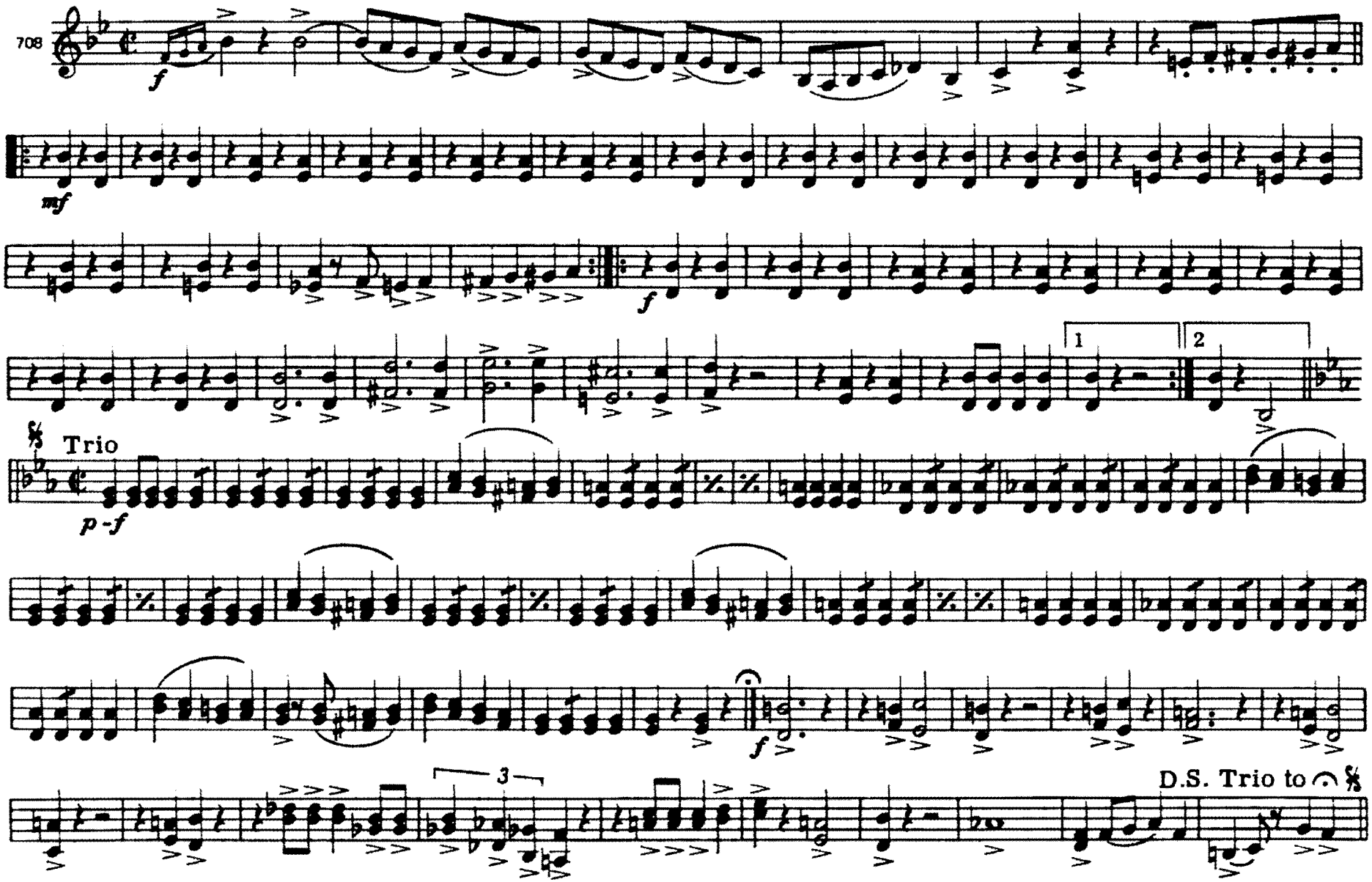

C. L. Barnhouse Co.

Ohio Division

MARCH

3rd & 4th F Horns

K.L. KING

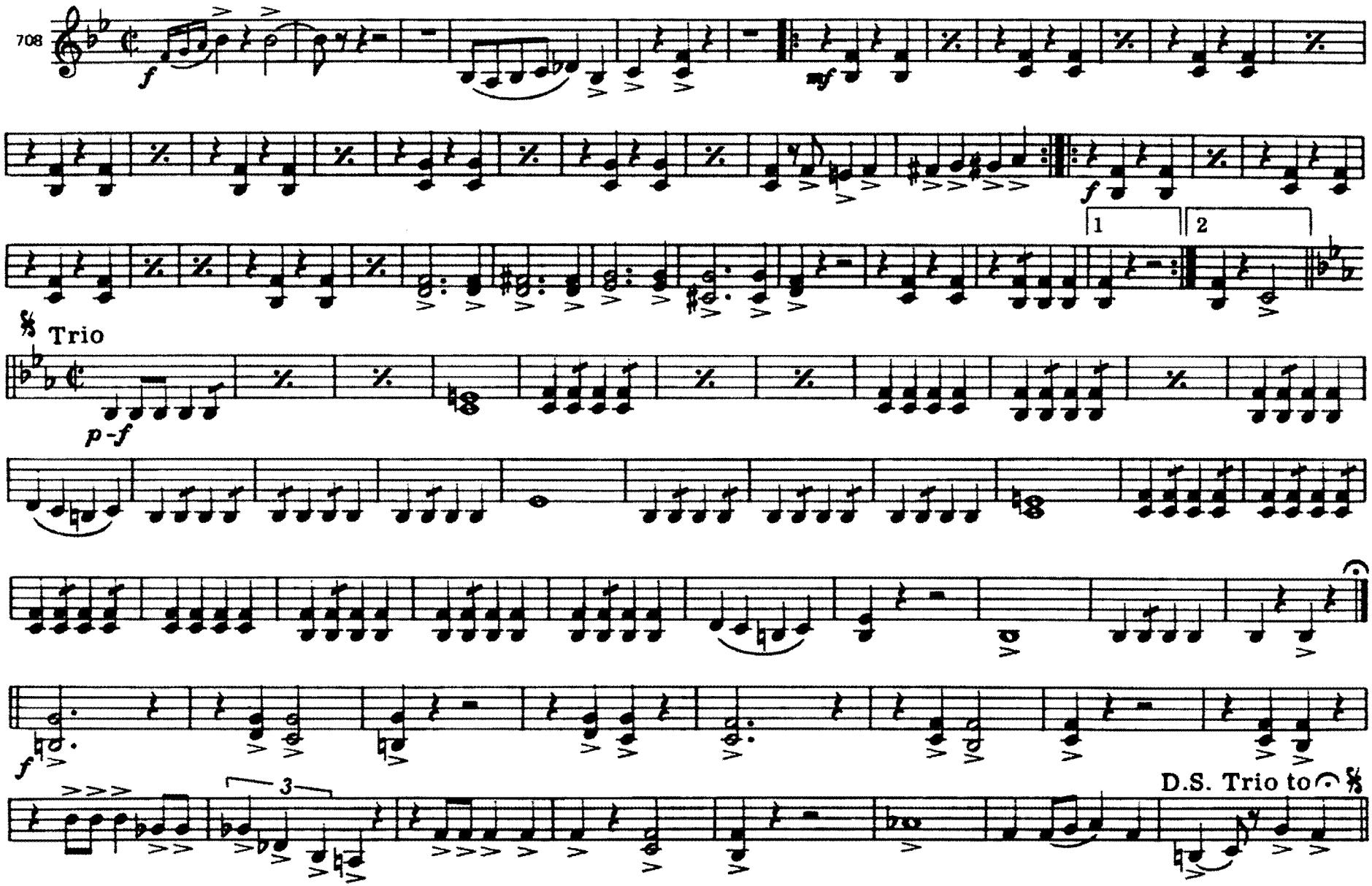

C. L. Barnhouse Co.

1st & 2d Trombones

Ohio Division

MARCH

K. L. KING

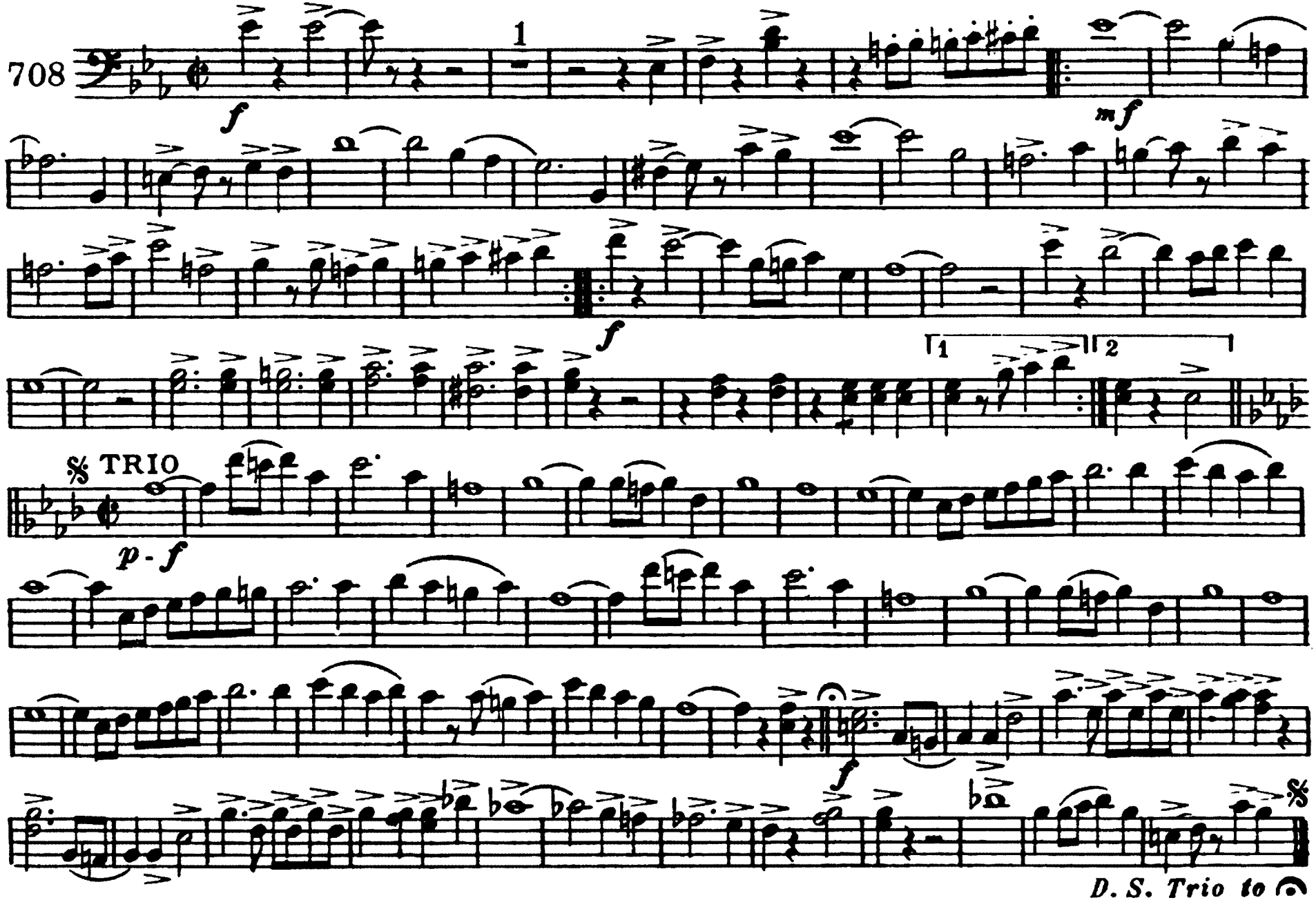

C. L. Barnhouse, Oskaloosa, Iowa.

3d Trombone

Ohio Division

MARCH

K. L. KING

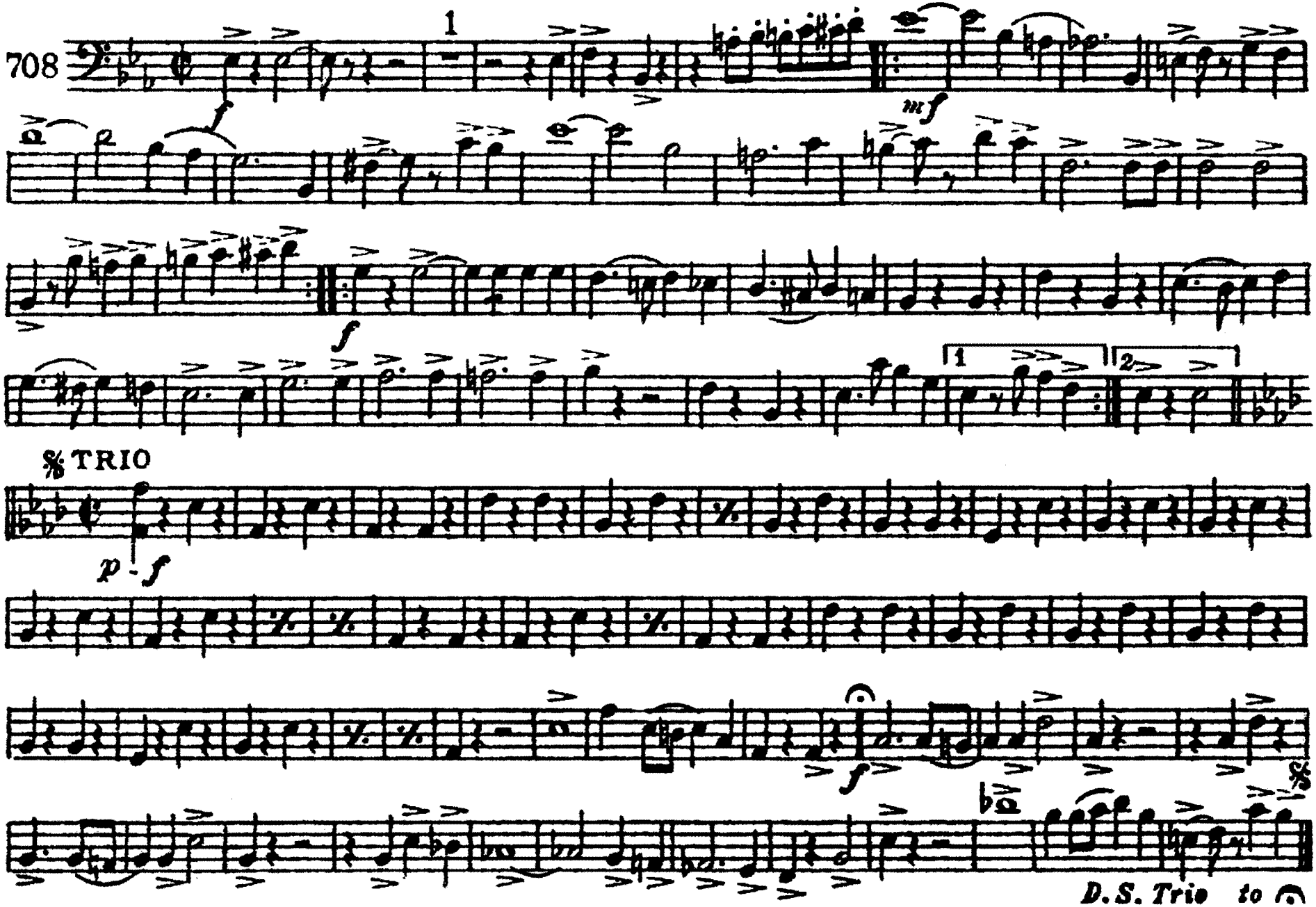

C. L. Barnhouse, Oskaloosa, Iowa.

Baritone

Ohio Division

MARCH

K. L. KING

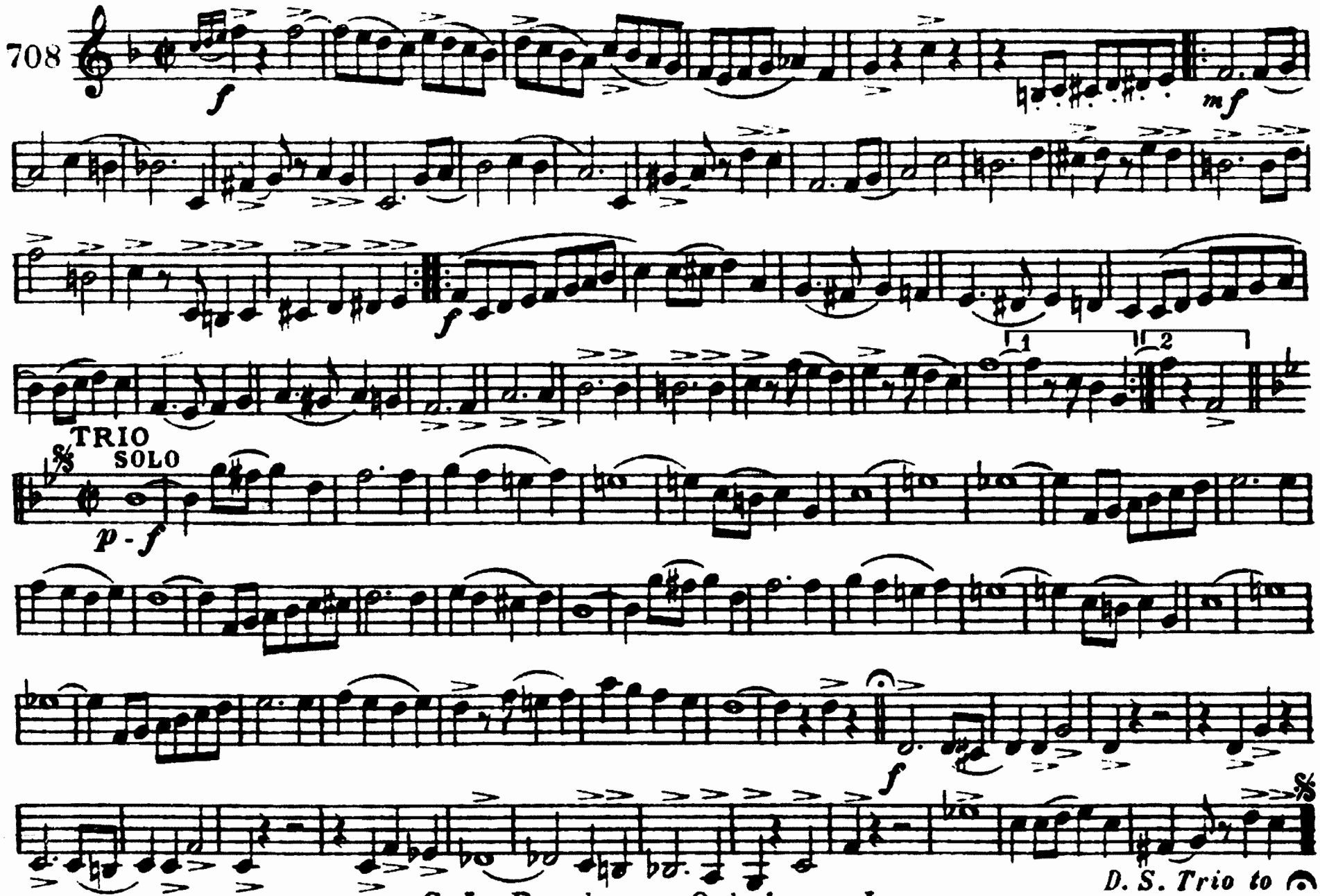

C. L. Barnhouse, Oskaloosa, Iowa.

Ohio Division

MARCH

Baritone

K. L. KING

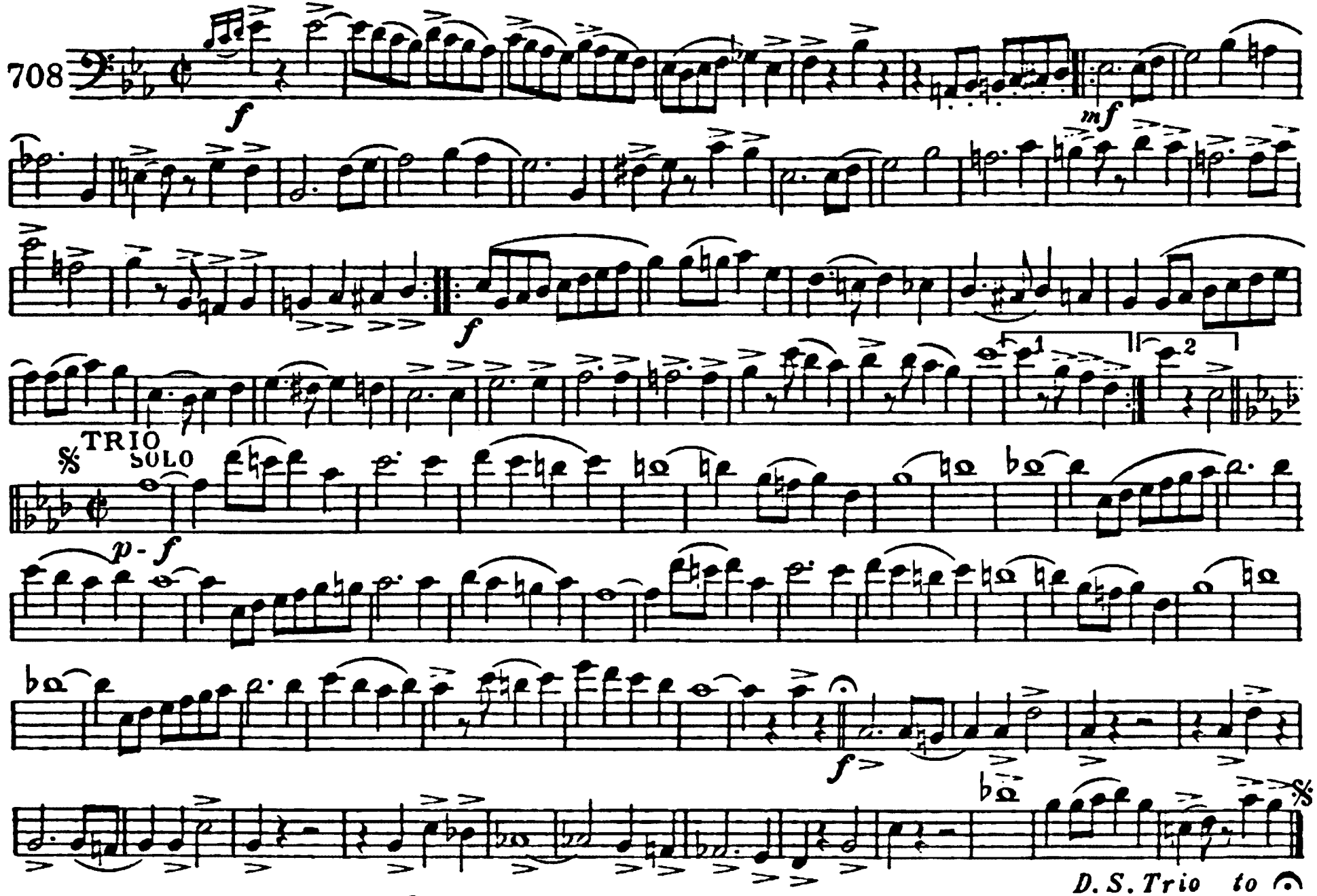

C. L. Barnhouse, Oskaloosa, Iowa.

Basses

Ohio Division

MARCH

K. L. KING

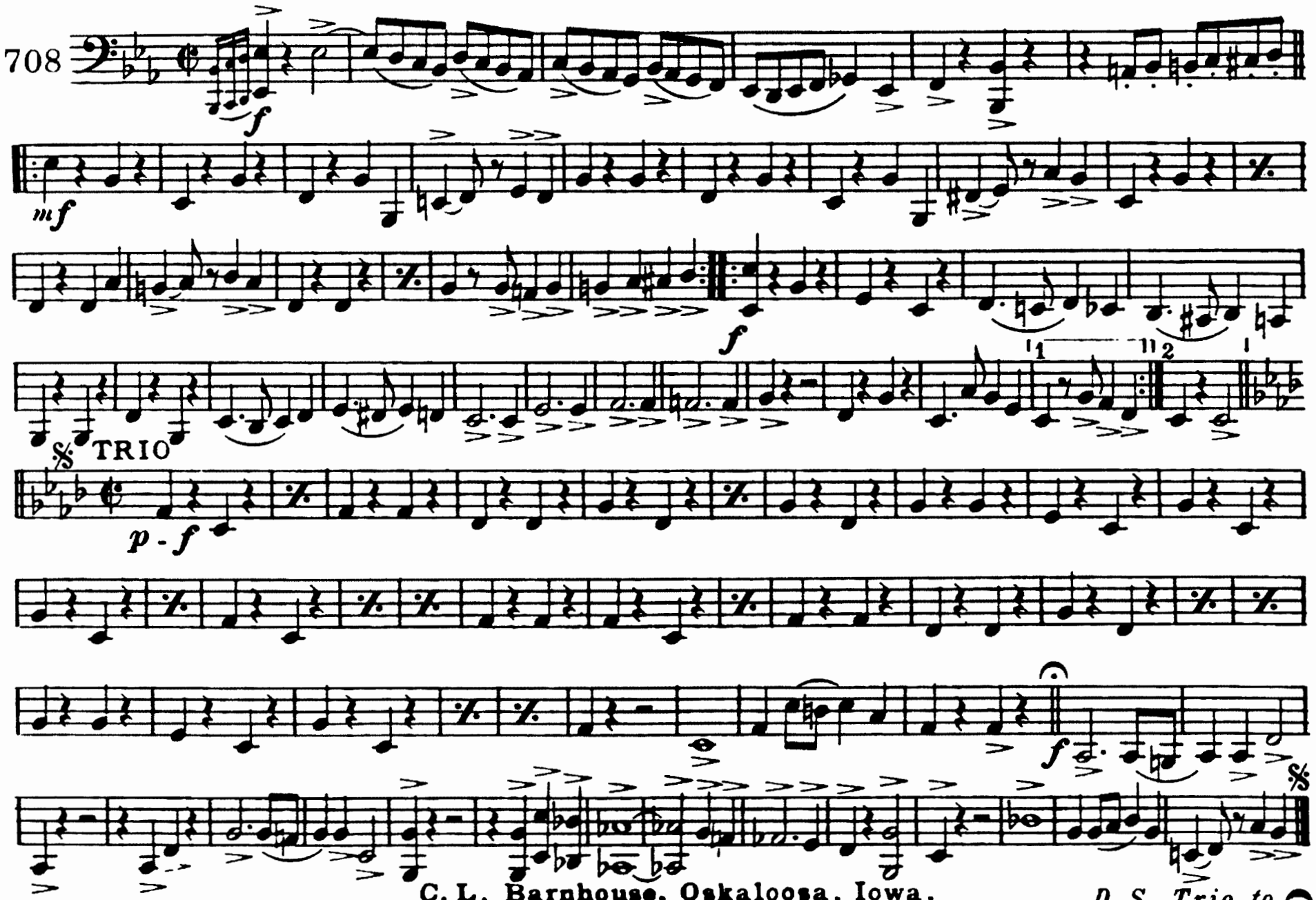

C. L. Barnhouse, Oskaloosa, Iowa.

D. S. Trio to

Drums

Ohio Division

MARCH

K. L. KING

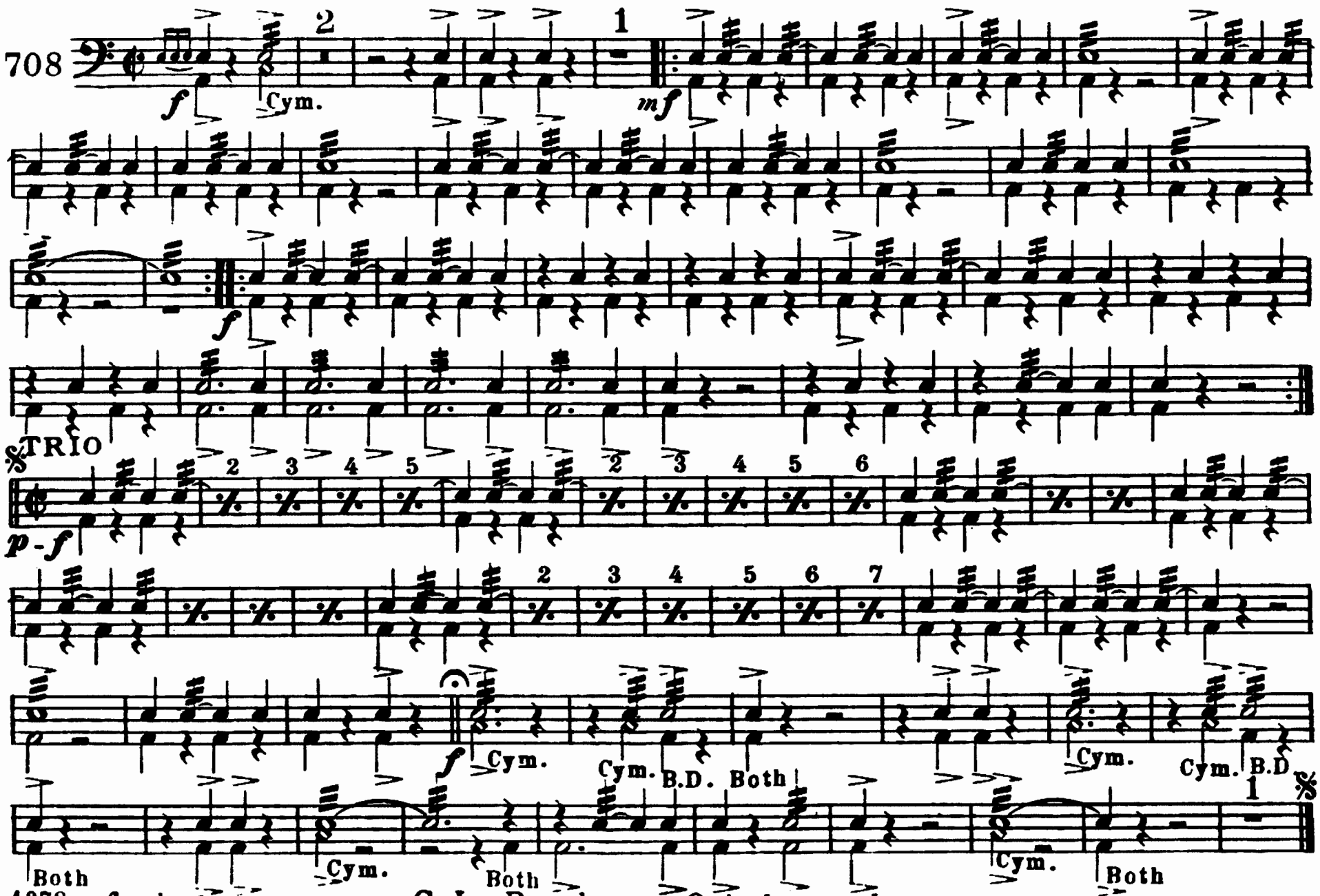

C. L. Barnhouse, Oskaloosa, Iowa.

D. S. Trio to