SOLO B♭ CORNET. (Conductor.)

Overture "Olivia."

J. H. Hyde.

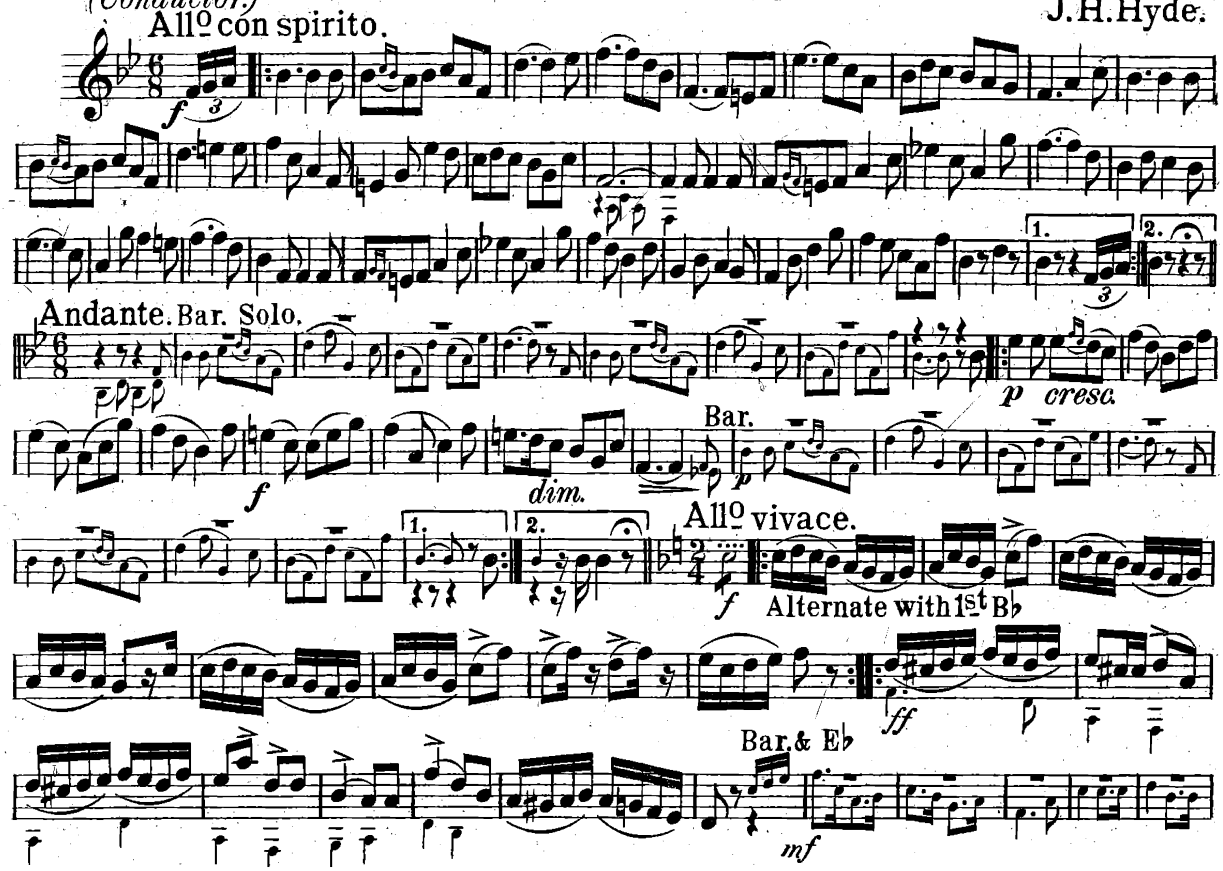

OVERTURE "OLIVIA" (Continued.)

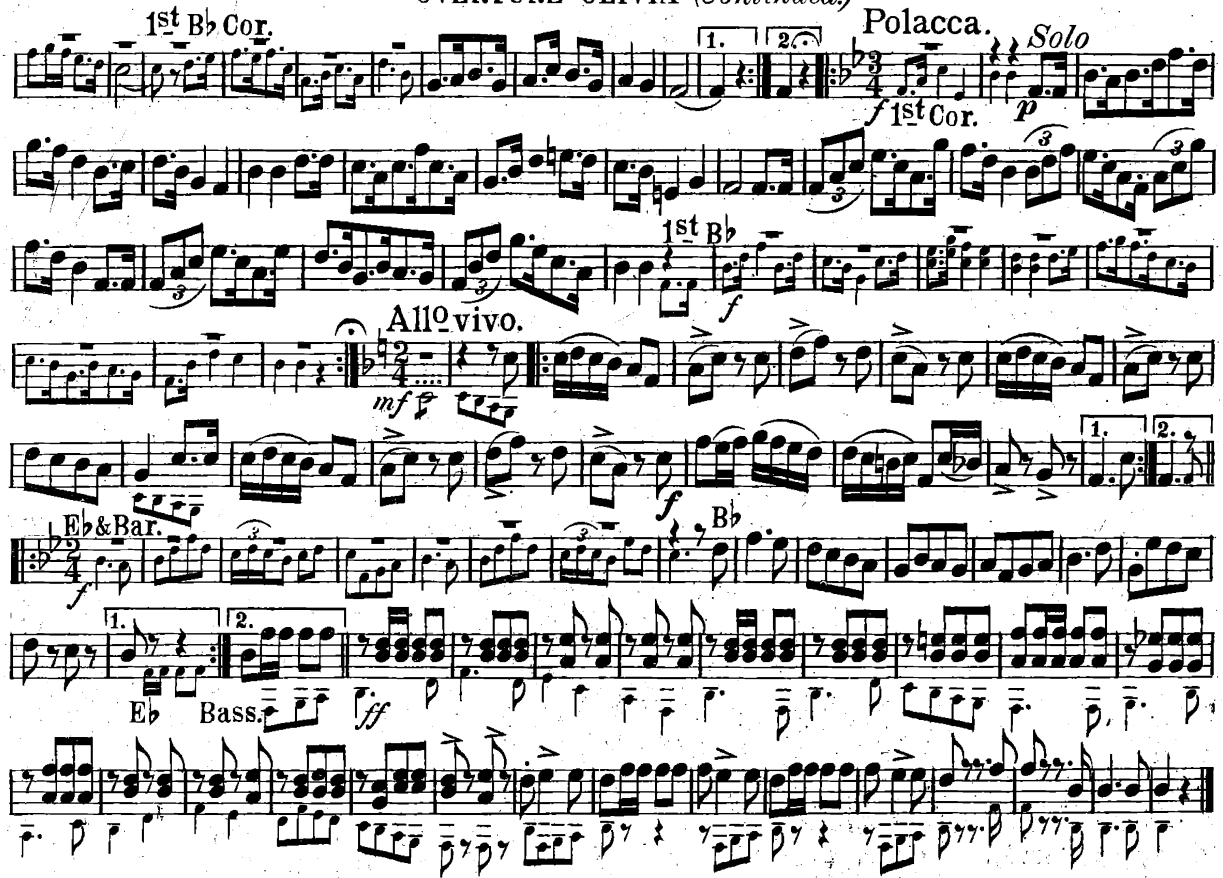

Copyright 1893 by W. H. Cundy; Boston, Mass.

PICCOLO.

Overture "Olivia."

J. H. Hyde.

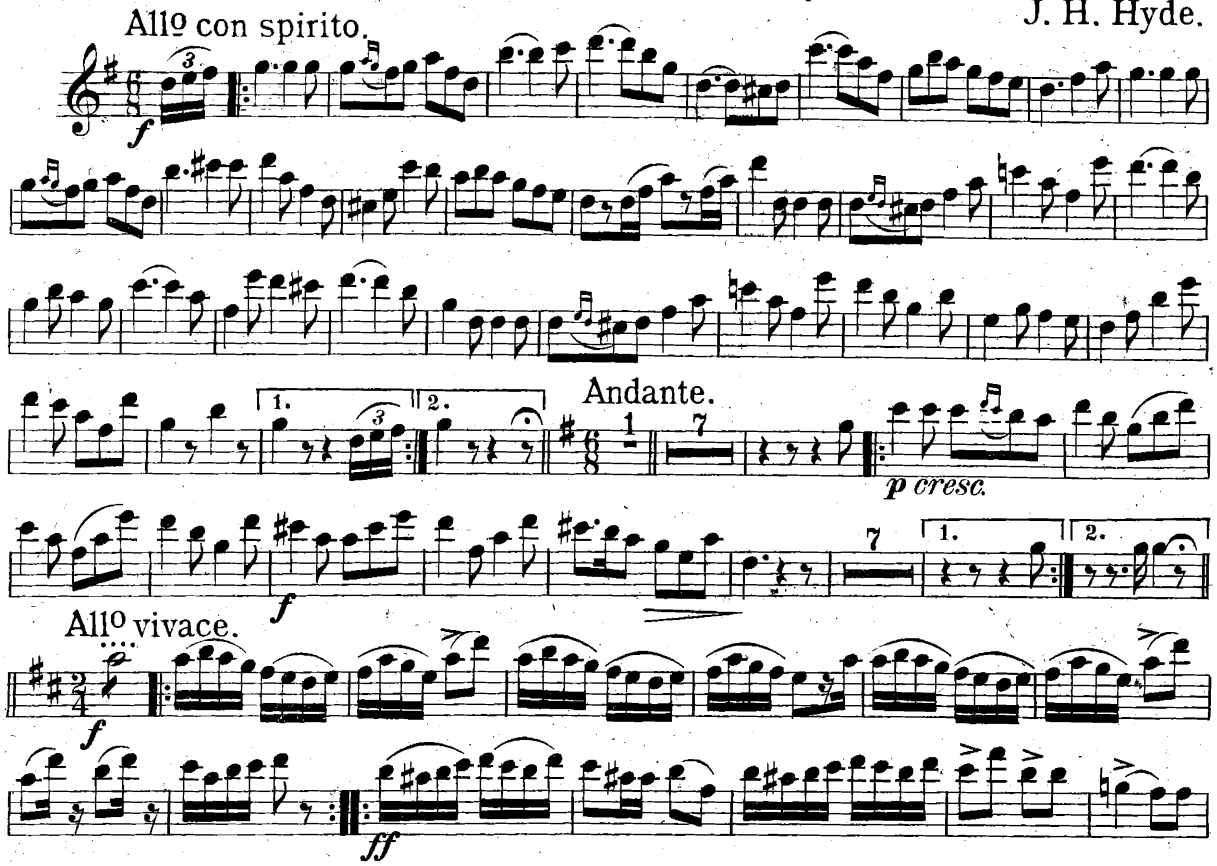

OVERTURE "OLIVIA" *(Continued.)*

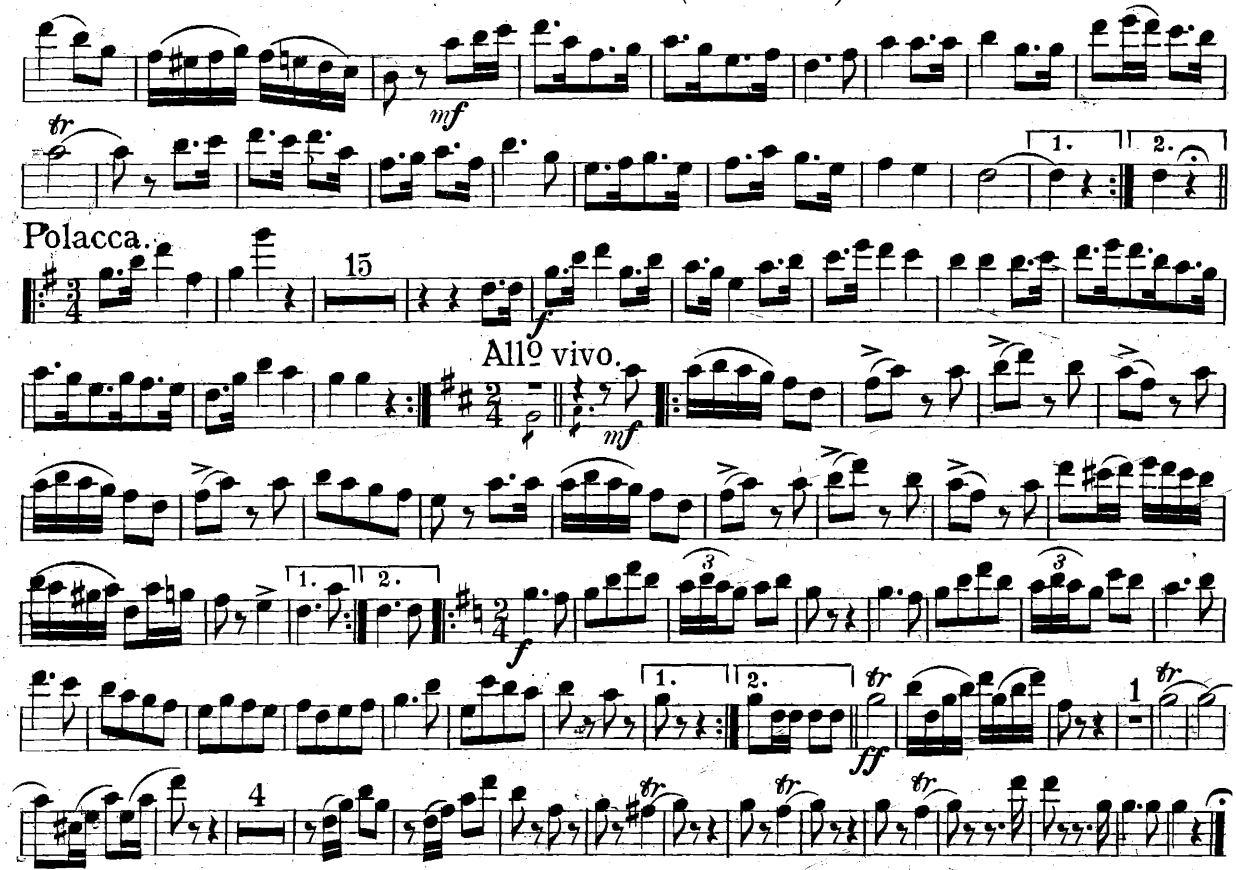

W.H. Cundy; Boston, Mass.

Overture "Olivia"

C Piccolo/Flute

J. H. Hyde

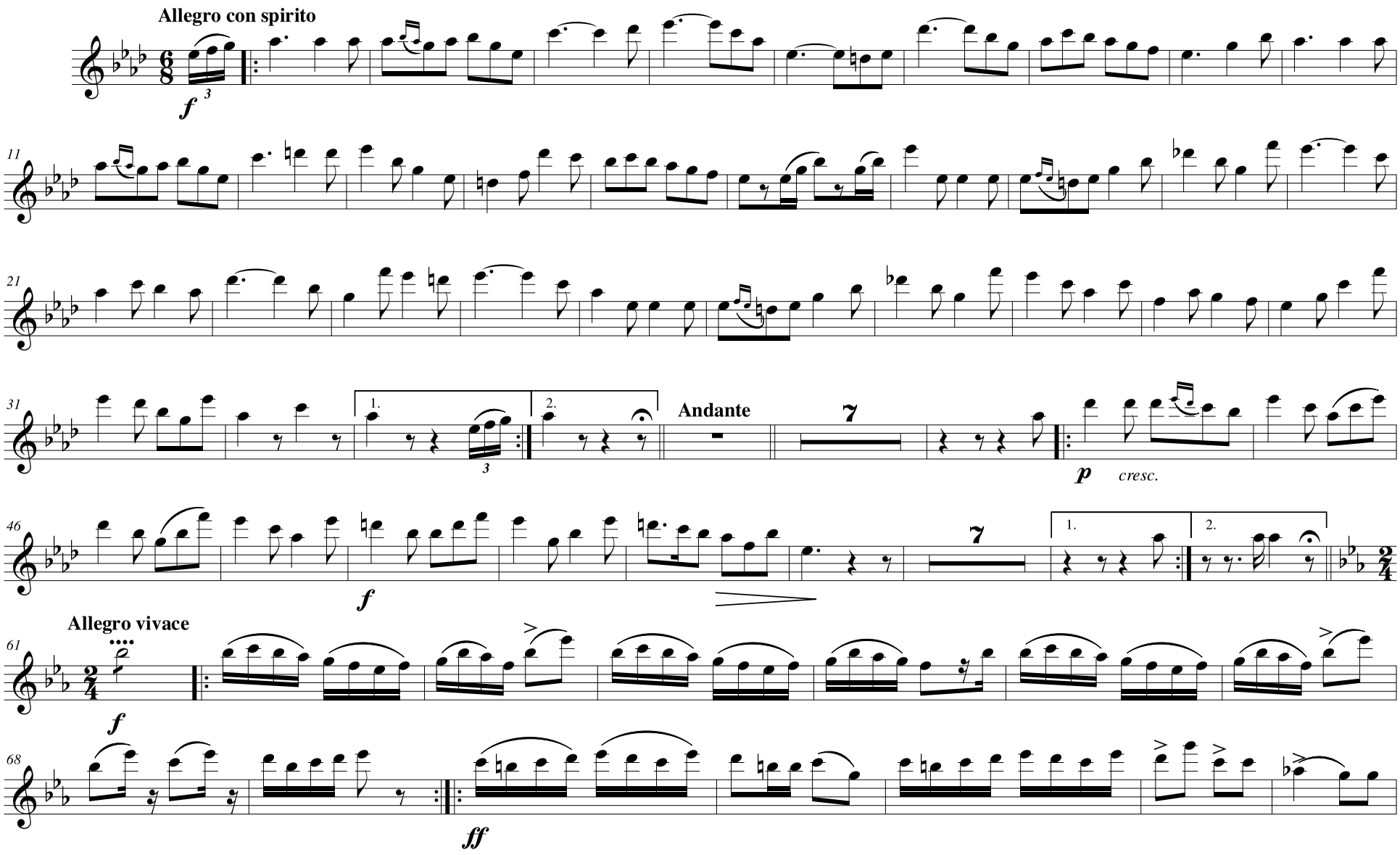

Copyright 1893 by W. H. Cundy; Boston, Mass.

Transposed by:Gary Bricault

Overture "Olivia"

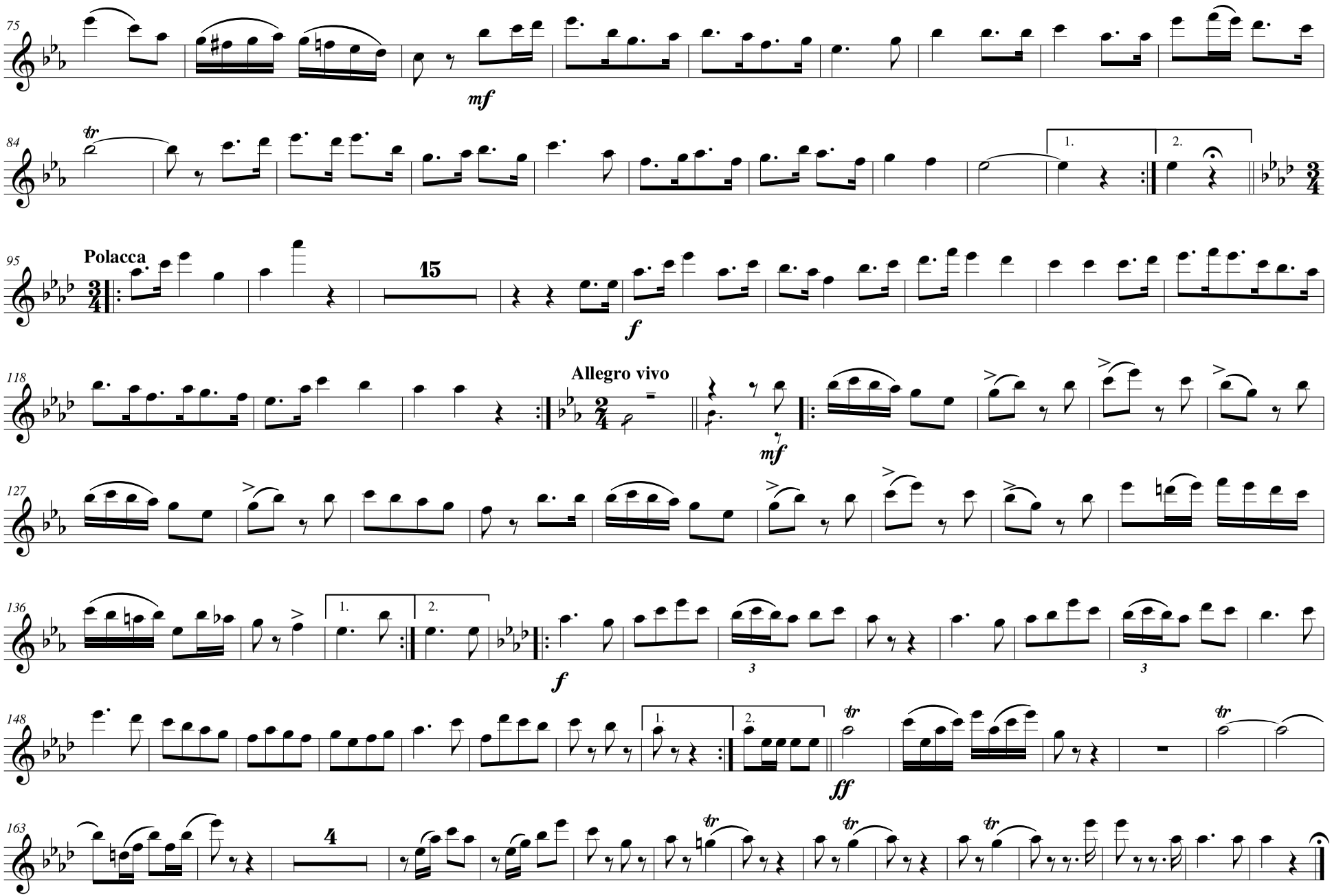

E♭ CLARINET.

Overture "Olivia."

J. H. Hyde.

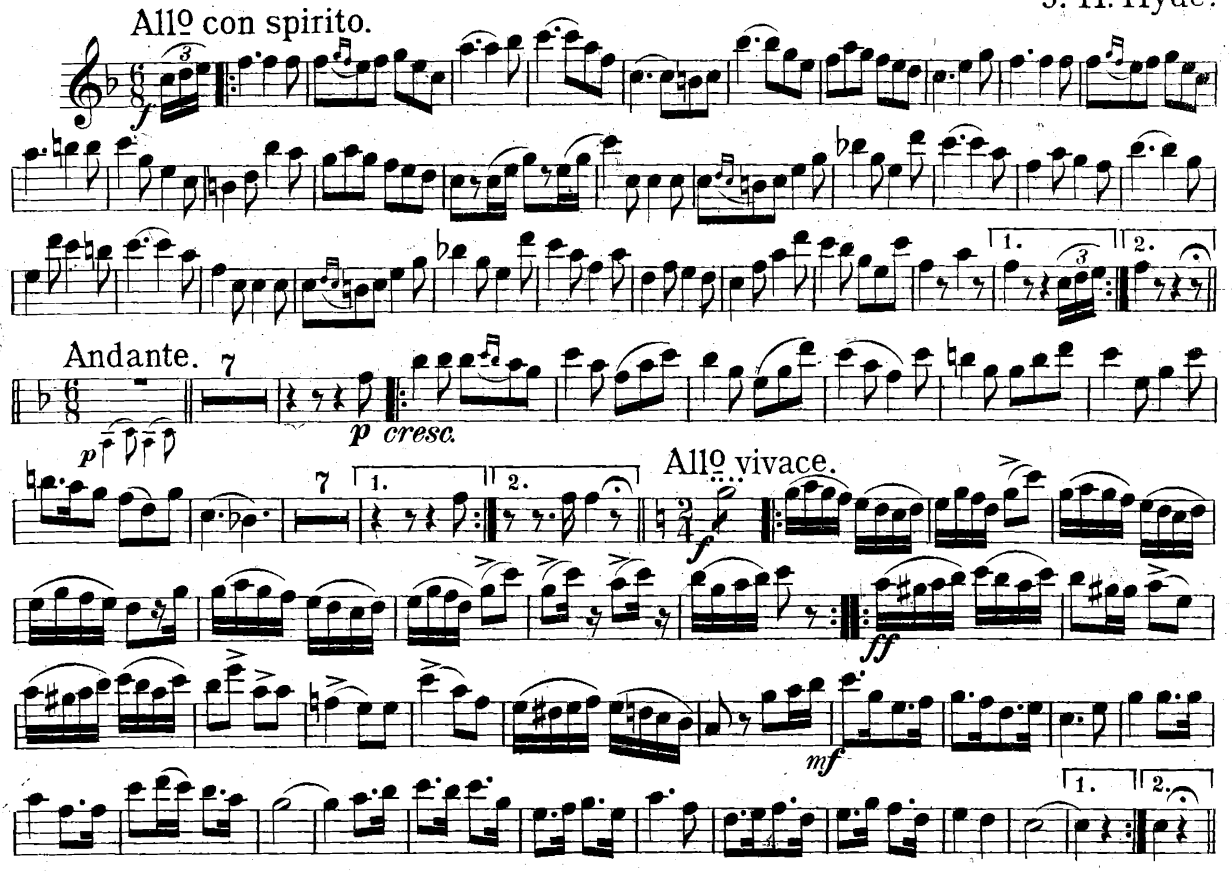

OVERTURE "OLIVIA" (*Continued.*)

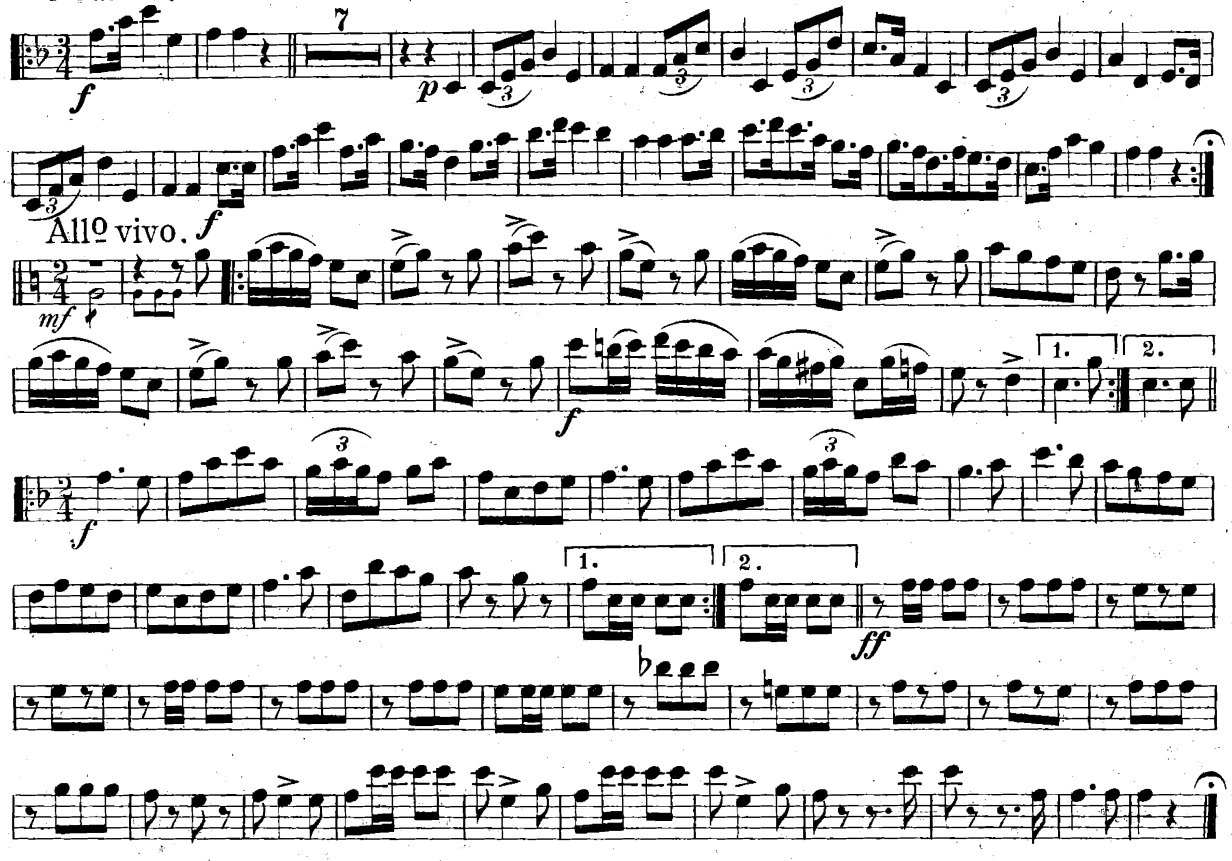

W.H. Cundy; Boston, Mass.

1st B♭ CLARINET.

Overture "Olivia."

J. H. Hyde.

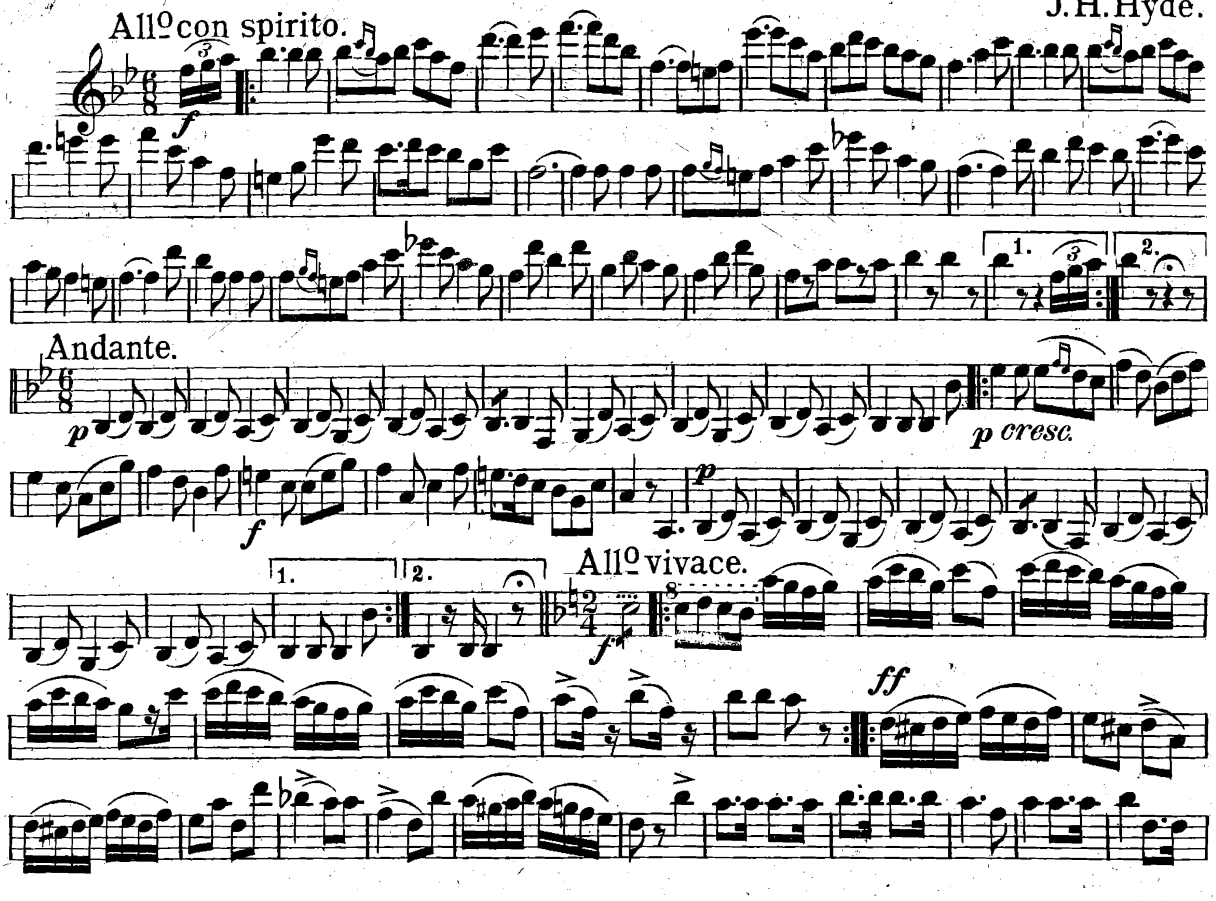

OVERTURE "OLIVIA" *(Continued)*

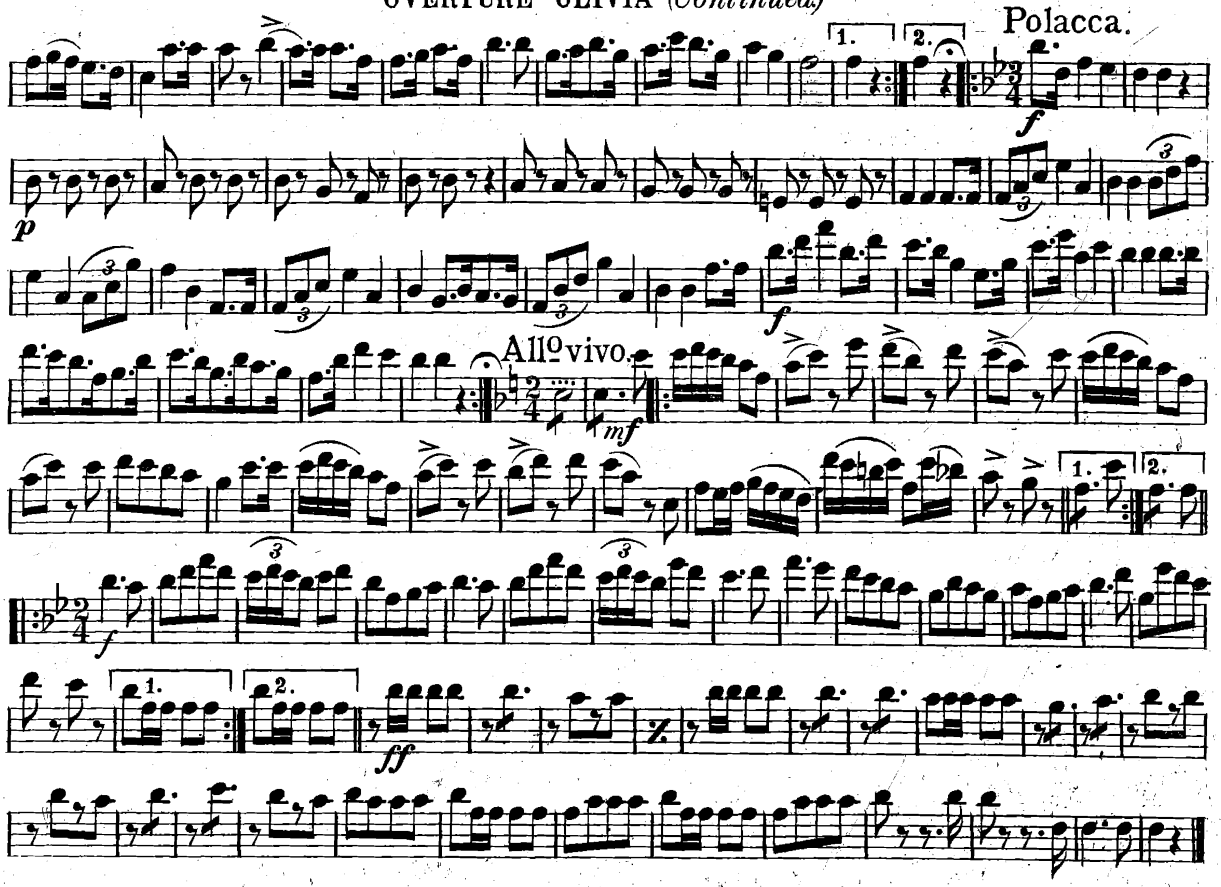

W. H. Cundy; Boston, Mass.

2d & 3d B♭ CLARINETS.

Overture "Olivia."

J. H. Hyde.

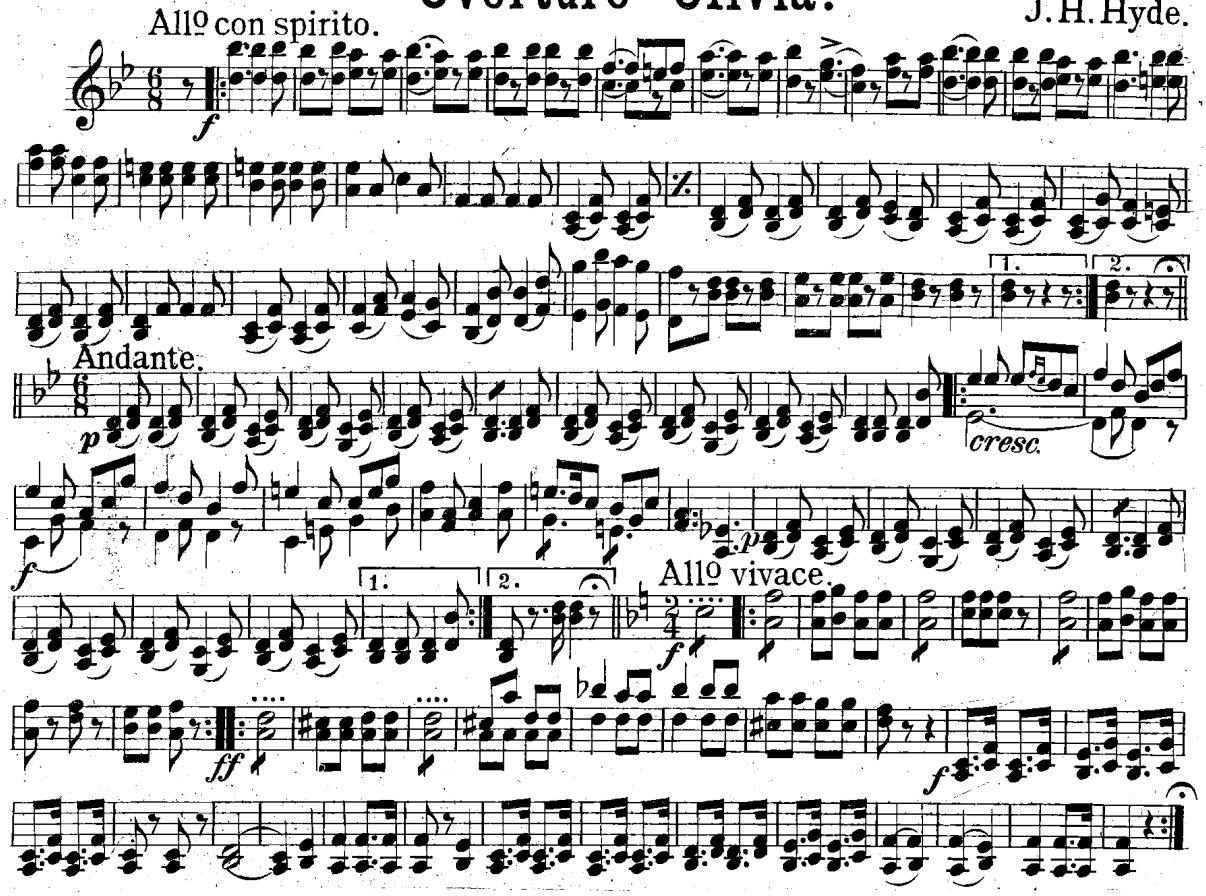

OVERTURE "OLIVIA" *(Continued.)*

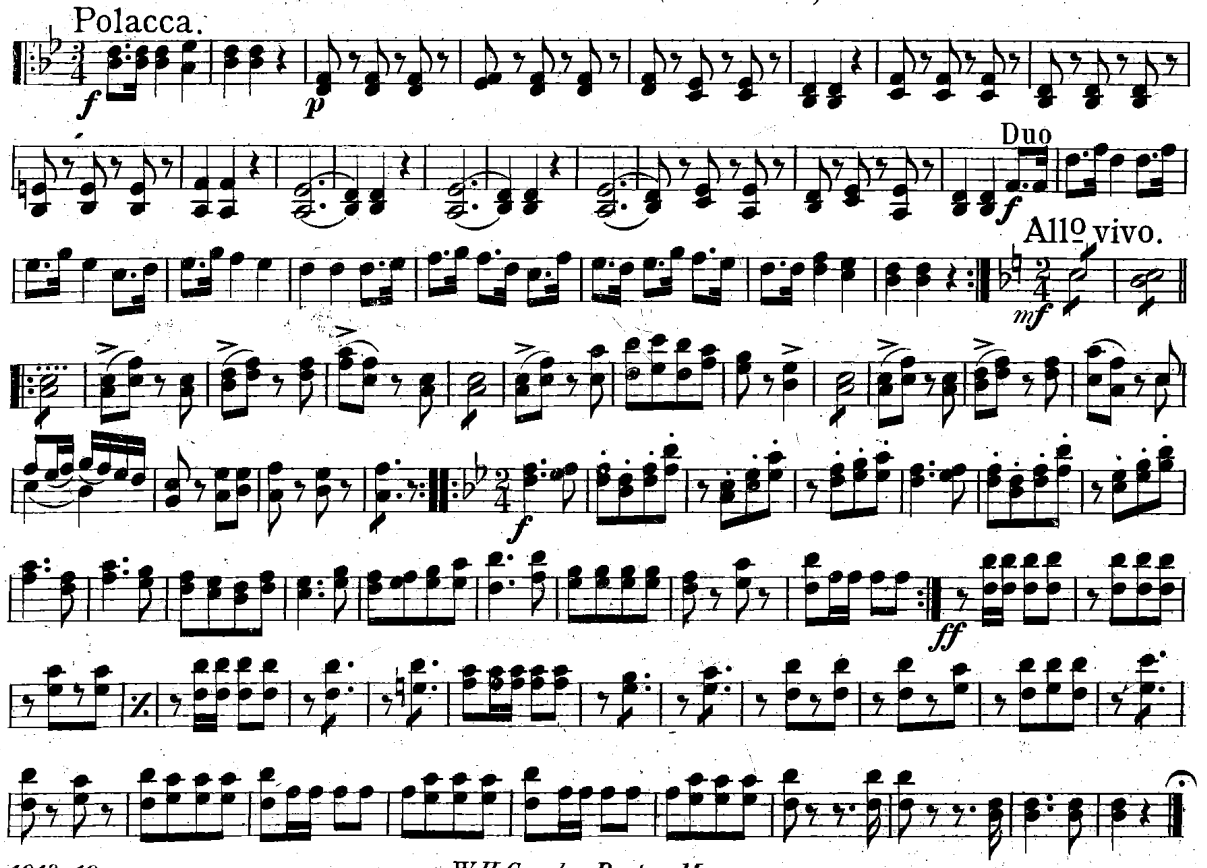

W. H. Cundy; Boston, Mass.

E♭ CORNET.

Overture "Olivia.

J. H. Hyde.

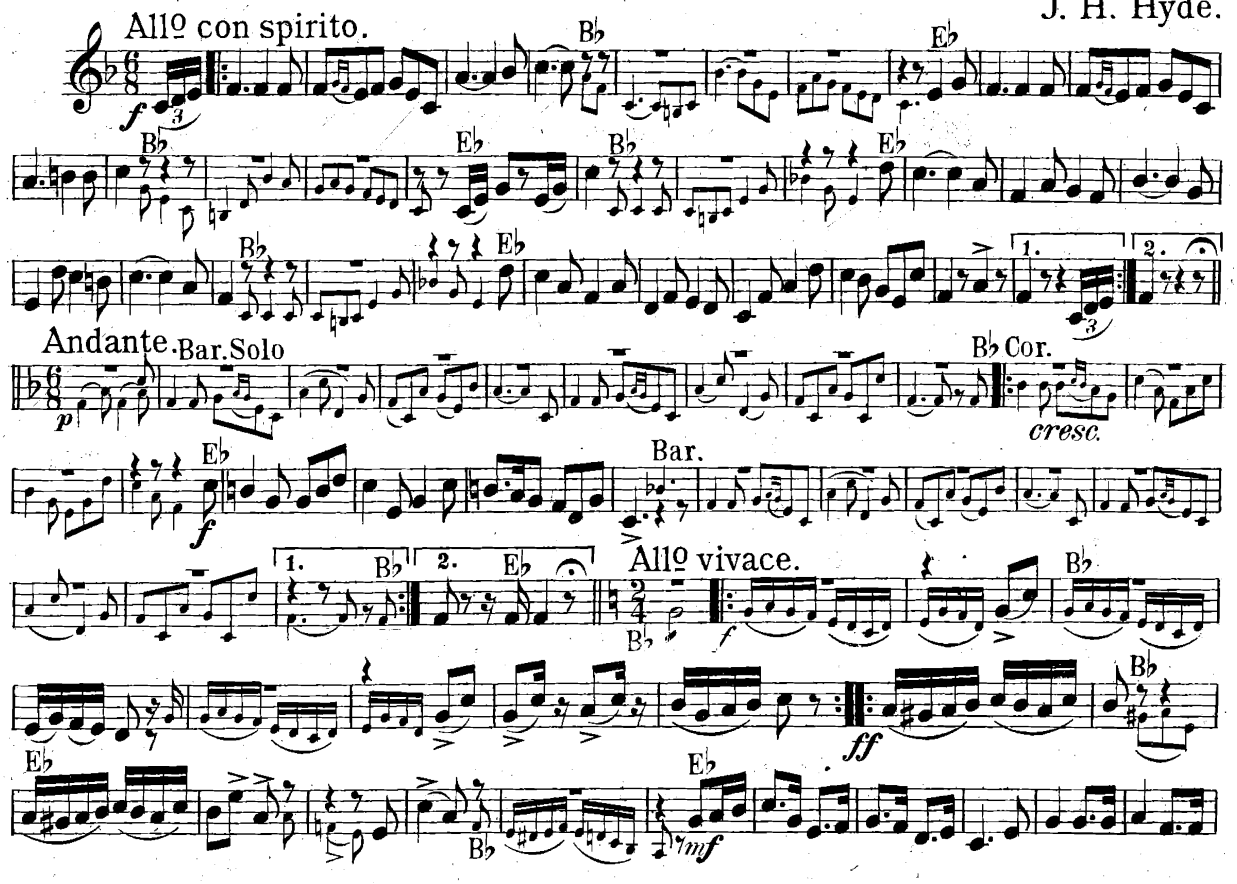

OVERTURE "OLIVIA" *(Continued.)*

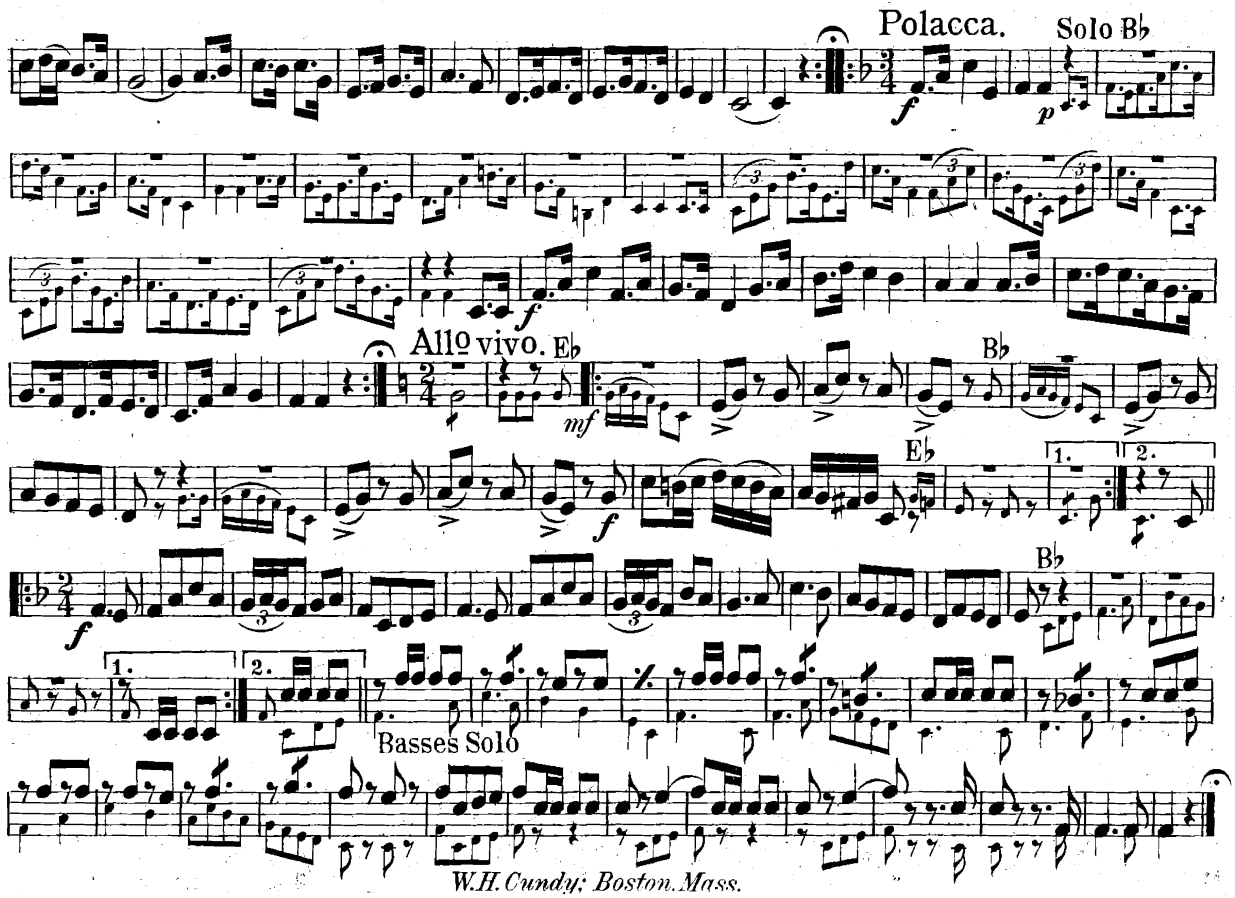

W.H. Cundy; Boston, Mass.

1st B♭ CORNET.

Overture "Olivia".

J. H. Hyde.

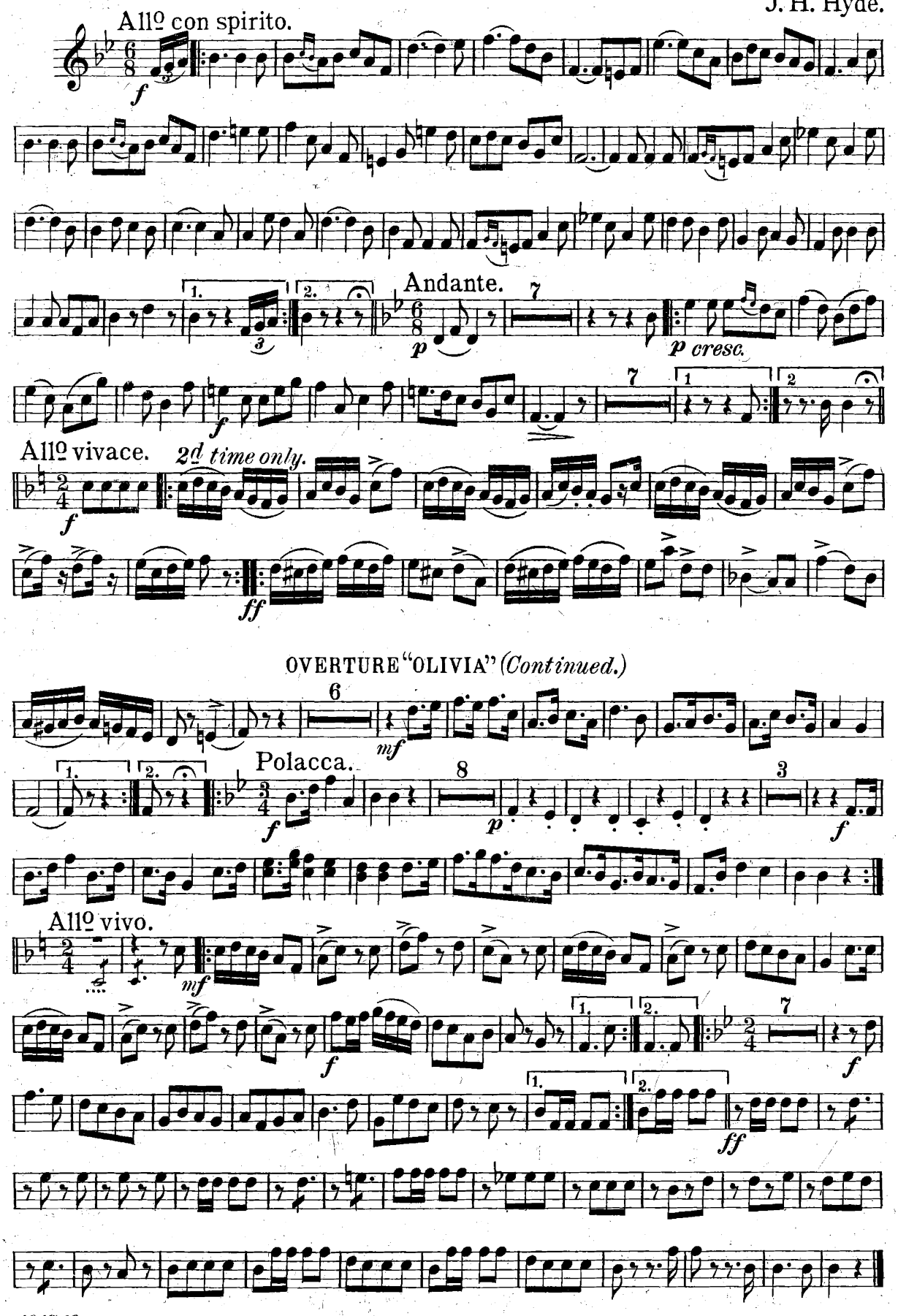

W.H.Cundy; Boston, Mass.

2d & 3d B♭ CORNETS. **Overture "Olivia."**

J. H. Hyde.

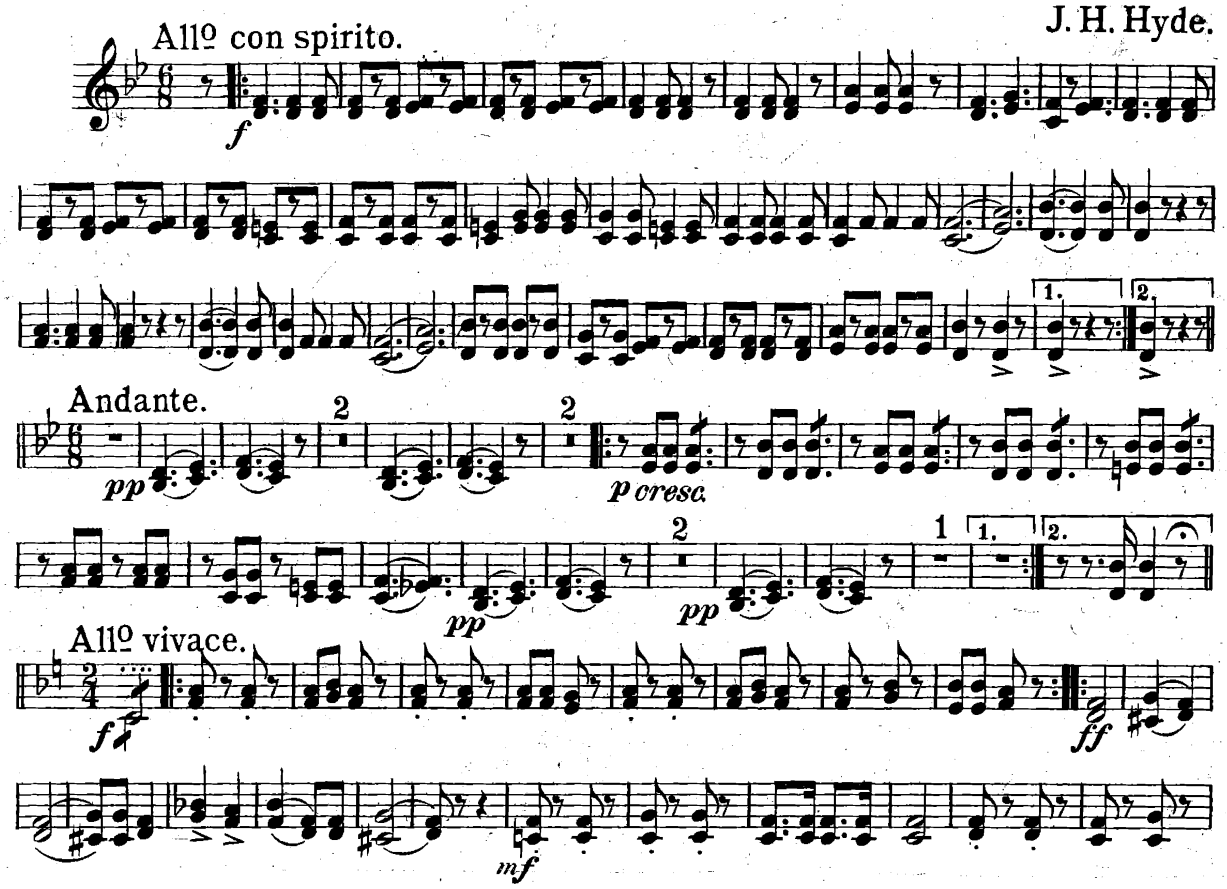

OVERTURE "OLIVIA." *(Continued.)*

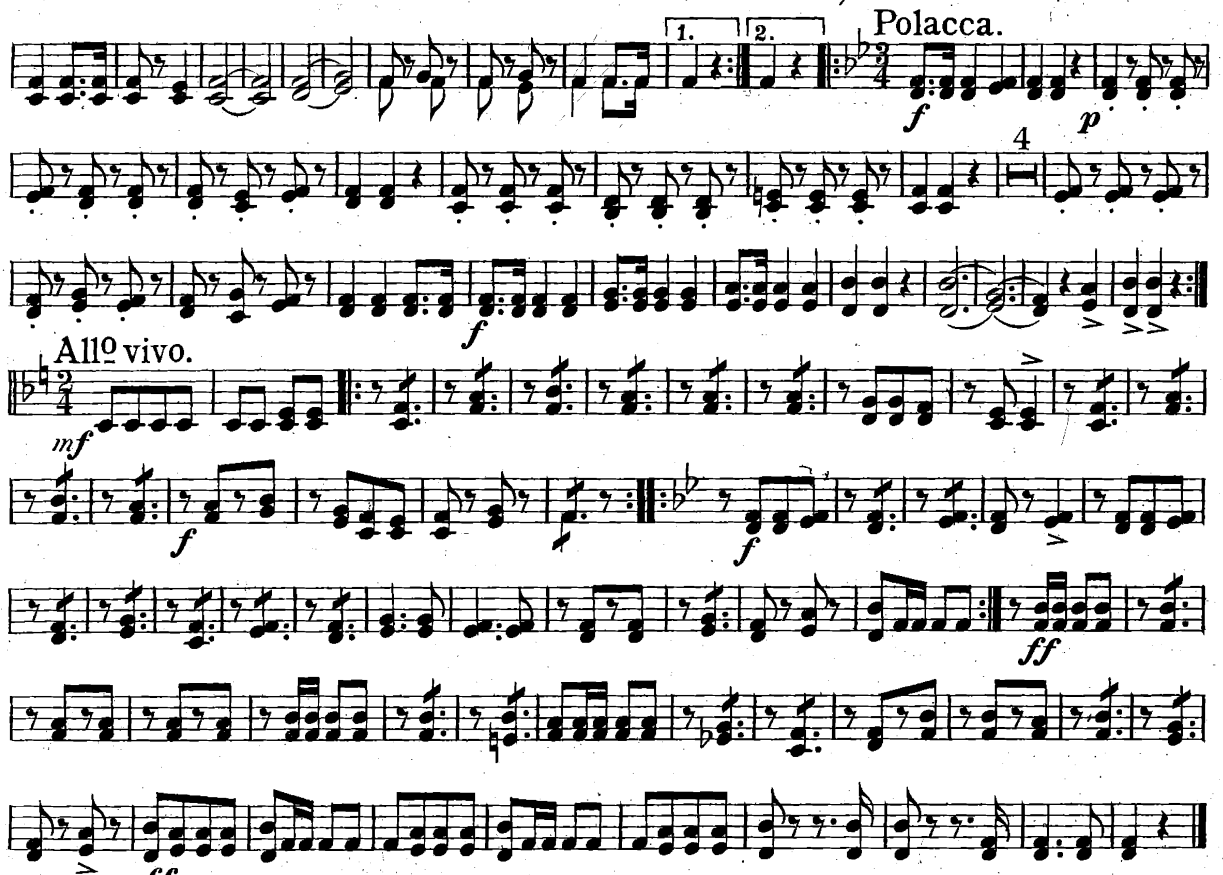

W.H. Cundy; Boston, Mass.

1st E♭ ALTO.

Overture "Olivia."

J. H. Hyde.

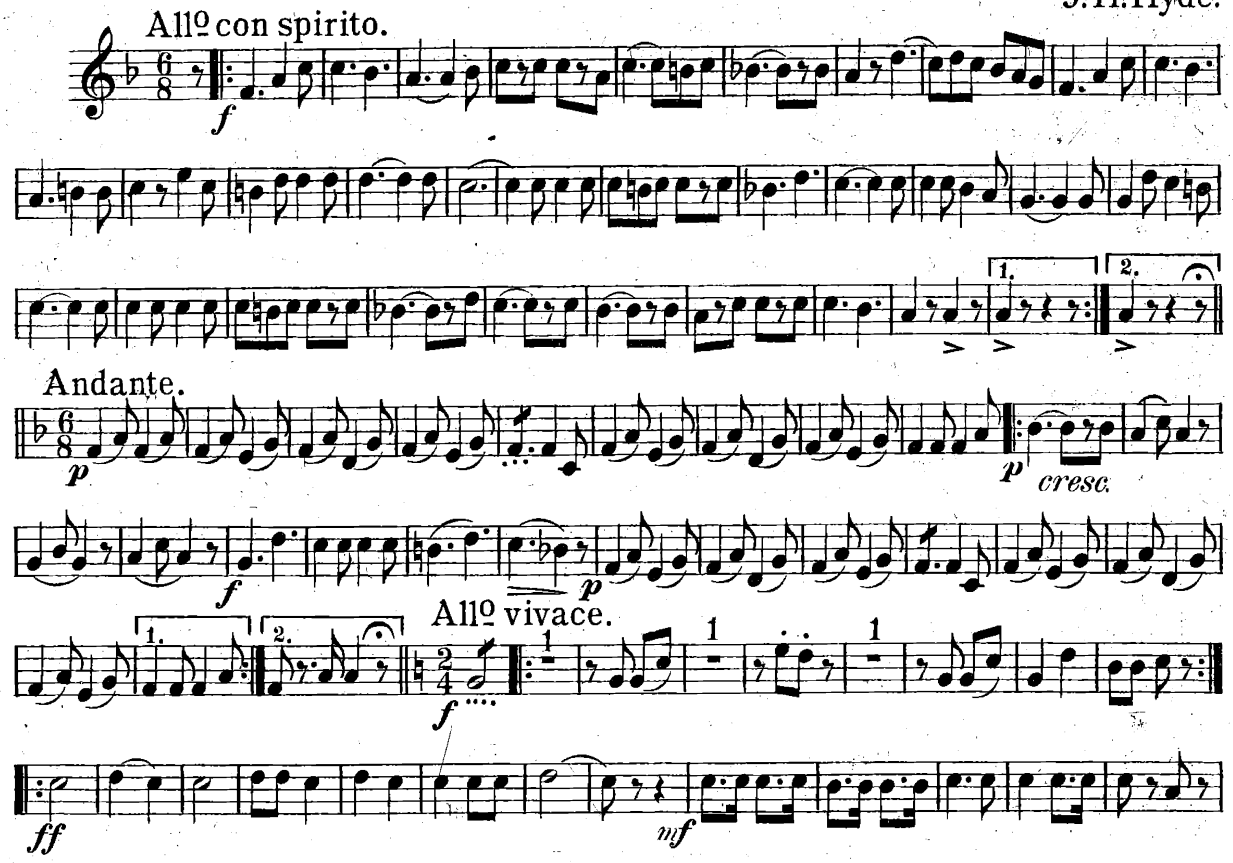

OVERTURE "OLIVIA" *(Continued.)*

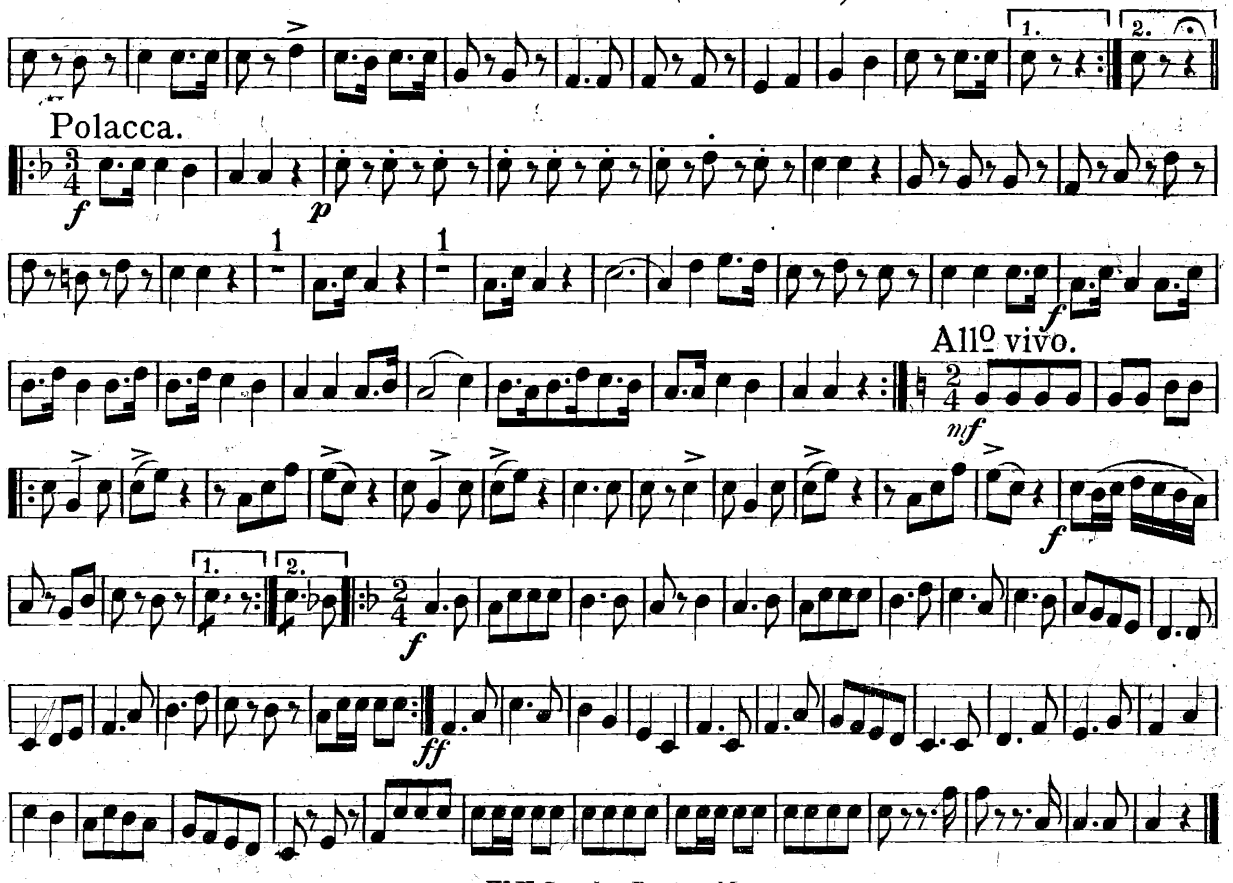

W. H. Cundy; Boston, Mass.

2d & 3d E♭ ALTOS.

Overture "Olivia."

J. H. Hyde.

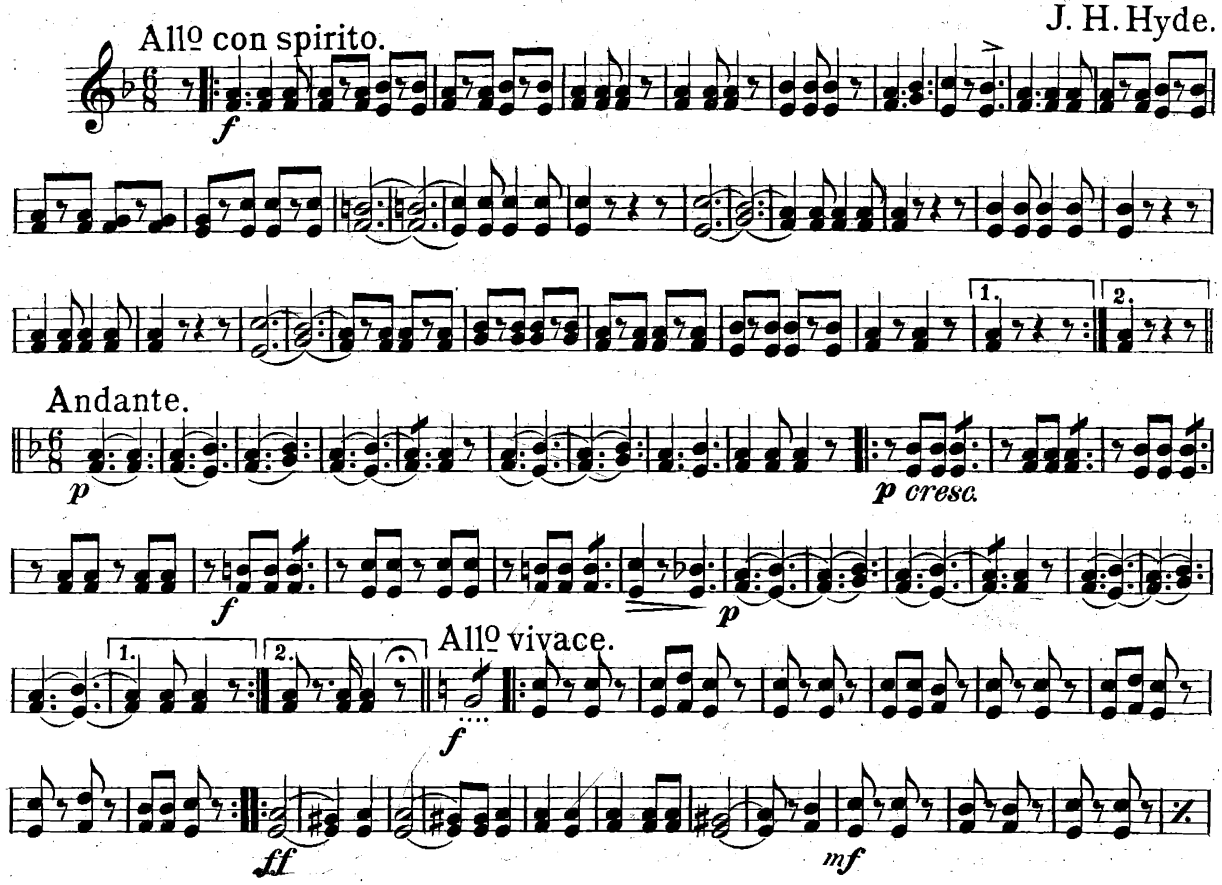

OVERTURE "OLIVIA." *(Continued.)*

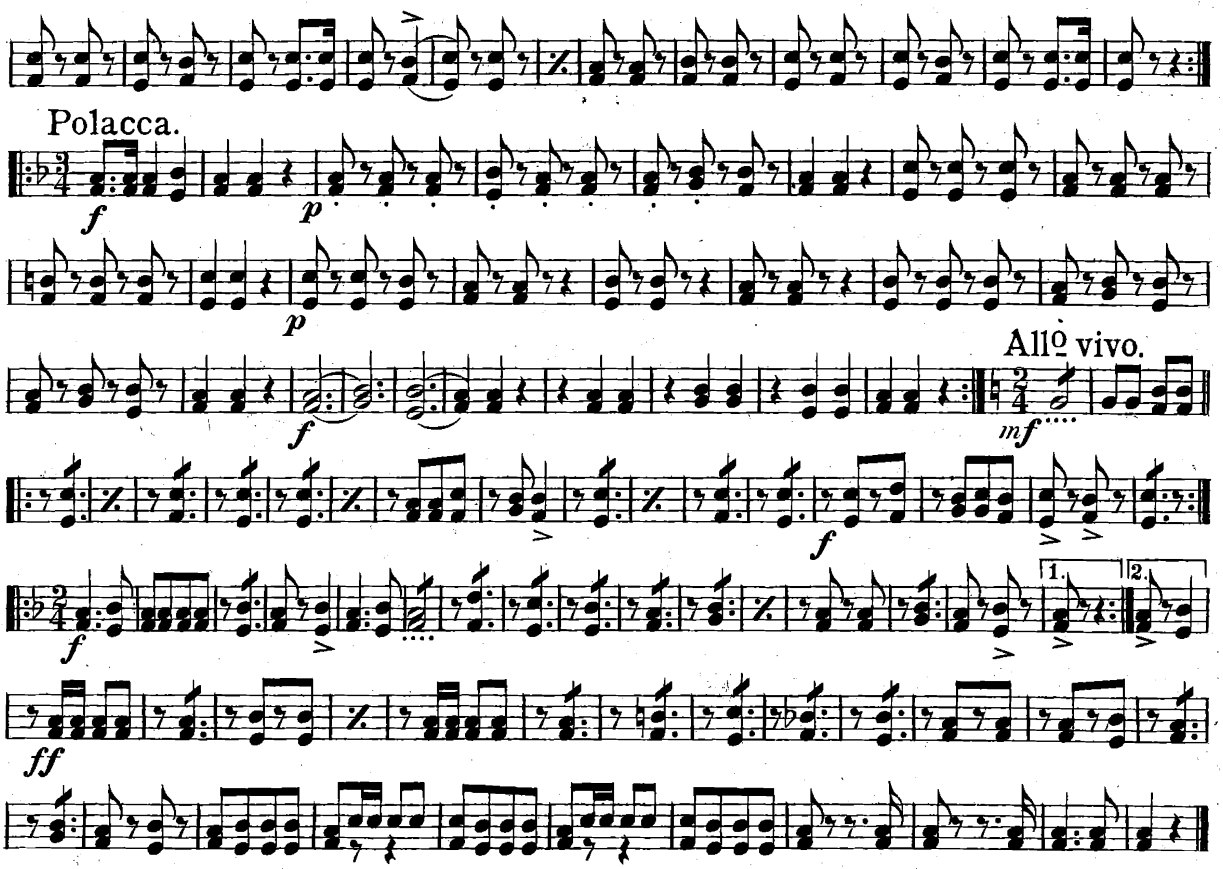

W.H. Cundy; Boston, Mass.

Overture "Olivia"

F Horn 1

J. H. Hyde

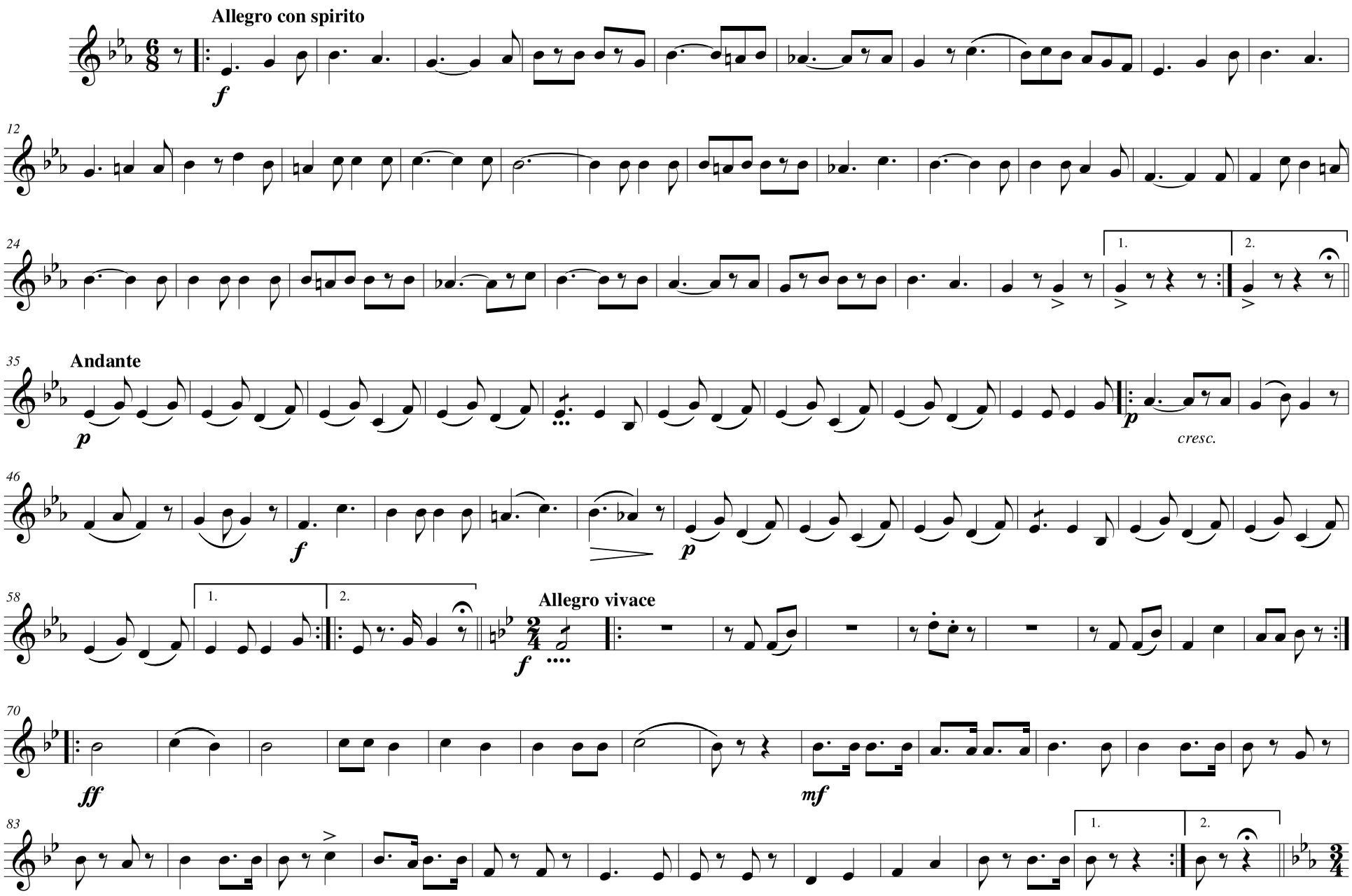

Copyright 1893 by W. H. Cundy; Boston, Mass.

Transposed by:Gary Bricault

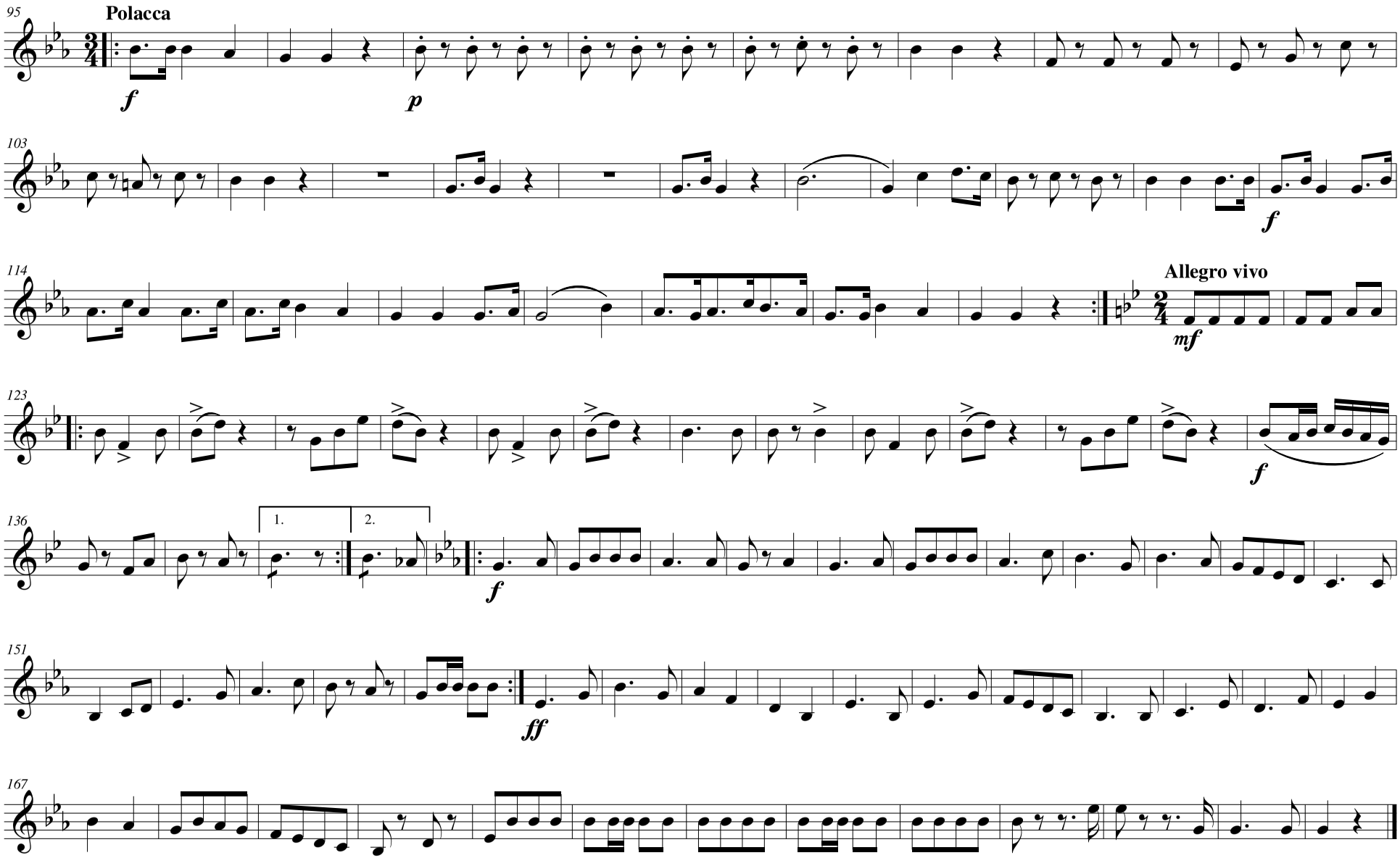
95
Polacca
f
p
103
f
114
Allegro vivo
mf
123
f
136
1.
2.
f
151
ff
167

Overture "Olivia"

F Horn 2 & 3

J. H. Hyde

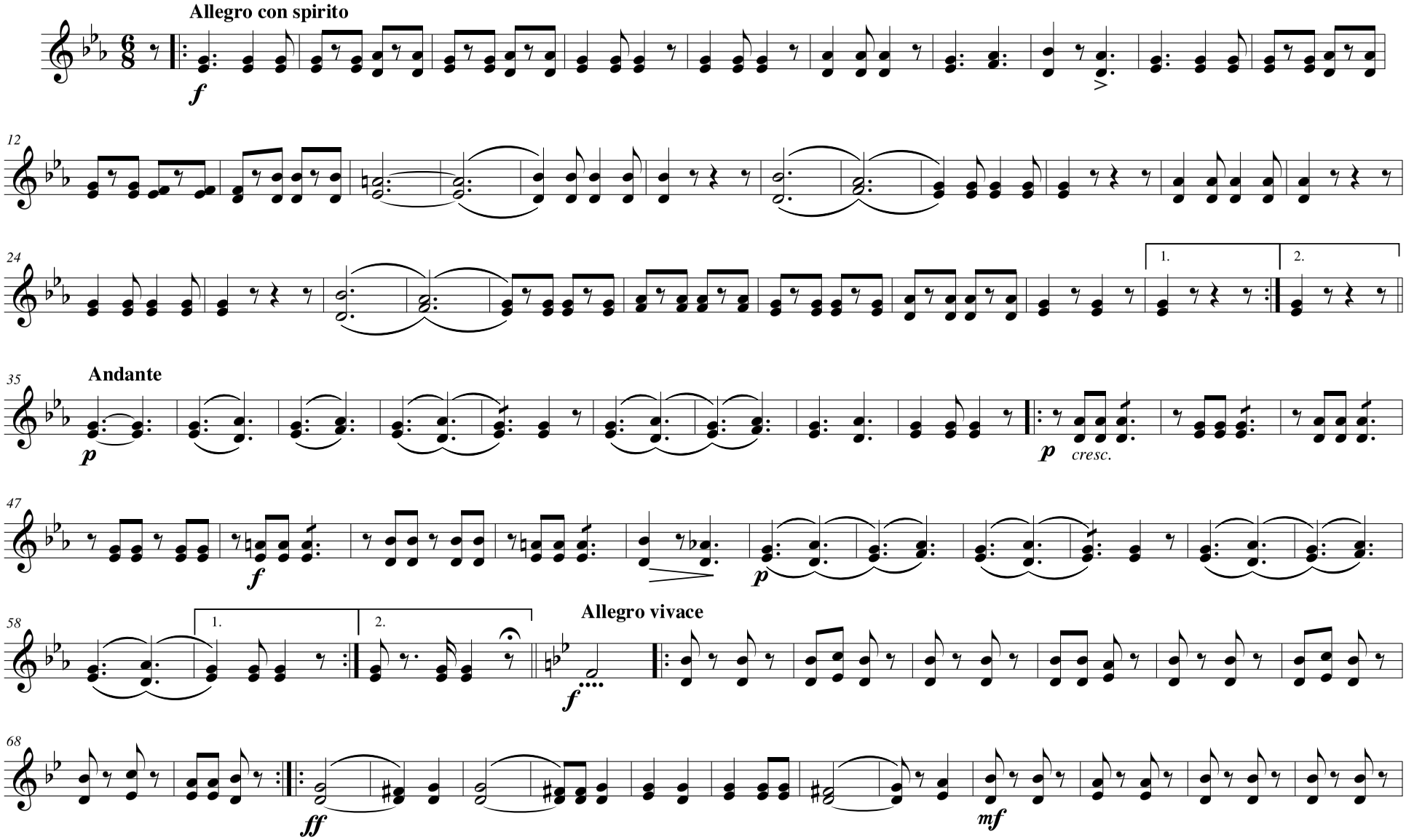

Copyright 1893 by W. H. Cundy; Boston, Mass.

Transposed by:Gary Bricault

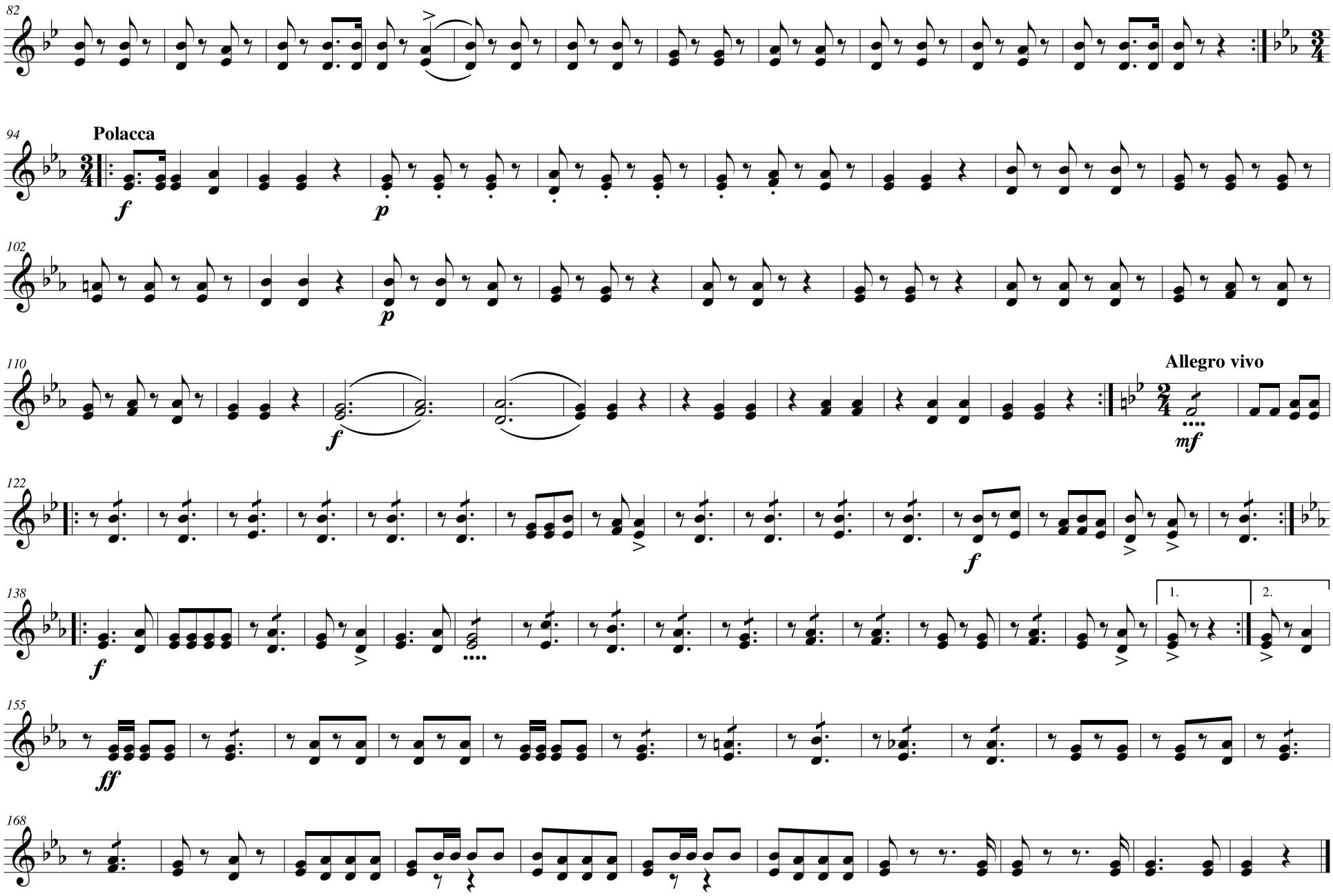
82
94
Polacca
f
p
102
p
110
f
Allegro vivo
mf
122
f
138
f
1.
2.
155
ff
168

1st B♭ TENOR.

Overture "Olivia."

J.H.Hyde.

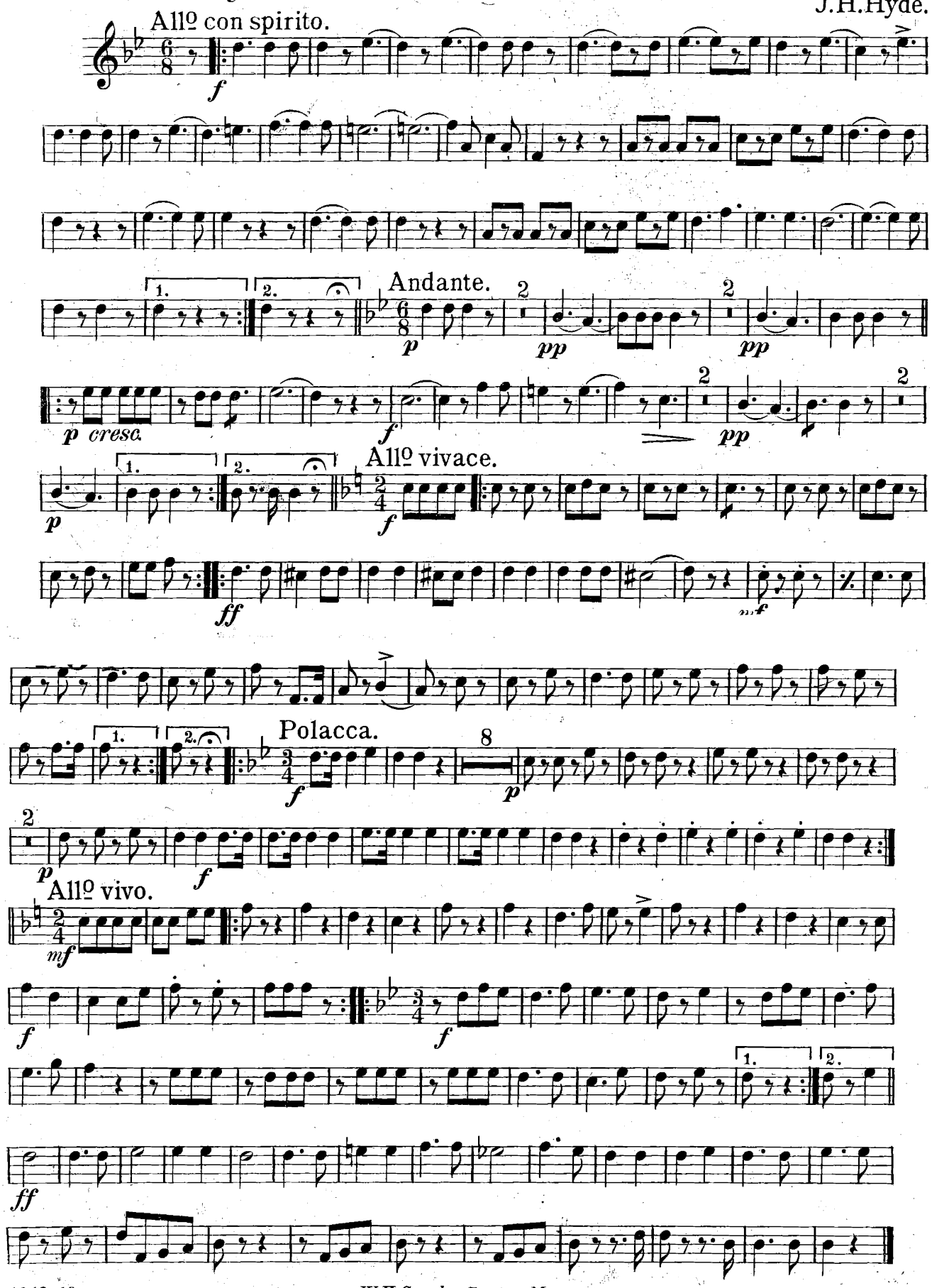

W.H.Cundy; Boston, Mass.

2d B♭ TENOR.

Overture "Olivia."

J. H. Hyde.

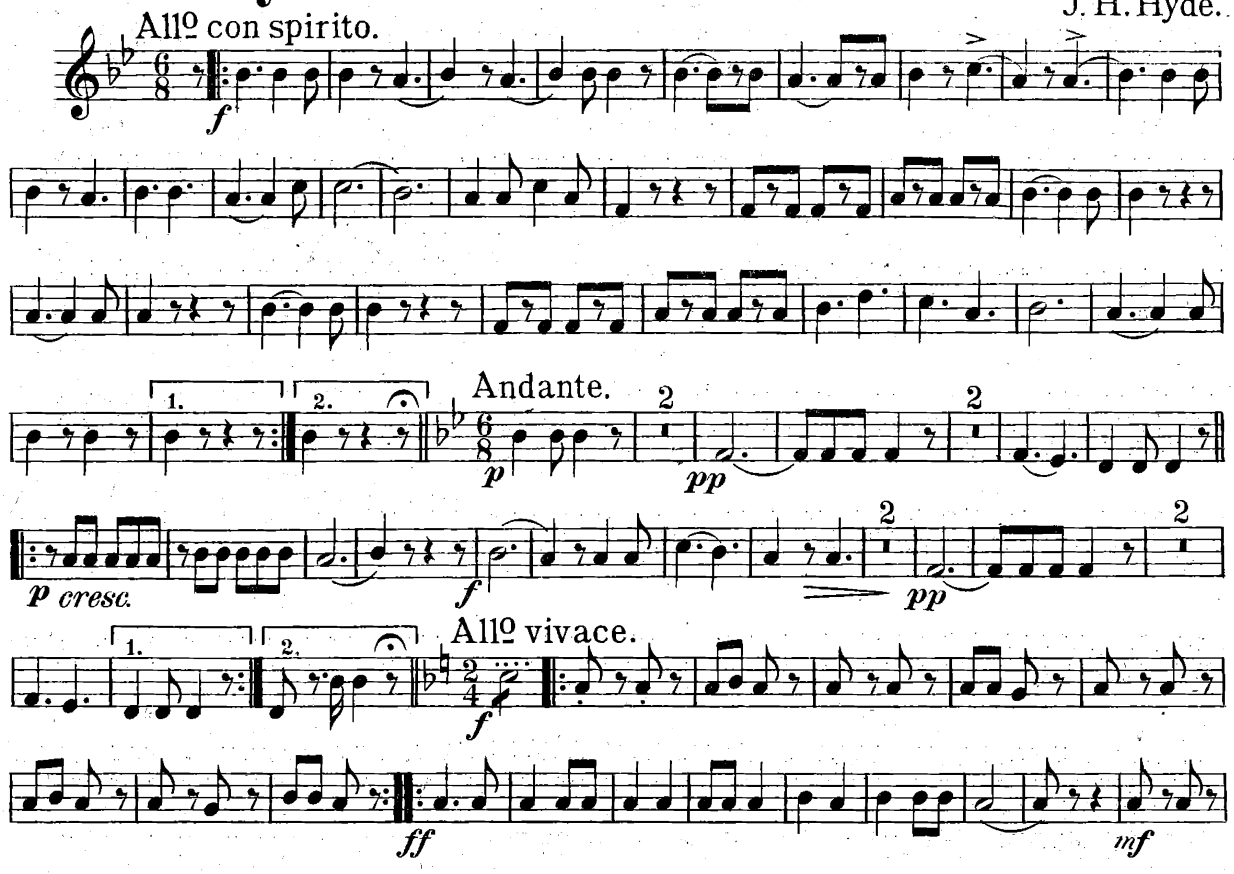

OVERTURE "OLIVIA" *(Continued.)*

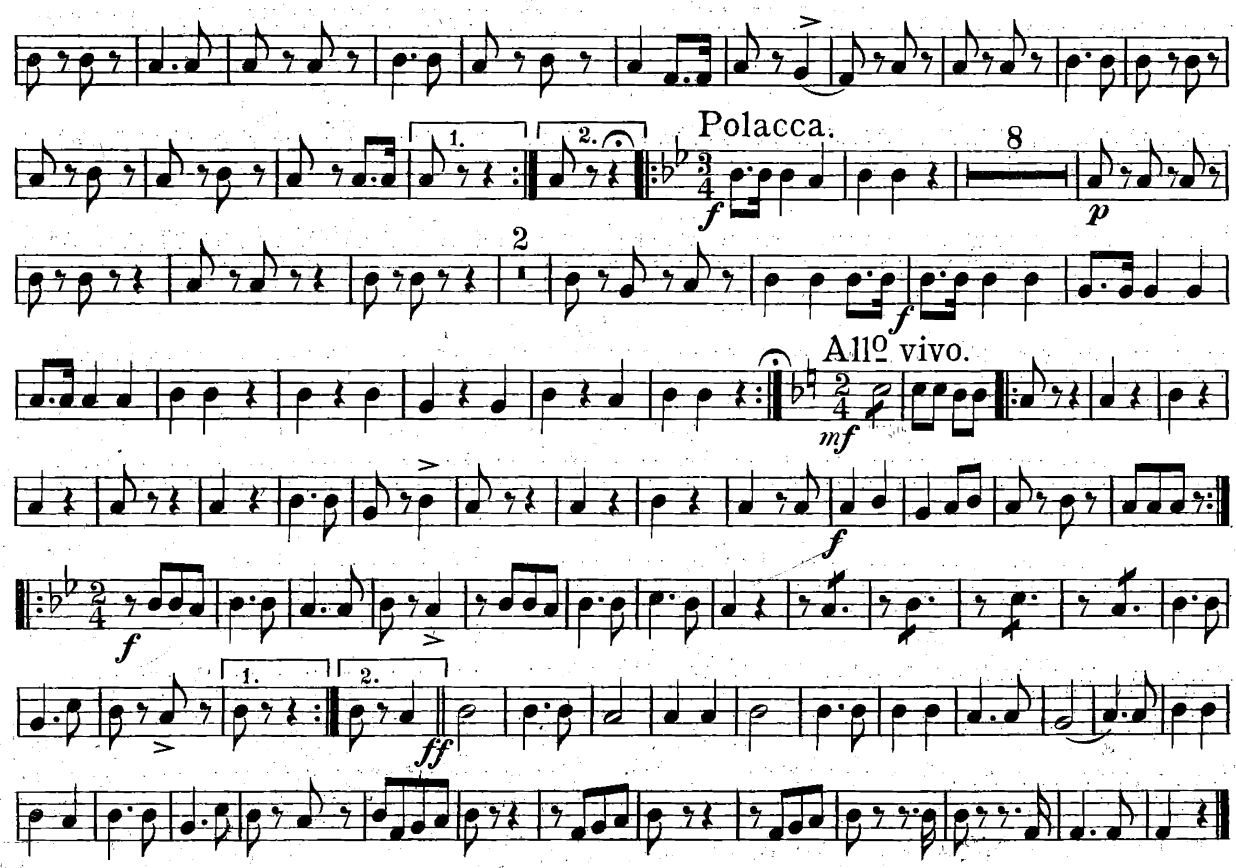

W. H. Cundy; Boston, Mass.

B♭ BASS.

Overture "Olivia."

J. H. Hyde.

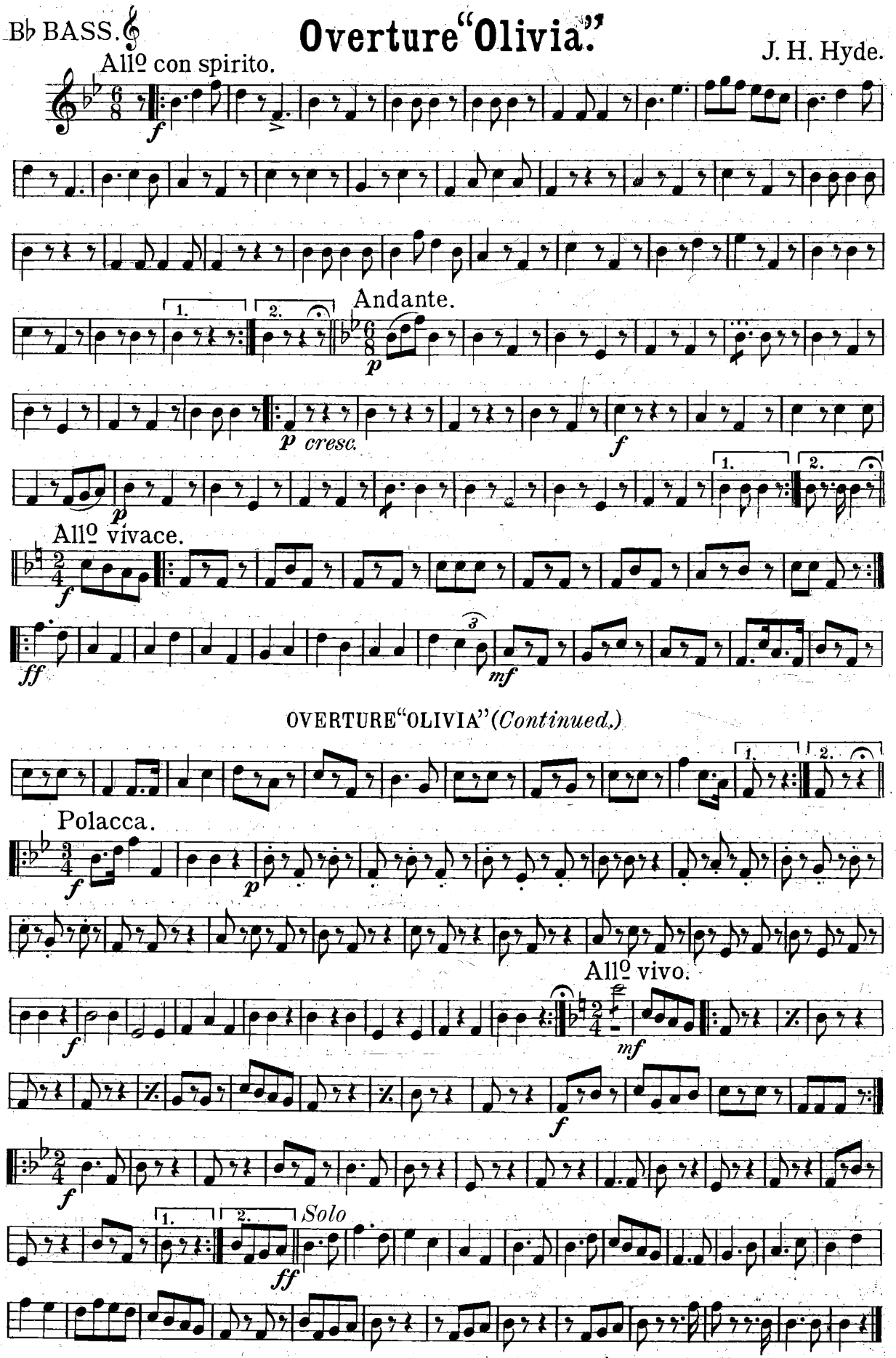

W.H. Cundy; Boston, Mass.

1st TROMBONE.

Overture "Olivia."

J. H. Hyde.

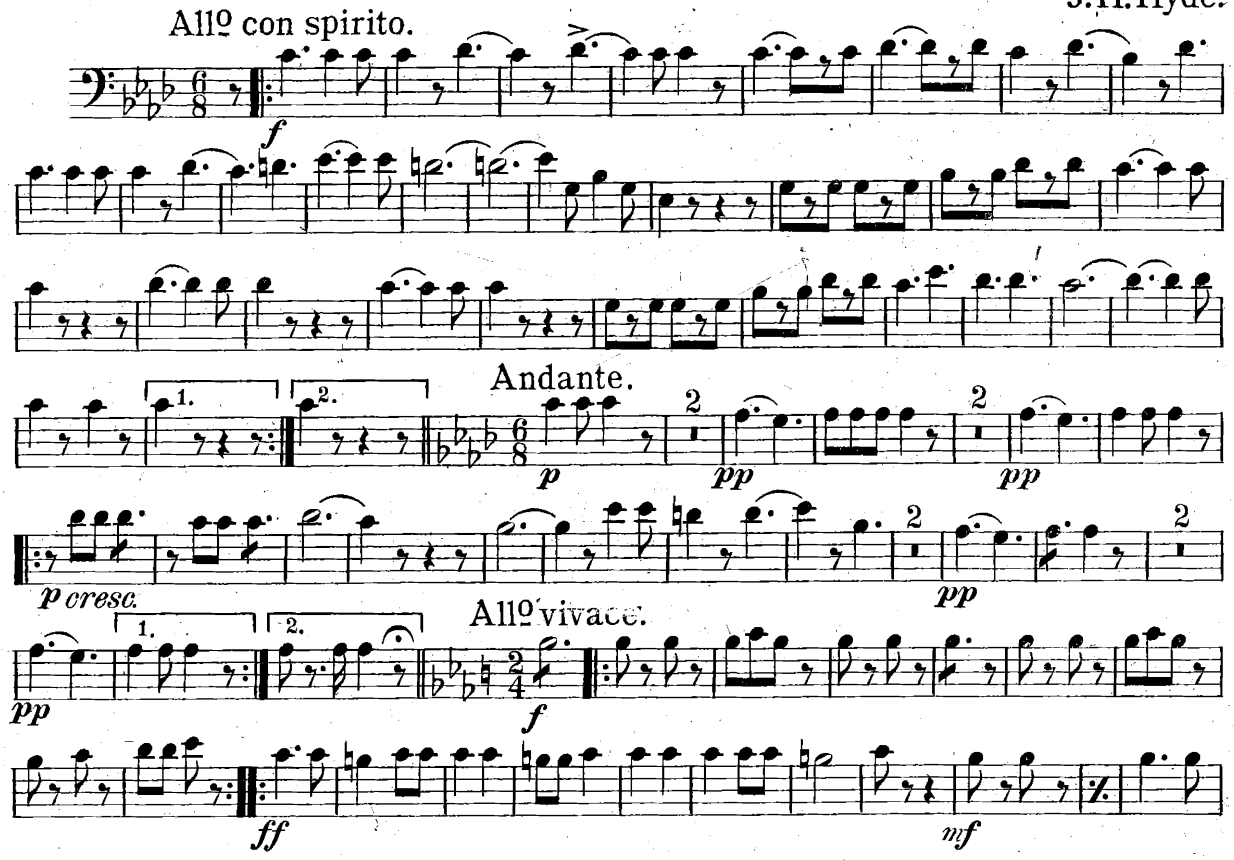

OVERTURE "OLIVIA" *(Continued.)*

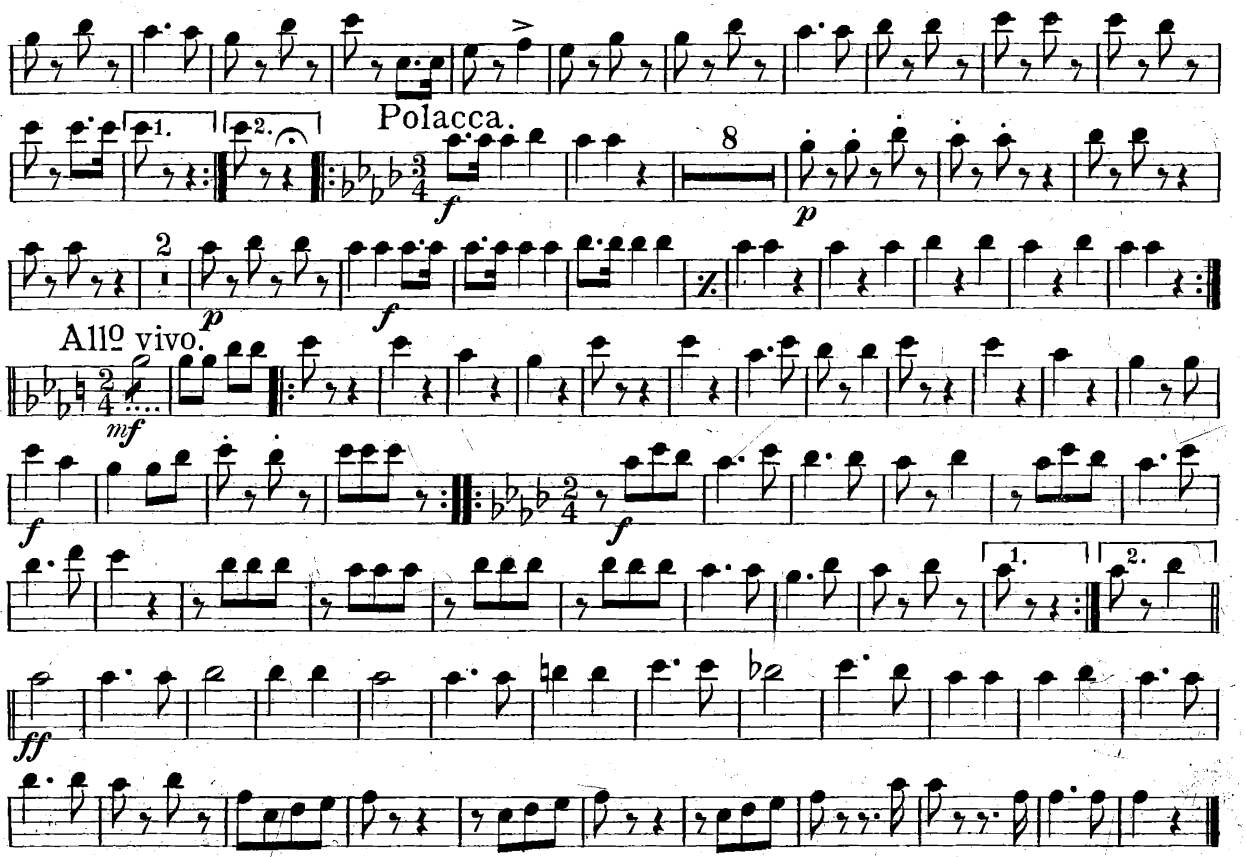

W. H. Cundy; Boston, Mass.

2d TROMBONE.

Overture "Olivia."

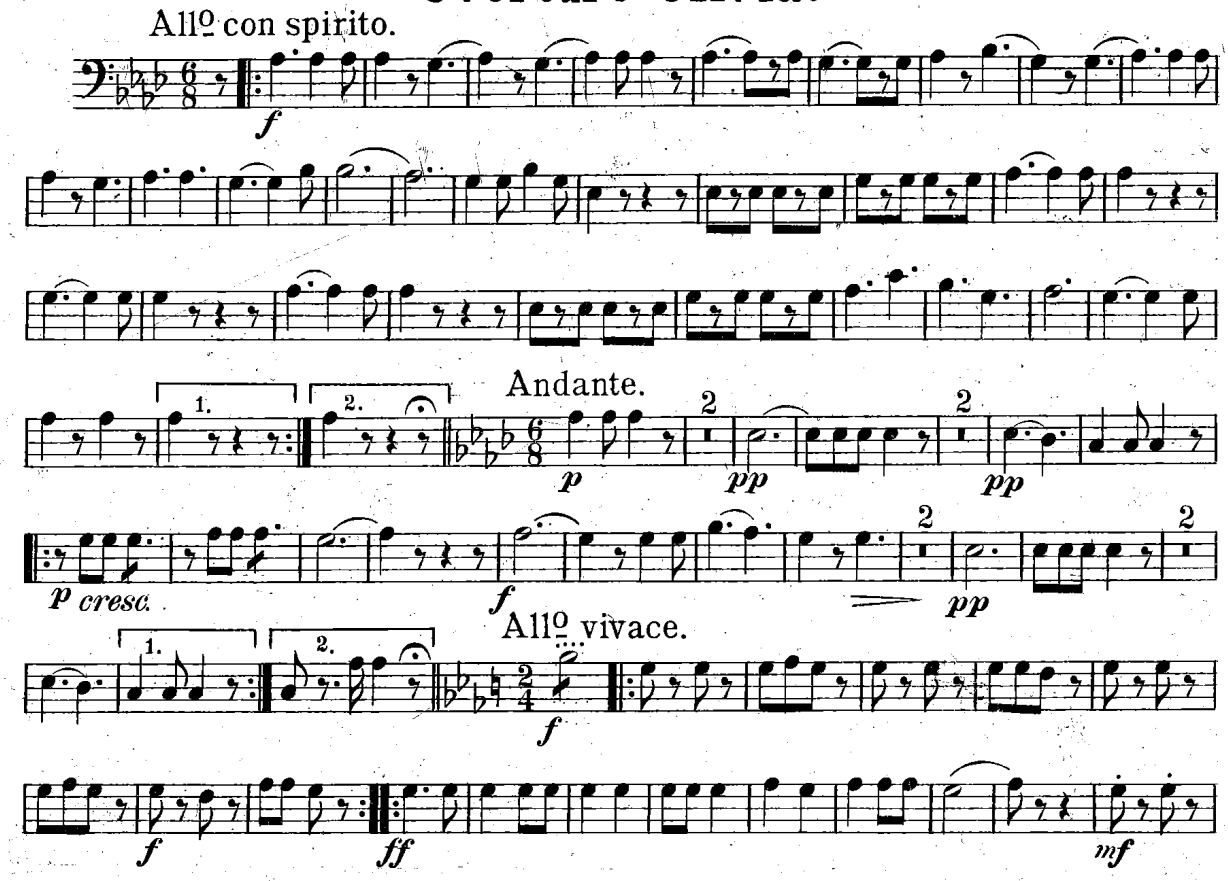

OVERTURE "OLIVIA" *(Continued.)*

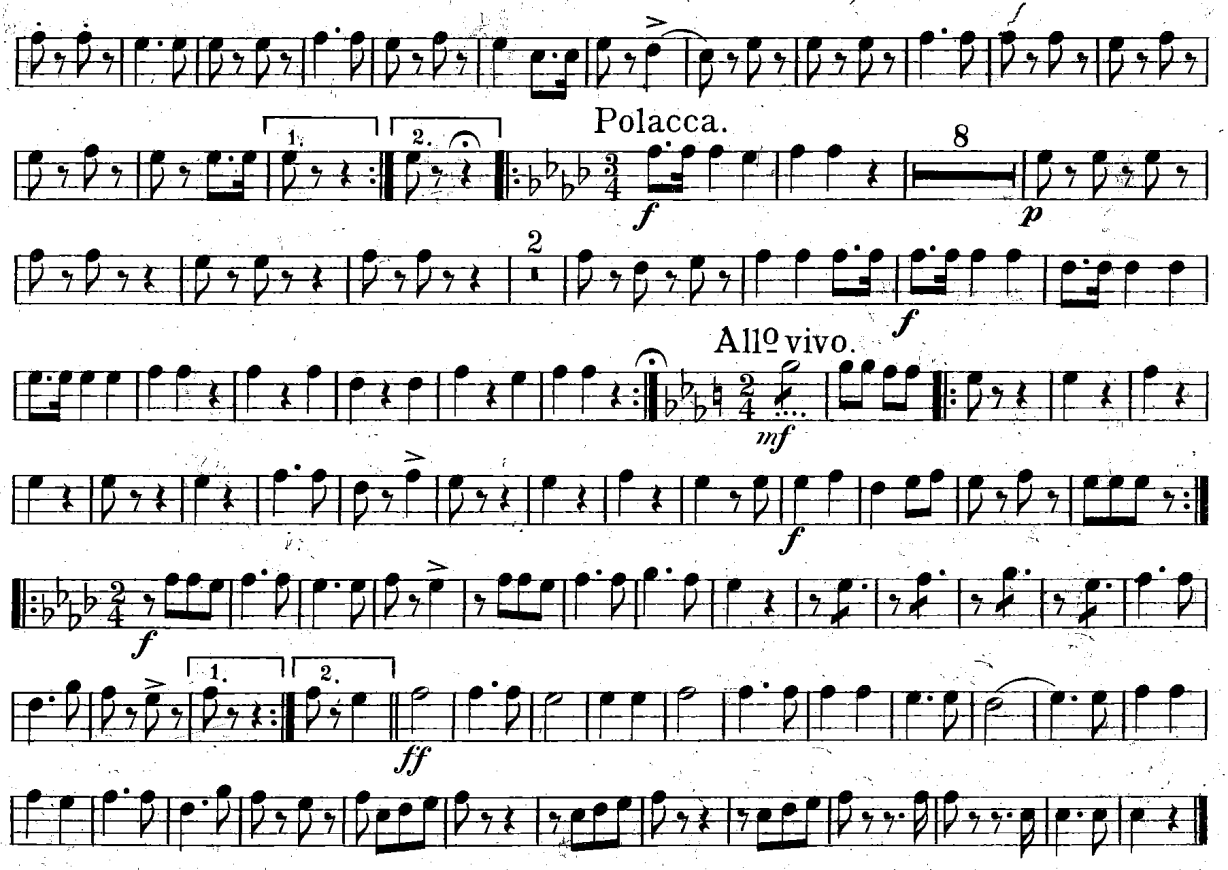

W.H. Cundy; Boston, Mass.

3d TROMBONE.

Overture "Olivia".

J. H. Hyde.

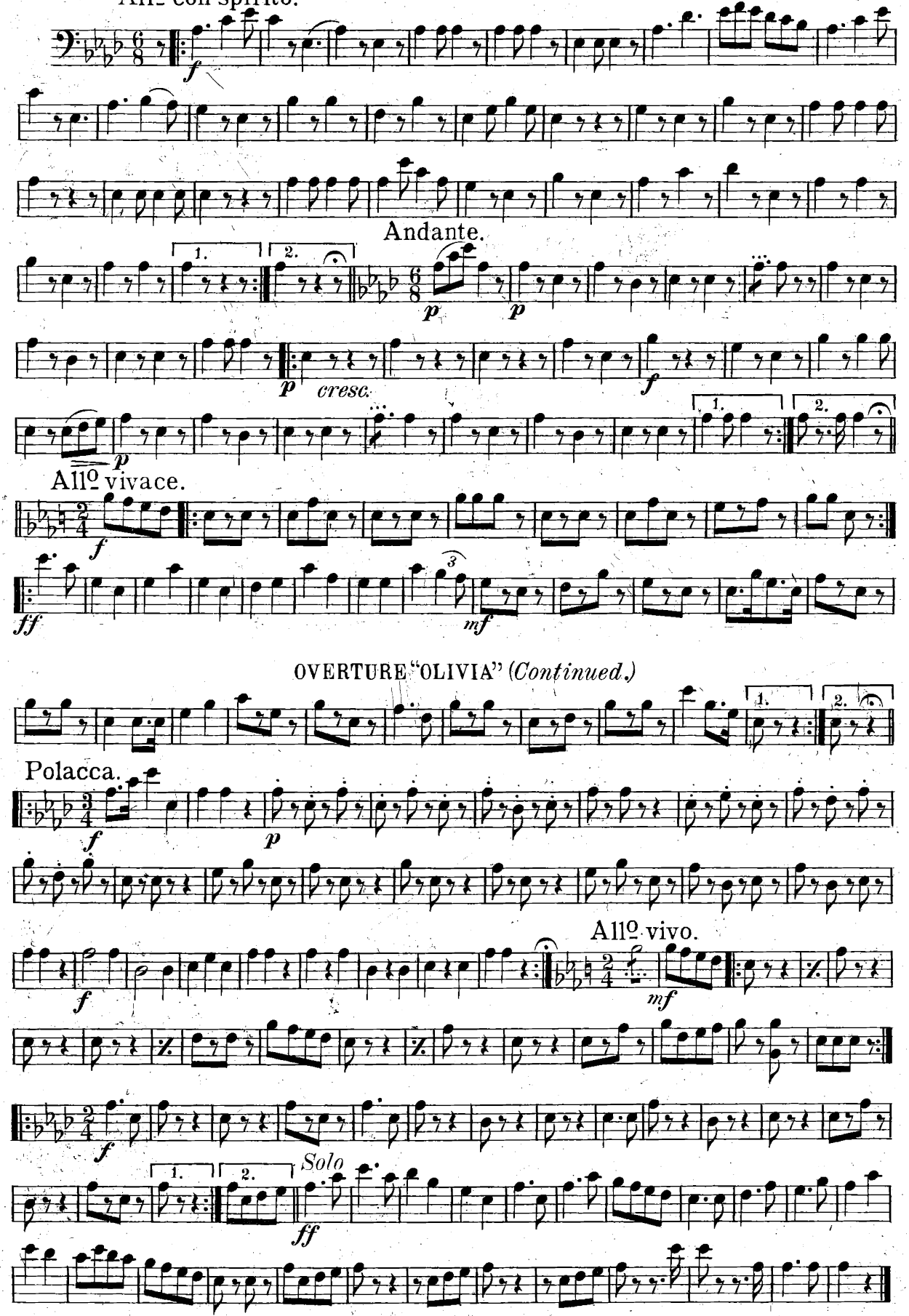

W. H. Cundy: Boston, Mass.

BARITONE.

Overture "Olivia."

J. H. Hyde.

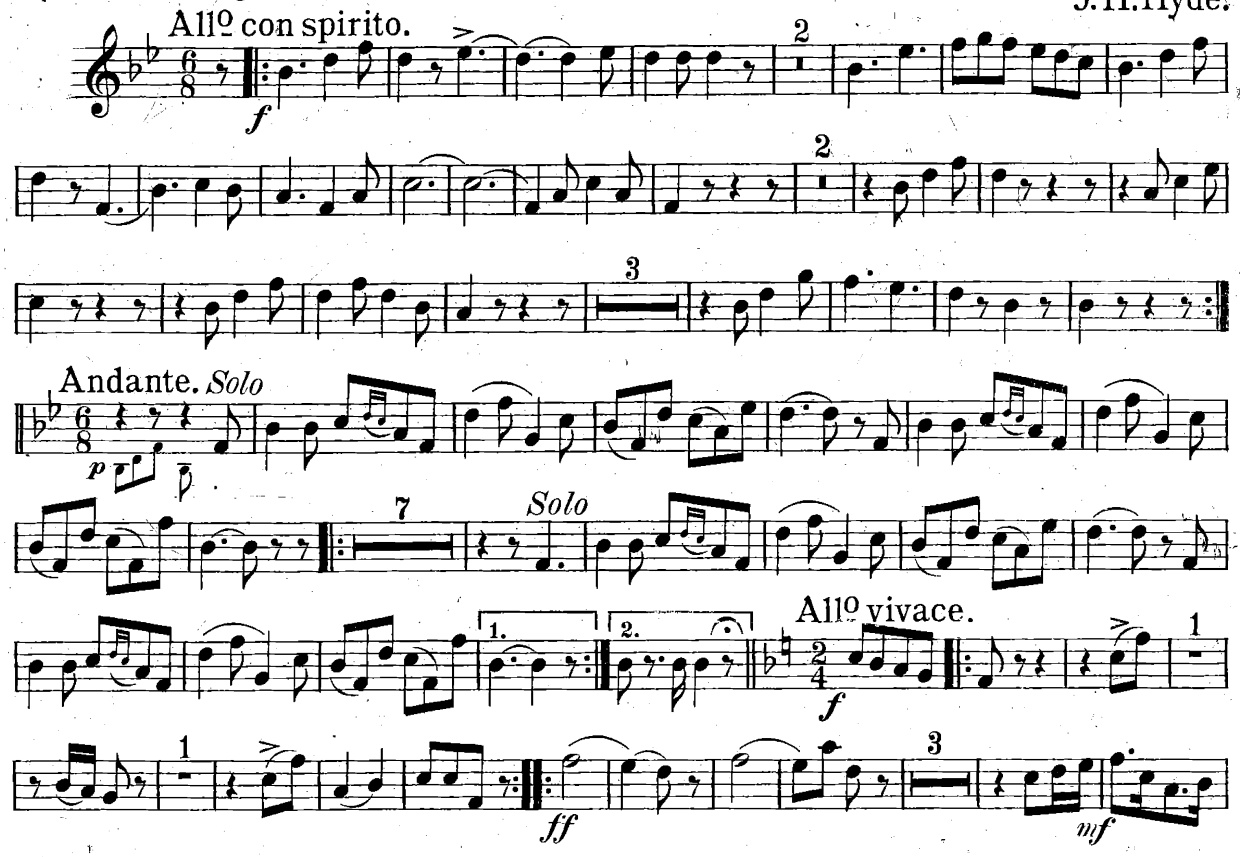

OVERTURE "OLIVIA" *(Continued.)*

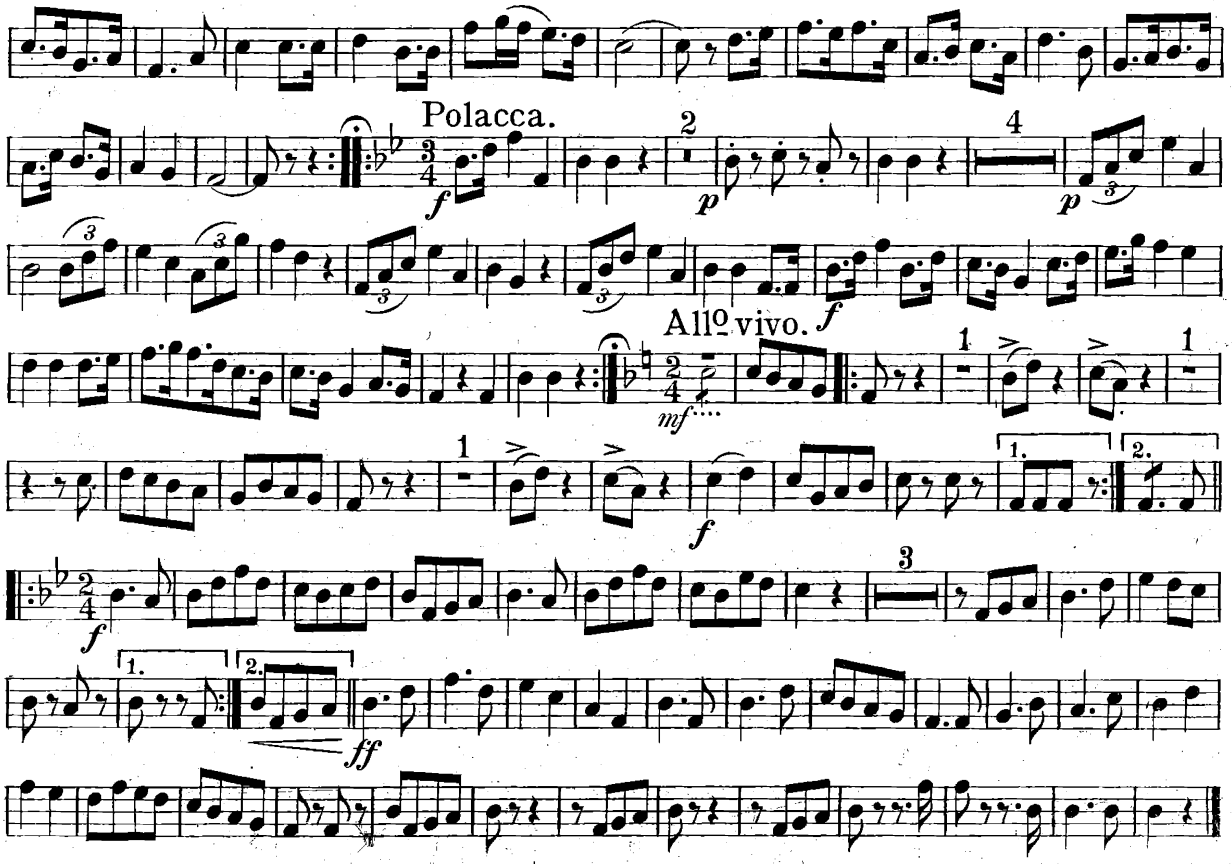

W. H. Cundy, Boston, Mass.

BARITONE.

Overture "Olivia."

J. H. Hyde.

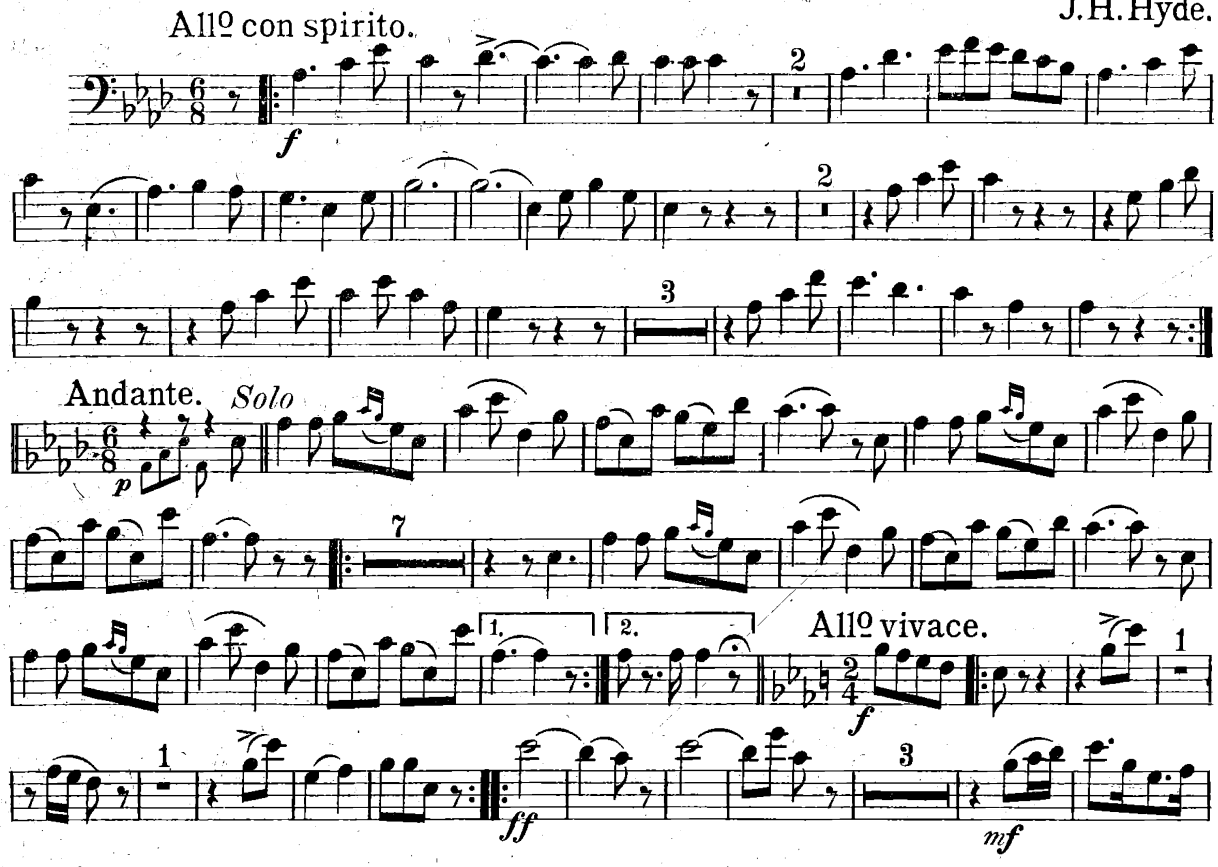

OVERTURE "OLIVIA" *(Continued.)*

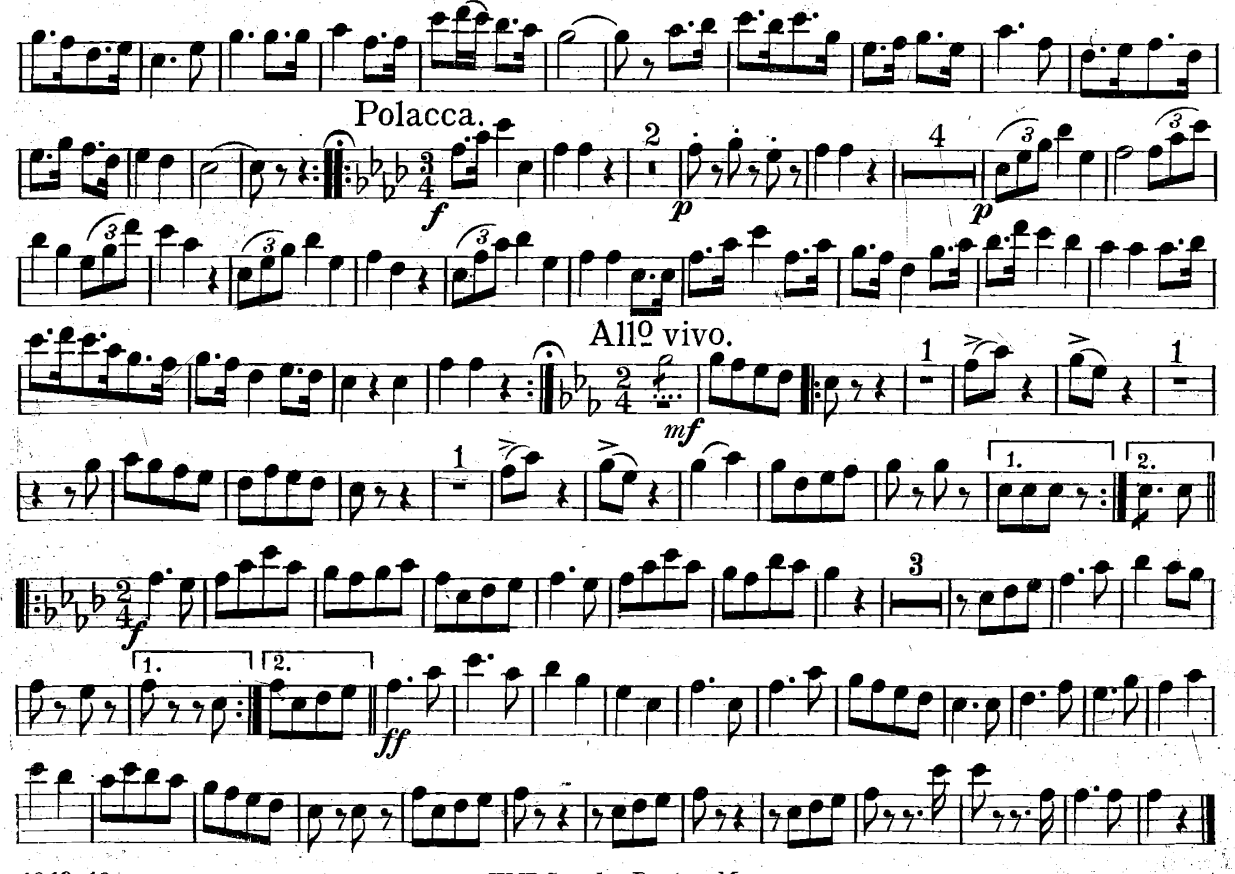

W. H. Cundy; Boston, Mass.

BASSES.

Overture Olivia.

J.H. Hyde.

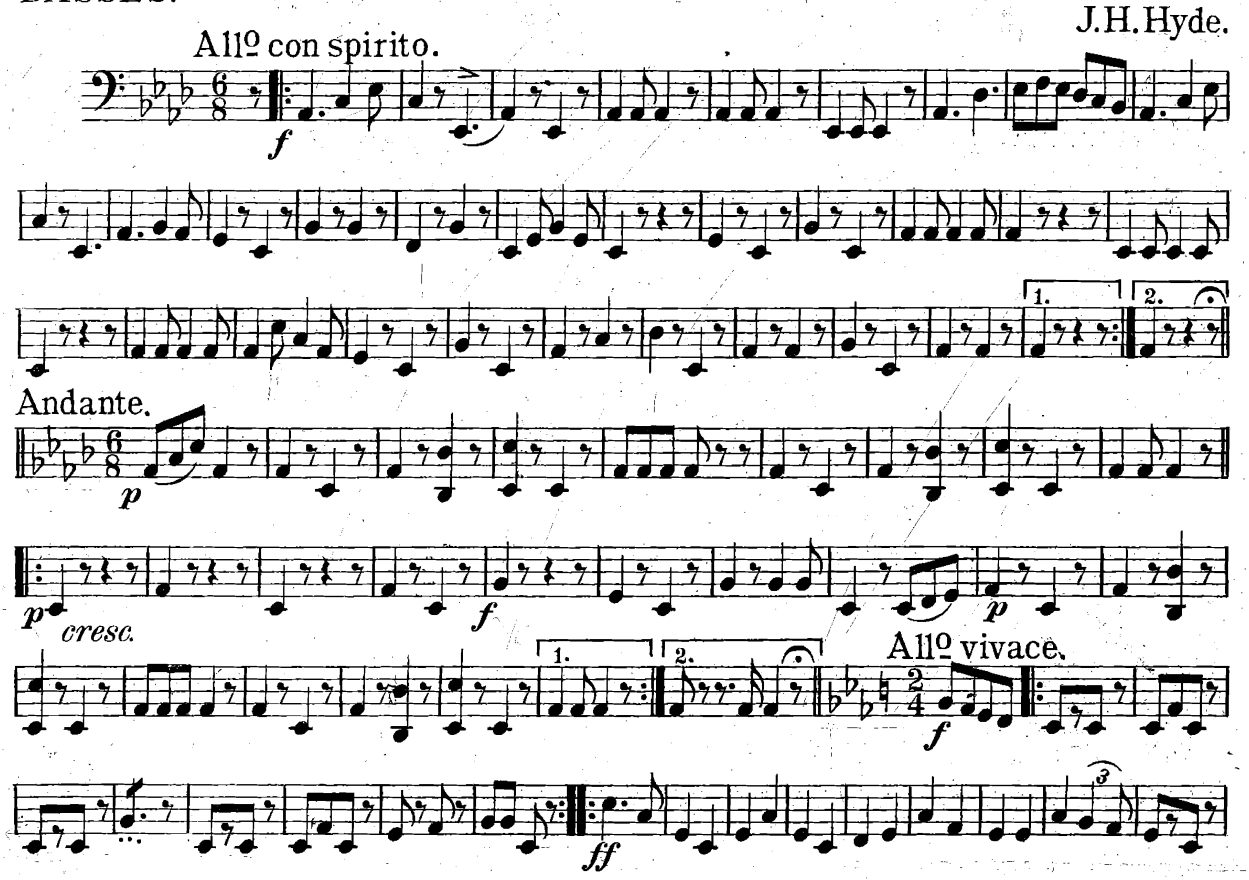

OVERTURE "OLIVIA" *(Continued.)*

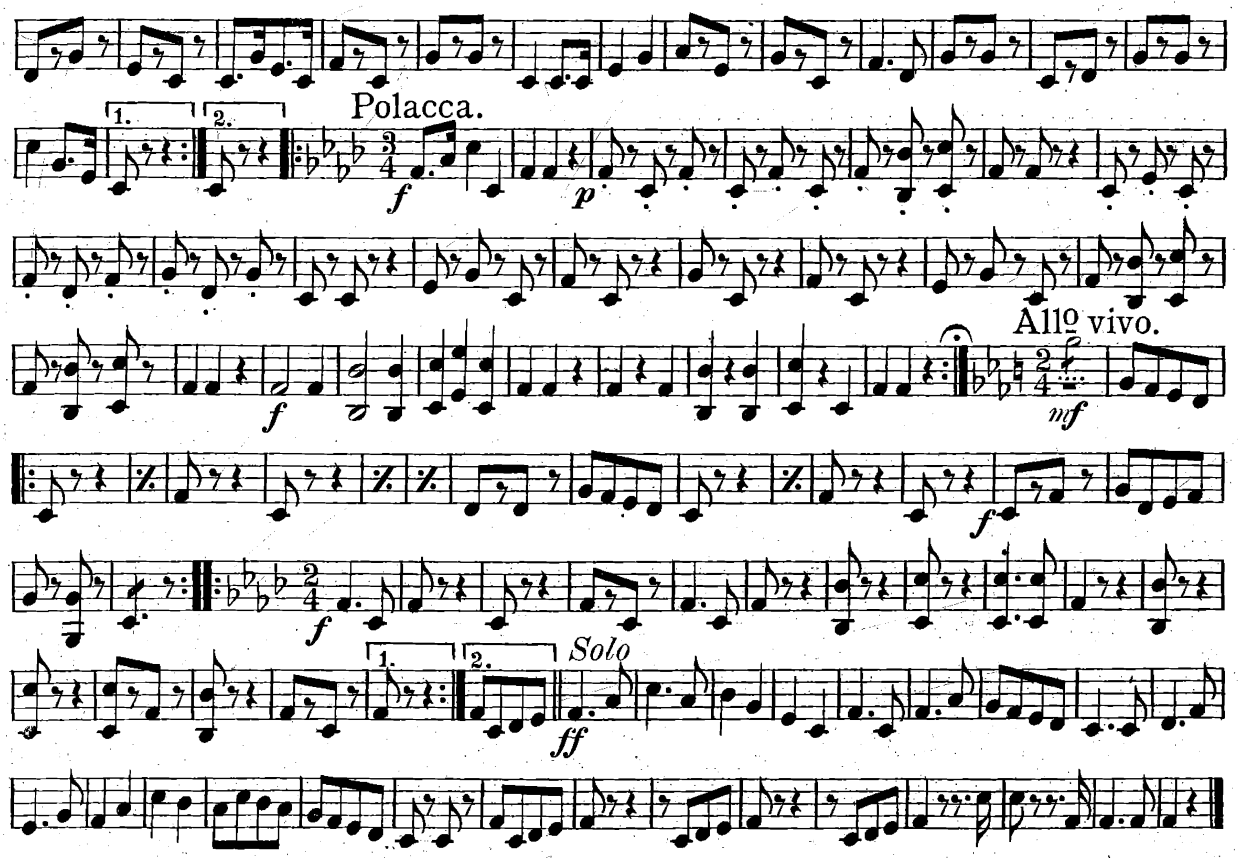

W.H. Cundy; Boston, Mass.

DRUMS.

Overture "Olivia."

J. H. Hyde.

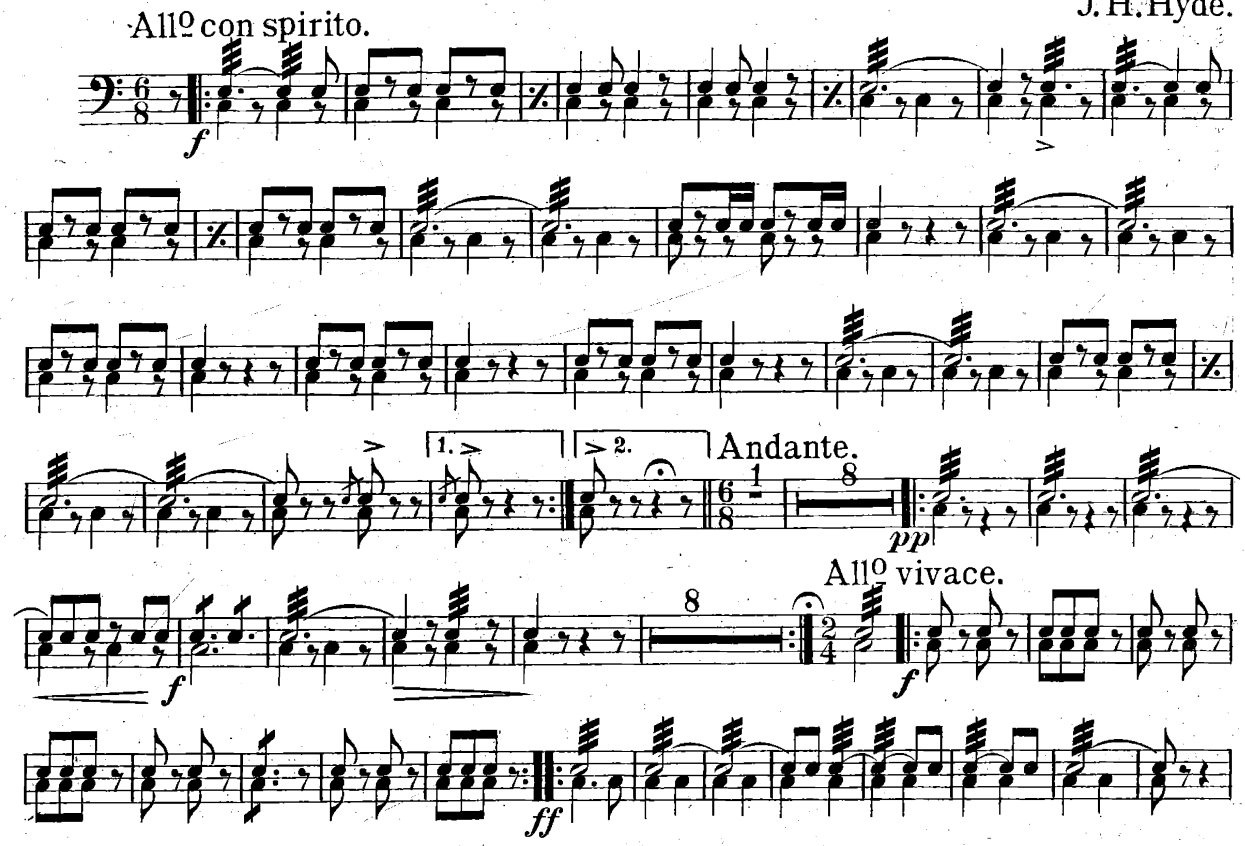

OVERTURE "OLIVIA" *(Continued.)*

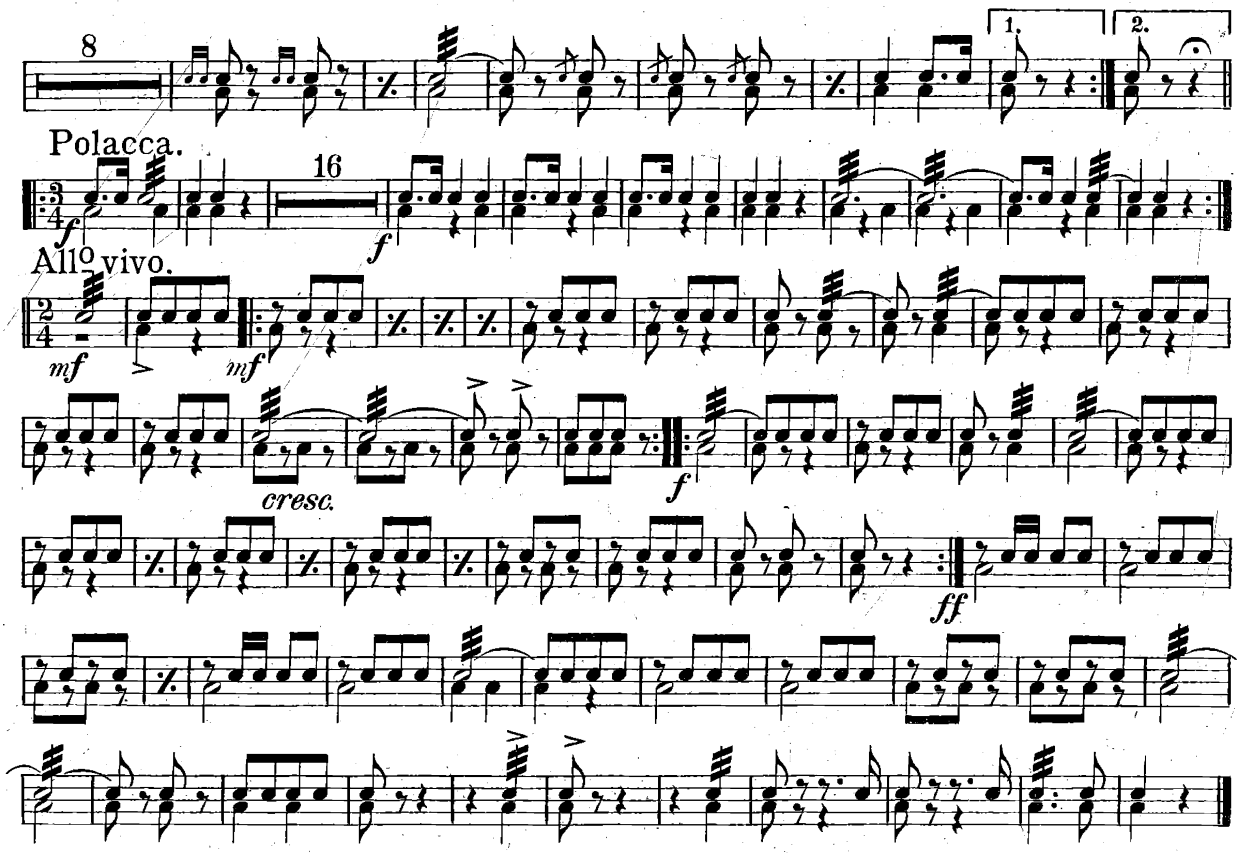

W. H. Cundy; Boston, Mass.