On the Firing Line

by: L. F. Mabie

Original Copyright: 1900
By: A. W. Taims

BandMusic PDF Library

Chester Nettrower Collection

Music Committee Members
Tom Pechnik, Senior Archivist; Mary Phillips; Wayne Dydo; Bill Park, Director

North Royalton, Ohio
www.bandmusicpdf.org

Mabie, L.F.

DOB: Unknown
DOD: Unknown

At this writing, no additional information has been found on L.F. Mabie.[1]

On the Firing Line (march) was published in 1900 by the A.W. Tams Music Publishing Company (New York, NY).

Program note researched by Marcus L. Neiman
Medina, Ohio

Additional information on either the composer or composition would be welcomed. Please send information to
marcusneiman@zoominternet.net

---

[1] Rehig, William H., Bierley, Paul (editor). *The encyclopedia of band music,* Integrity Press, Westerville, OH. (2005), CD, used with permission.

Courtesy of the North Royalton (Ohio) Community Band Digital Library

MARCH "ON THE FIRING LINE."

Piccolo D♭.

L. F. MABIE.

TRIO.

A. W. Tams 109 W. 28th St. N. Y.

Flute 1, 2/Piccolo

March "On the Firing Line"

L. F. Mabie

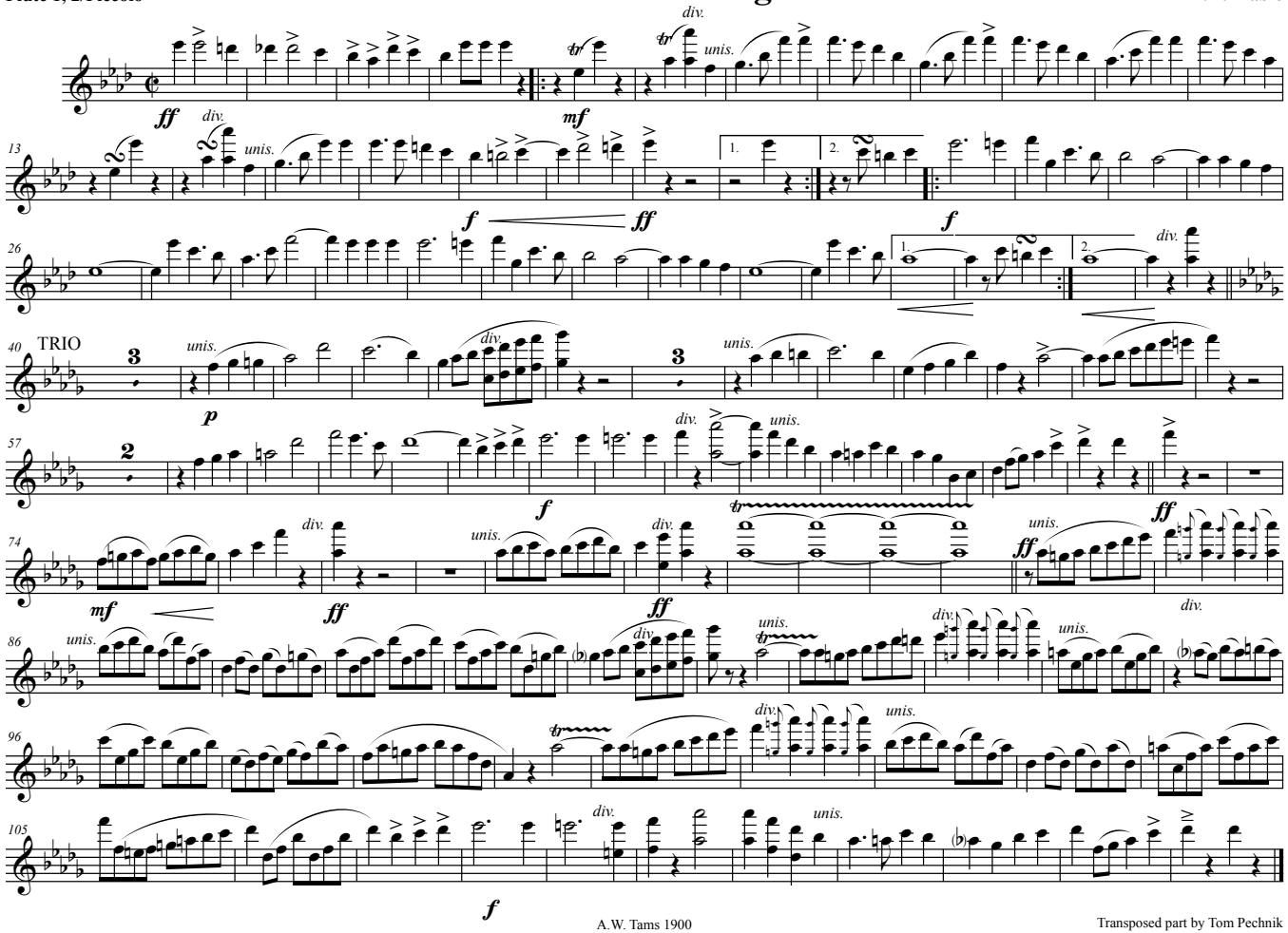

A.W. Tams 1900

Transposed part by Tom Pechnik

Courtesy of the North Royalton (Ohio) Community Band Digital Library

Oboe.

MARCH "ON THE FIRING LINE."

L. F. MABIE.

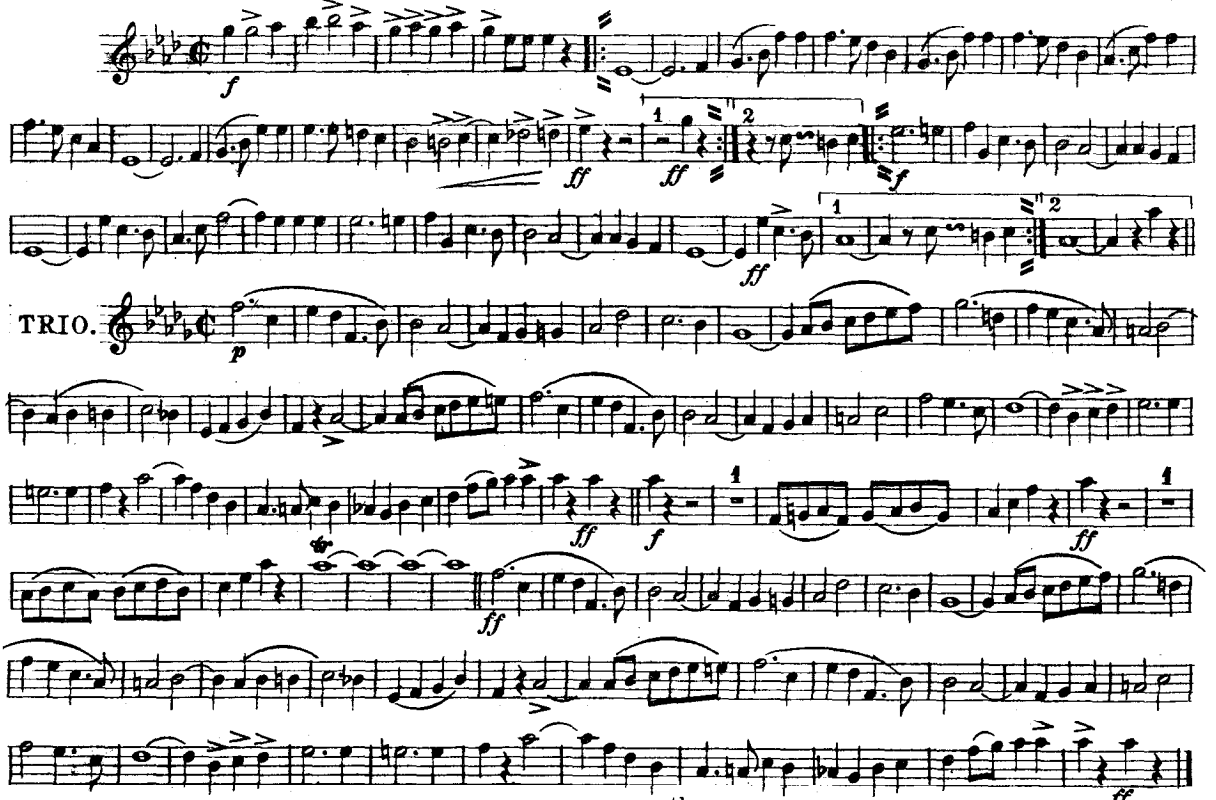

A. W. Tams 109 W. 28th St. N.Y.

Courtesy of the North Royalton (Ohio) Community Band Digital Library

E♭ Clarinet.

MARCH "ON THE FIRING LINE."

L. F. MABIE.

TRIO.

A. W. Tams 109 W. 28th St. N. Y.

Courtesy of the North Royalton (Ohio) Community Band Digital Library

Solo B♭ Clarinet.

MARCH "ON THE FIRING LINE."

L. F. MABIE.

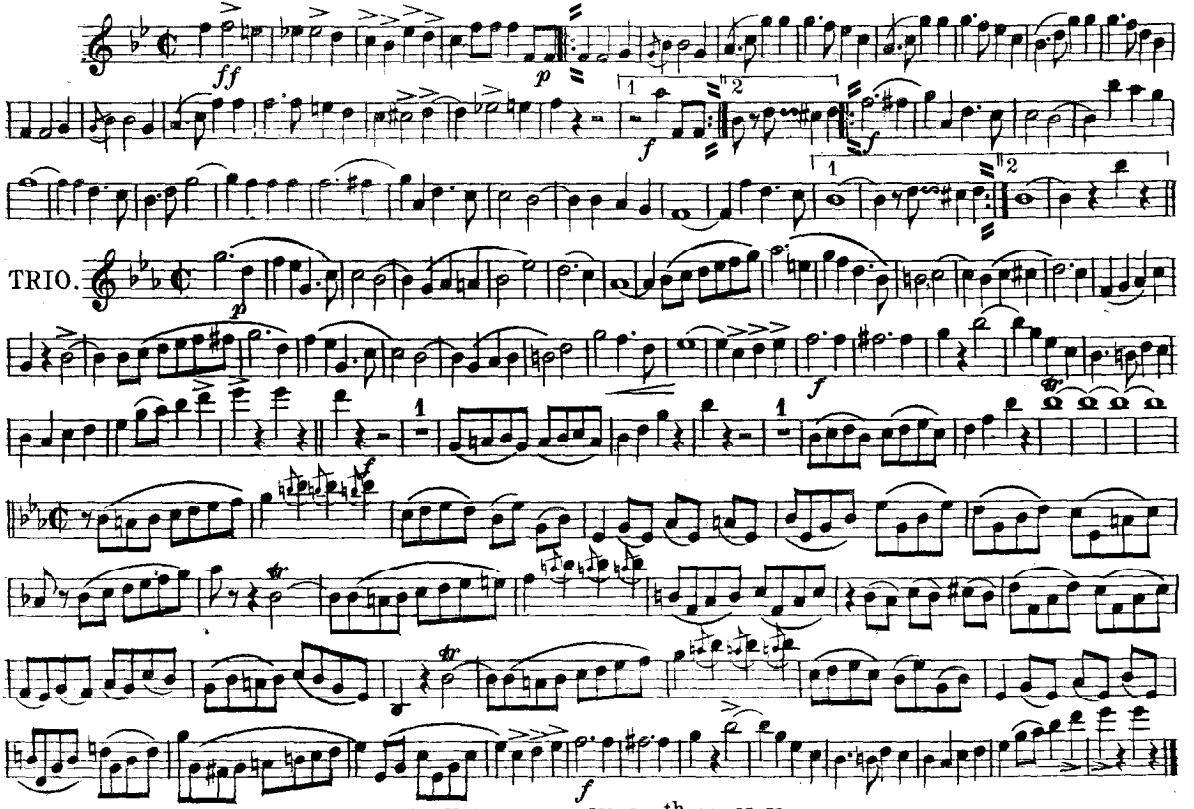

A. W. Tams 109 W. 28th St. N. Y.

Courtesy of the North Royalton (Ohio) Community Band Digital Library

1st B♭ Clarinet.

MARCH "ON THE FIRING LINE."

L. F. MABIE.

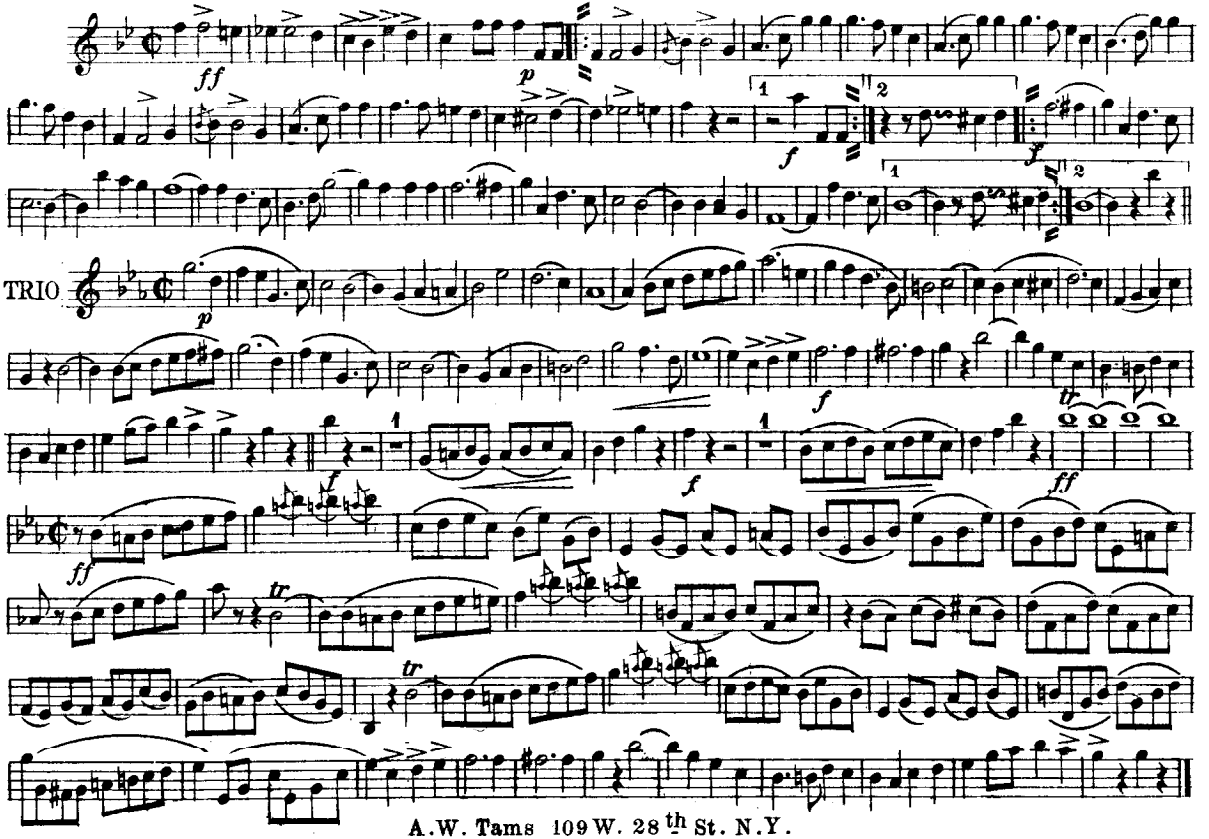

A.W. Tams 109 W. 28th St. N.Y.

Courtesy of the North Royalton (Ohio) Community Band Digital Library

2nd & 3rd B♭ Clarinet. MARCH "ON THE FIRING LINE."

L. F. MABIE.

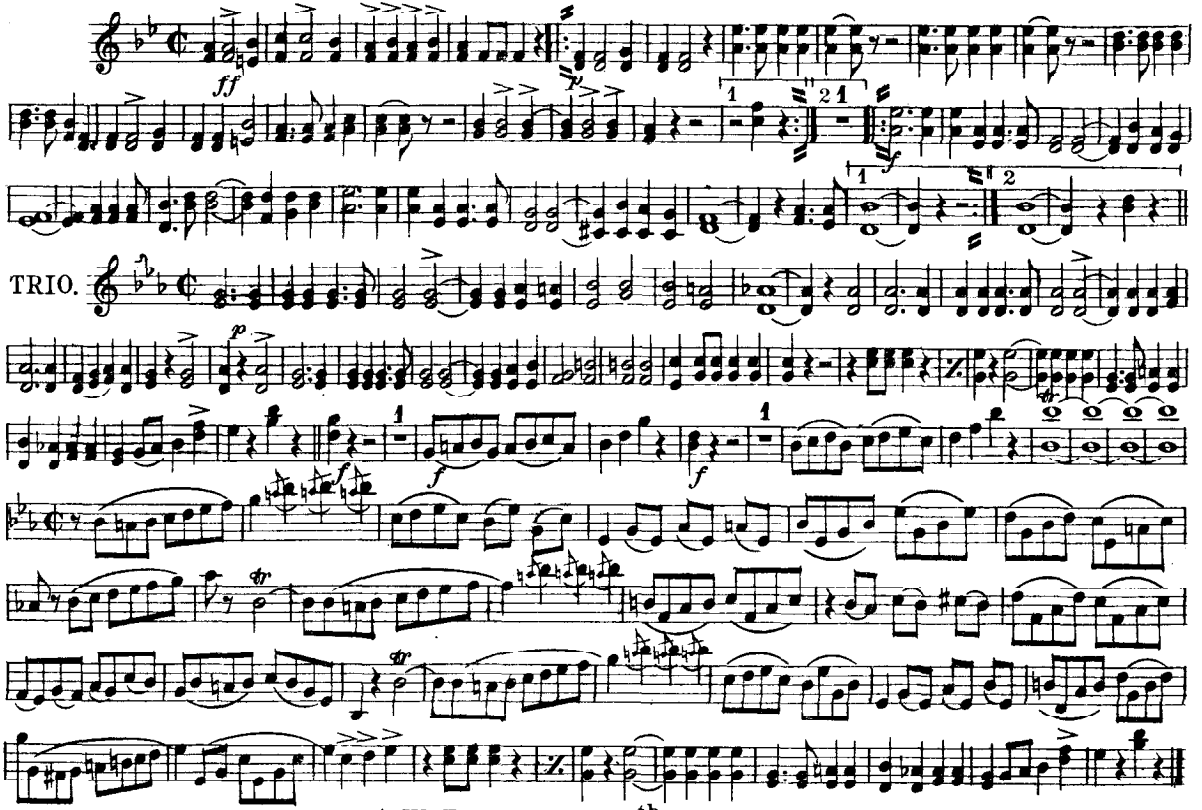

A.W. Tams 109 W. 28th St. N.Y.

Courtesy of the North Royalton (Ohio) Community Band Digital Library

Bassoons.

MARCH "ON THE FIRING LINE."

L. F. MABIE.

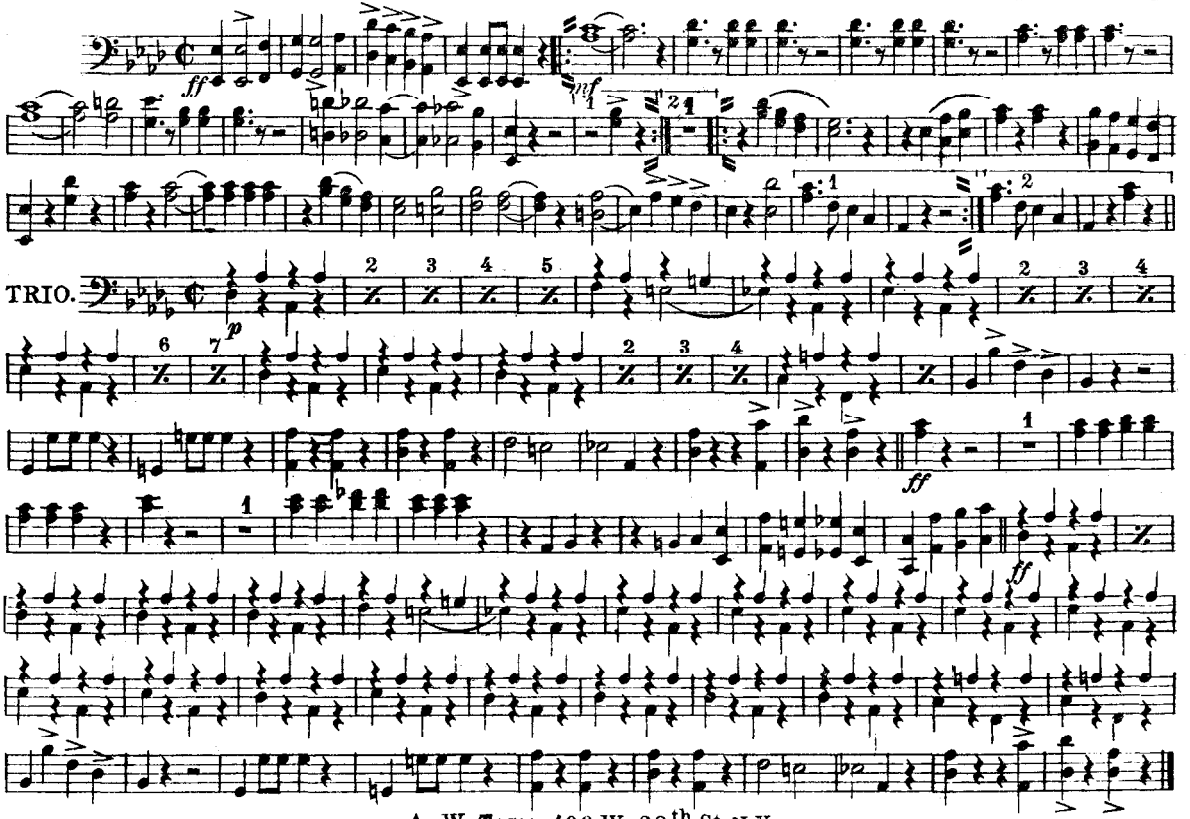

A. W. Tams 109 W. 28th St. N.Y.

Courtesy of the North Royalton (Ohio) Community Band Digital Library

E♭ Alto Saxophone. MARCH "ON THE FIRING LINE."

L. F. MABIE.

f *mf*

TRIO.

ff *fp*

A. W. Tams 109 W. 28th St. N. Y.

Courtesy of the North Royalton (Ohio) Community Band Digital Library

E♭ Cornet.

MARCH "ON THE FIRING LINE."

L. F. MABIE.

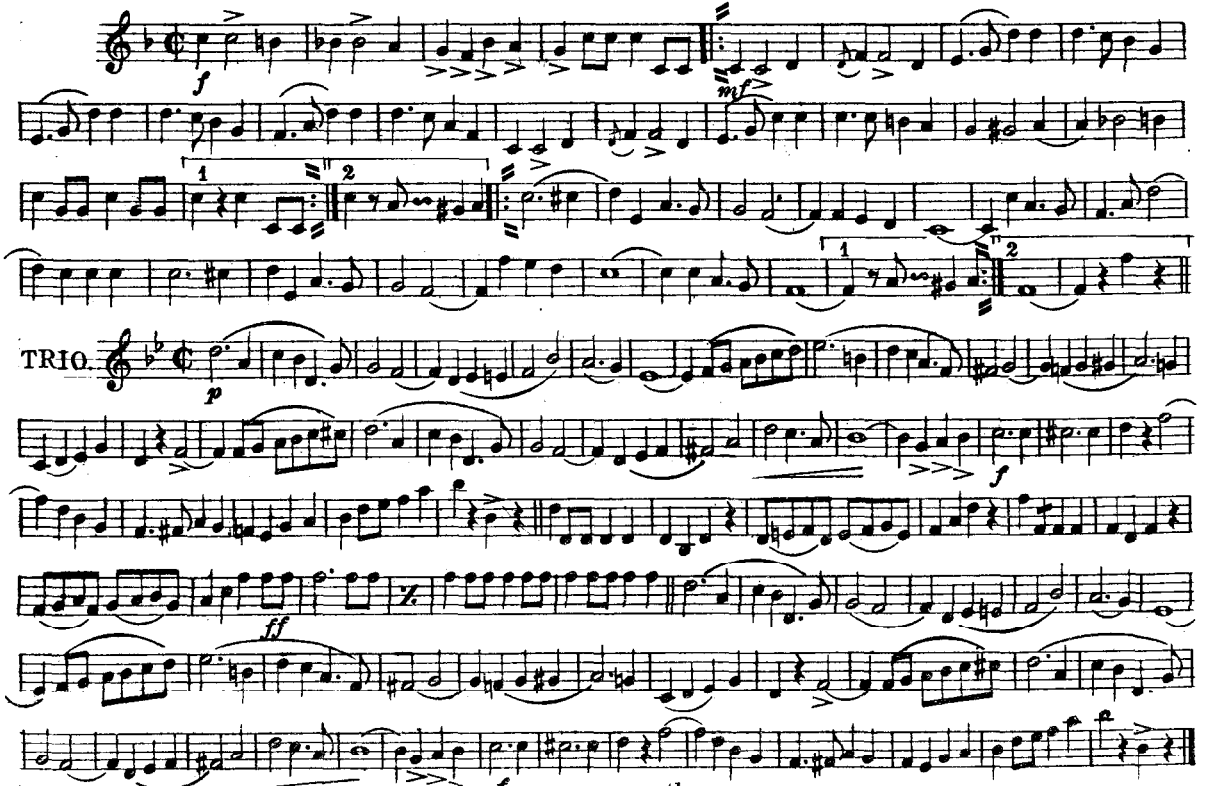

A. W. Tams 109 W. 28th St. N.Y.

Courtesy of the North Royalton (Ohio) Community Band Digital Library

Solo B♭ Cornet.

MARCH "ON THE FIRING LINE."

L. F. MABIE.

TRIO.

Copyright 1900 by A. W. Tams 109 W. 28th St. N.Y.

Courtesy of the North Royalton (Ohio) Community Band Digital Library

1st B♭ Cornet.

MARCH "ON THE FIRING LINE."

L. F. MABIE.

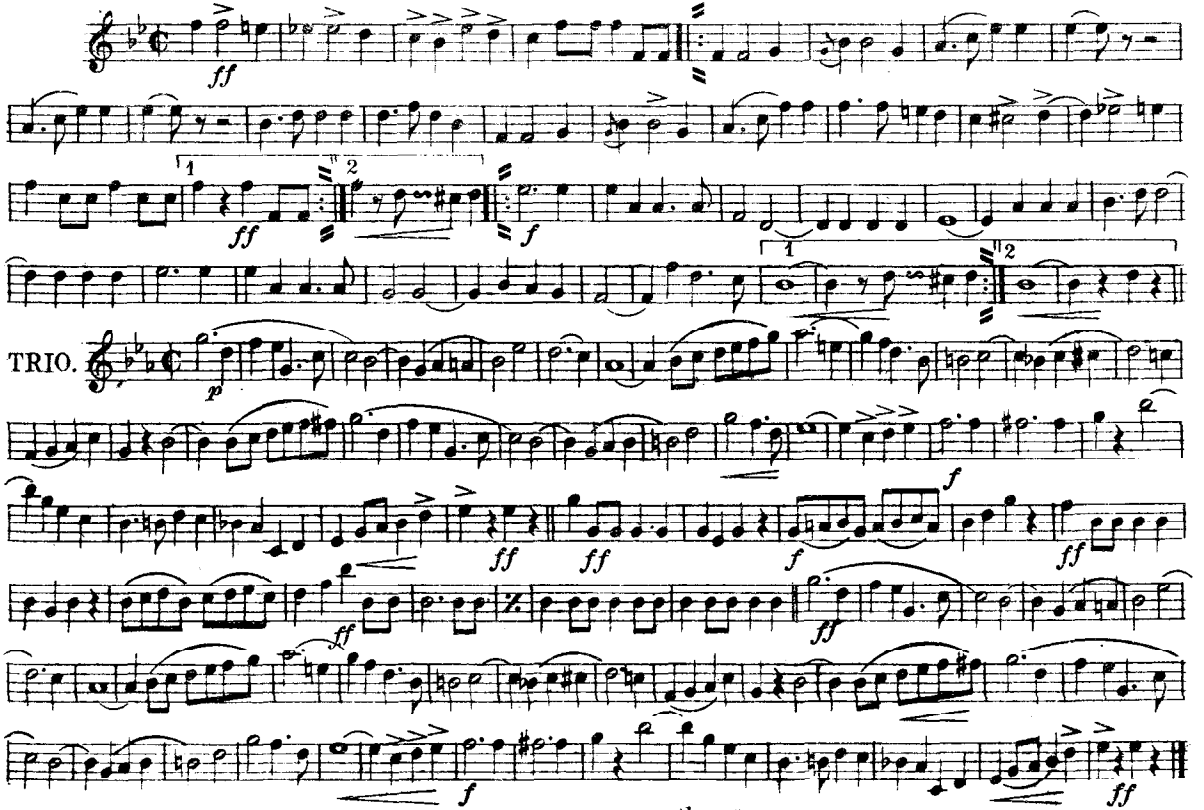

A.W. Tams 109 W. 28th St. N.Y.

Courtesy of the North Royalton (Ohio) Community Band Digital Library

2nd & 3rd B♭ Cornet. MARCH "ON THE FIRING LINE."

L. F. MABIE.

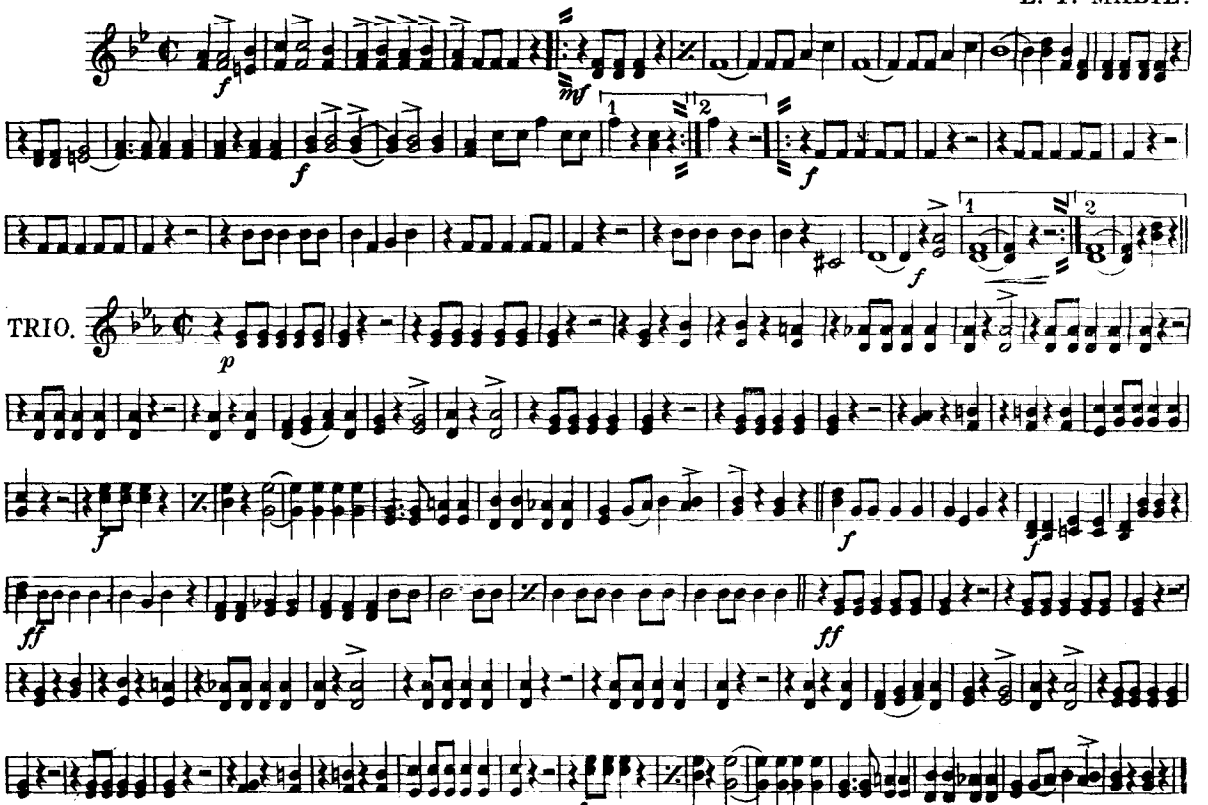

A.W. Tams 109 W. 28th St. N. Y.

F Horn 1

March "On the Firing Line"

L. F. Mabie

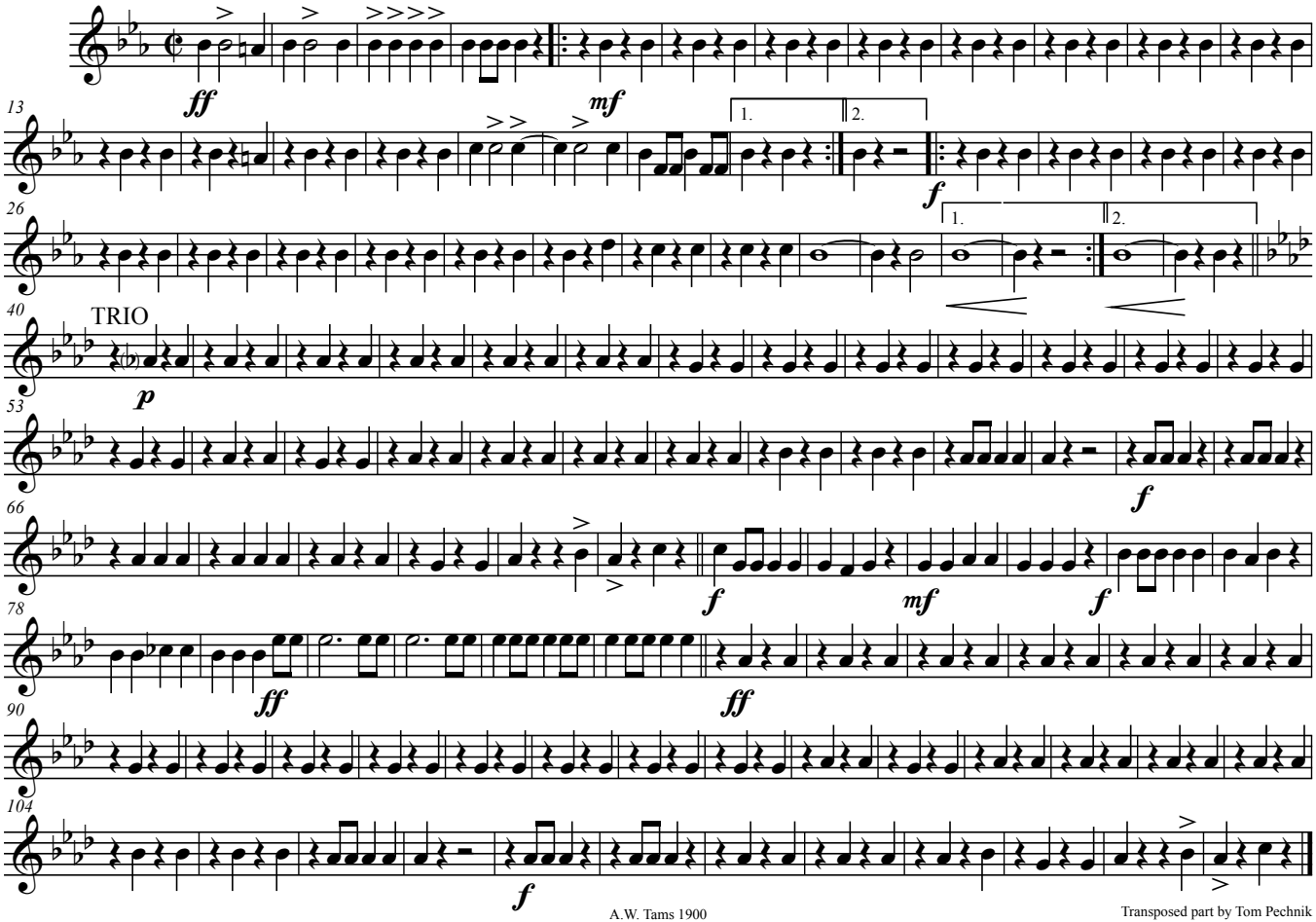

A.W. Tams 1900

Transposed part by Tom Pechnik

March "On the Firing Line"

F Horn 2

L. F. Mabie

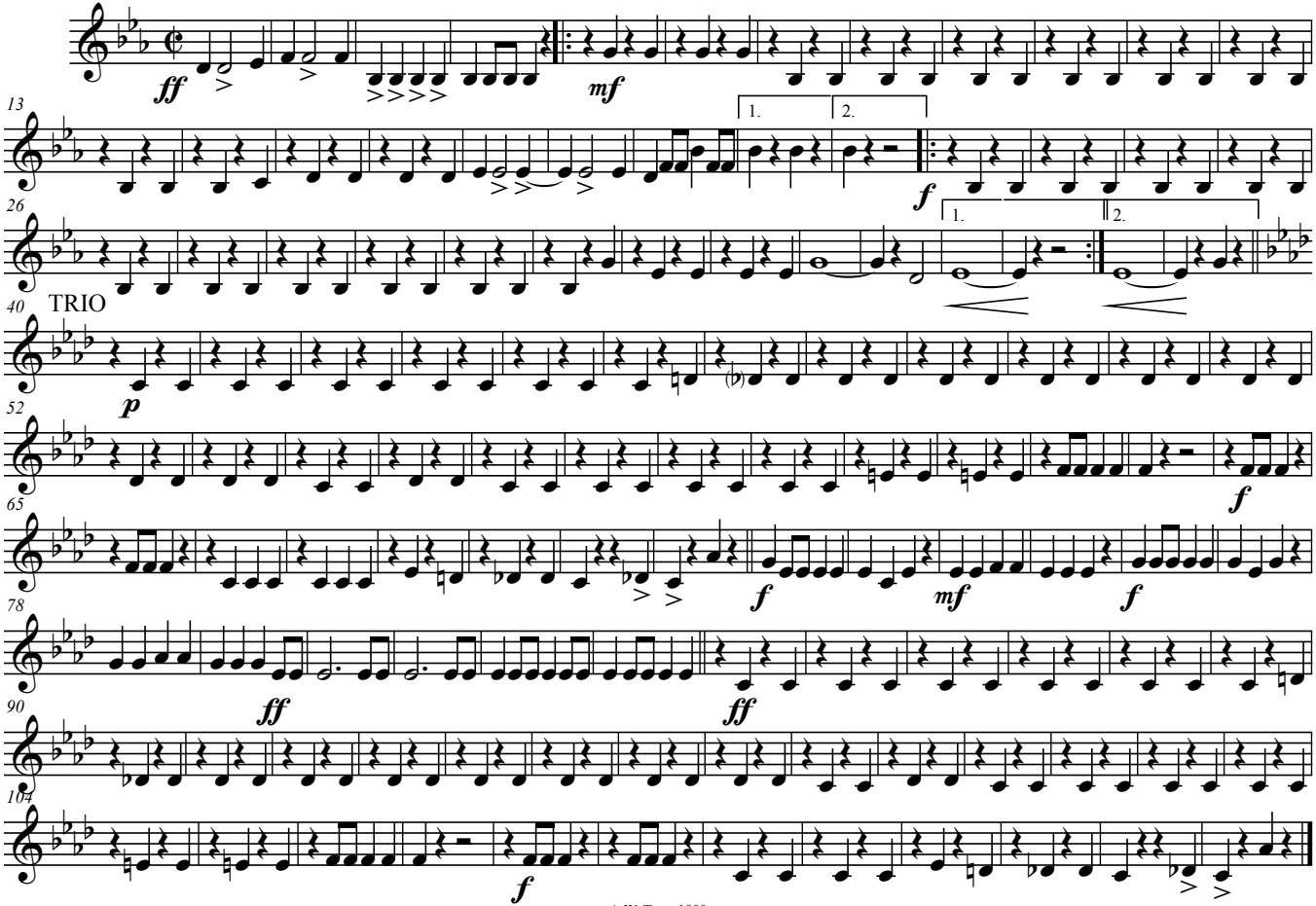

A.W. Tams 1900

Transposed part by Tom Pechnik

F Horn 3

March "On the Firing Line"

L. F. Mabie

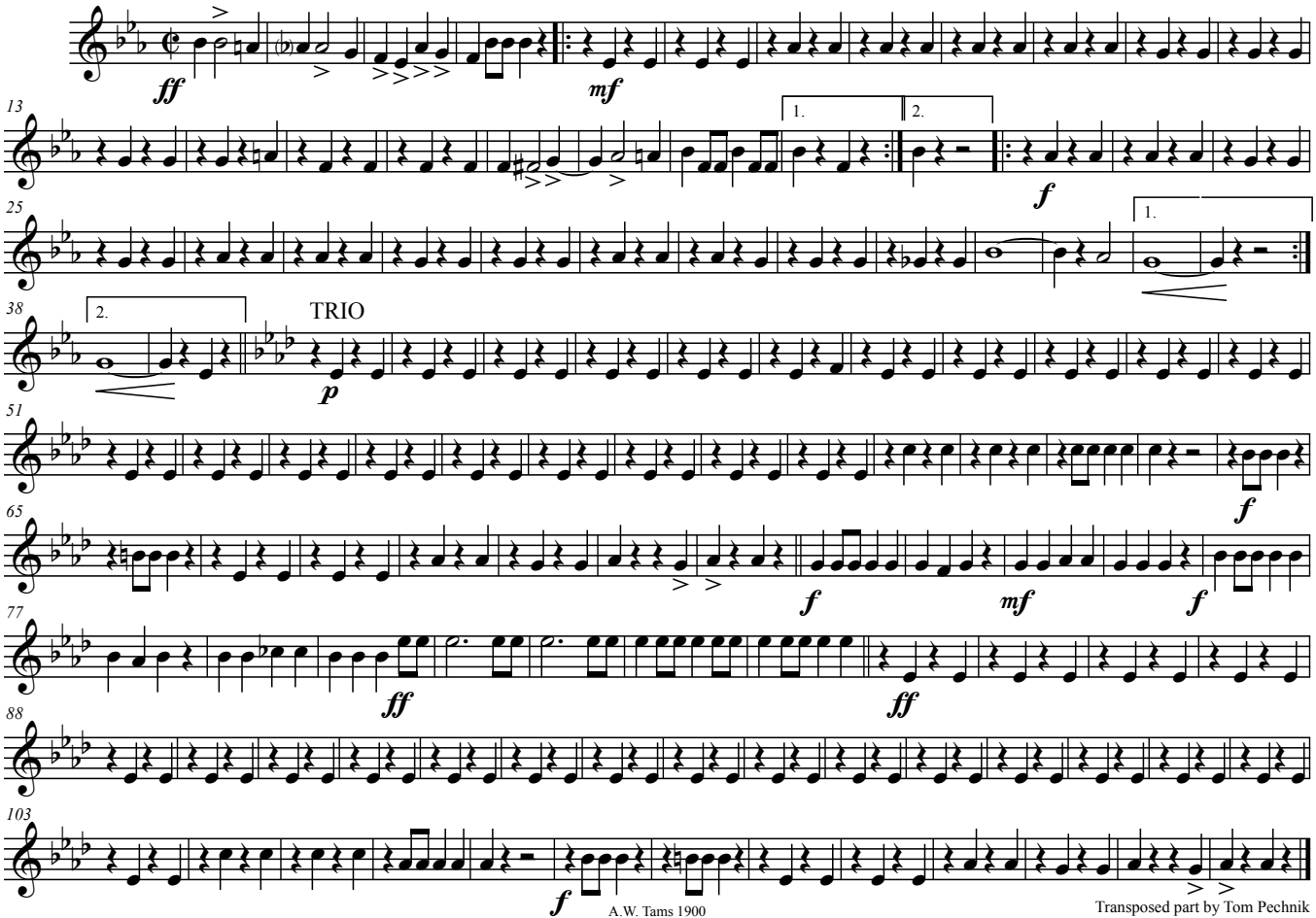

A.W. Tams 1900

Transposed part by Tom Pechnik

F Horn 4

March "On the Firing Line"

L. F. Mabie

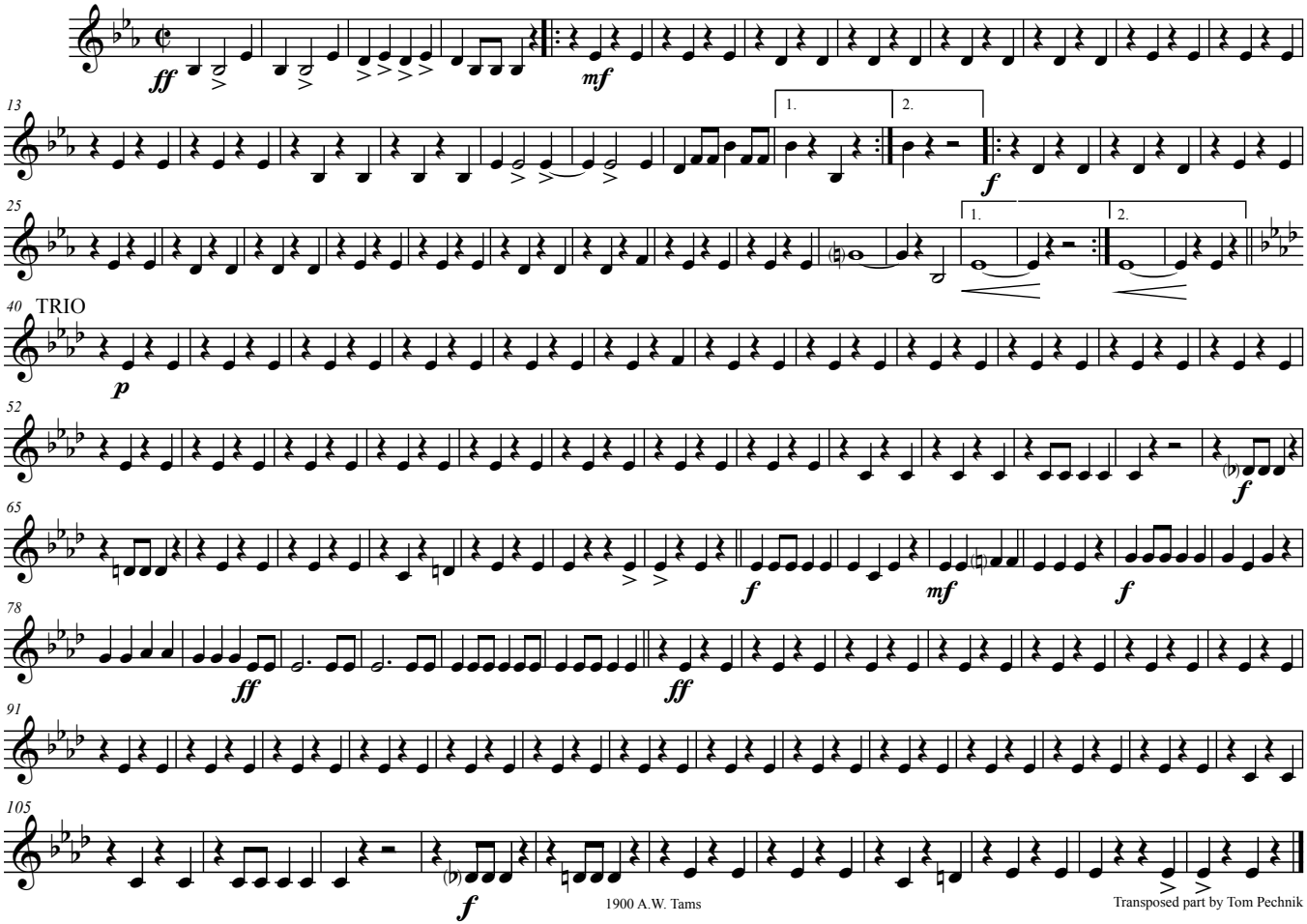

1900 A.W. Tams

Transposed part by Tom Pechnik

Courtesy of the North Royalton (Ohio) Community Band Digital Library

1st & 2nd E♭ Alto.

MARCH "ON THE FIRING LINE."

L. F. MABIE.

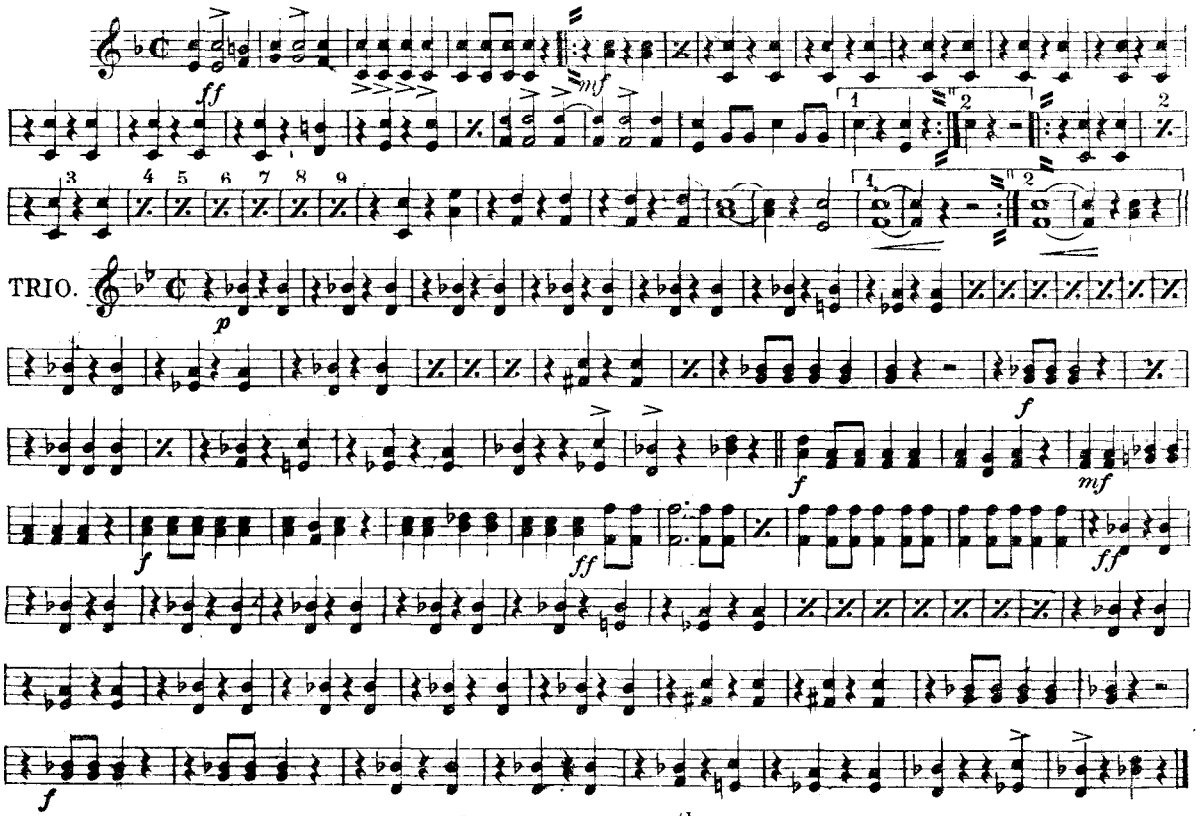

A. W. Tams 109 W. 28th St. N.Y.

Courtesy of the North Royalton (Ohio) Community Band Digital Library

3rd & 4th E♭ Alto. MARCH "ON THE FIRING LINE."

L. F. MABIE.

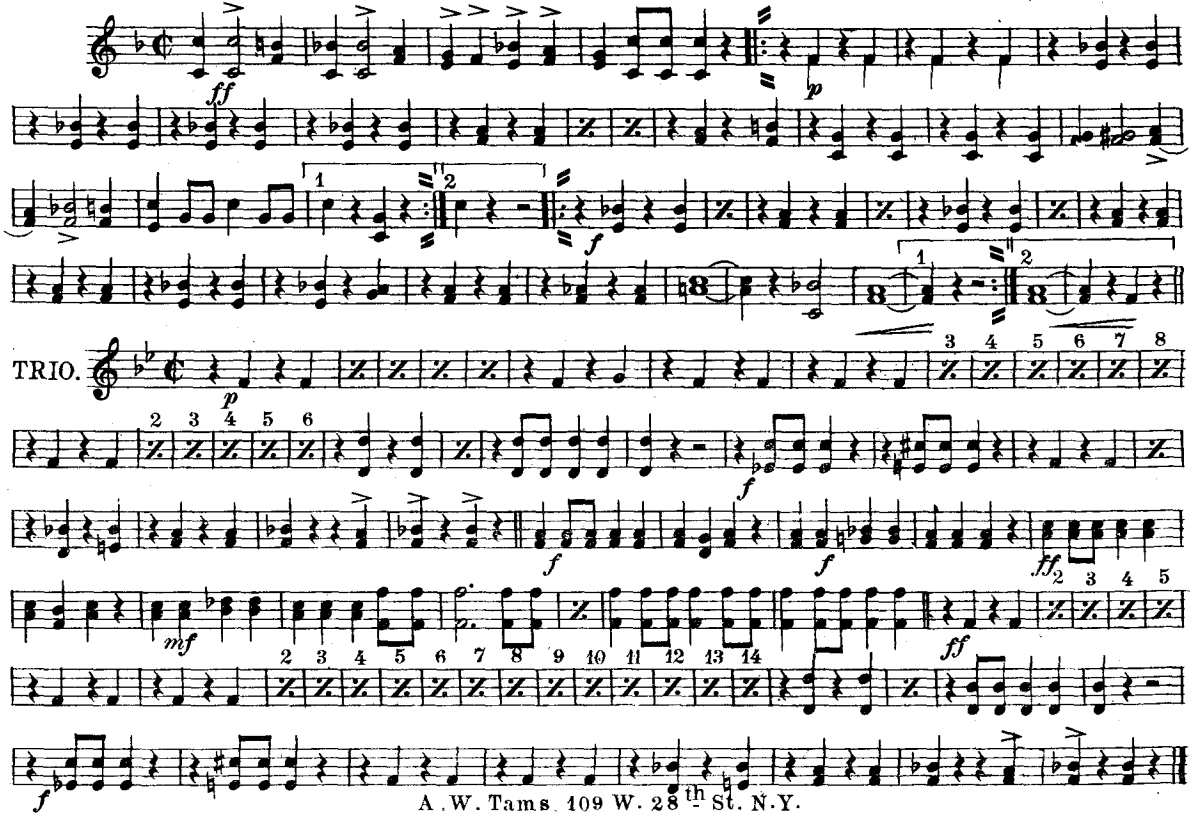

A. W. Tams. 109 W. 28th St. N.Y.

Courtesy of the North Royalton (Ohio) Community Band Digital Library

1st & 2nd Trombone. MARCH "ON THE FIRING LINE."

L. F. MABIE.

ff mf f

TRIO.

p f ff f ff f ff f

A. W. Tams 109 W. 28th St. N.Y.

Courtesy of the North Royalton (Ohio) Community Band Digital Library

3rd Trombone.

MARCH "ON THE FIRING LINE."

L. F. MABIE.

TRIO.

A. W. Tams 109 W. 28th St. N.Y.

Courtesy of the North Royalton (Ohio) Community Band Digital Library

1st & 2nd Trombone. MARCH "ON THE FIRING LINE."

L. F. MABIE.

ff

mf

TRIO.

f

ff

ff

f

f

A. W. Tams 109 W. 28th St. N.Y.

Courtesy of the North Royalton (Ohio) Community Band Digital Library

3rd Trombone.

MARCH "ON THE FIRING LINE."

L. F. MABIE.

TRIO.

A. W. Tams 109 W. 28th St. N.Y.

Courtesy of the North Royalton (Ohio) Community Band Digital Library

Baritone.

MARCH "ON THE FIRING LINE."

L. F. MABIE.

f *nf* 1 2 1 2

TRIO.

p *f* *ff*

A. W. Tams 109 W. 28th St. N. Y.

Courtesy of the North Royalton (Ohio) Community Band Digital Library

Baritone.

MARCH "ON THE FIRING LINE."

L. F. MABIE.

ff

mf

TRIO.

fp

f

f

f

f

A. W. Tams 109 W. 28th St. N. Y.

Courtesy of the North Royalton (Ohio) Community Band Digital Library

Euphonium.

MARCH "ON THE FIRING LINE."

L. F. MABIE.

TRIO.

A. W. Tams 109 W. 28th St. N.Y.

Courtesy of the North Royalton (Ohio) Community Band Digital Library

Euphonium. 𝄢

MARCH "ON THE FIRING LINE."

L. F. MABIE.

TRIO.

A. W. Tams 109 W. 28th St., N.Y.

Courtesy of the North Royalton (Ohio) Community Band Digital Library

Tuba.

MARCH "ON THE FIRING LINE."

L. F. MABIE.

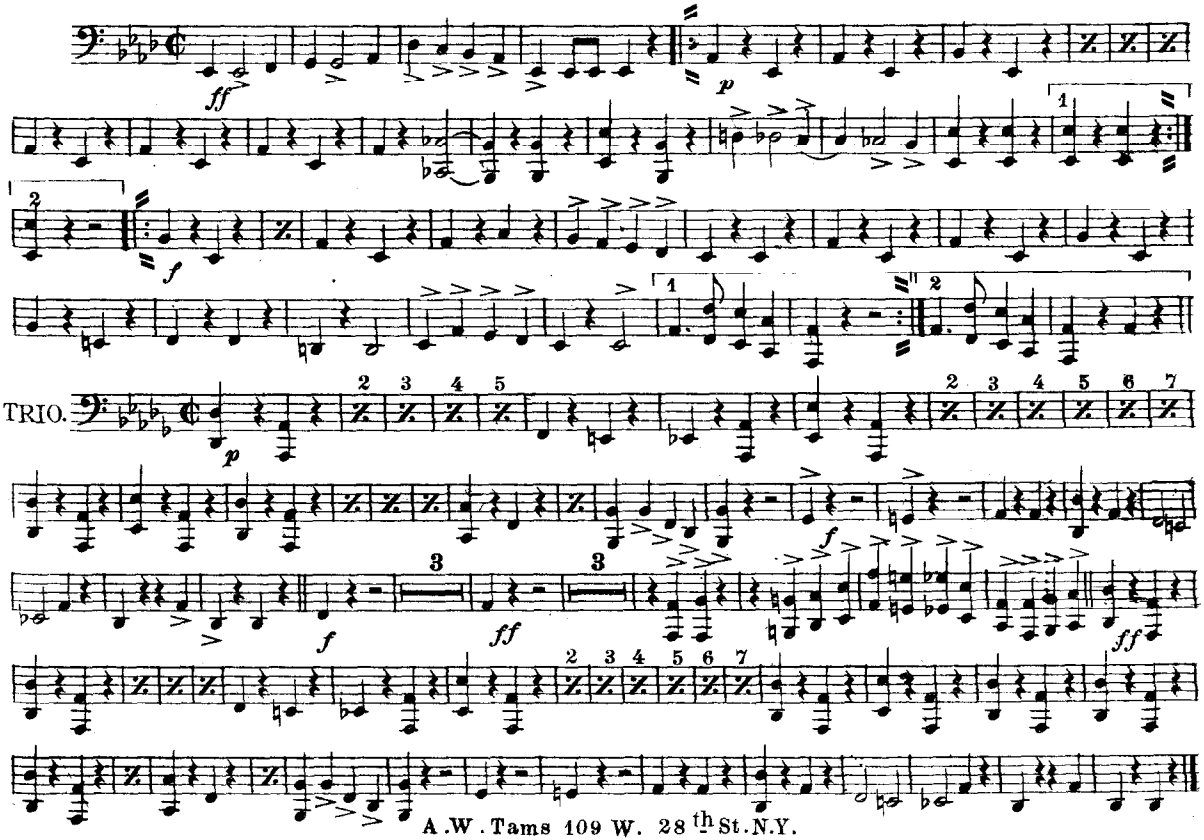

Courtesy of the North Royalton (Ohio) Community Band Digital Library

Drums.

MARCH "ON THE FIRING LINE."

L. F. MARIE.

ff *p* *f*

TRIO.

p *p* *p* *f* *ff*