SOLO or 1st
B♭ CORNET.
(CONDUCTOR.)

"ORIENTAL MARCH."

Full Band .50¢

Theo. M. Tobani, Op. 274.

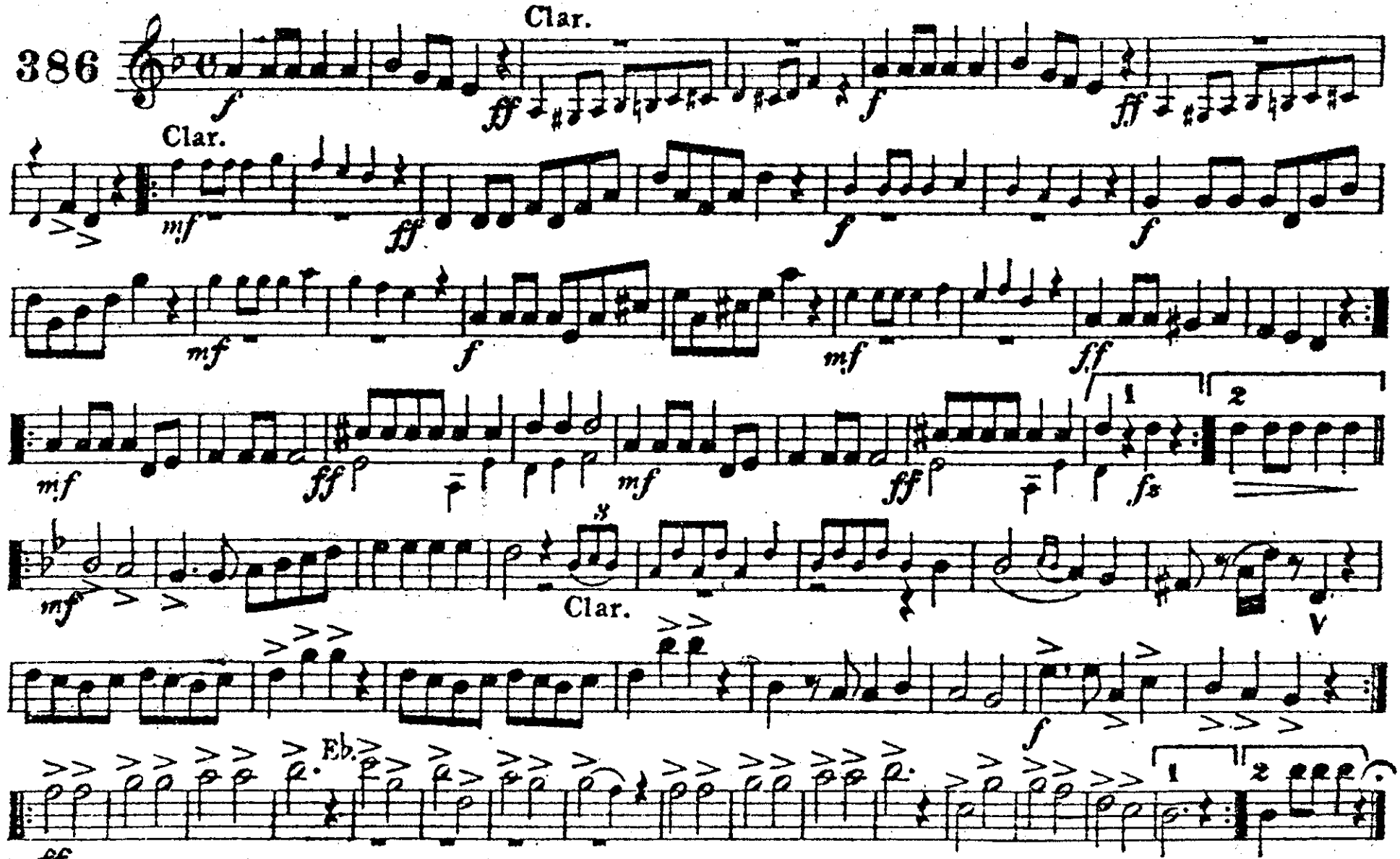

Copyrigt 1894 by Carl Fischer New York.

Printed in the USA

"ORIENTAL MARCH."

PICCOLO.

Theo. M. Tobani, Op. 274.

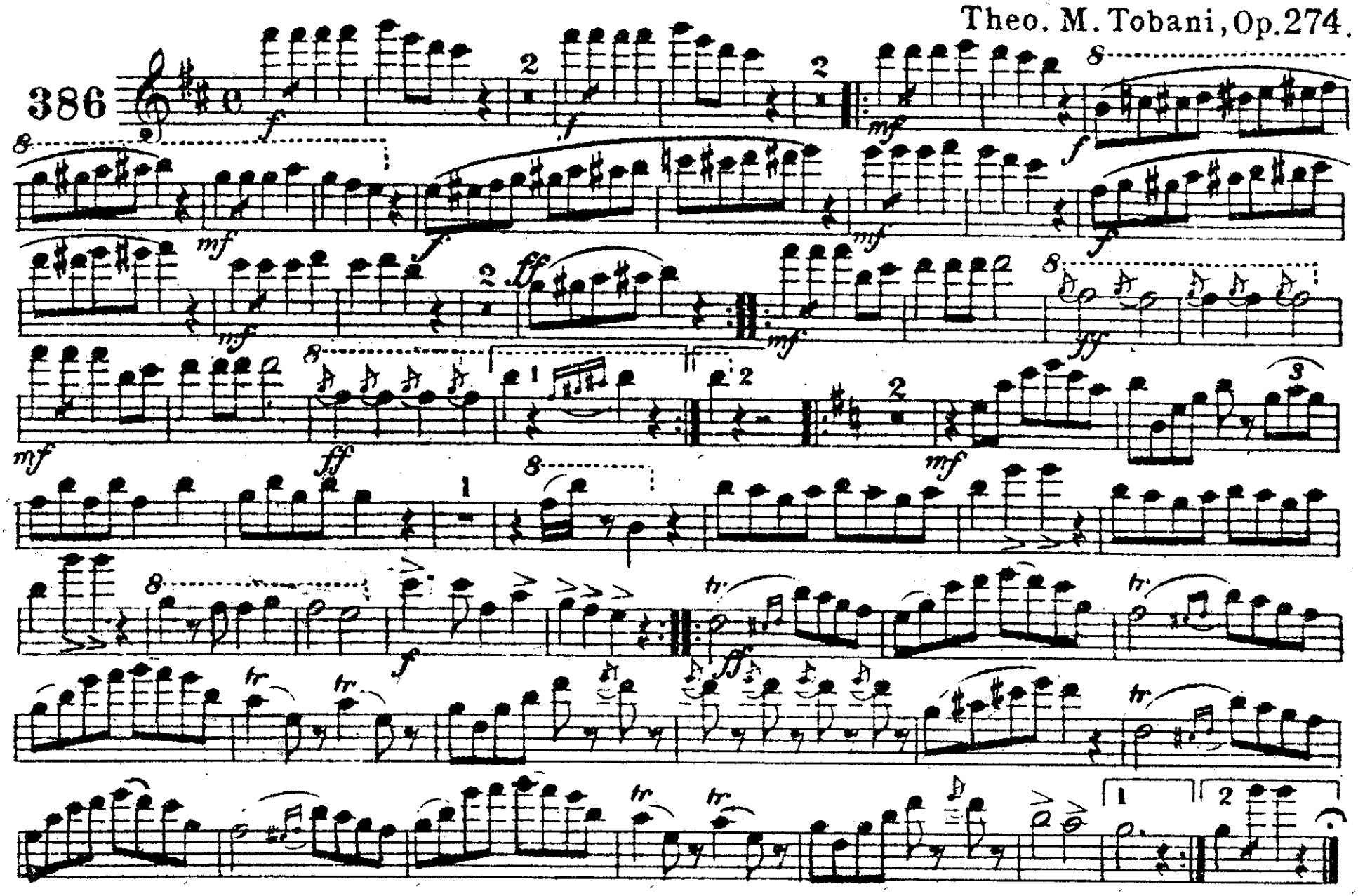

Carl Fischer New York.

"ORIENTAL MARCH."

BASSOONS.

Theo. M. Tobani, Op. 274.

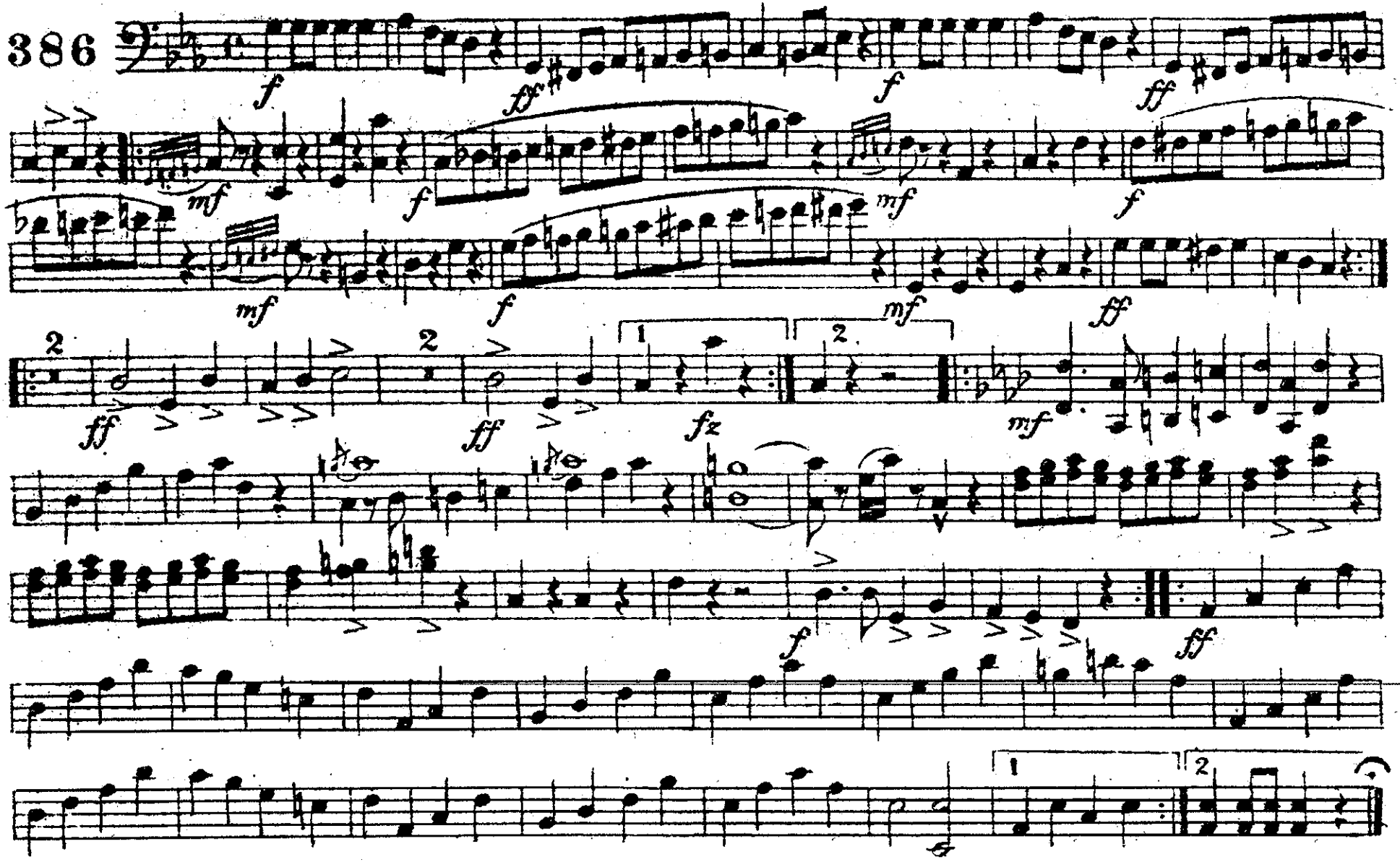

E♭ CLARINET.

"ORIENTAL MARCH.

Theo. M. Tobani, Op. 274.

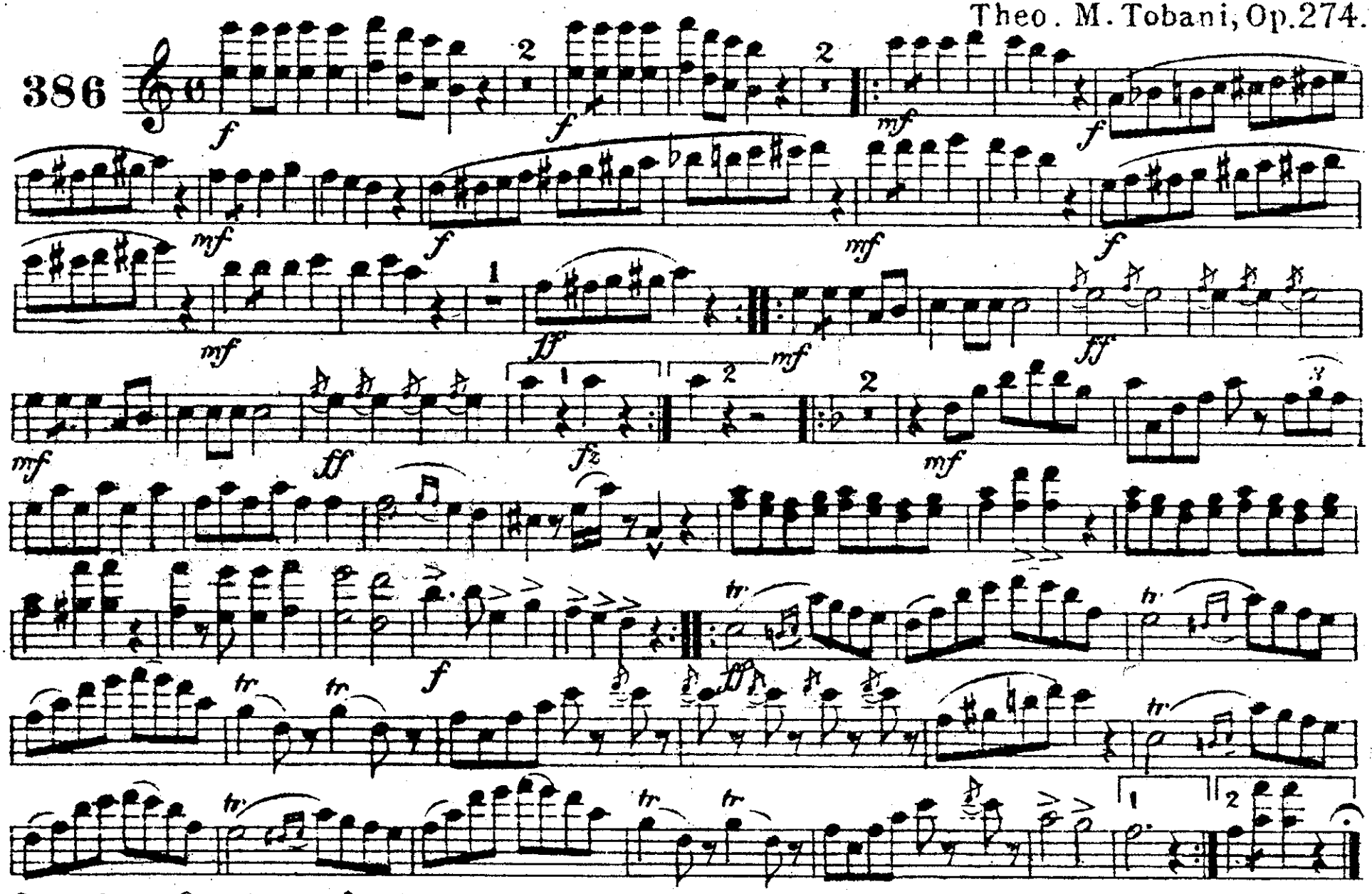

Saxophone Quartett 15¢ extra.

3960-6

Carl Fischer New York.

SOLO or 1st
B♭ CLARINET.

"ORIENTAL MARCH."

Theo. M. Tobani, Op. 274.

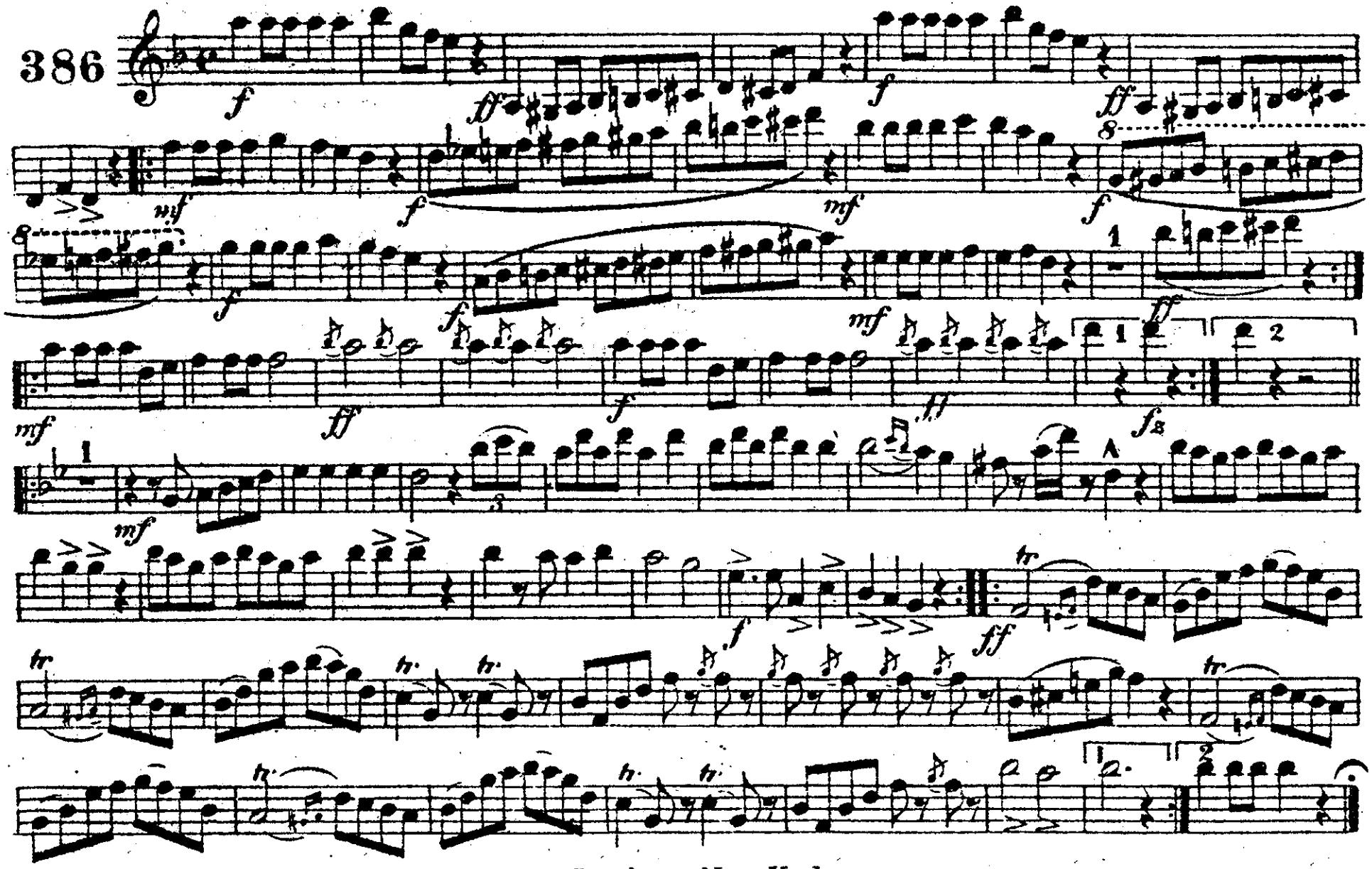

Carl Fischer New York.

"ORIENTAL MARCH."

2nd & 3rd B♭ CLARINETS.

Theo. M. Tobani, Op. 274.

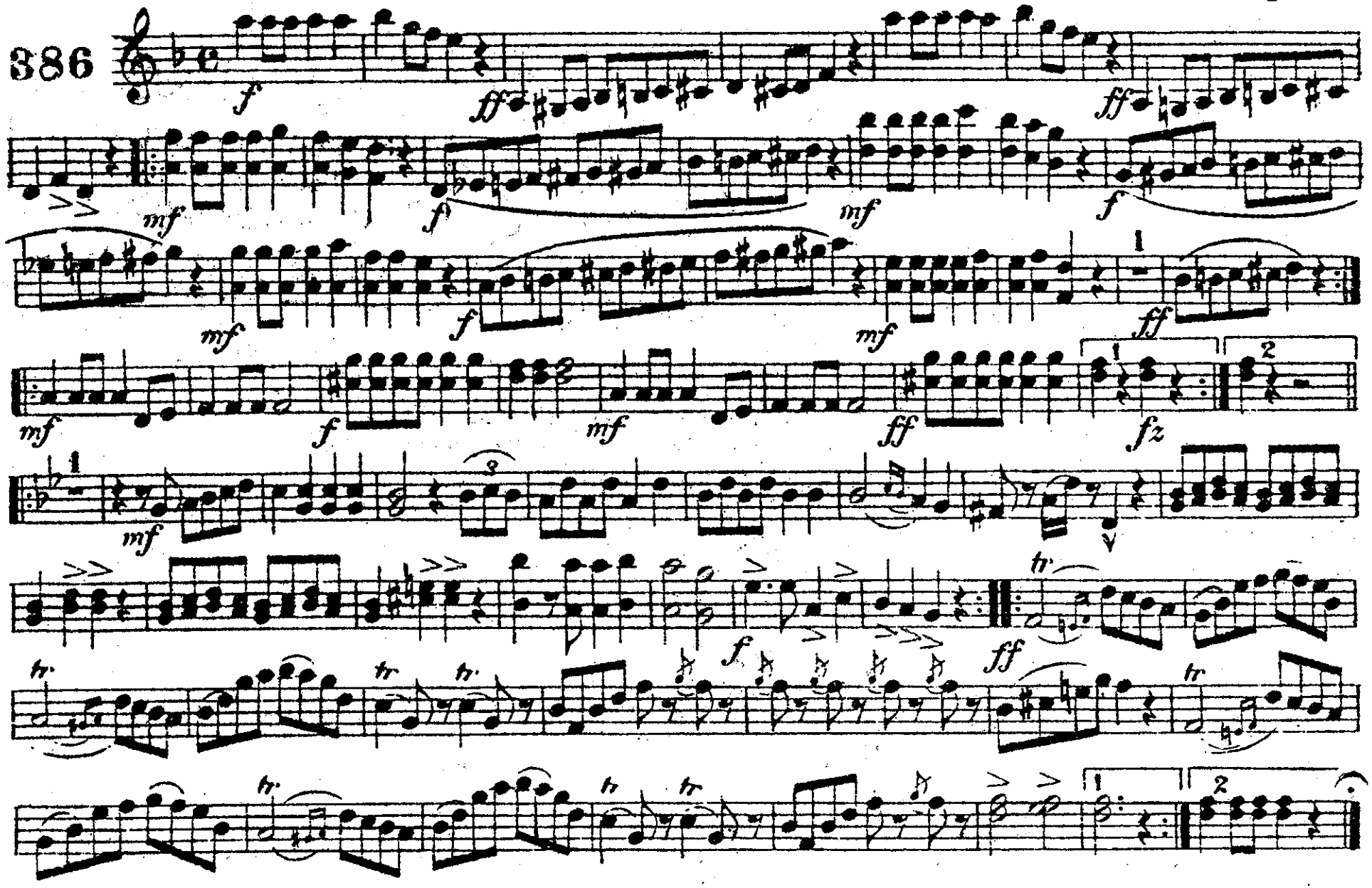

"ORIENTAL MARCH."

SOPRANO SAXOPHONE.

Theo. M. Tobani, Op. 274.

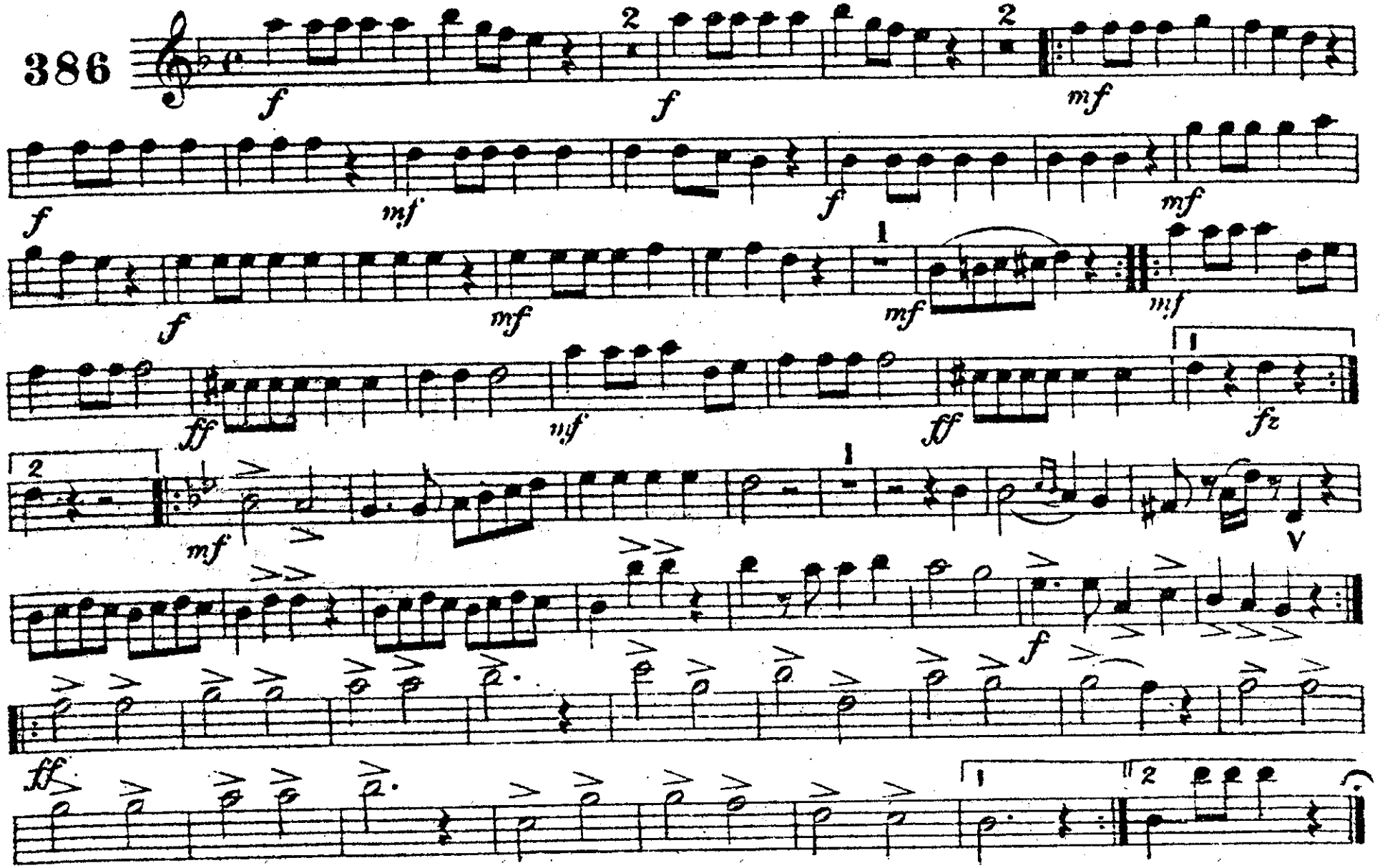

Carl Fischer New York.

"ORIENTAL MARCH.

TENOR SAXOPHONE.

Theo. M. Tobani, Op. 274.

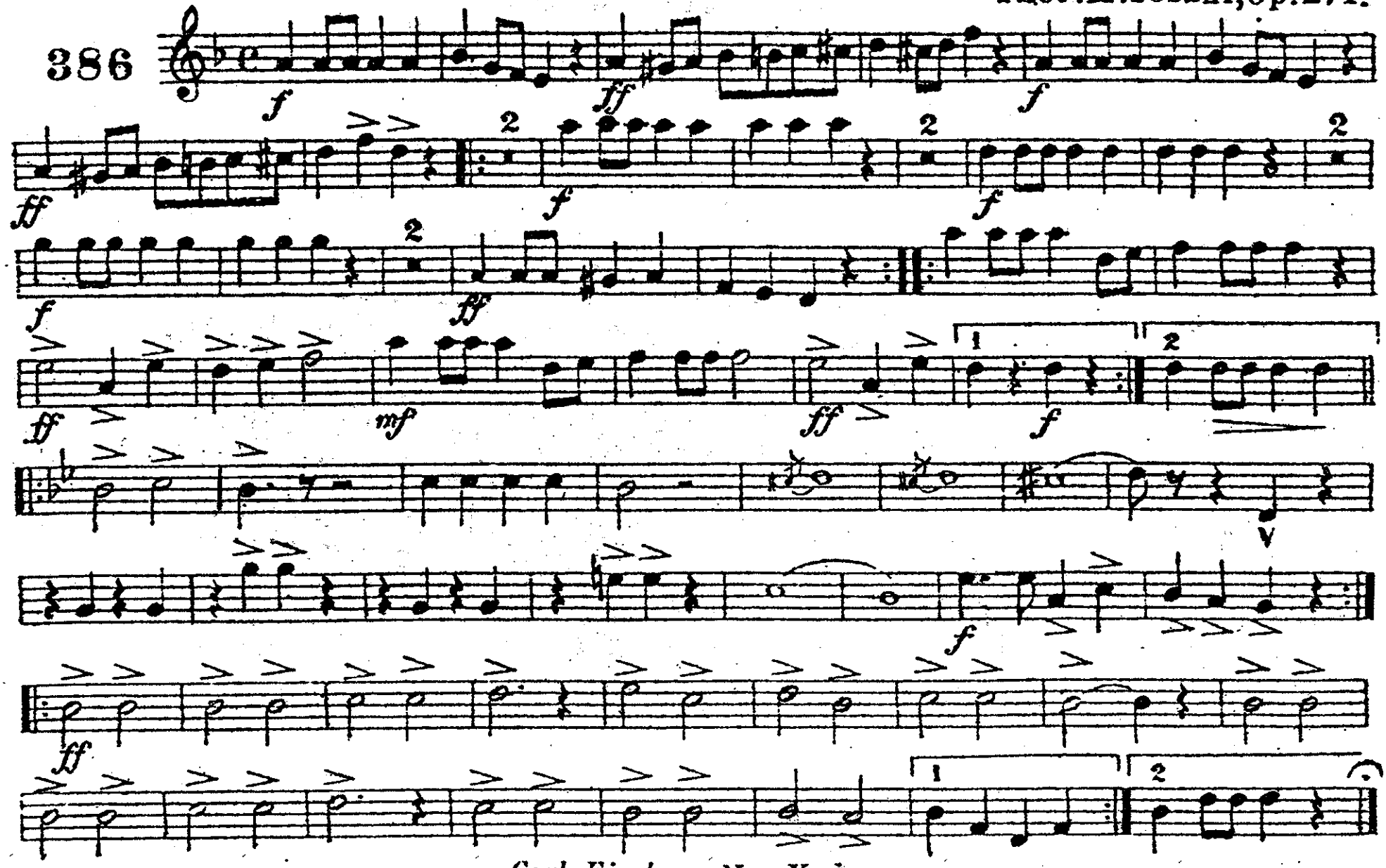

Carl Fischer New York.

"ORIENTAL MARCH."

BARITONE SAXOPHONE.

Theo. M. Tobani, Op. 274.

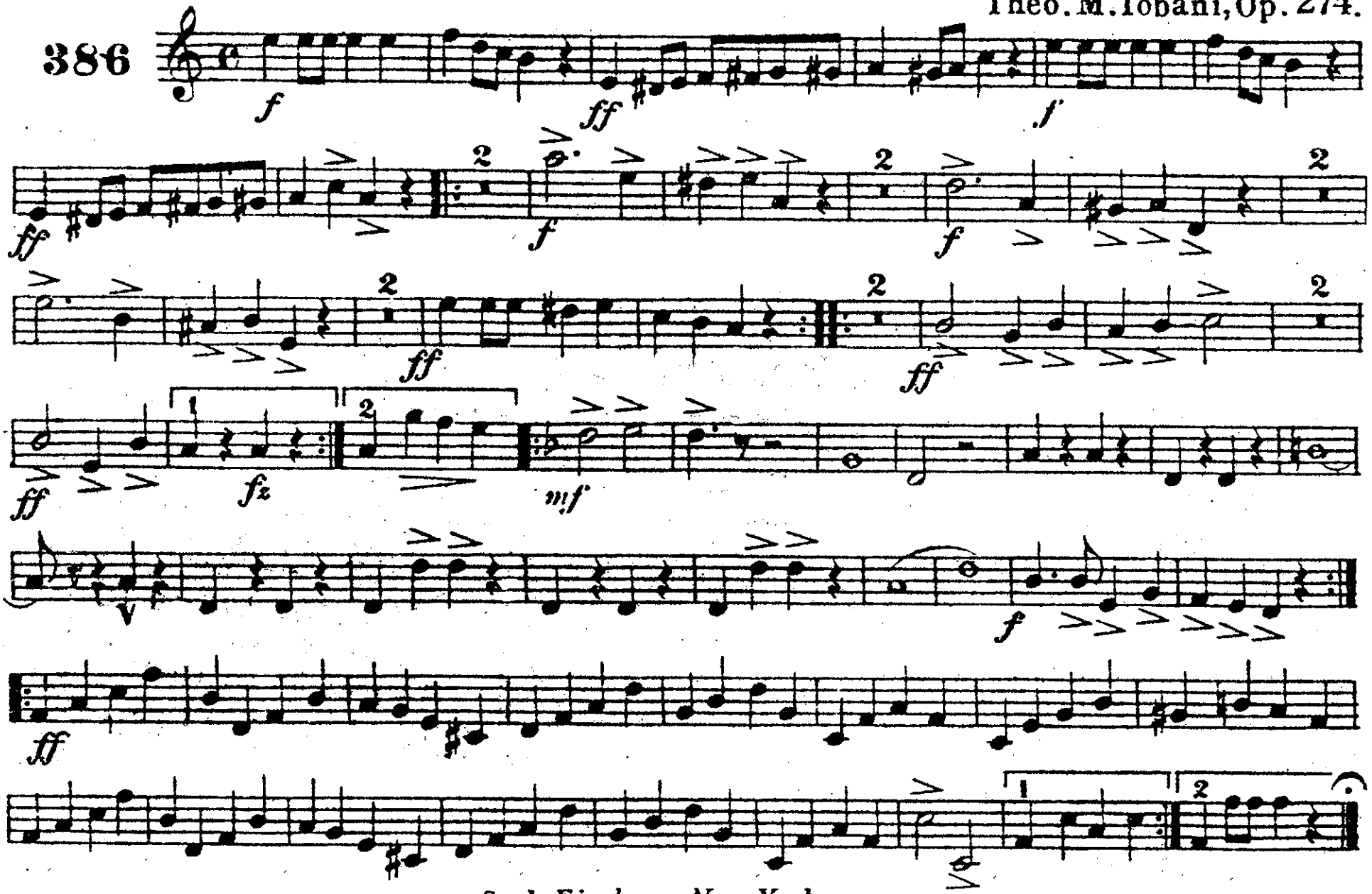

Carl Fischer New York.

"ORIENTAL MARCH."

E♭ CORNET.

Theo. M. Tobani, Op. 274.

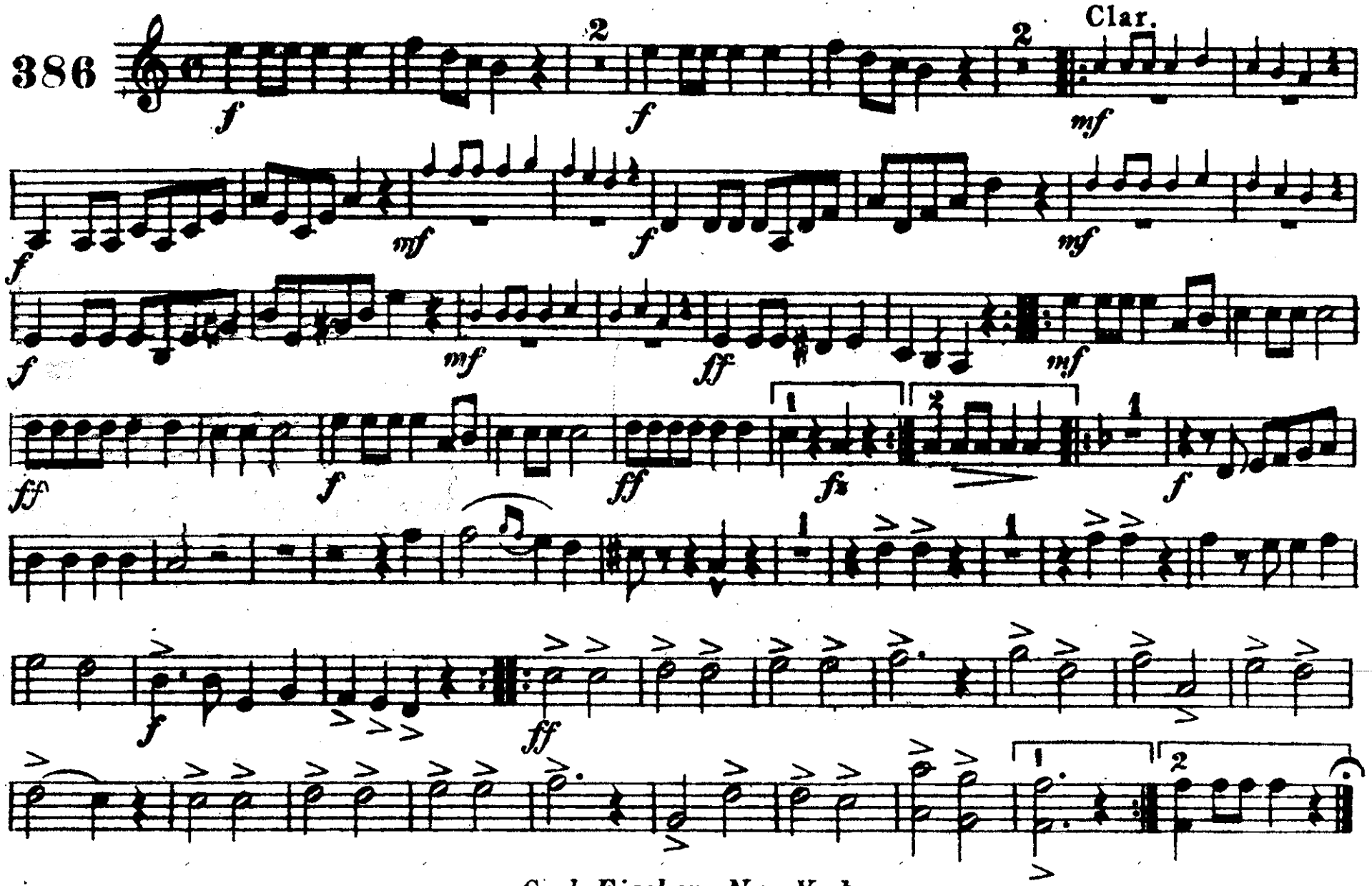

Carl Fischer New York.

SOLO or 1st
B♭ CORNET.
(CONDUCTOR.)

"ORIENTAL MARCH."

Full Band .50¢

Theo. M. Tobani, Op. 274.

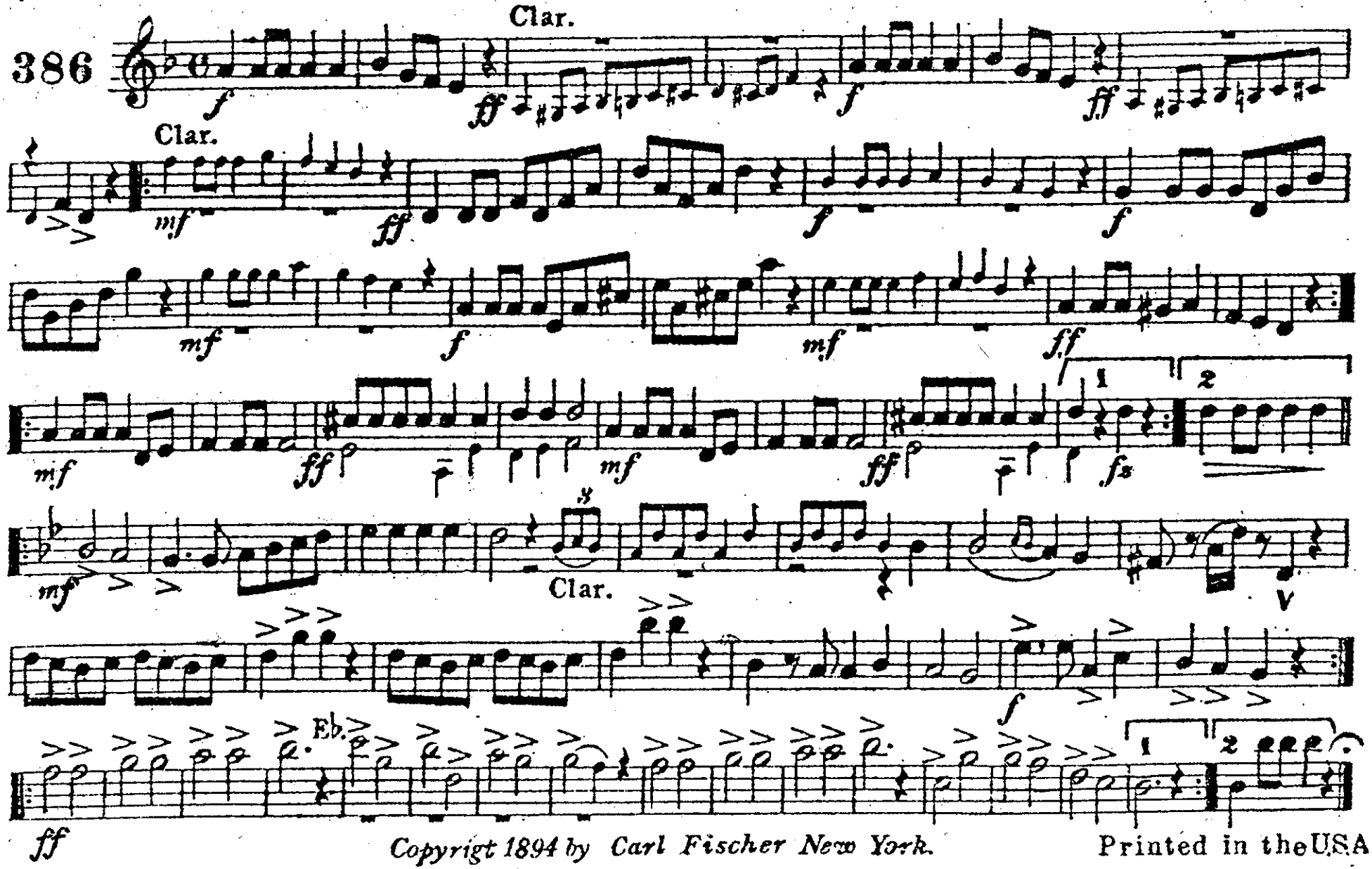

Copyrigt 1894 by Carl Fischer New York.

Printed in the U.S.A

"ORIENTAL MARCH."

2nd B♭ CORNET.

Theo. M. Tobani, Op. 274.

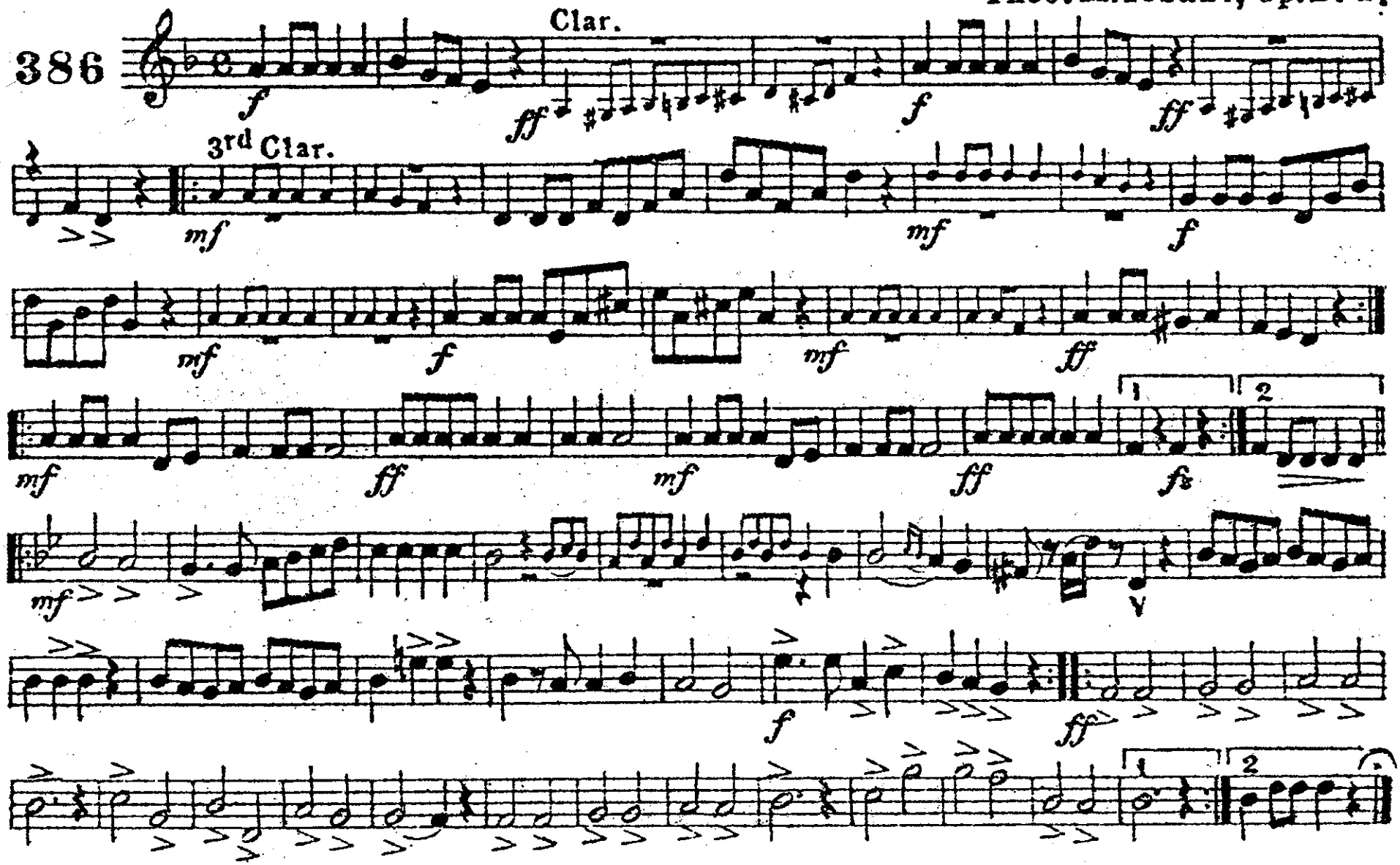

Carl Fischer New York.

3rd & 4th

"ORIENTAL MARCH."

B♭ CORNETS.

Theo. M. Tobani, Op. 274.

386

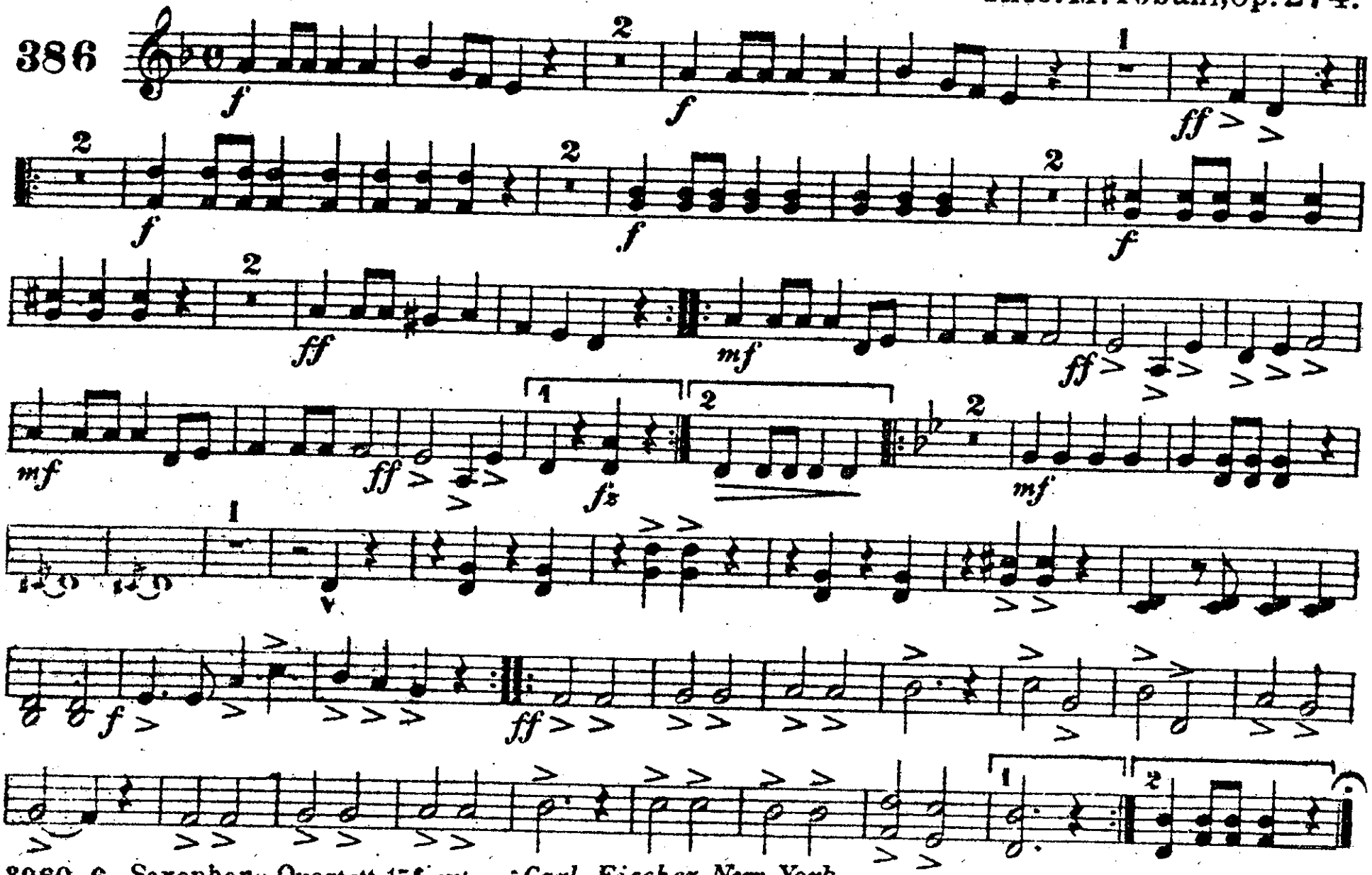

"ORIENTAL MARCH."

1st E♭ ALTO.

Theo. M. Tobani, Op. 274.

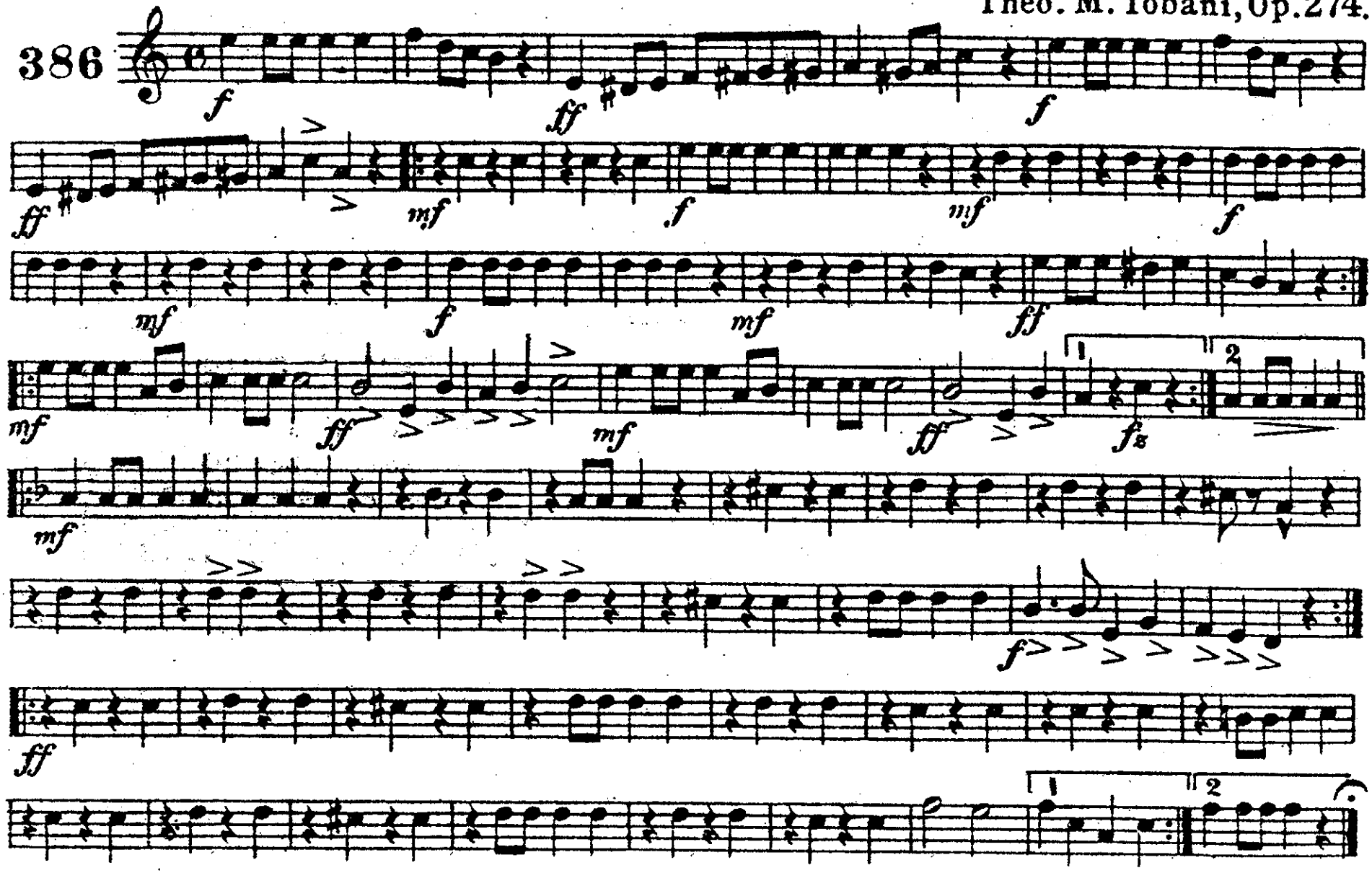

"ORIENTAL MARCH."

2nd E♭ ALTO.

Theo. M. Tobani, Op. 274.

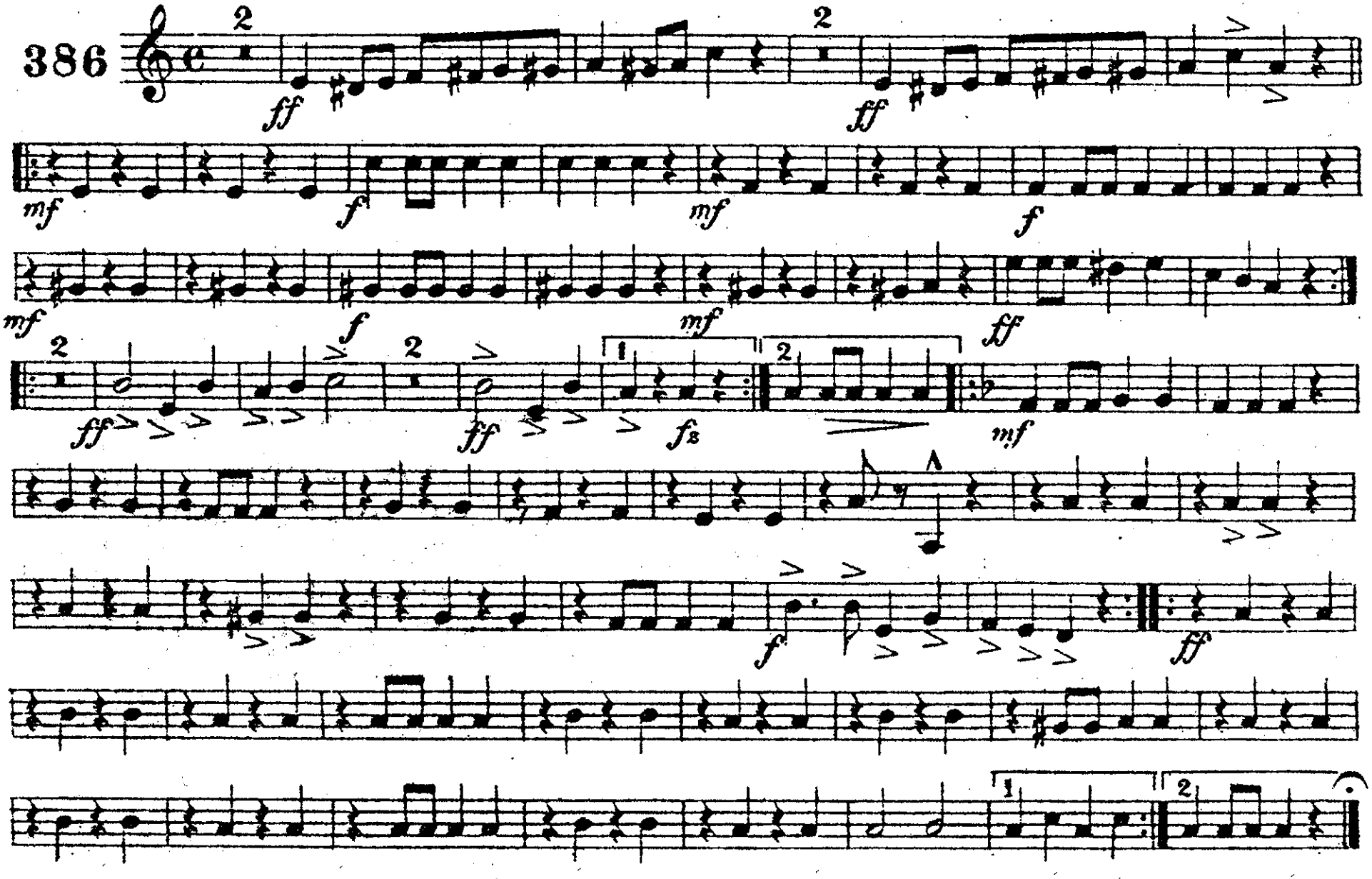

Carl Fischer New York.

"ORIENTAL MARCH."

3rd & 4th E♭ ALTOS.

Theo. M. Tobani, Op. 274.

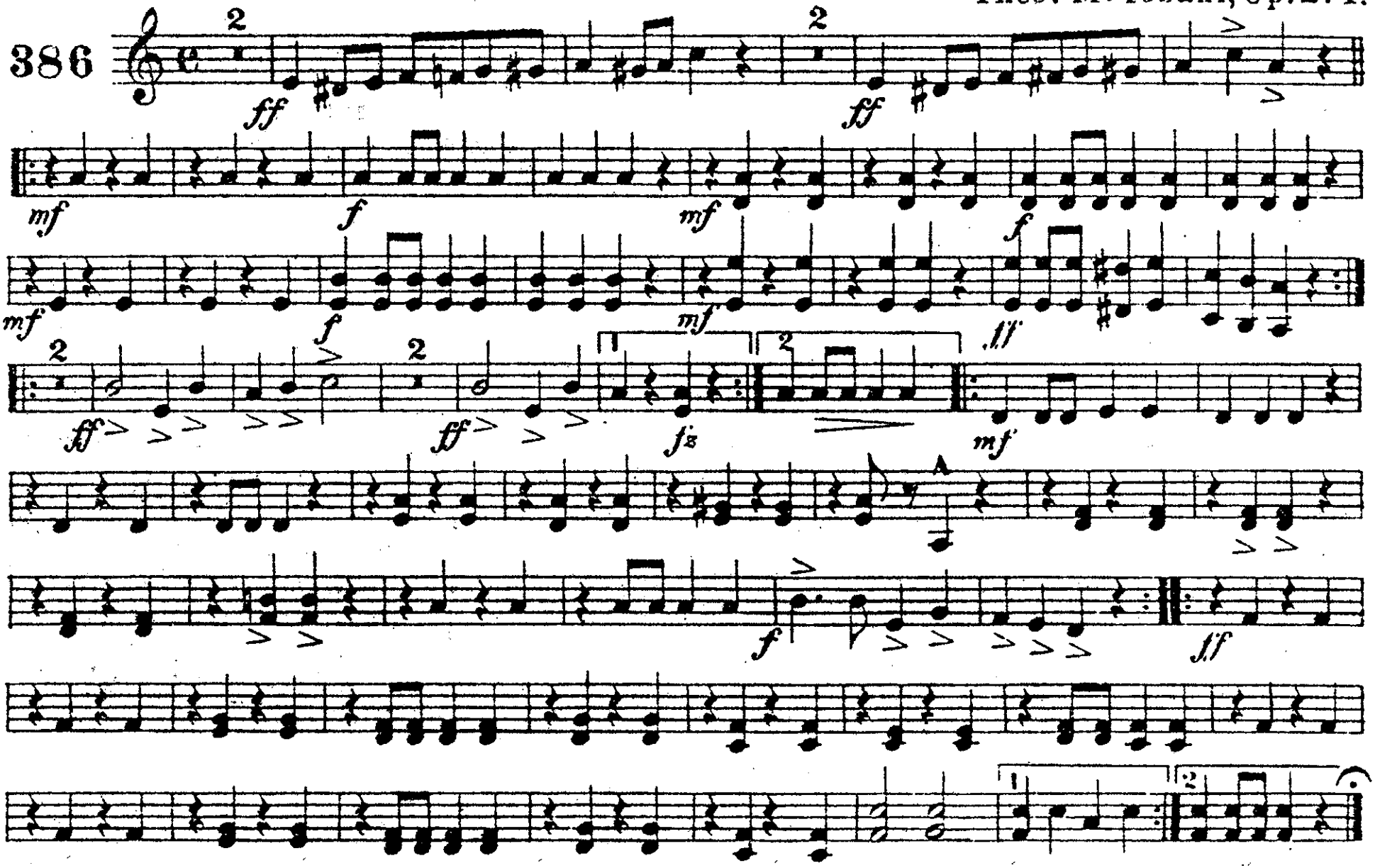

Carl Fischer New York.

"ORIENTAL MARCH."

1st & 2nd TROMBONES.
(or Tenors.)

Theo. M. Tobani, Op. 274.

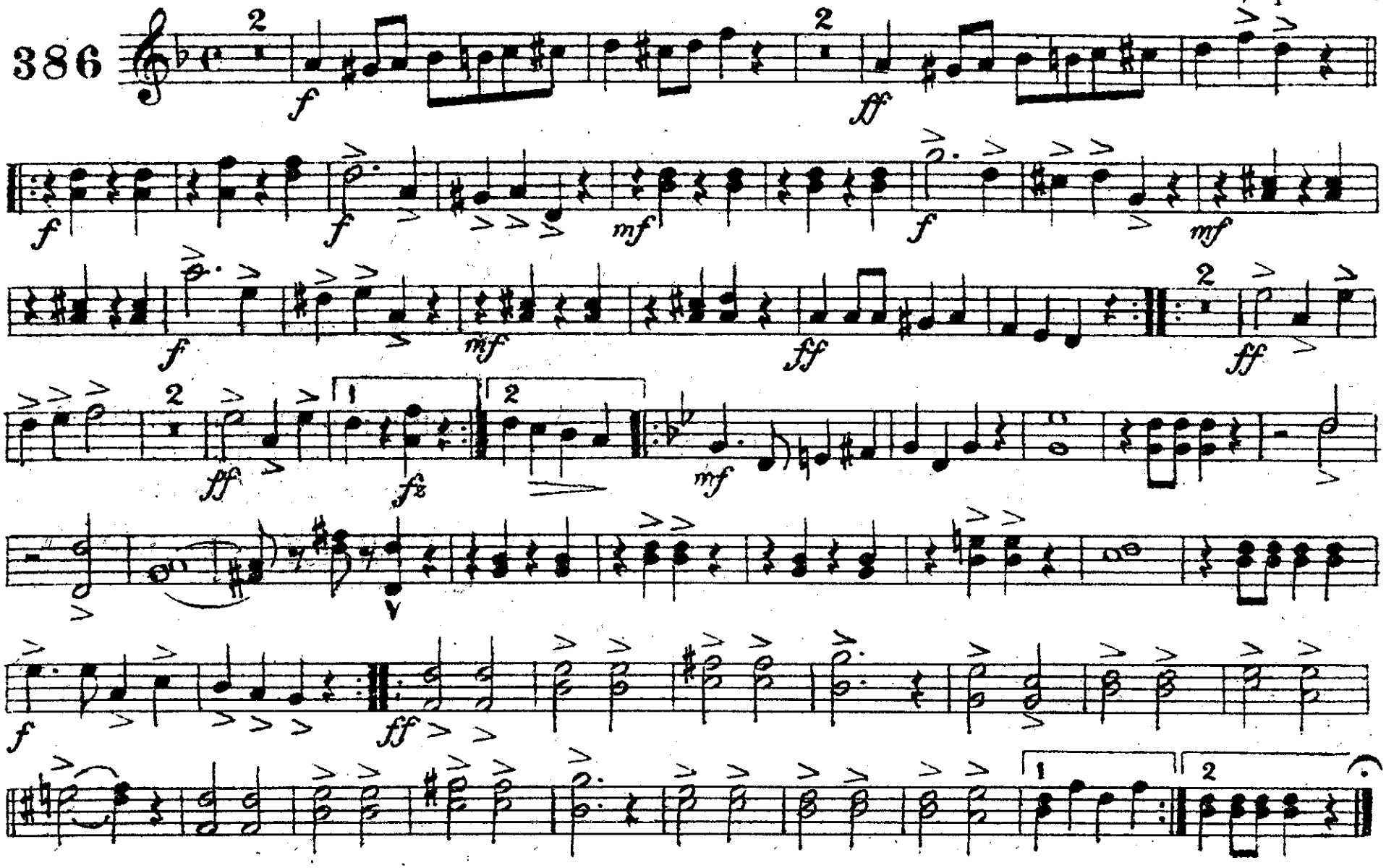

"ORIENTAL MARCH."

3rd TROMBONE.
(or B♭ Bass.)

Theo. M. Tobani, Op. 274.

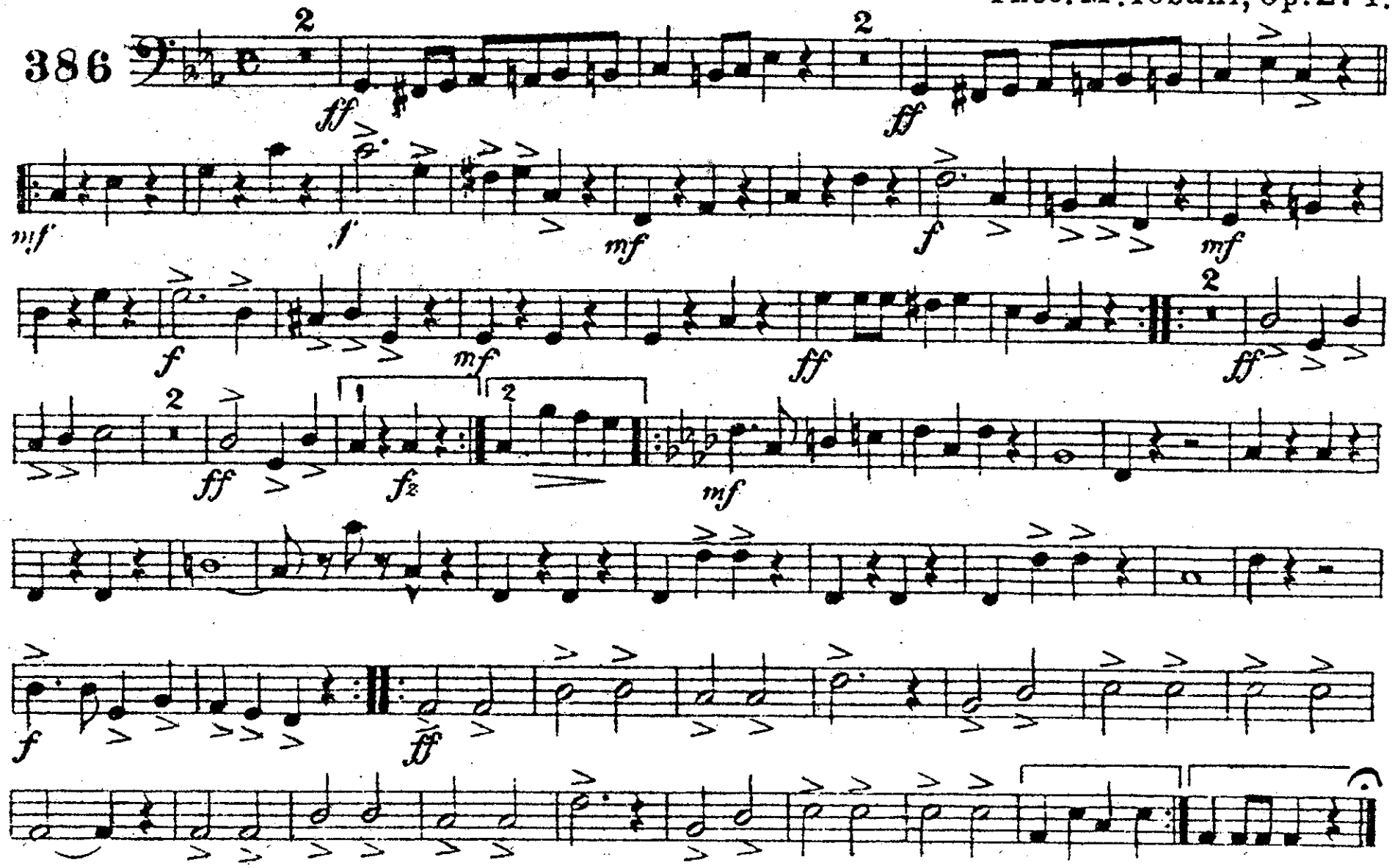

Carl Fischer New York.

BARITONE

"ORIENTAL MARCH."

Theo. M. Tobani, Op. 274.

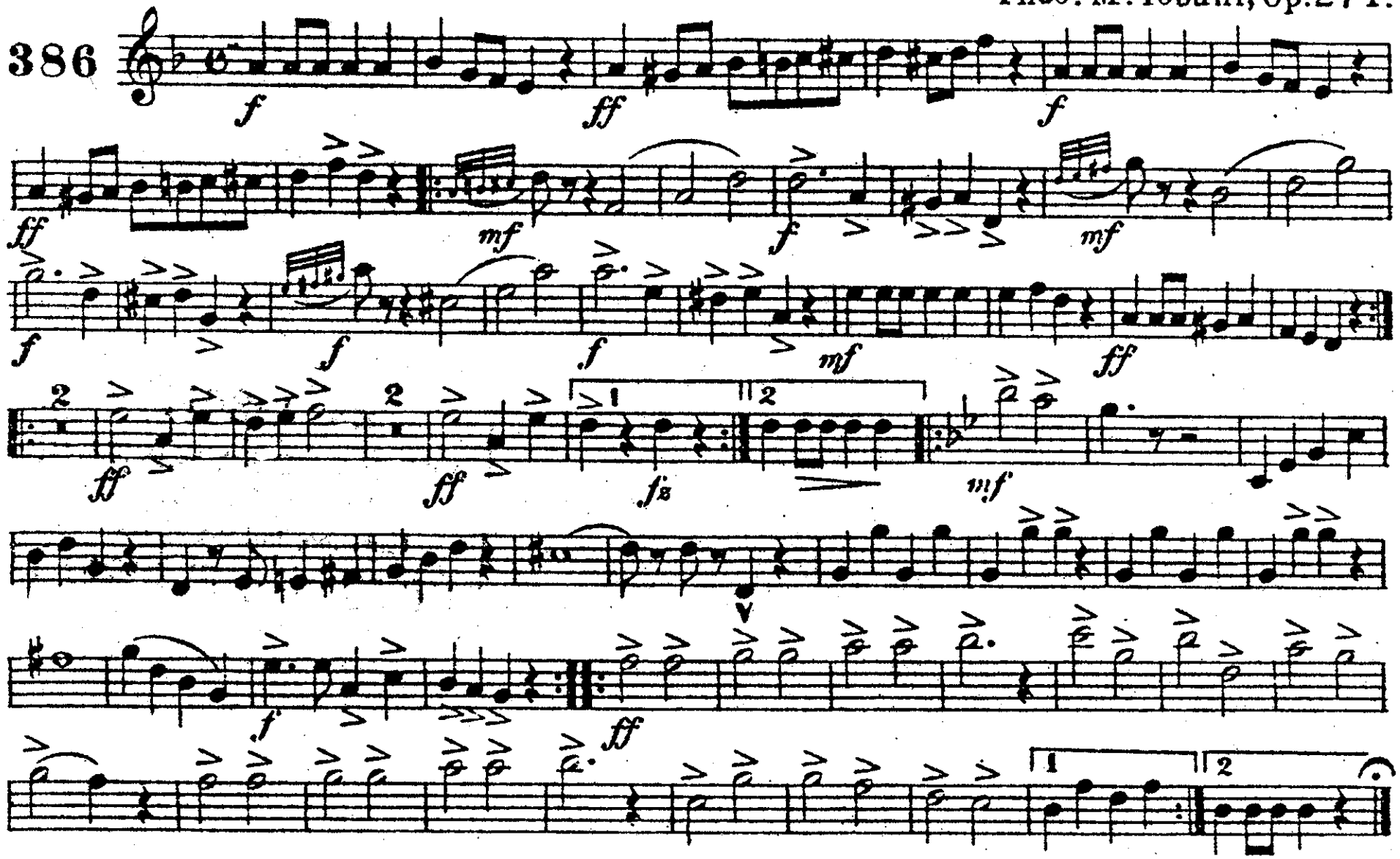

Carl Fischer New York.

"ORIENTAL MARCH."

BARITONE 𝄢

Theo. M. Tobani, Op. 274.

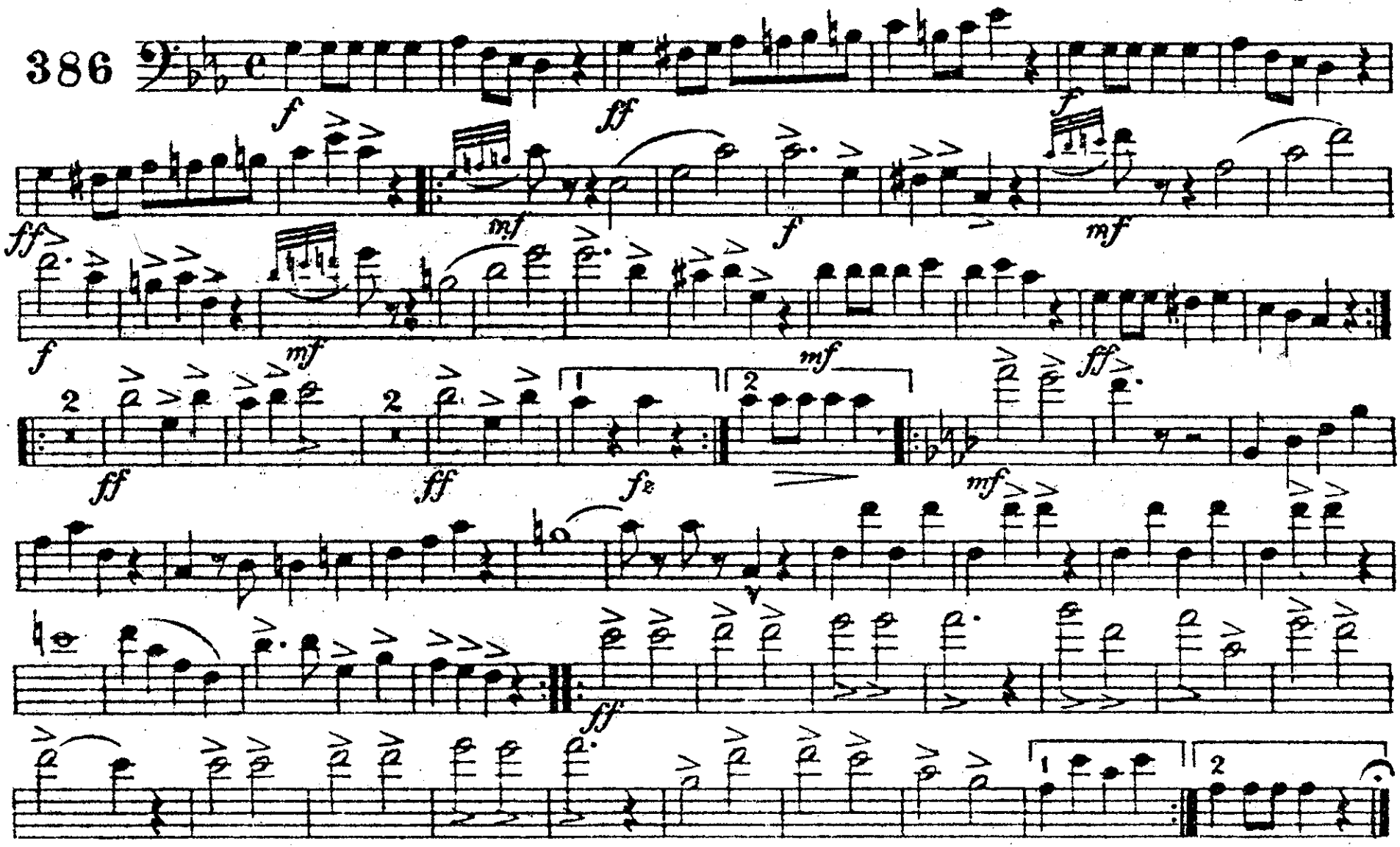

Carl Fischer New York.

"ORIENTAL MARCH."

BASSES.

Theo. M. Tobani, Op. 274.

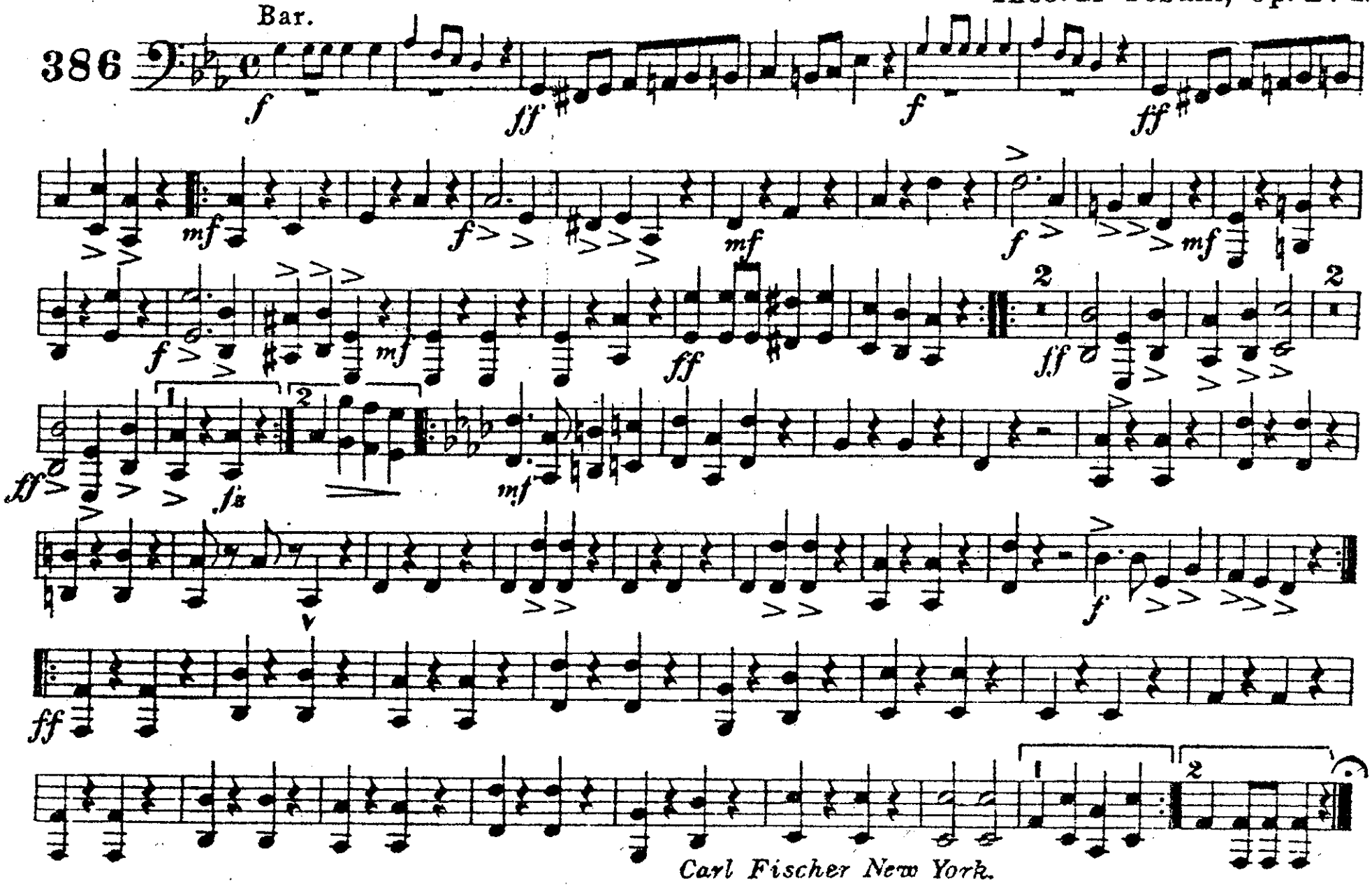

Carl Fischer New York.

"ORIENTAL MARCH."

DRUMS.

Theo. M. Tobani, Op. 274.

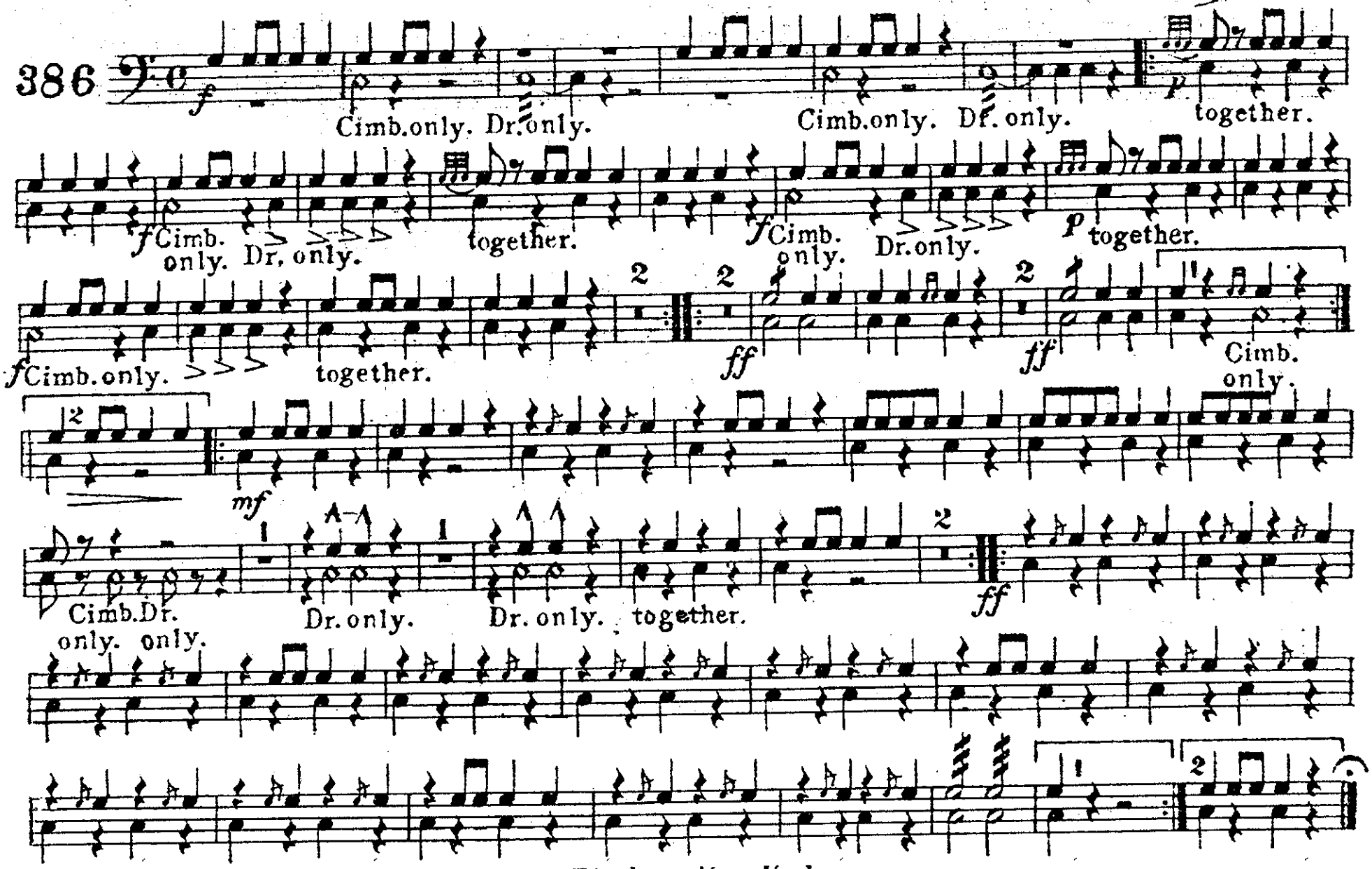

Carl Fischer New York.