Solo B♭ Cornet.

"The Pacific Fleet"-March.

H. A. VANDERCOOK.

402

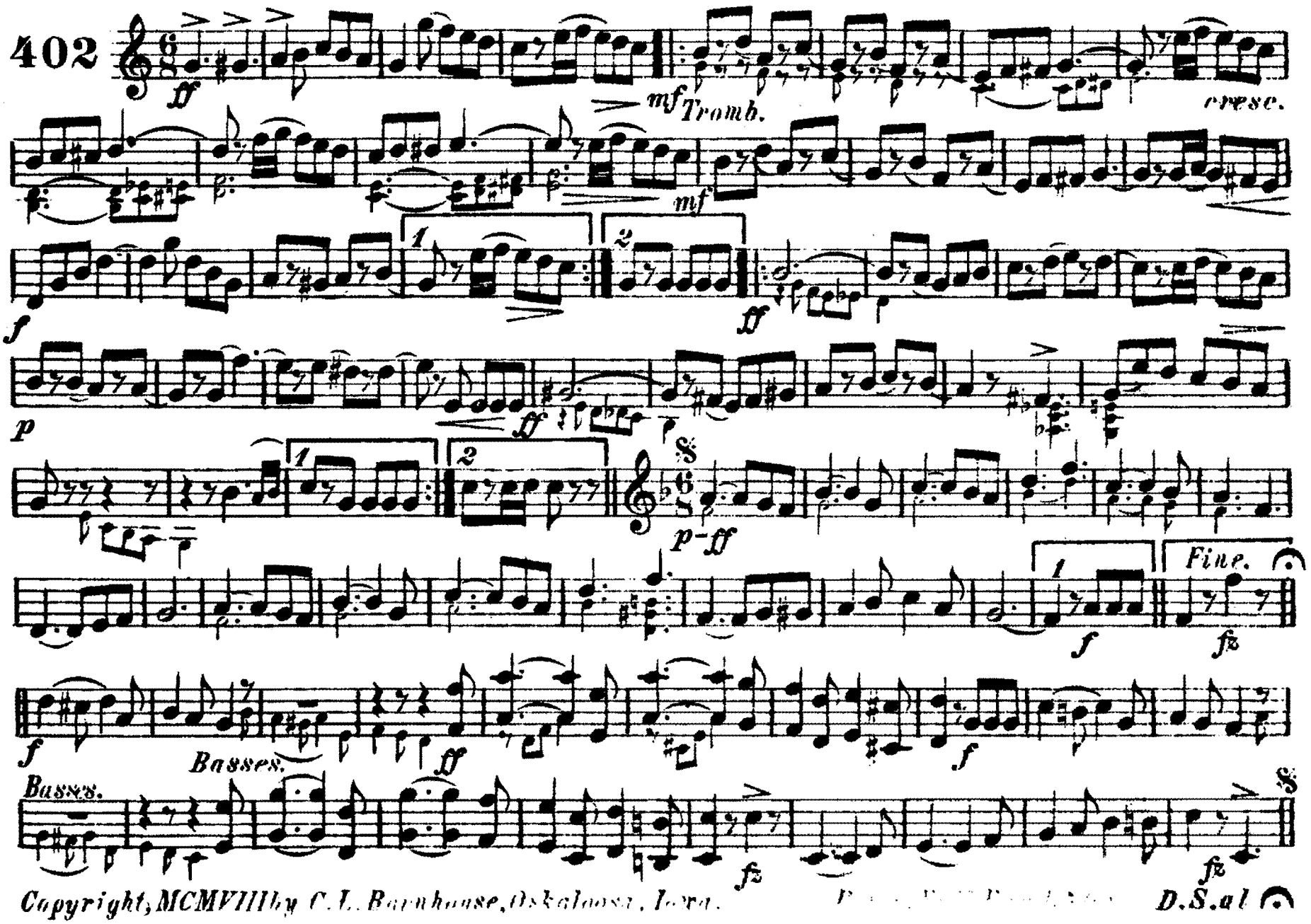

Copyright, MCMVIII by C. L. Barnhouse, Oskaloosa, Iowa.

Piccolo.

"The Pacific Fleet"-March.

H. A. VANDERCOOK.

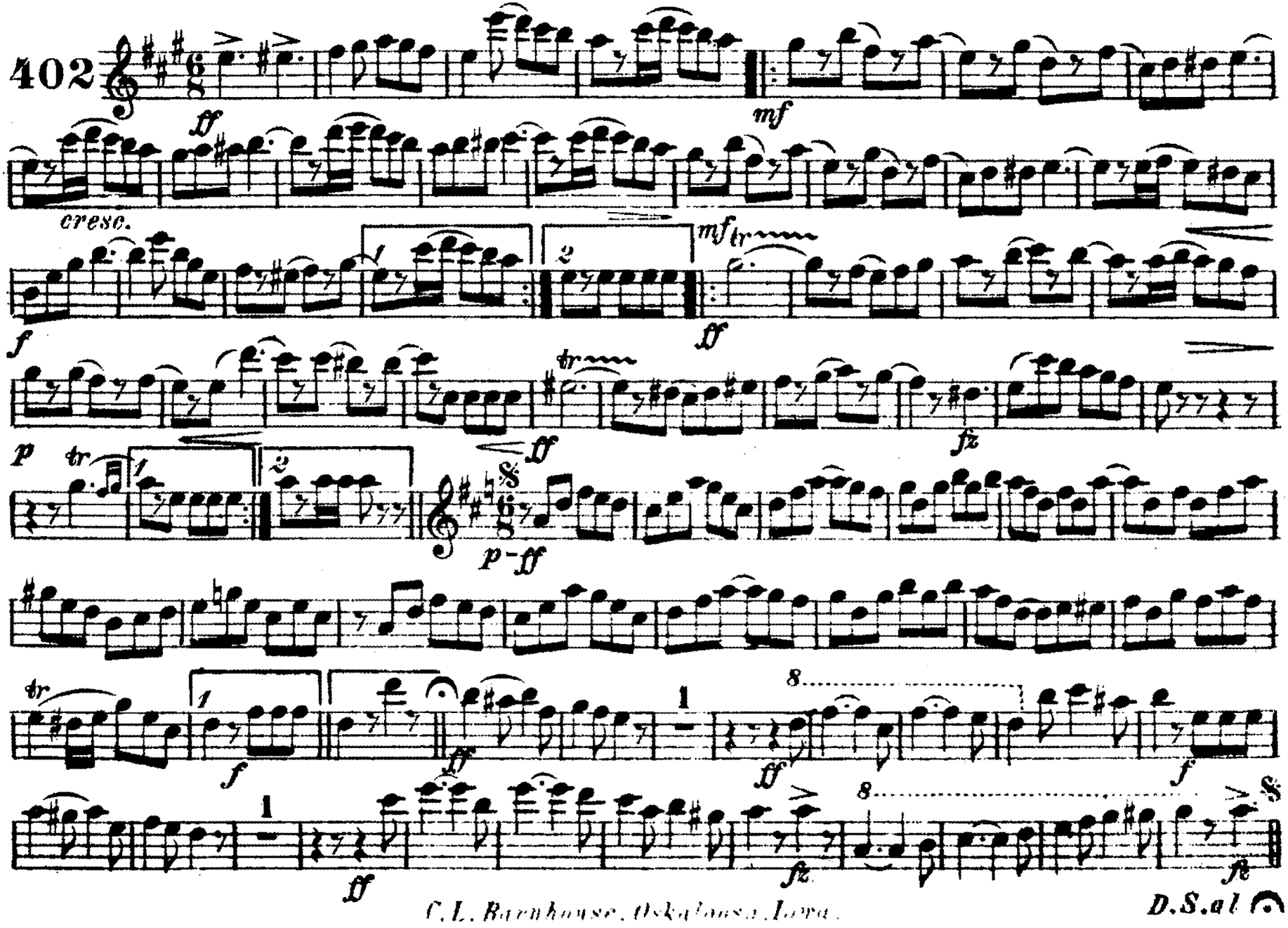

C. L. Barnhouse, Oskaloosa, Iowa.

C Piccolo

"The Pacific Fleet" – March

H. A. Vandercook

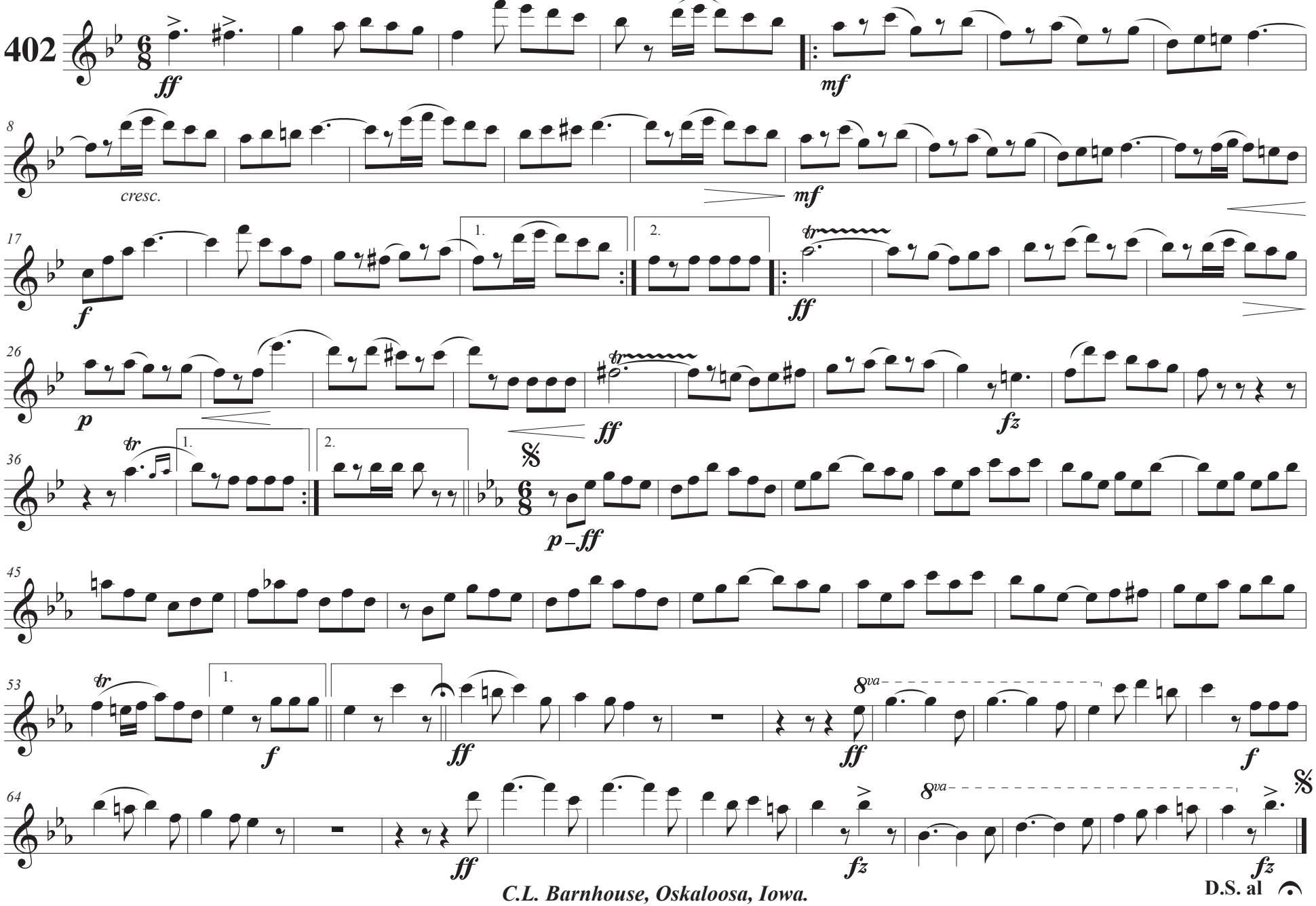

C.L. Barnhouse, Oskaloosa, Iowa.

Oboe.

"The Pacific Fleet"-March.

H. A. VANDERCOOK.

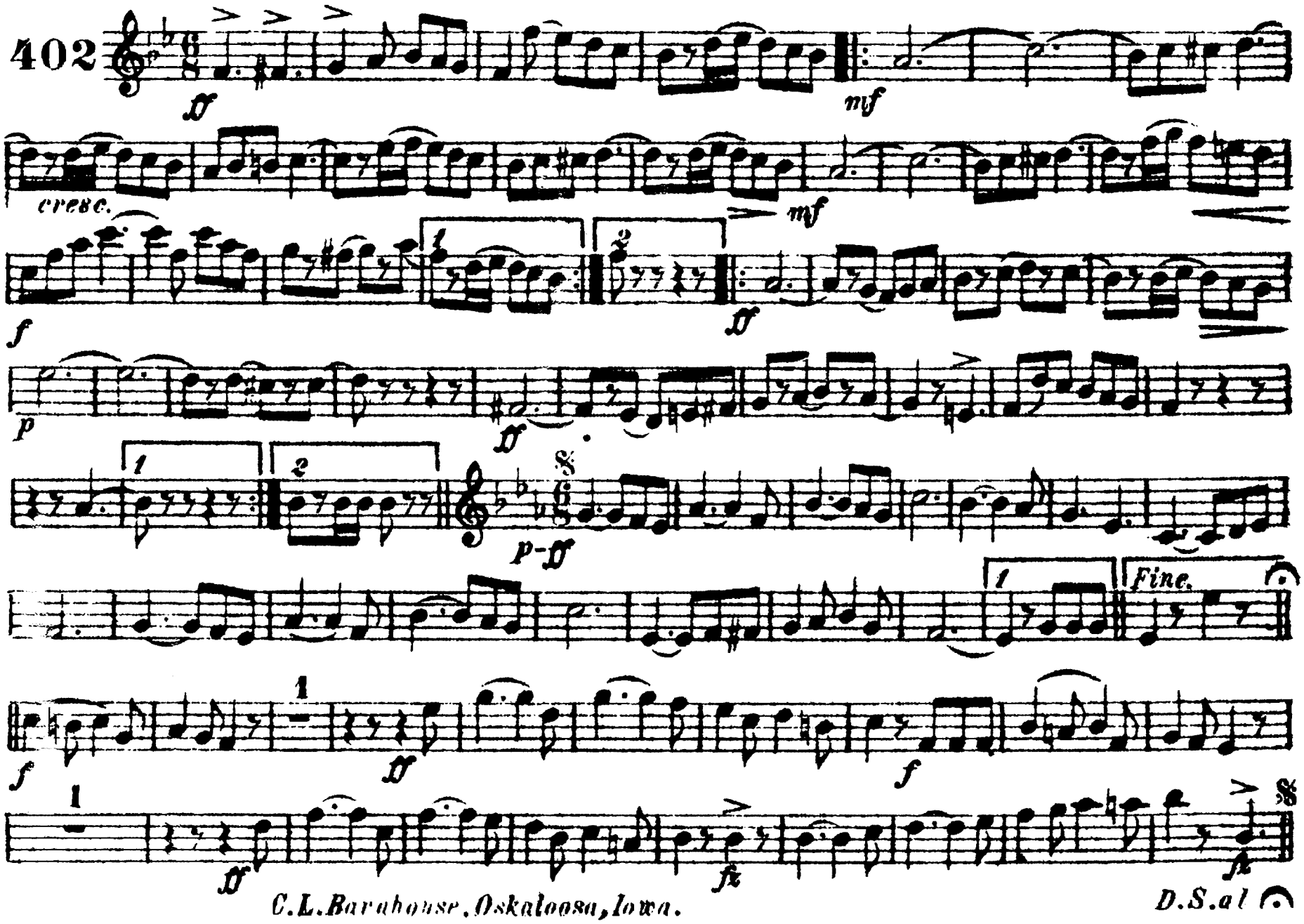

C. L. Barnhouse, Oskaloosa, Iowa.

Bassoon.

"The Pacific Fleet"-March.

H. A. VANDERCOOK.

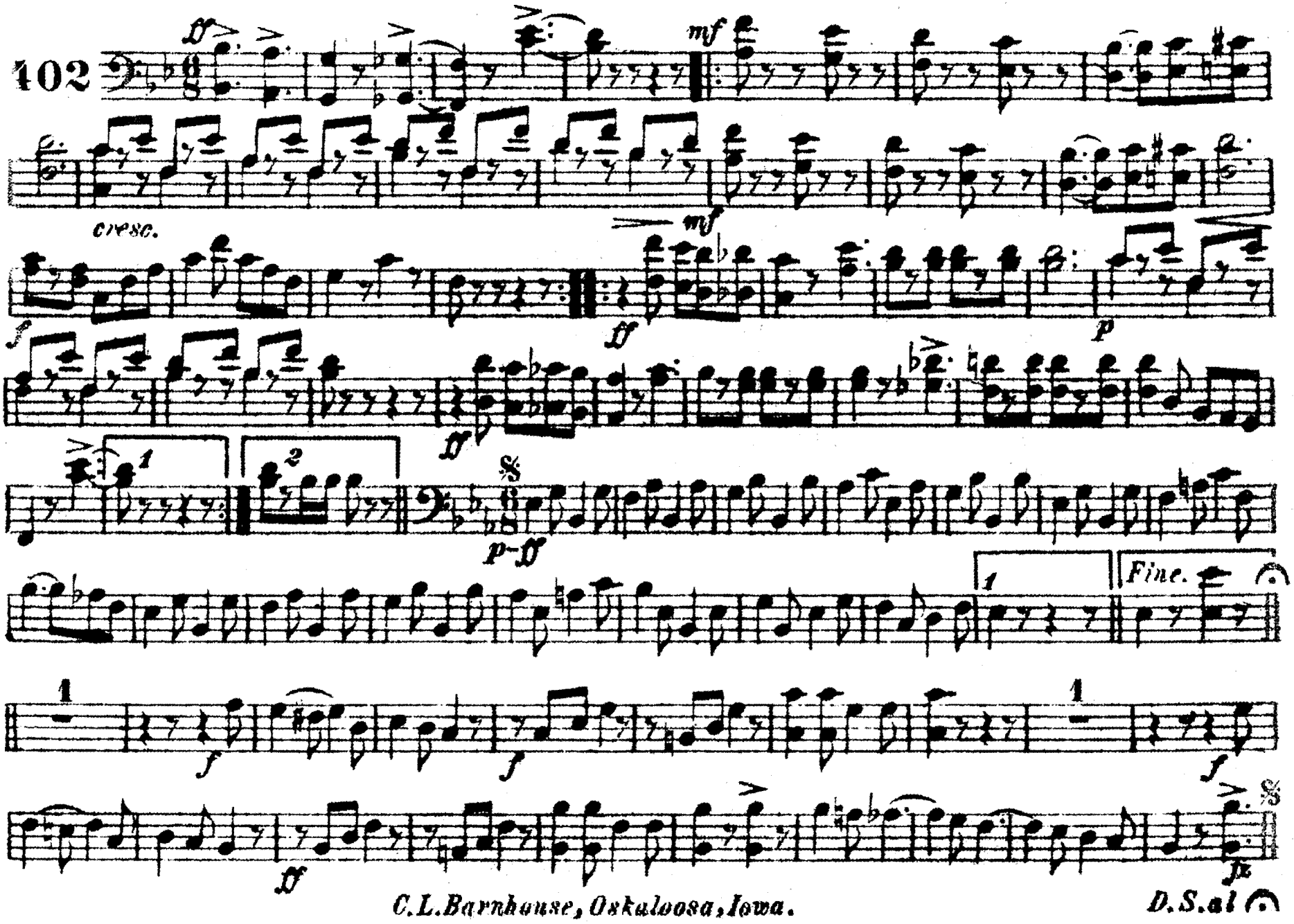

C. L. Barnhouse, Oskaloosa, Iowa.

E♭ Clarinet.

"The Pacific Fleet"-March.

H. A. ANDERCOOK.

402

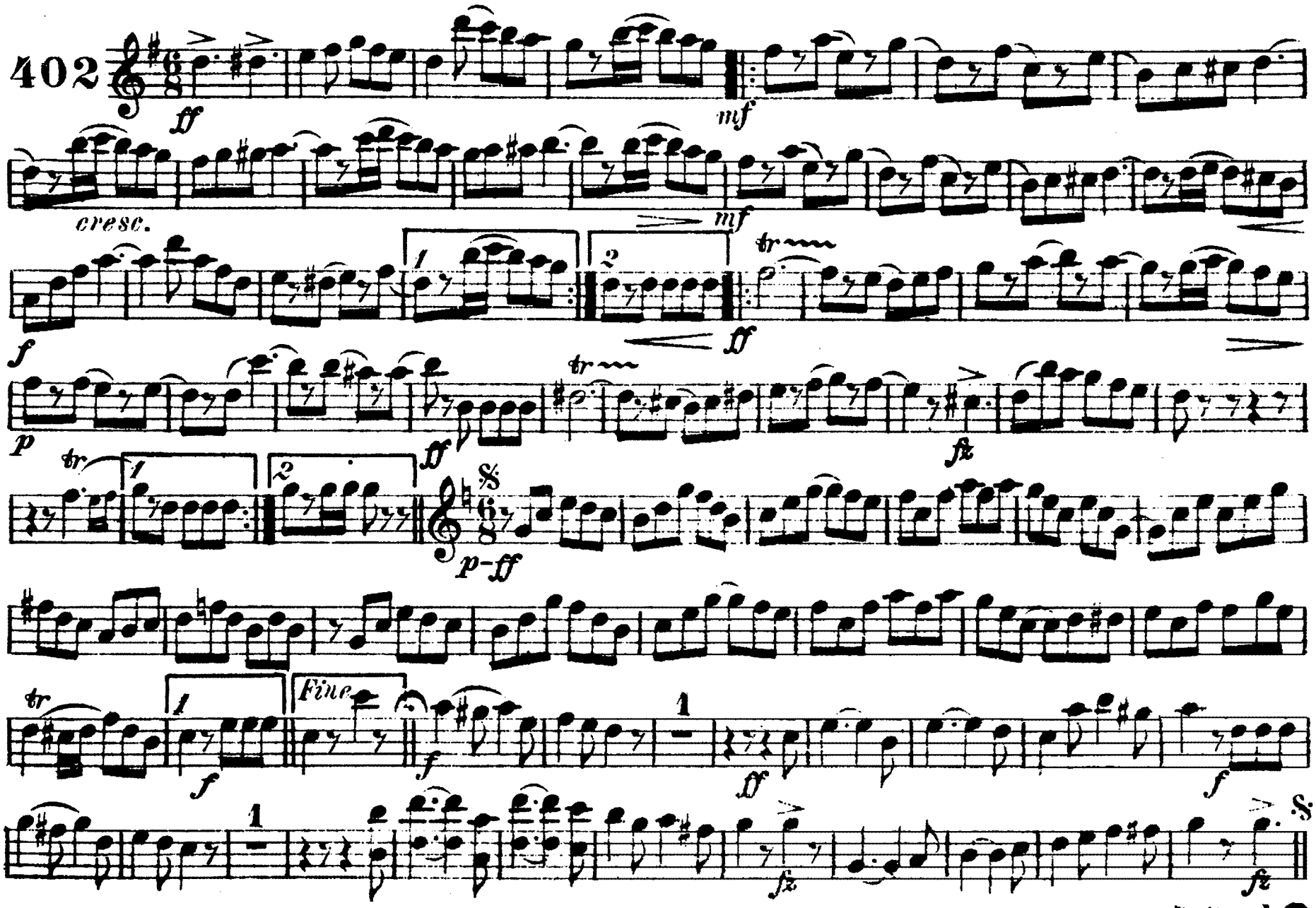

C.L. Barnhouse, Oskaloosa, Iowa.

1st B♭ Clarinet.

"The Pacific Fleet"-March.

H. A. VANDERCOOK.

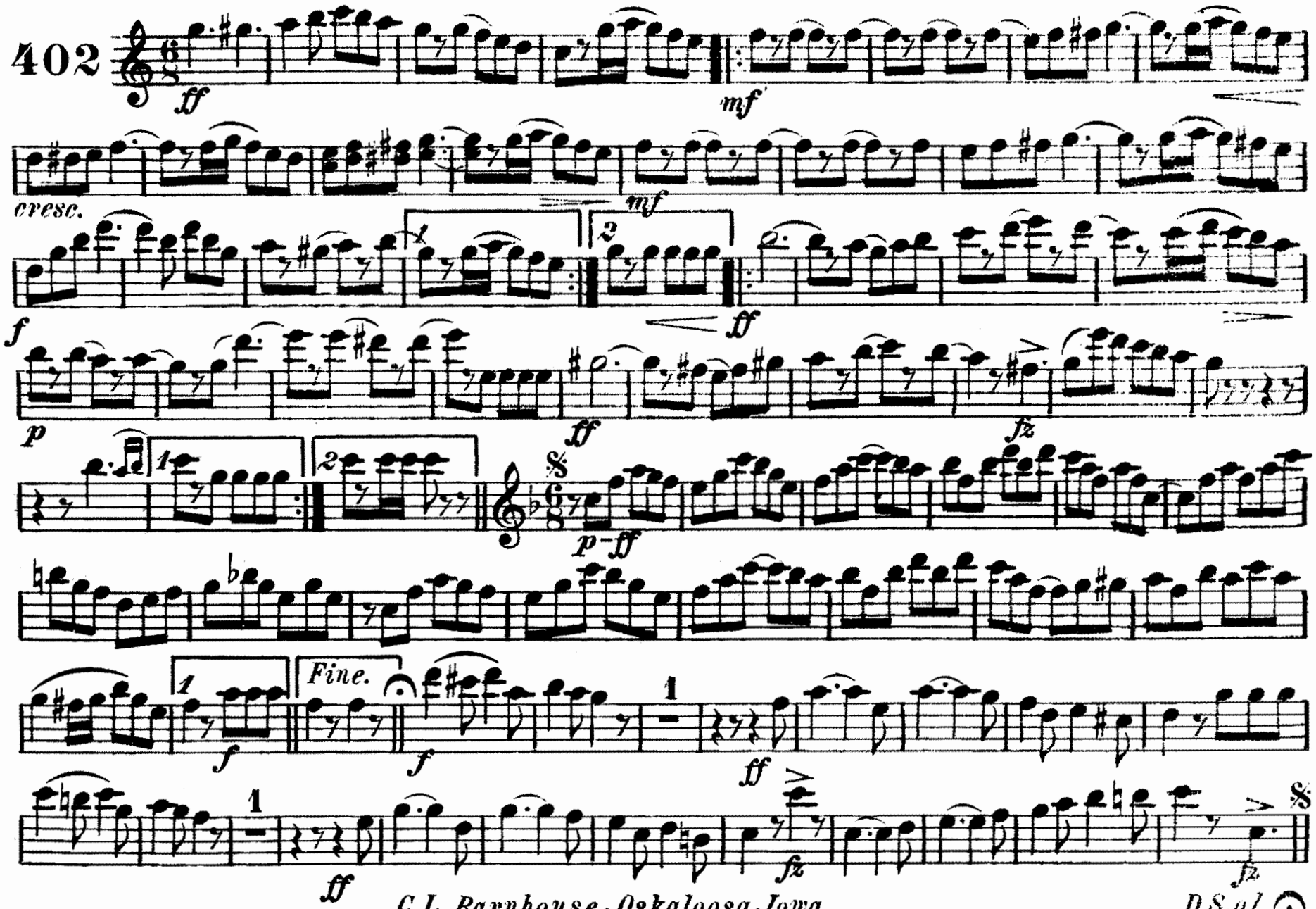

C. L. Barnhouse, Oskaloosa, Iowa.

D.S. al ☉

2d & 3d B♭ Clarinets.

"The Pacific Fleet"-March.

H. A. VANDERCOOK.

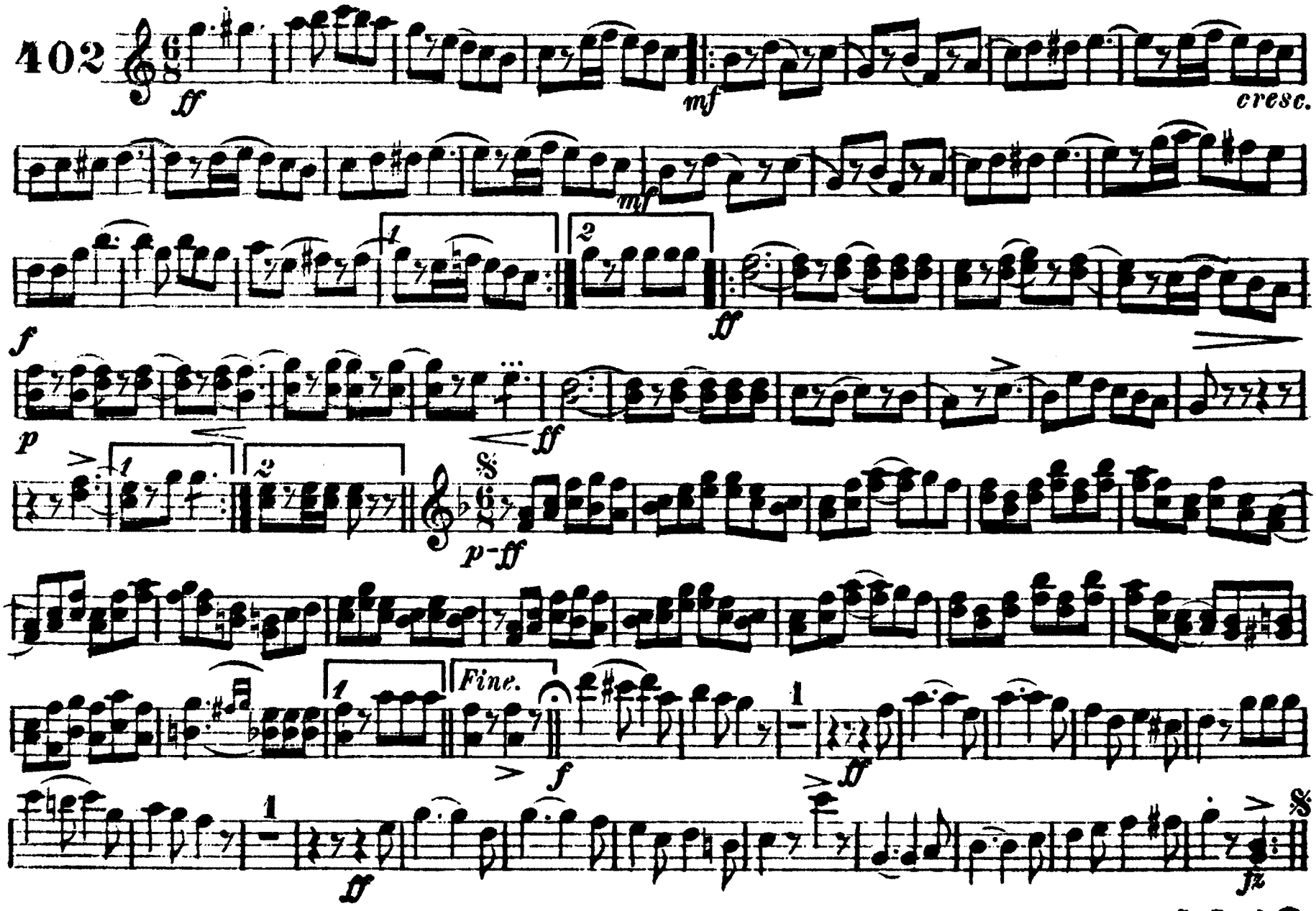

C. L. Barnhouse, Oskaloosa, Iowa.

Soprano Saxophone.

"The Pacific Fleet"-March.

H. A. VANDERCOOK.

402

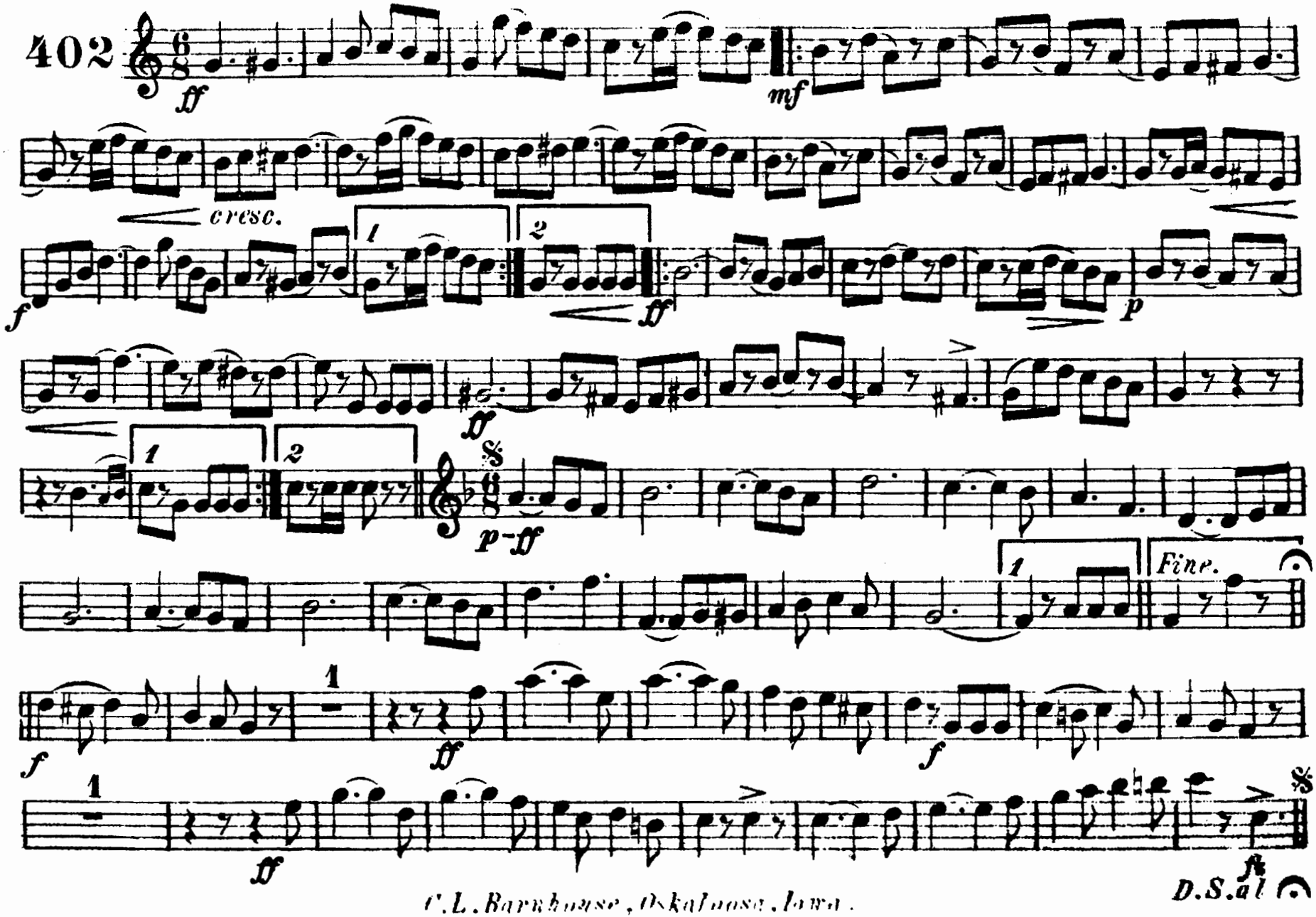

C. L. Barnhouse, Oskaloosa, Iowa.

E♭ Alto Saxophone.

"The Pacific Fleet"-March.

H. A. VANDERCOOK.

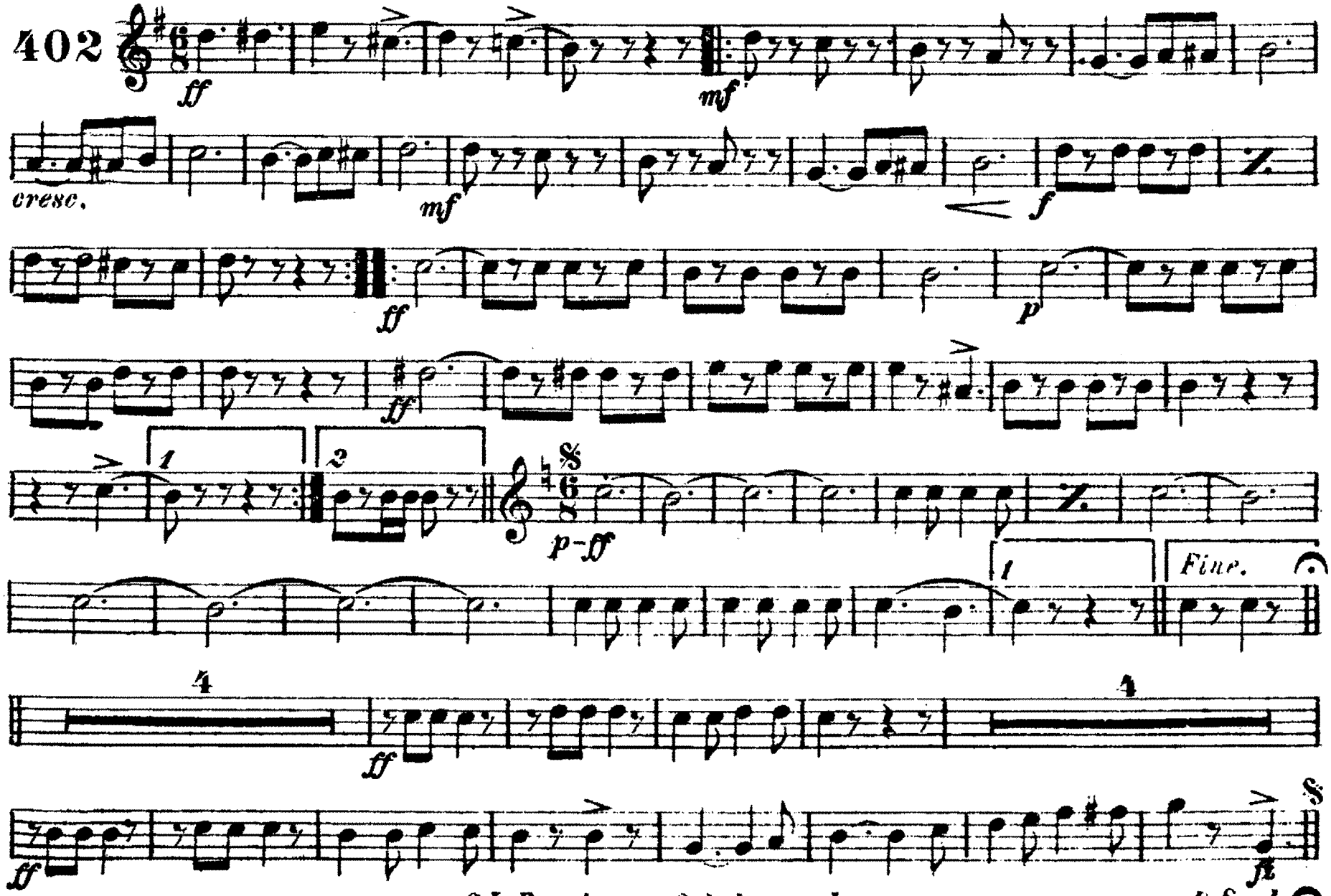

C. L. Barnhouse, Oskaloosa, Iowa.

B♭ Tenor Saxophone.

"The Pacific Fleet"-March.

H. A. VANDERCOOK.

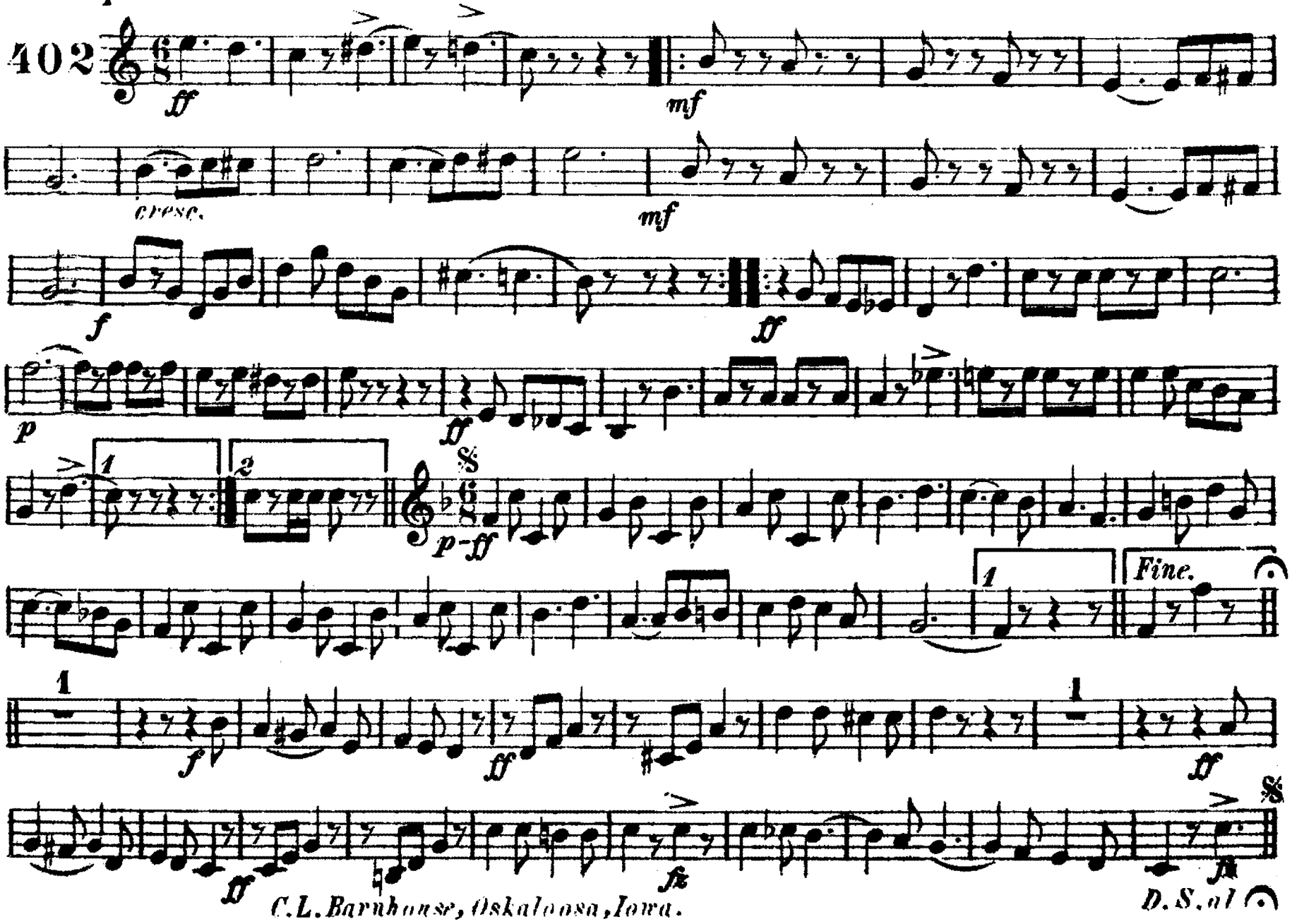

C. L. Barnhouse, Oskaloosa, Iowa.

Baritone Saxophone.

"The Pacific Fleet"-March.

H. A. VANDERCOOK.

402

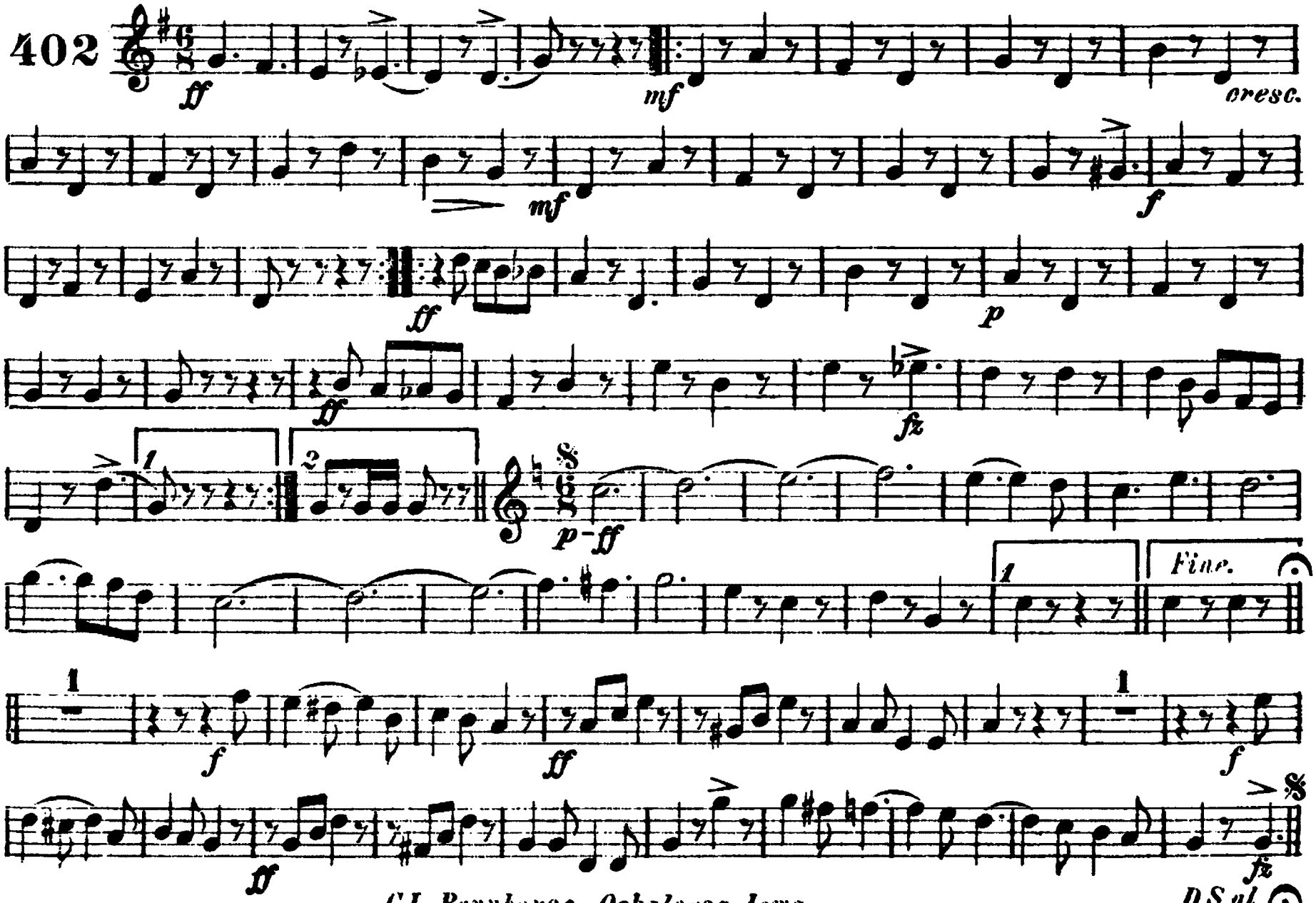

C.L. Barnhouse, Oskaloosa, Iowa.

1st B♭ Cornet.

"The Pacific Fleet"-March.

H. A. VANDERCOOK.

402

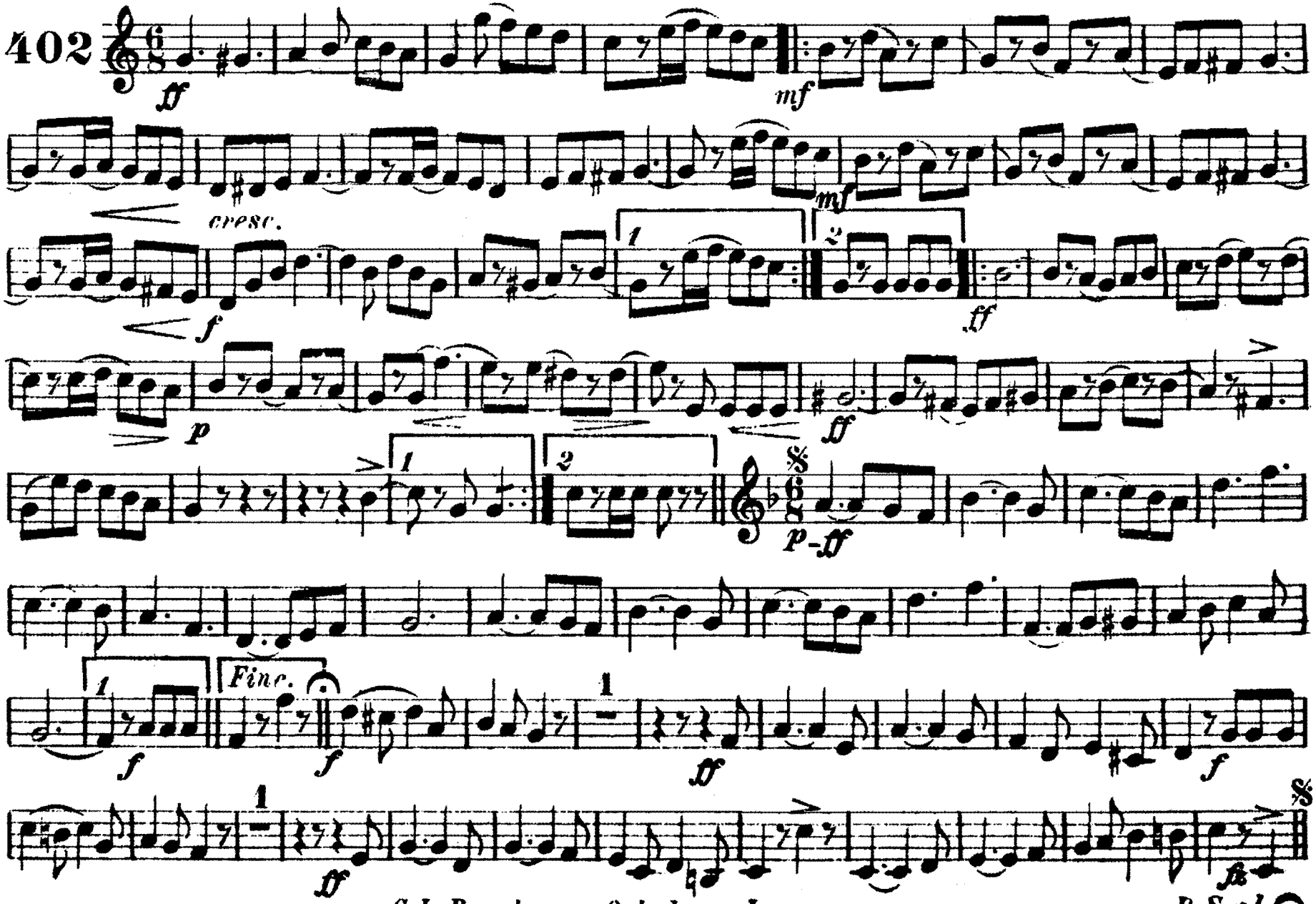

C. L. Barnhouse, Oskaloosa, Iowa.

2d & 3d

B♭ Cornets.

"The Pacific Fleet"-March.

H. A. VANDERCOOK.

402

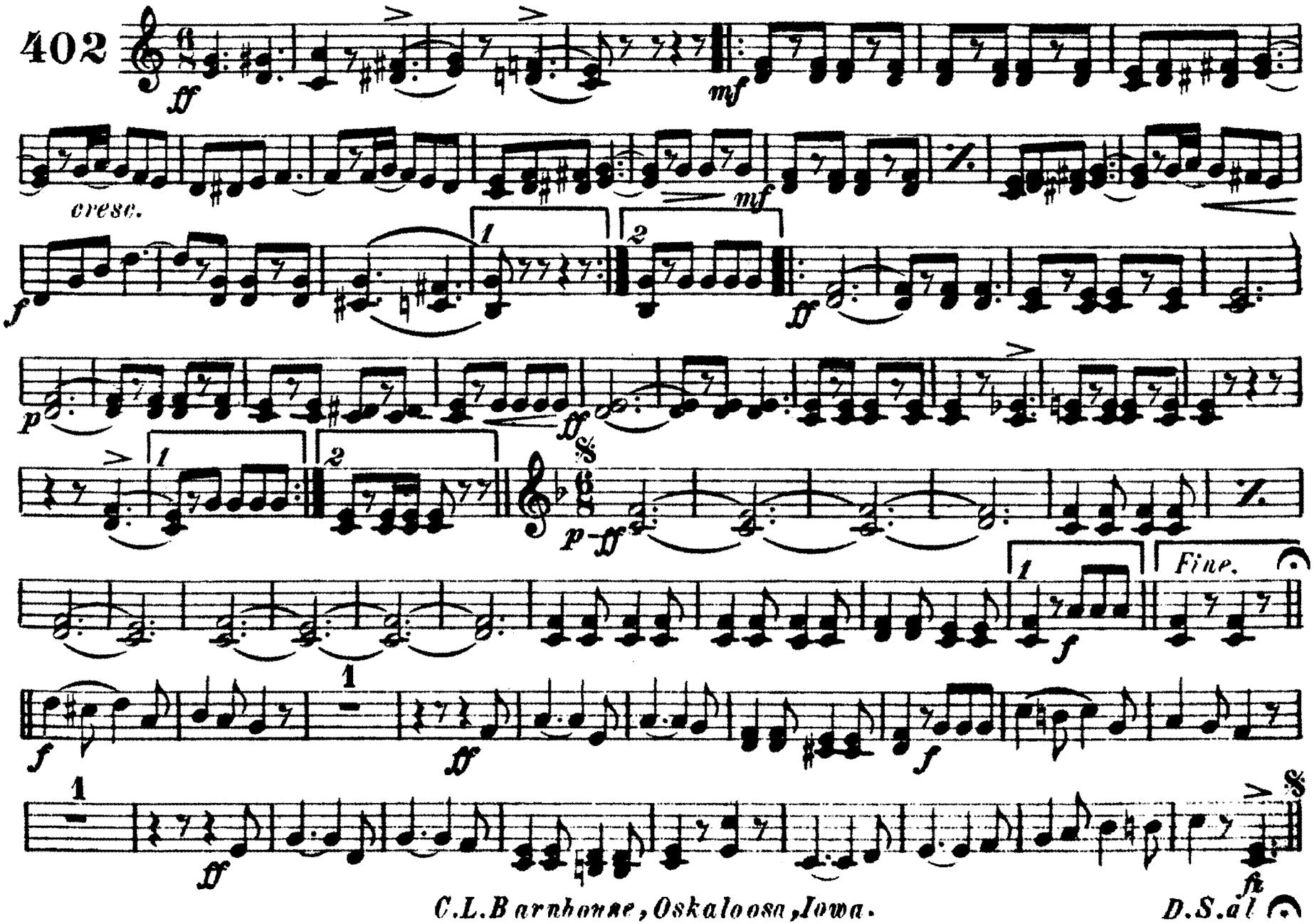

C. L. Barnhouse, Oskaloosa, Iowa.

1st & 2d

"The Pacific Fleet"-March.

H.A.VANDERCOOK.

E♭ Altos.

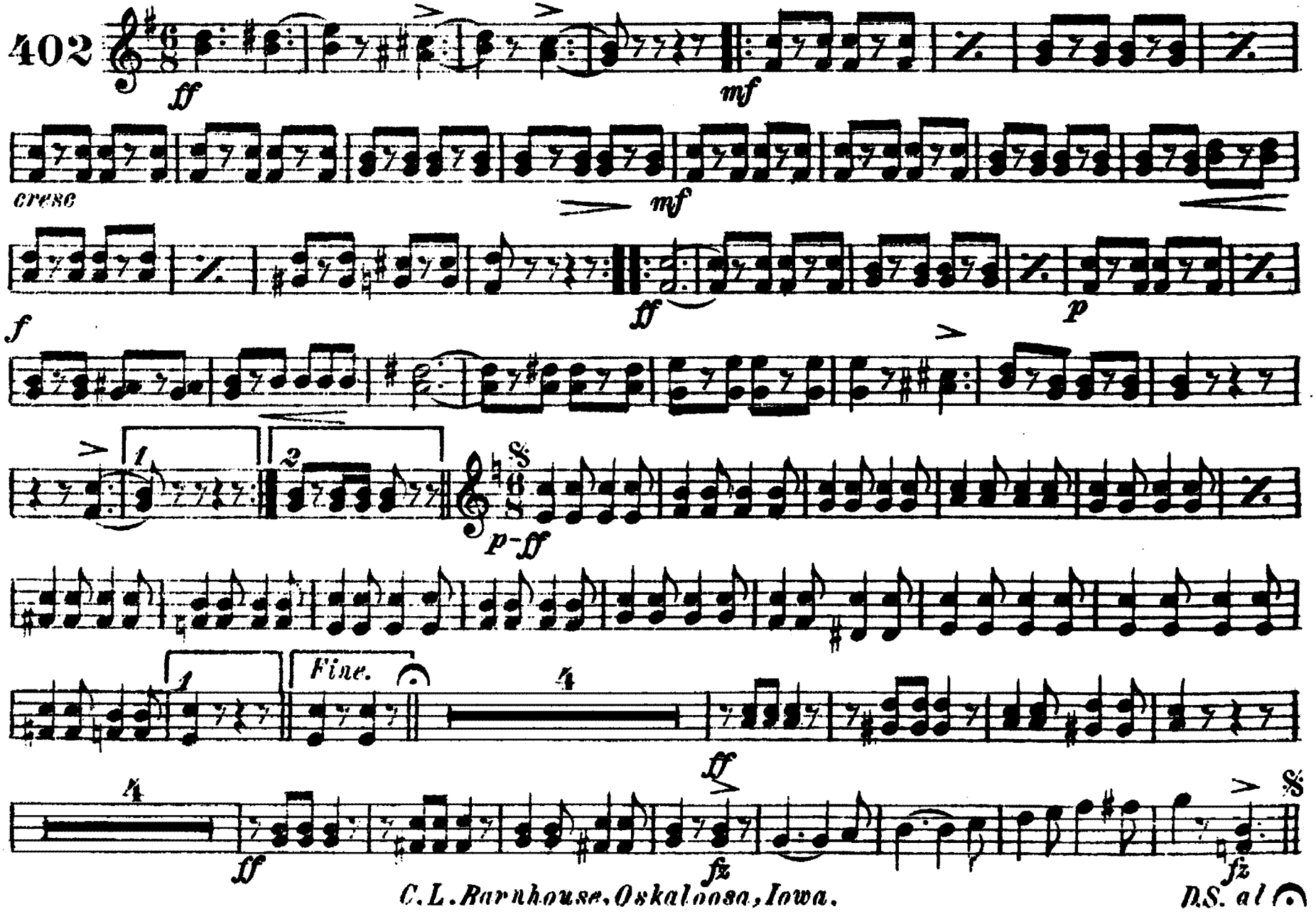

C.L.Barnhouse, Oskaloosa, Iowa.

3d & 4th

E♭ Altos.

"The Pacific Fleet"-March.

H. A. VANDERCOOK.

402

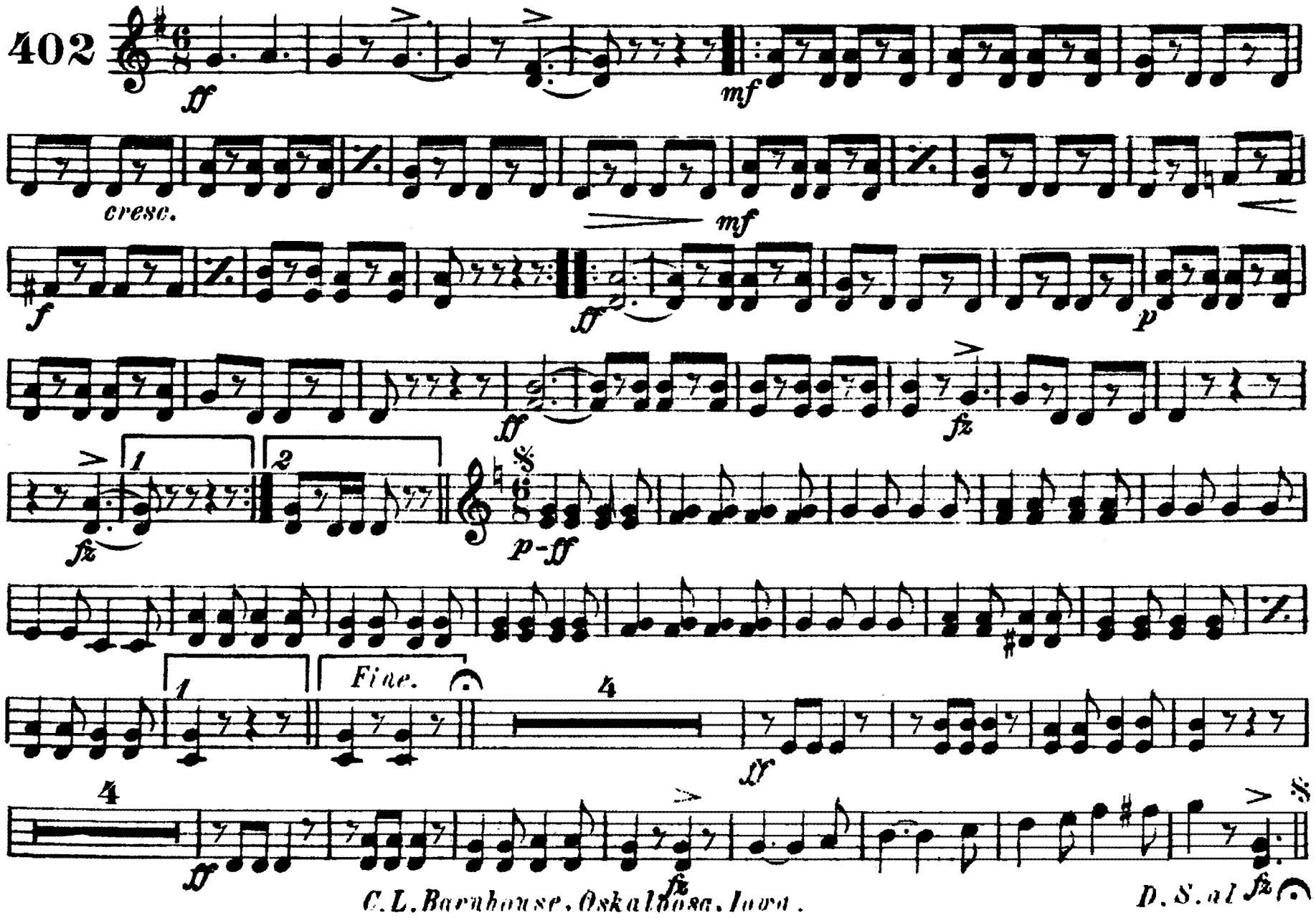

C. L. Barnhouse, Oskaloosa, Iowa.

1st & 2d Trombones.

"The Pacific Fleet"-March.

H. A. VANDERCOOK.

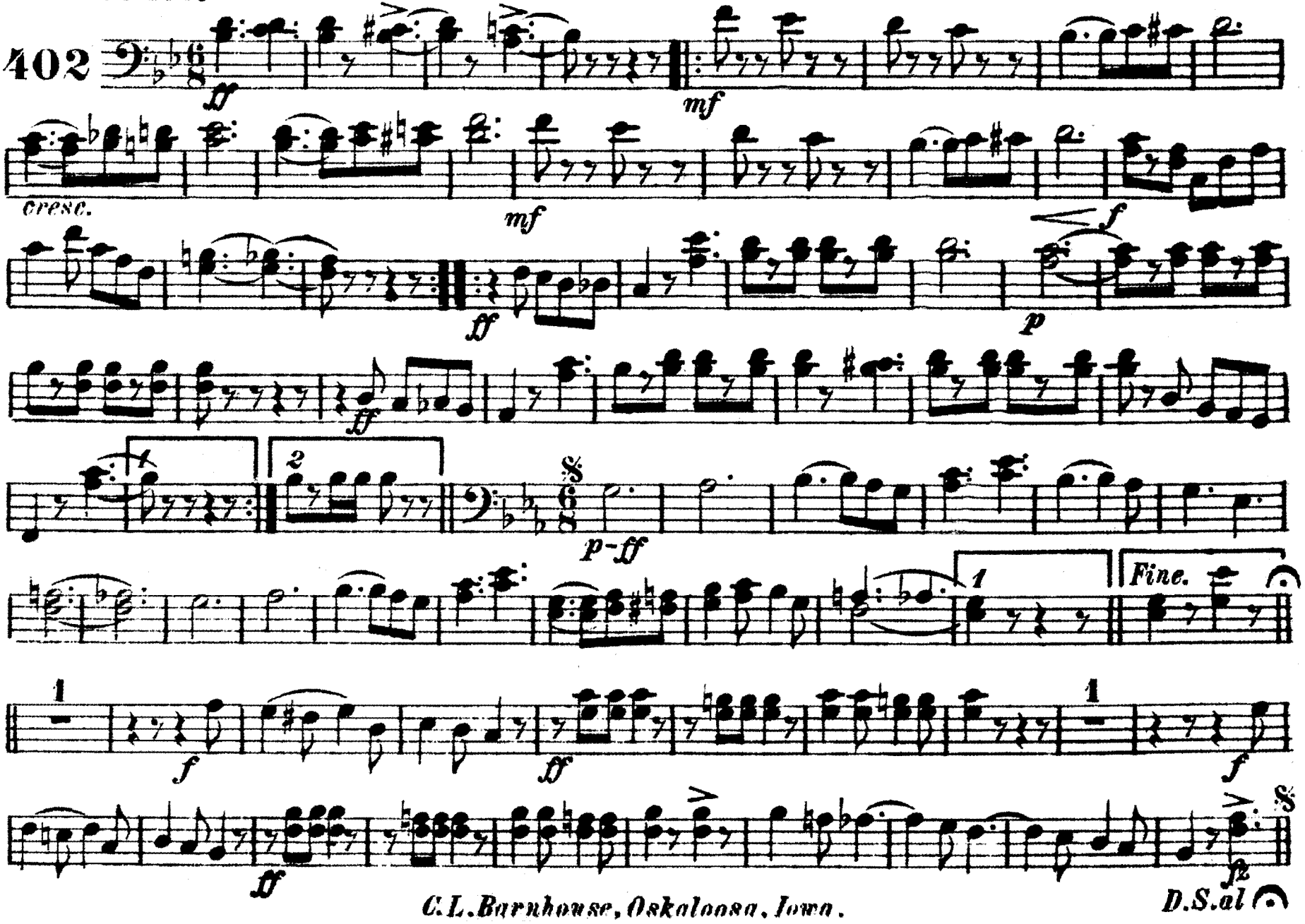

C. L. Barnhouse, Oskaloosa, Iowa.

3d Trombone.

"The Pacific Fleet"-March.

H. A. VANDERCOOK.

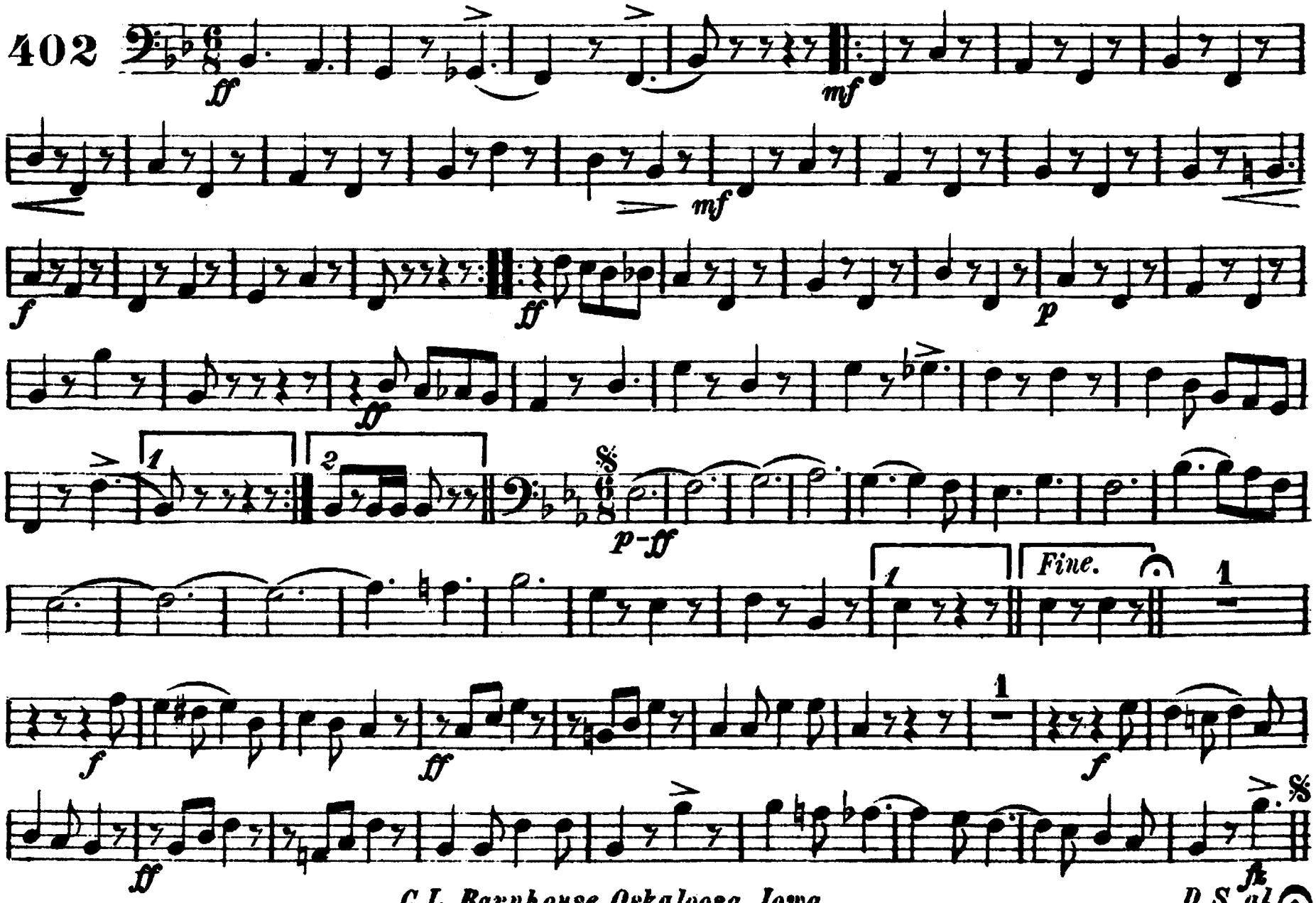

C. L. Barnhouse, Oskaloosa, Iowa.

Baritone.

"The Pacific Fleet"-March.

H.A.VANDERCOOK.

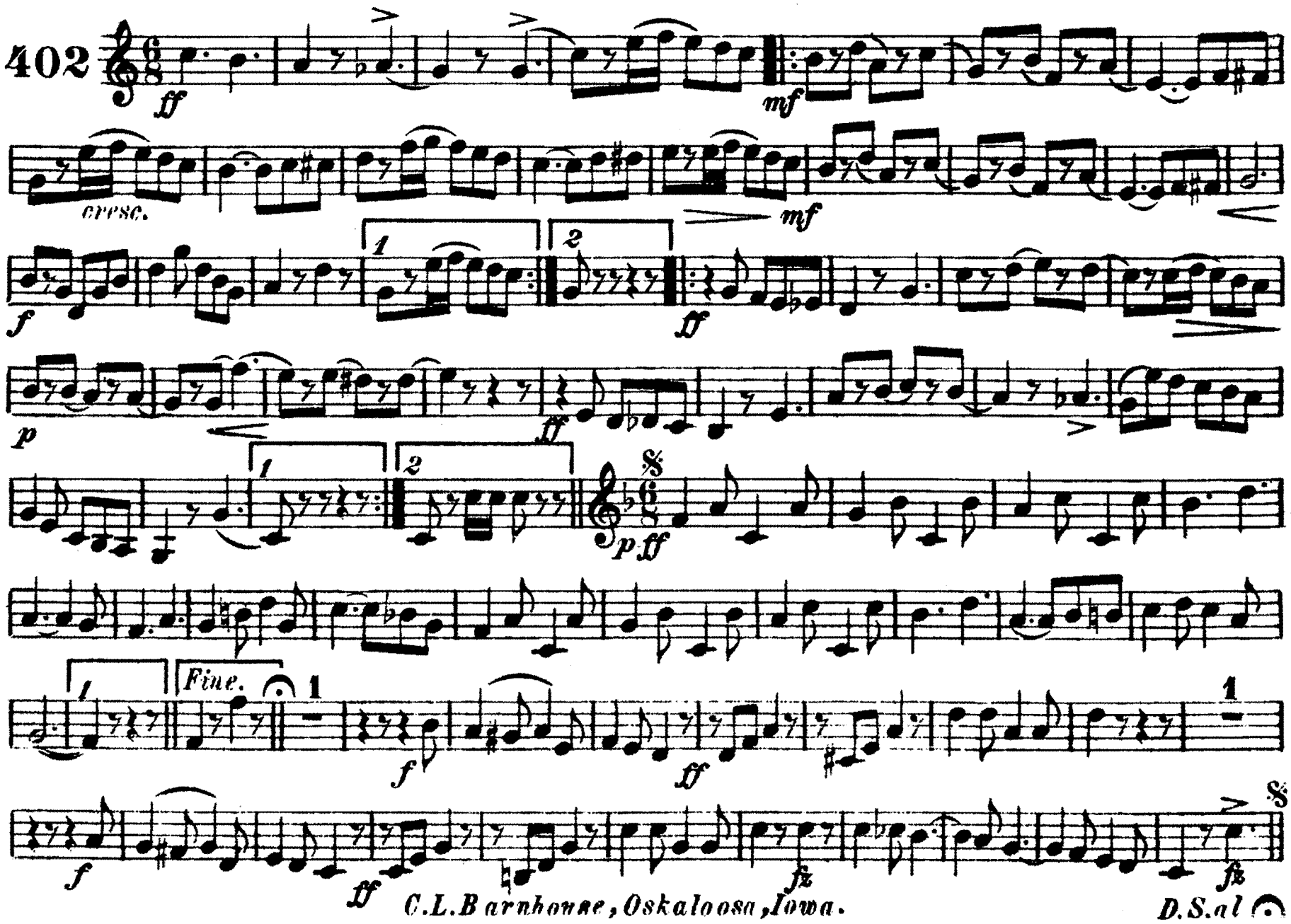

C.L.Barnhouse, Oskaloosa, Iowa.

Baritone.

"The Pacific Fleet"-March.

H. A. VANDERCOOK.

402

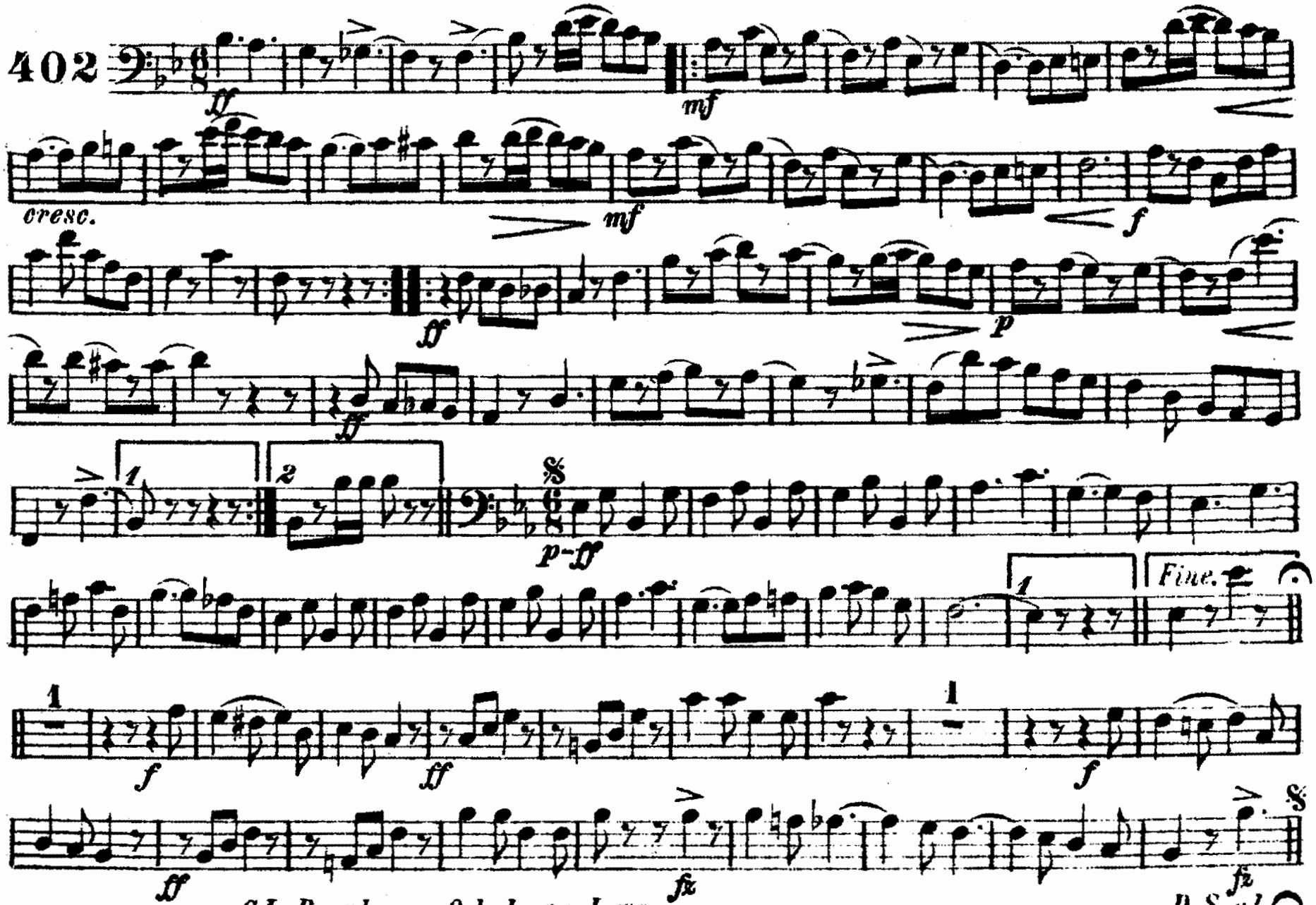

C. L. Barnhouse, Oskaloosa, Iowa.

612

Basses.

"The Pacific Fleet"-March.

H.A.VANDERCOOK.

402

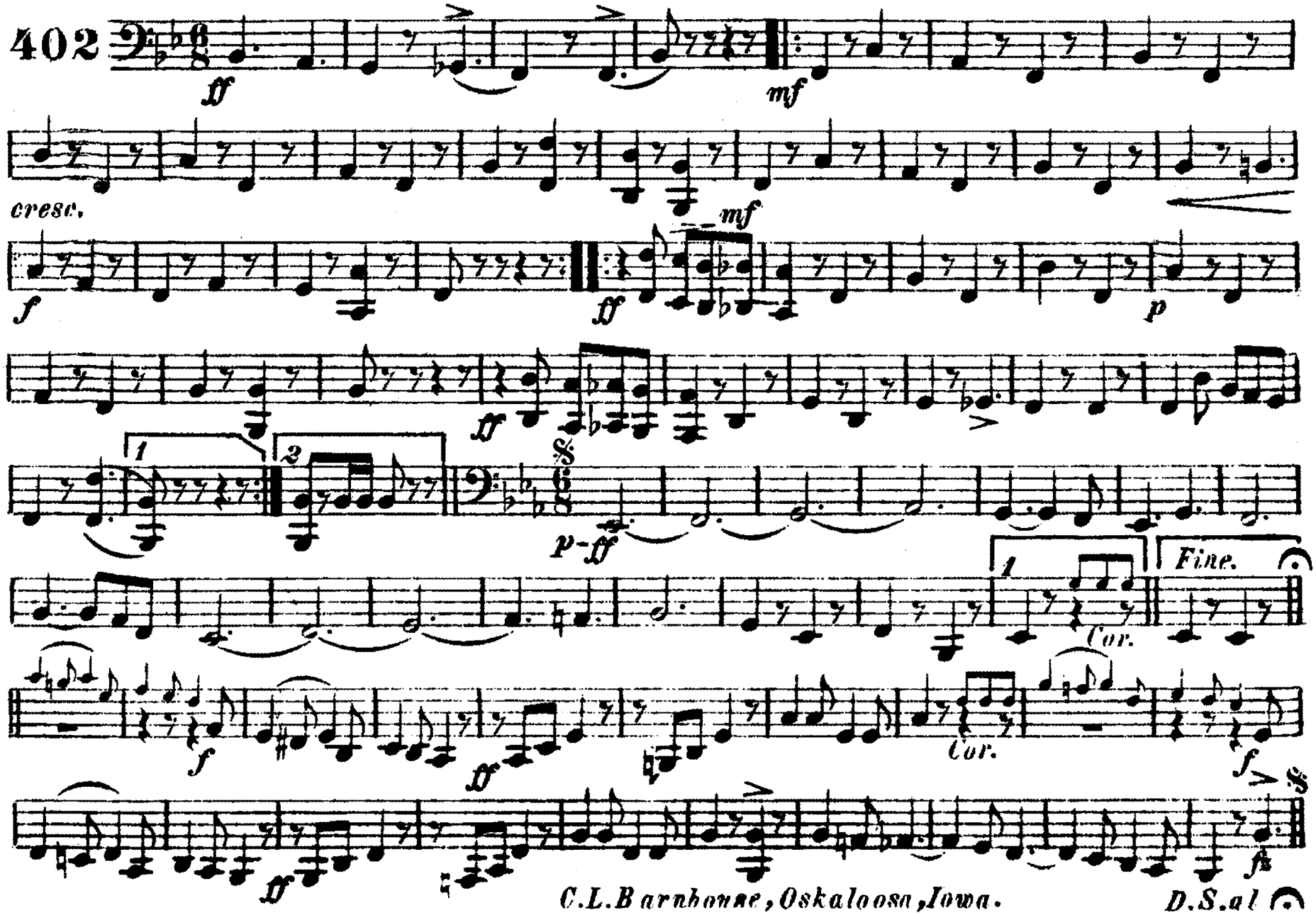

Drums.

"The Pacific Fleet"-March.

H. A. VANDERCOOK.

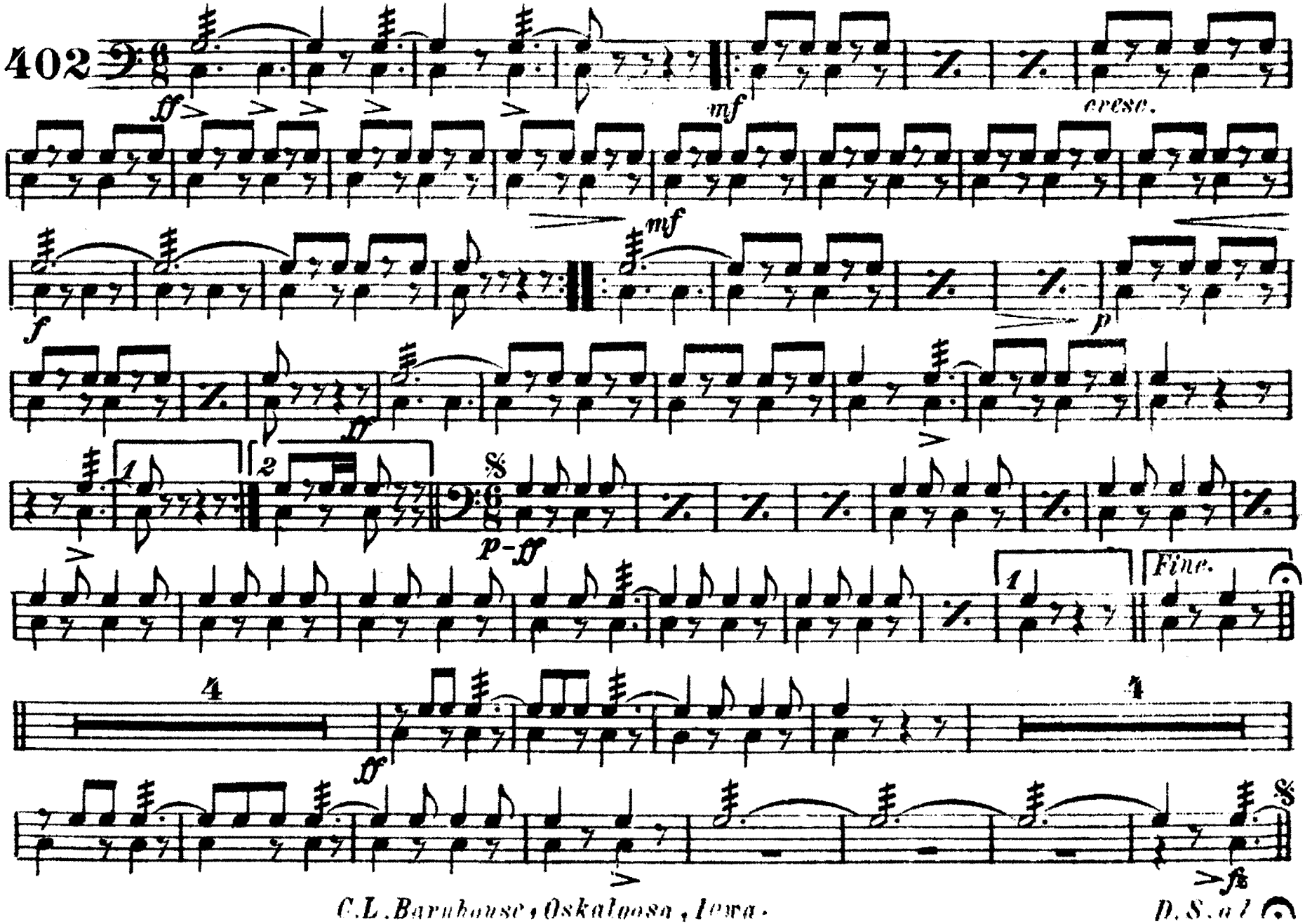

C.L. Barnhouse, Oskaloosa, Iowa.