PACK UP YOUR SINS
AND GO TO THE DEVIL
MARCH or FOX TROT

SOLO B♭ CORNET

By IRVING BERLIN
Arr. by Mornay D. Helm

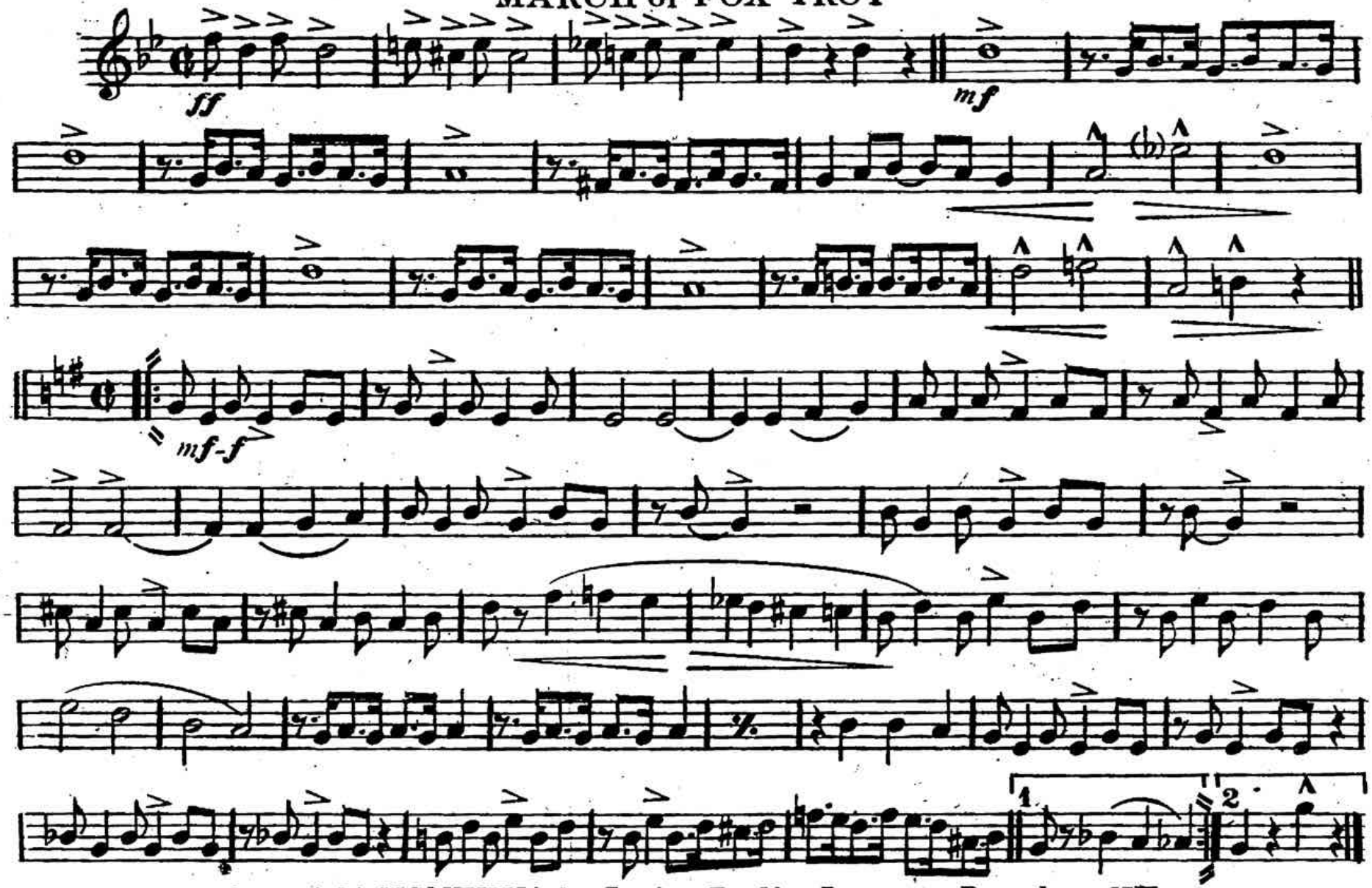

Copyright MCMXXII by Irving Berlin, Inc., 1607 Broadway, N.Y.

D♭ PICCOLO

PACK UP YOUR SINS
AND GO TO THE DEVIL
MARCH or FOX TROT

By IRVING BERLIN
Arr. by Mornay D. Helm

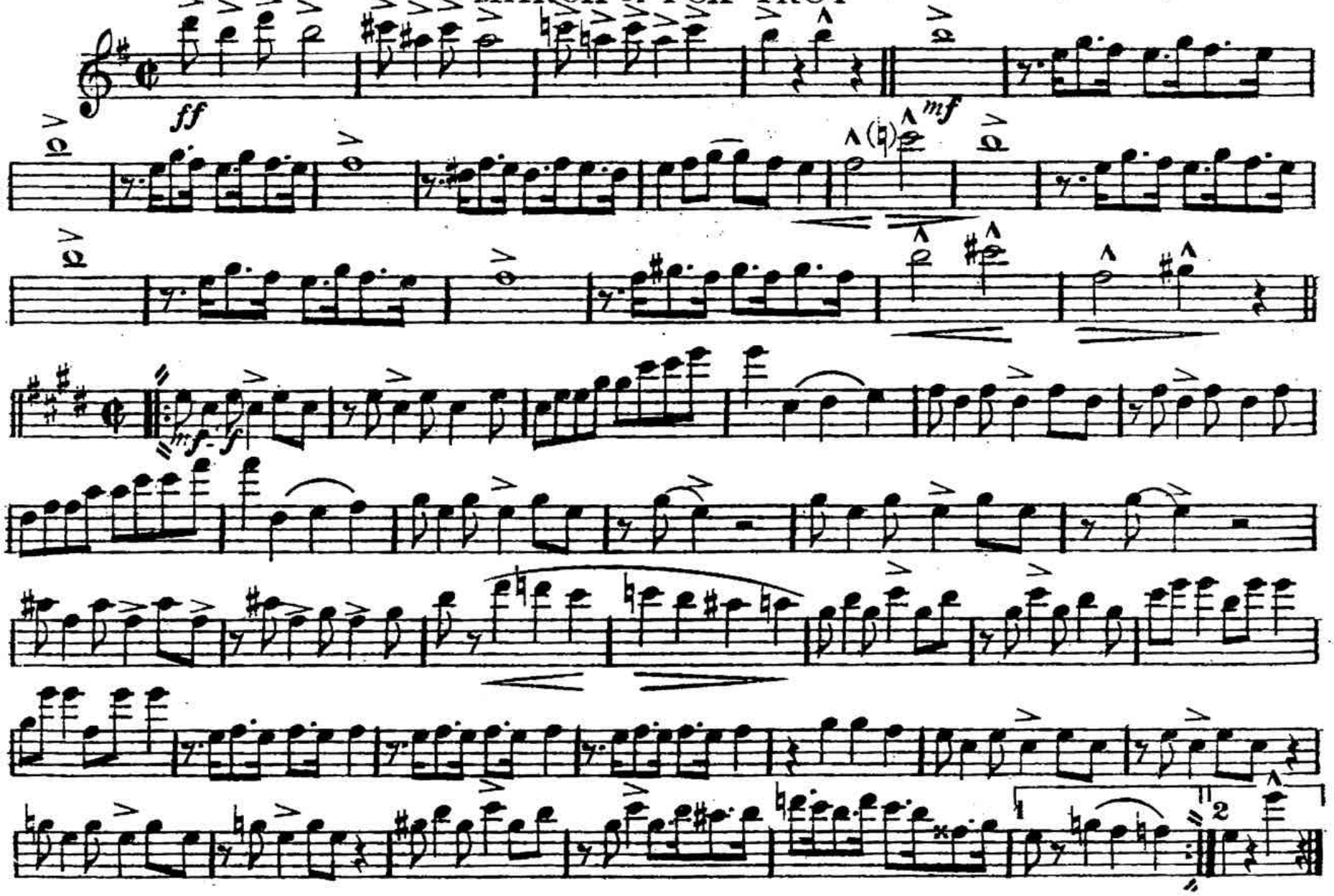

PACK UP YOUR SINS
AND GO TO THE DEVIL
MARCH or FOX TROT

C FLUTE

By IRVING BERLIN
Arr. by Morncy D. Helm

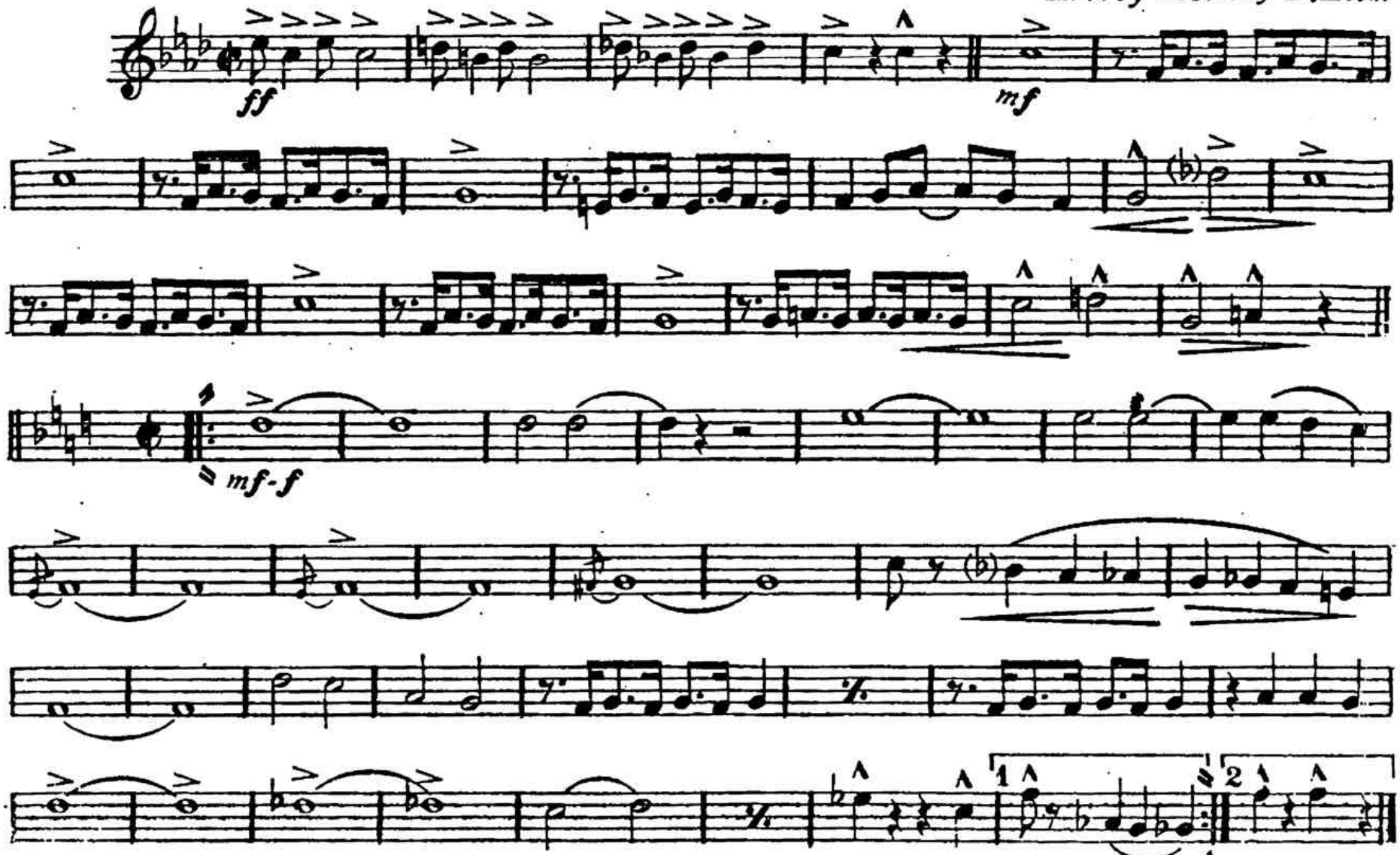

Irving Berlin, Inc., 1607 Broadway, N.Y.

PACK UP YOUR SINS
AND GO TO THE DEVIL
MARCH or FOX TROT

OBOE

By IRVING BERLIN
Arr. by Mornay D. Helm

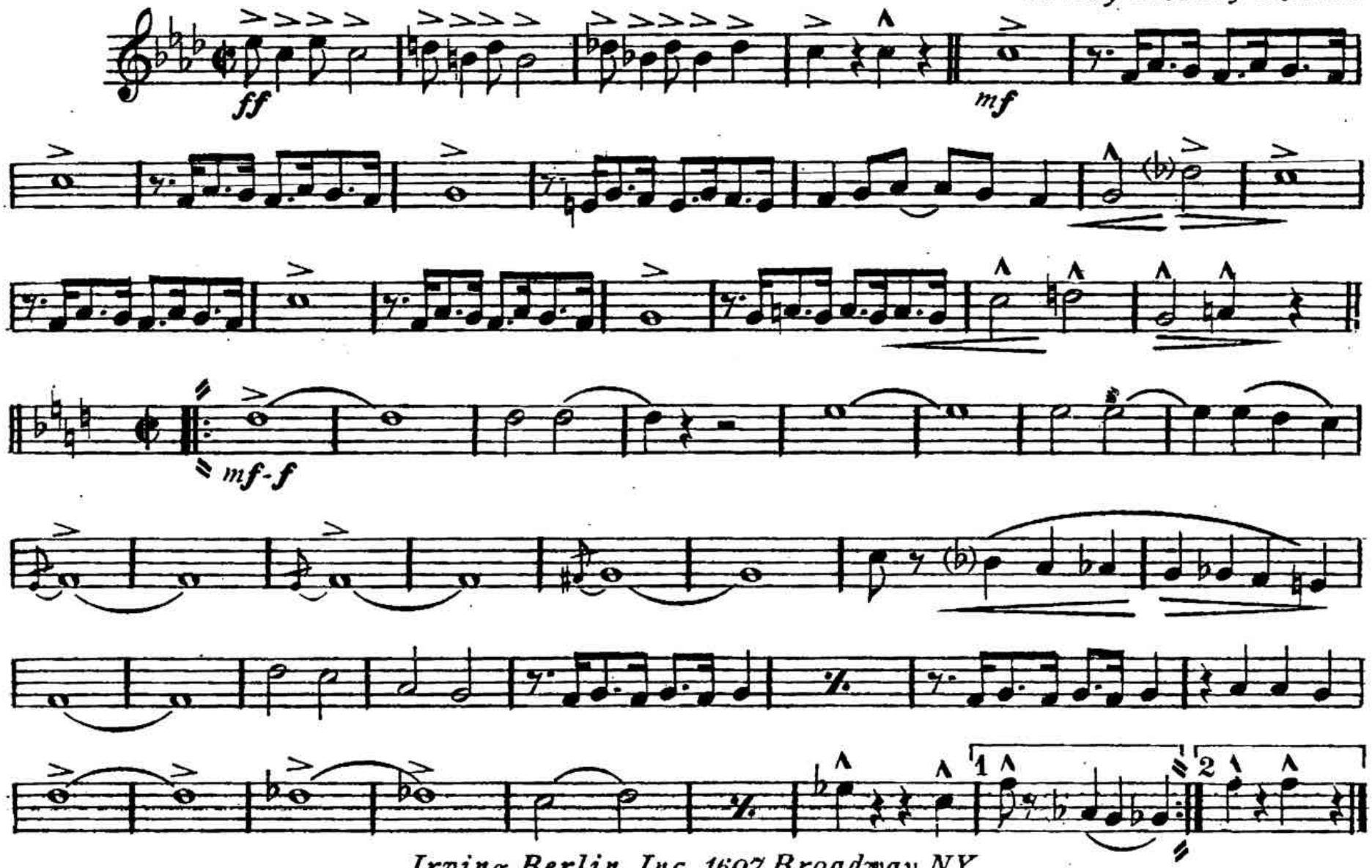

Irving Berlin, Inc., 1607 Broadway, N.Y.

PACK UP YOUR SINS
AND GO TO THE DEVIL
MARCH or FOX TROT

BASSOON

By IRVING BERLIN
Arr. by Mornay D. Helm

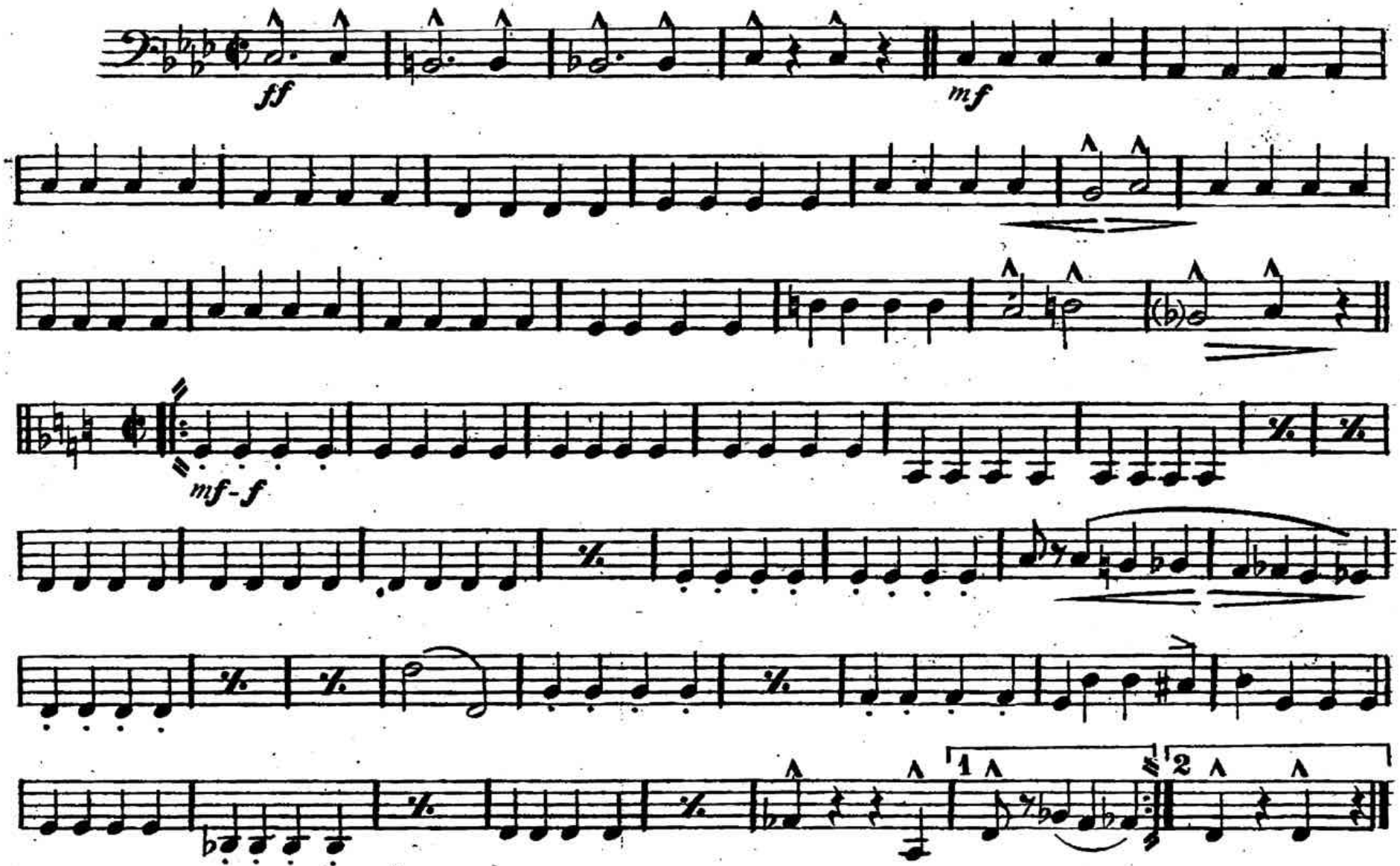

Irving Berlin, Inc., 1607 Broadway, N.Y.

E♭ CLARINET

PACK UP YOUR SINS
AND GO TO THE DEVIL
MARCH or FOX TROT

By IRVING BERLIN
Arr by Mornay D Helm

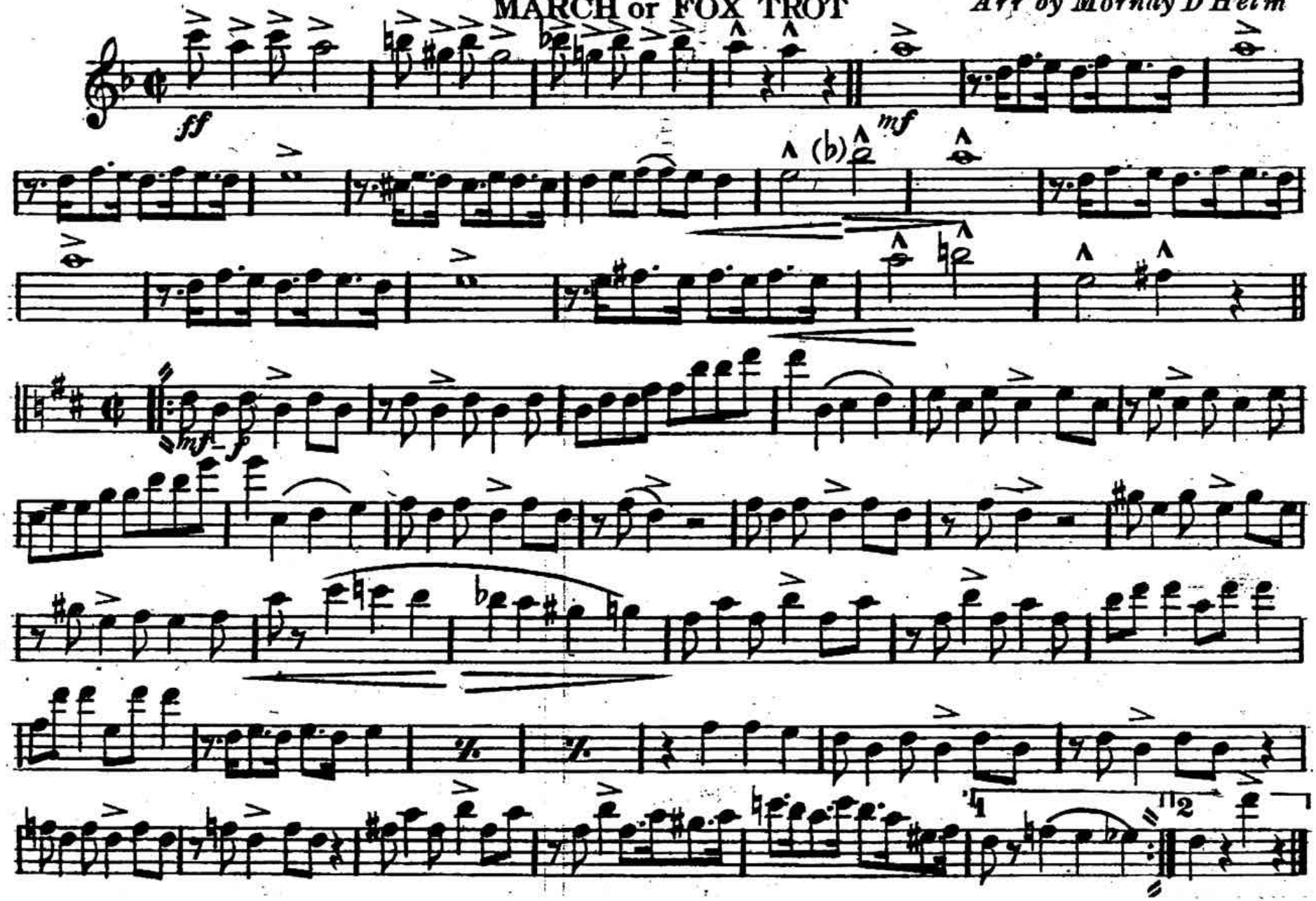

PACK UP YOUR SINS
AND GO TO THE DEVIL
MARCH or FOX TROT

1st B♭ CLARINET

By IRVING BERLIN

Arr. by Mornay D. Helm

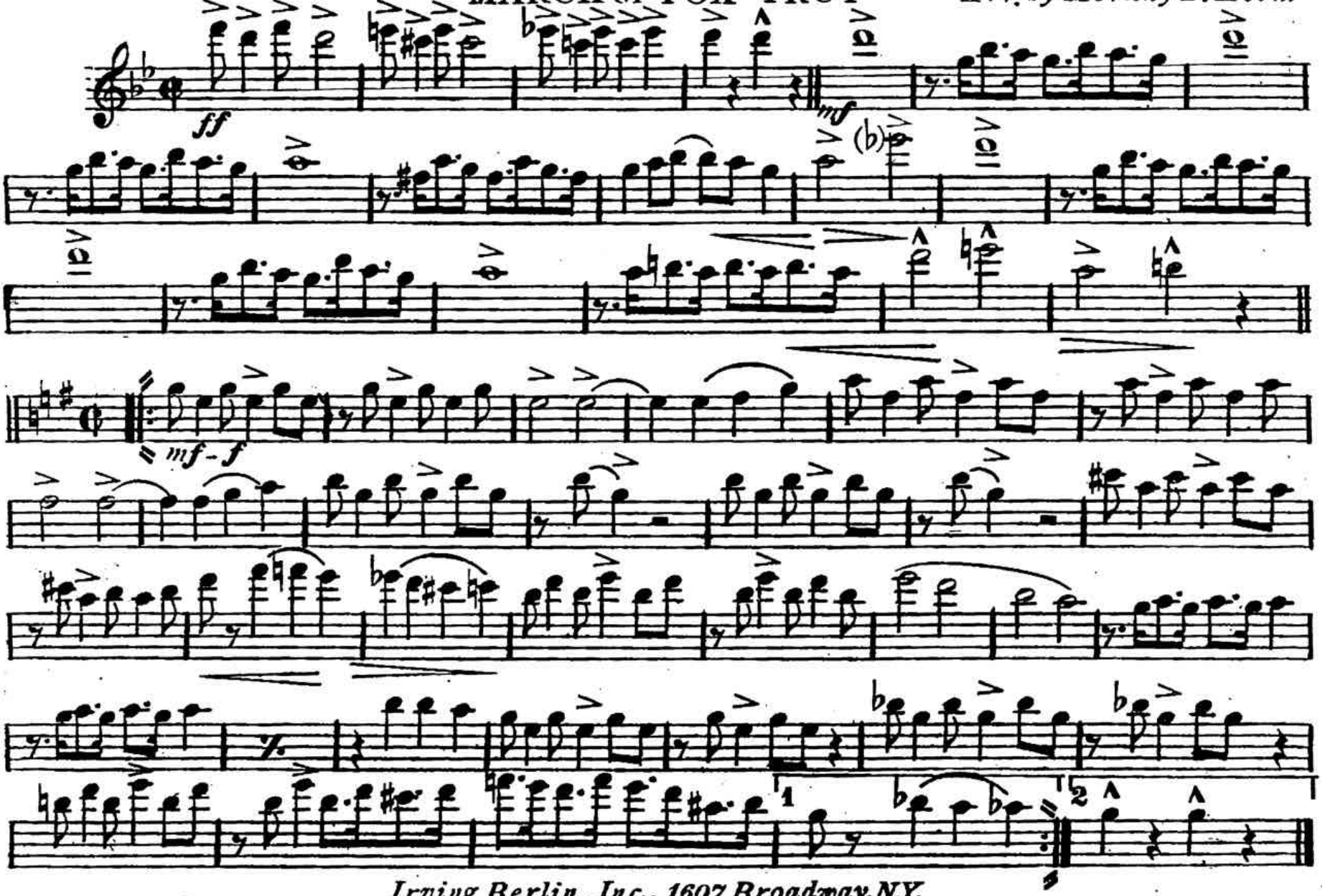

Irving Berlin, Inc., 1607 Broadway, N.Y.

PACK UP YOUR SINS
AND GO TO THE DEVIL
MARCH or FOX TROT

2nd B♭ CLARINET

By IRVING BERLIN

Arr. by Mornay D. Helm

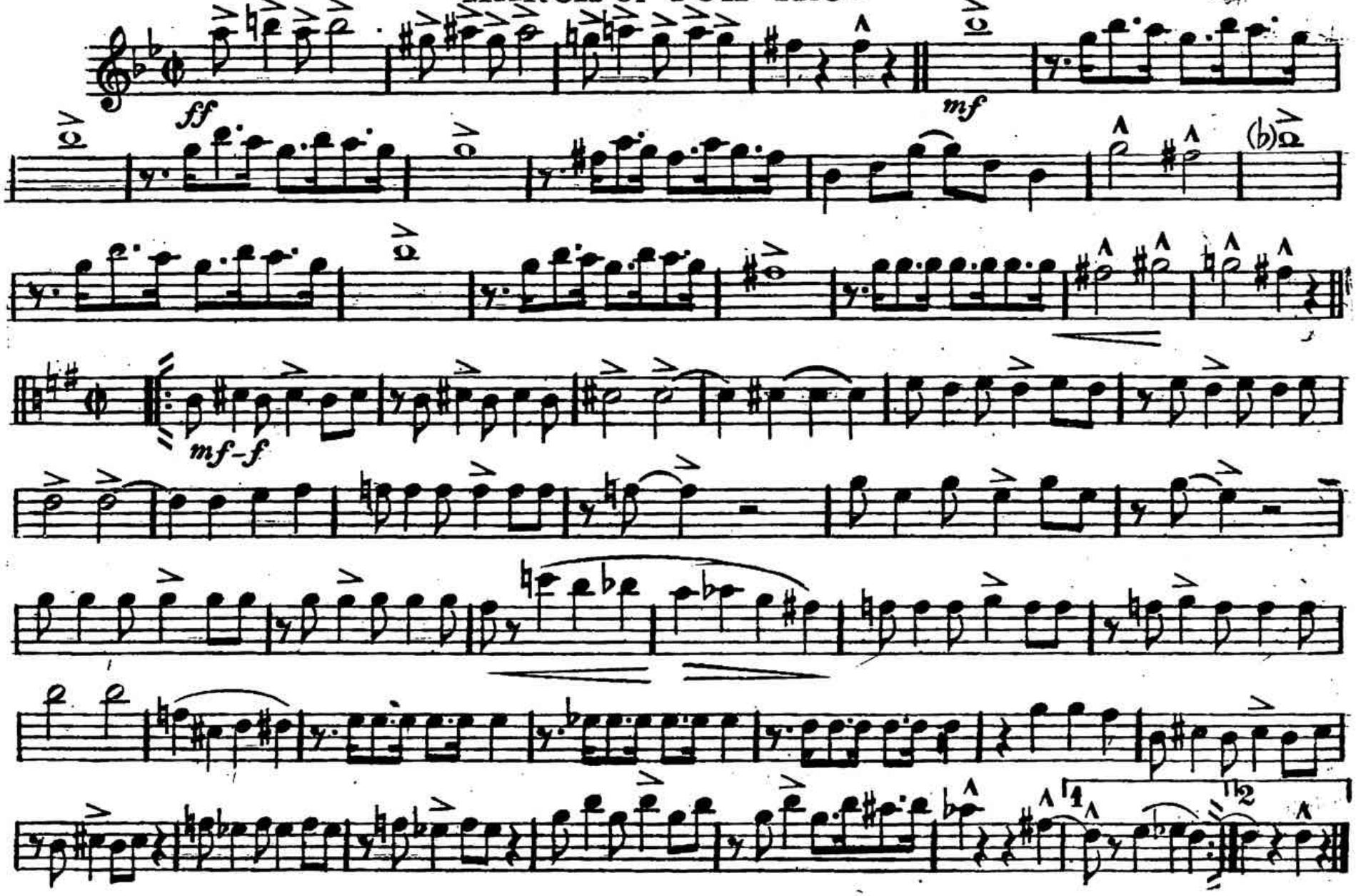

PACK UP YOUR SINS
AND GO TO THE DEVIL
MARCH or FOX TROT

3rd B♭ CLARINET

By IRVING BERLIN
Arr. by Mornay D. Helm

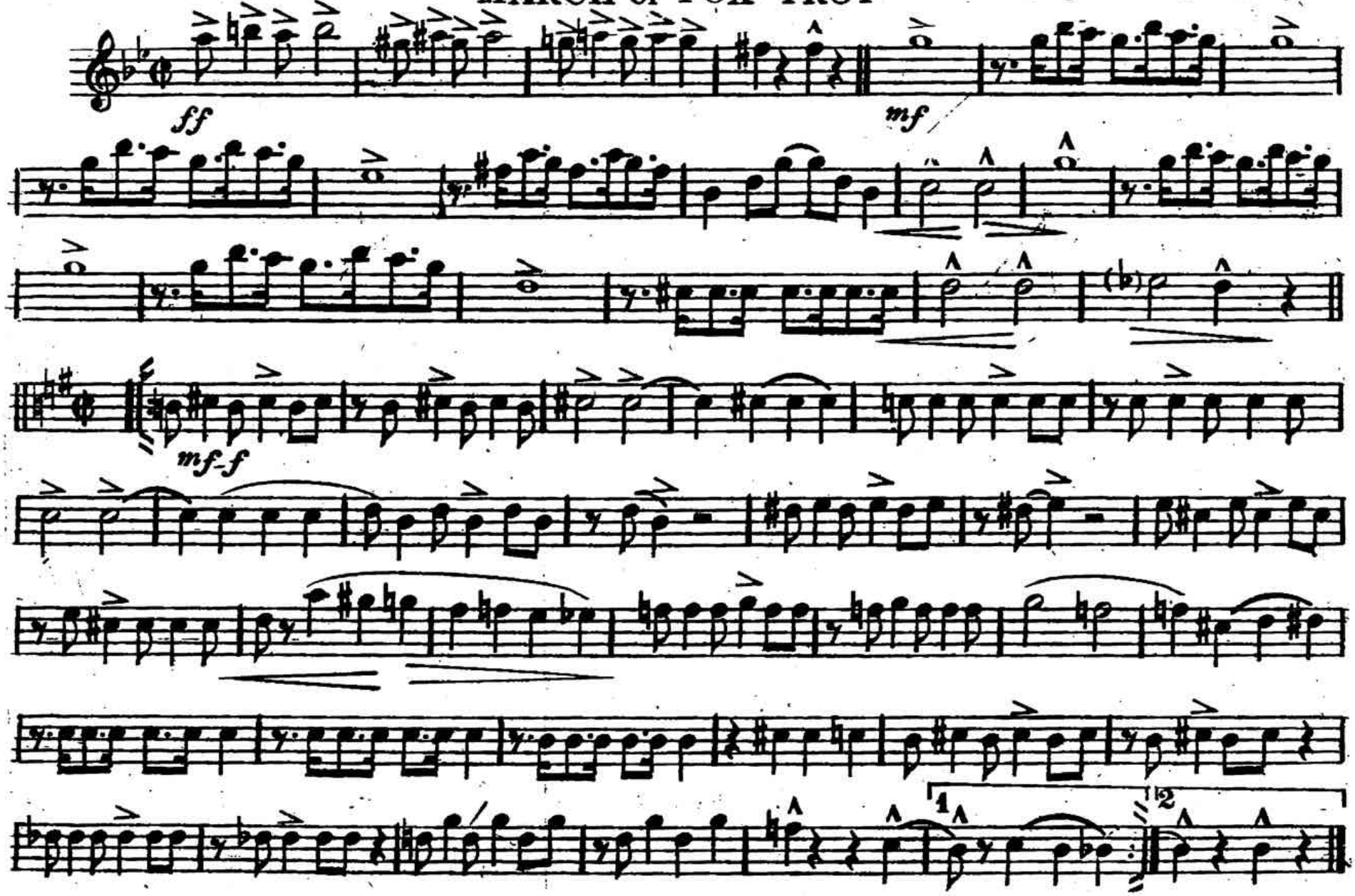

PACK UP YOUR SINS

4th B♭ CLARINET

AND GO TO THE DEVIL

MARCH or FOX TROT

By IRVING BERLIN

Arr. by Mornay D. Helm

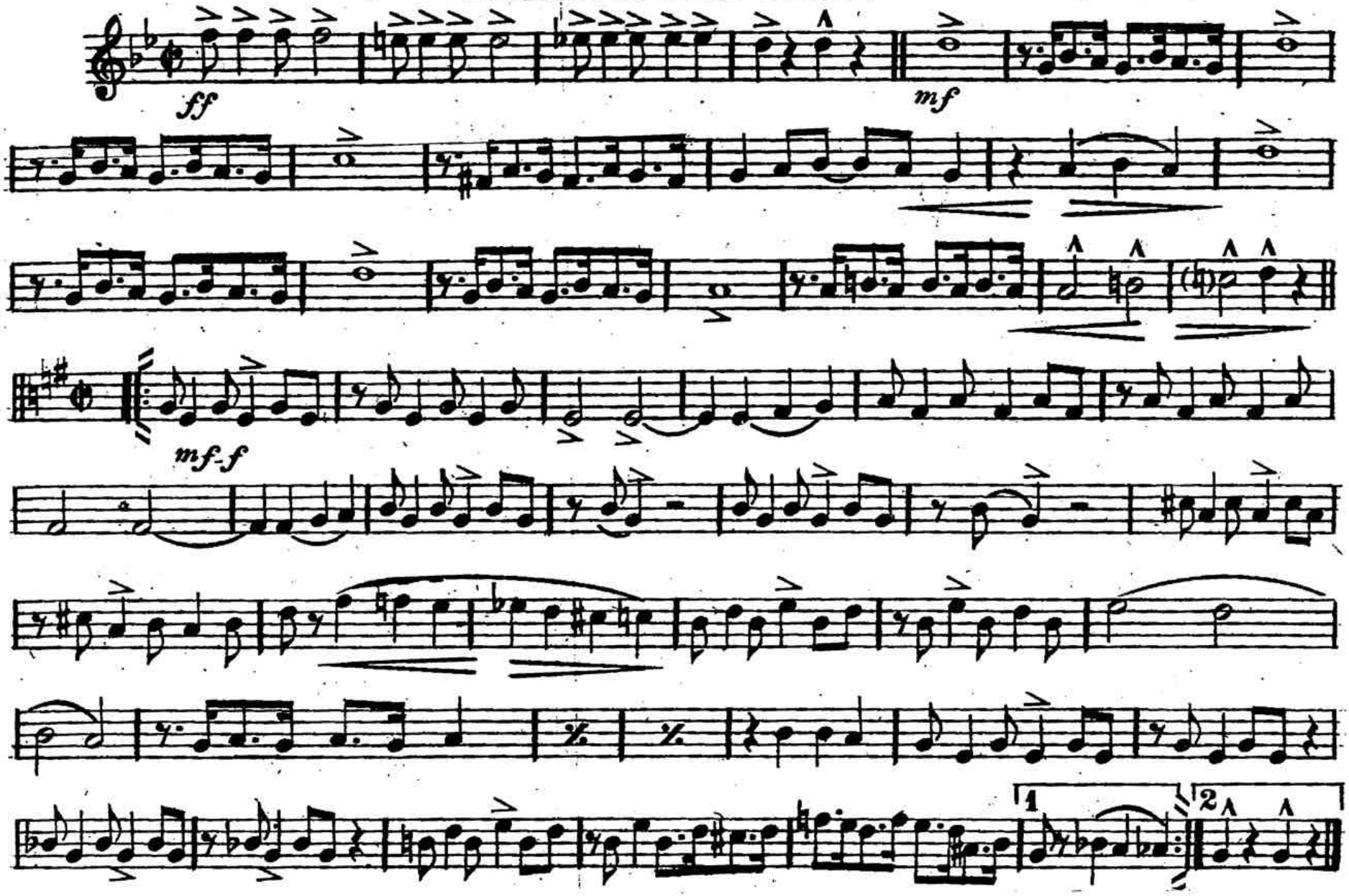

PACK UP YOUR SINS
AND GO TO THE DEVIL
MARCH or FOX TROT

E♭ ALTO CLARINET

By IRVING BERLIN
Arr. by Mornay D. Helm

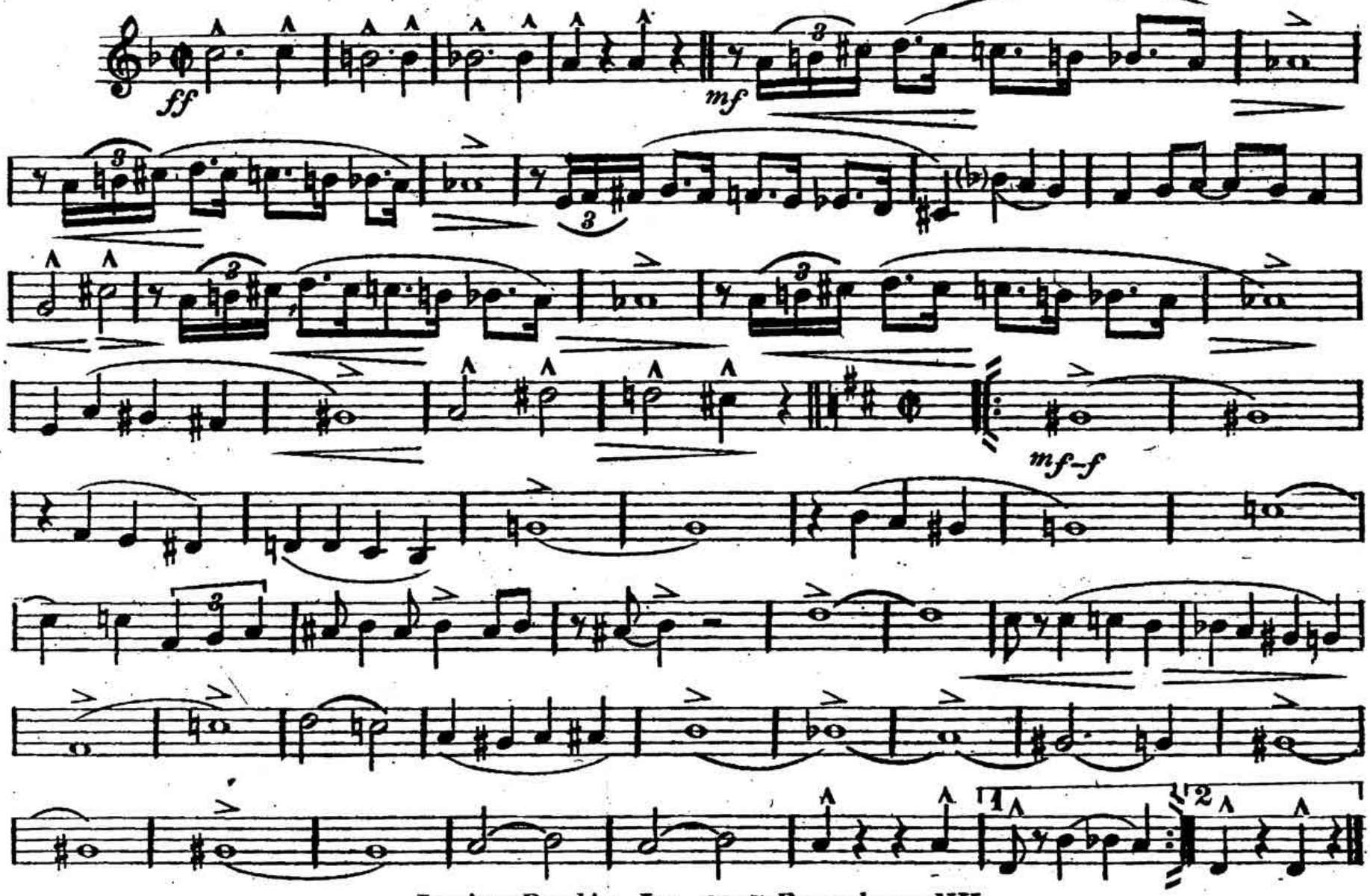

Irving Berlin, Inc., 1607 Broadway, N.Y.

PACK UP YOUR SINS
AND GO TO THE DEVIL
MARCH or FOX TROT

BASS CLARINET

By IRVING BERLIN
Arr. by Mornay D. Helm

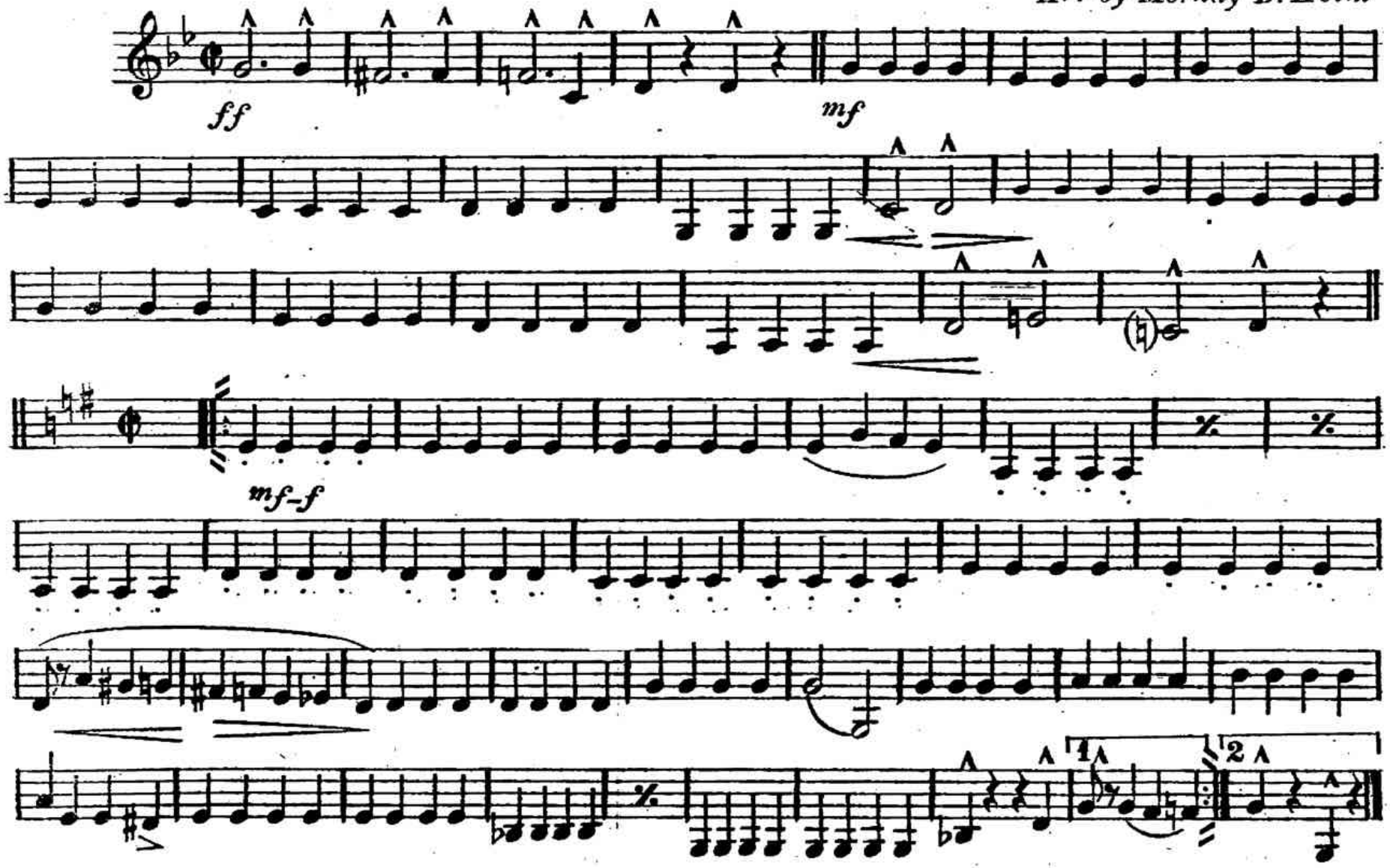

Irving Berlin, Inc., 1607 Broadway, N.Y.

PACK UP YOUR SINS
AND GO TO THE DEVIL
MARCH or FOX TROT

B♭ SOPRANO SAXOPHONE

By IRVING BERLIN
Arr. by Mornay D. Helm

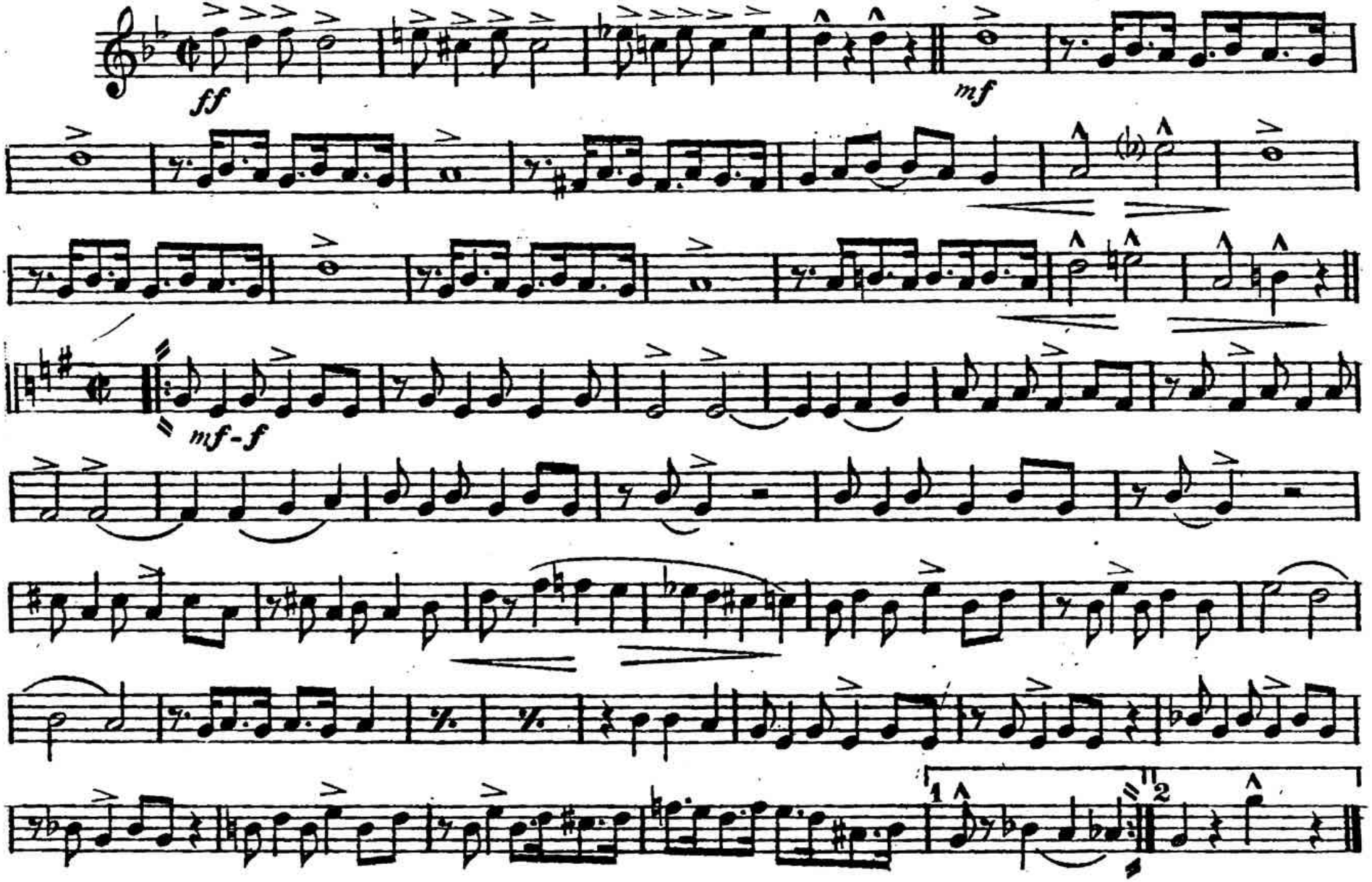

PACK UP YOUR SINS
AND GO TO THE DEVIL
MARCH or FOX TROT

E♭ ALTO SAXOPHONE

By IRVING BERLIN
Arr. by Mornay D. Helm

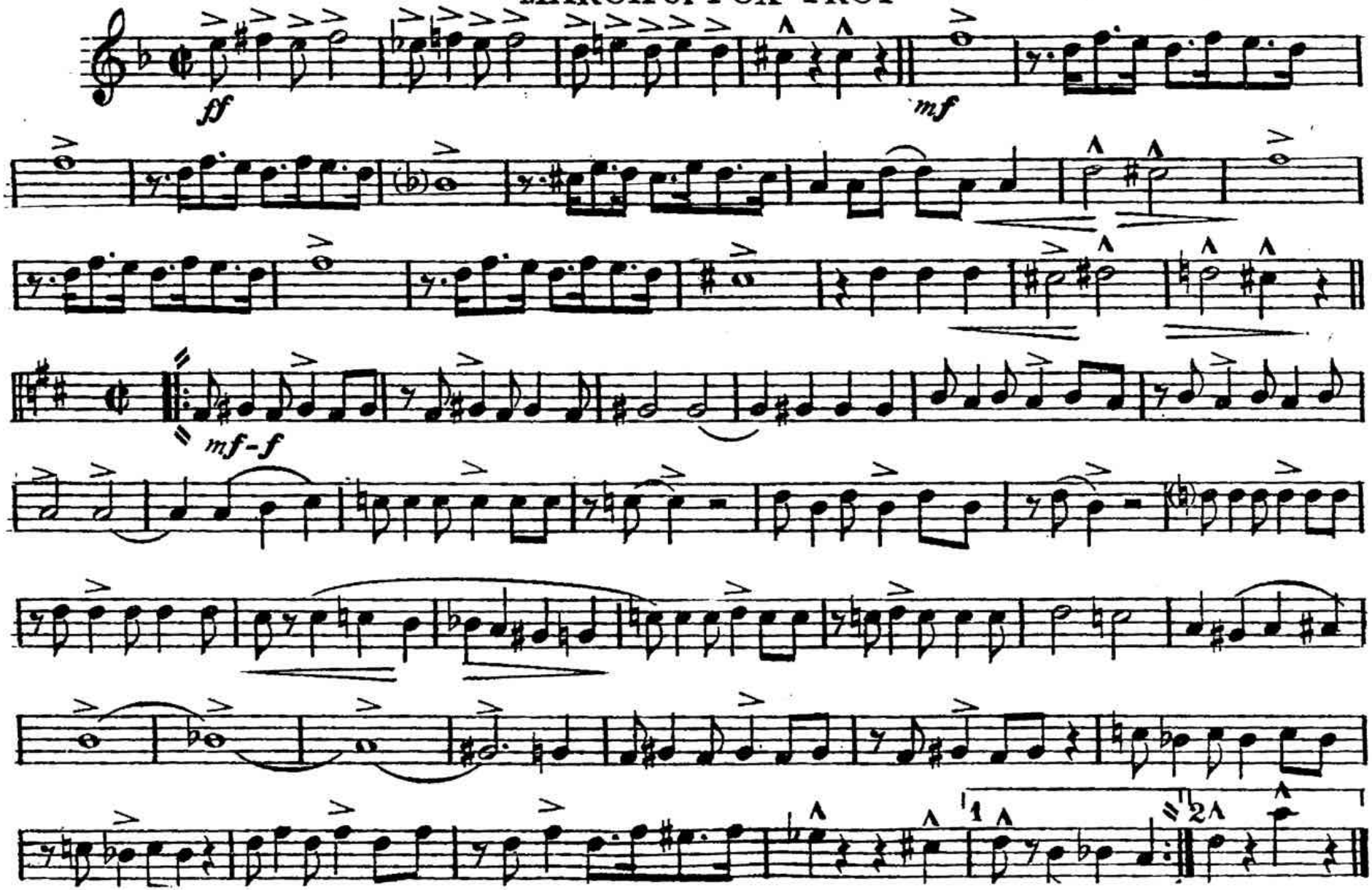

PACK UP YOUR SINS

AND GO TO THE DEVIL

B♭ TENOR SAXOPHONE

MARCH or FOX TROT

By IRVING BERLIN

Arr. by Mornay D. Helm

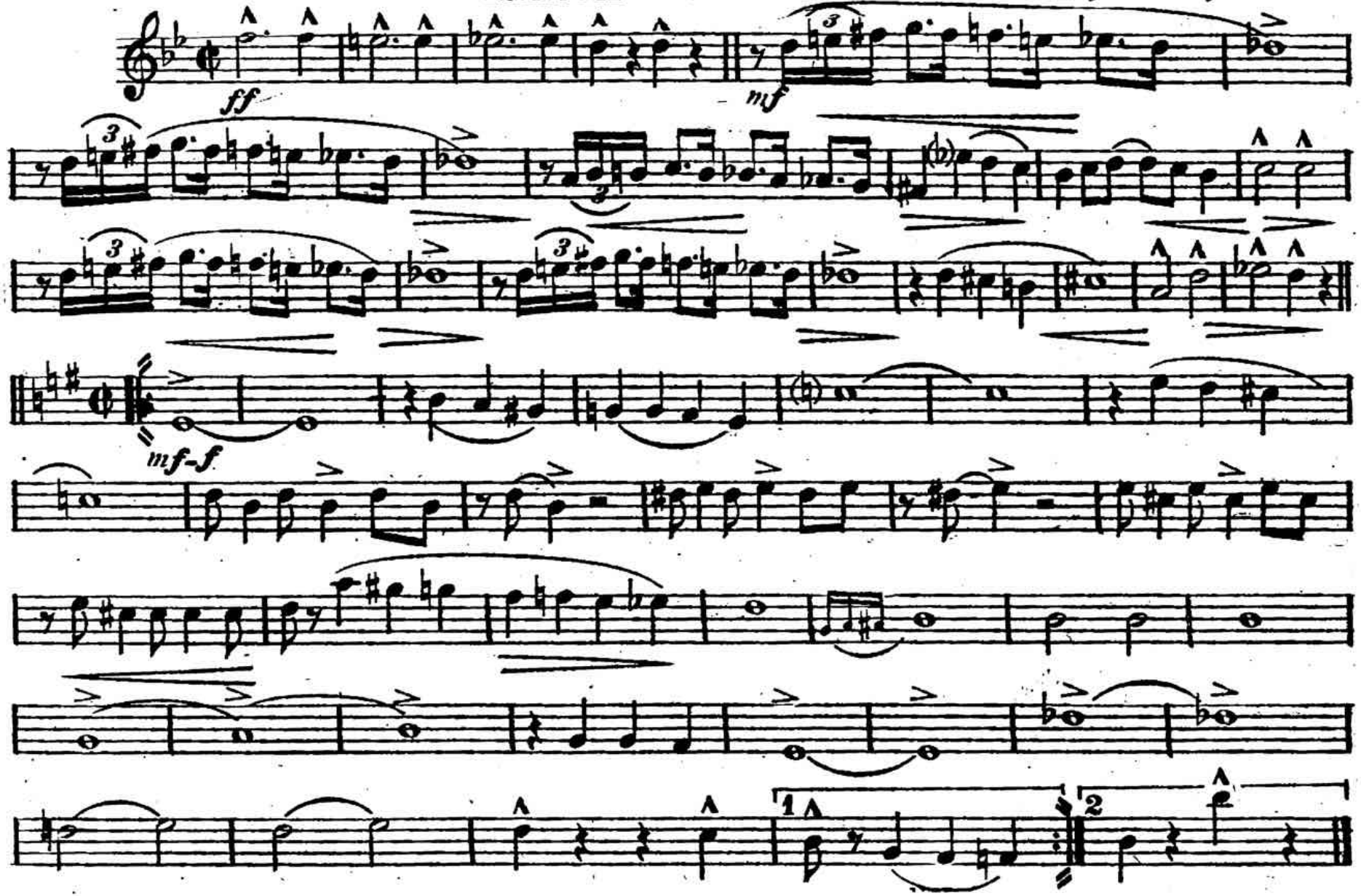

PACK UP YOUR SINS
AND GO TO THE DEVIL
MARCH or FOX TROT

E♭ BARITONE SAXOPHONE

By IRVING BERLIN
Arr. by Mornay D. Helm

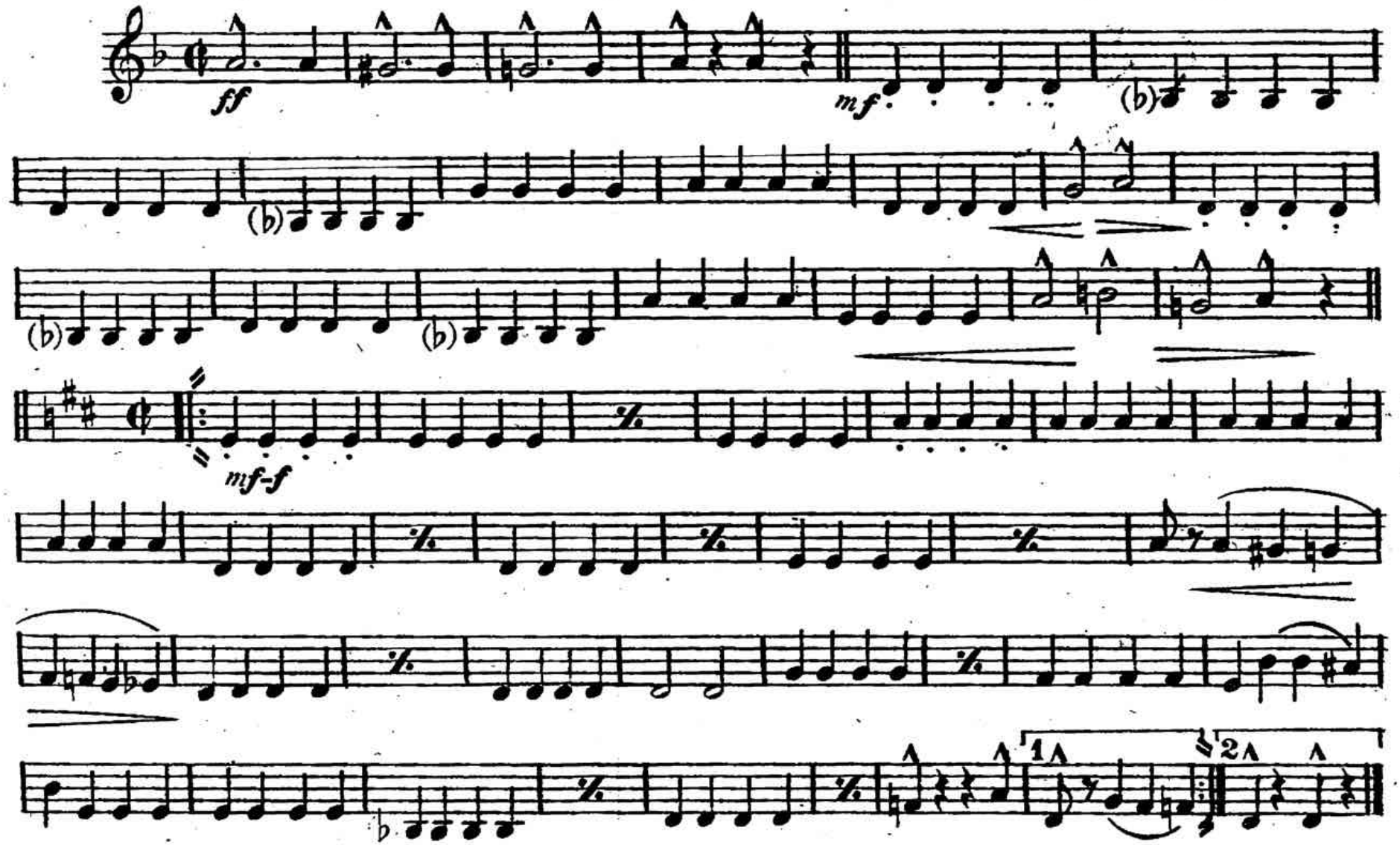

Irving Berlin, Inc., 1697 Broadway, N.Y.

PACK UP YOUR SINS

AND GO TO THE DEVIL

MARCH or FOX TROT

1st B♭ CORNET

By IRVING BERLIN

Arr. by Mornay D. Helm

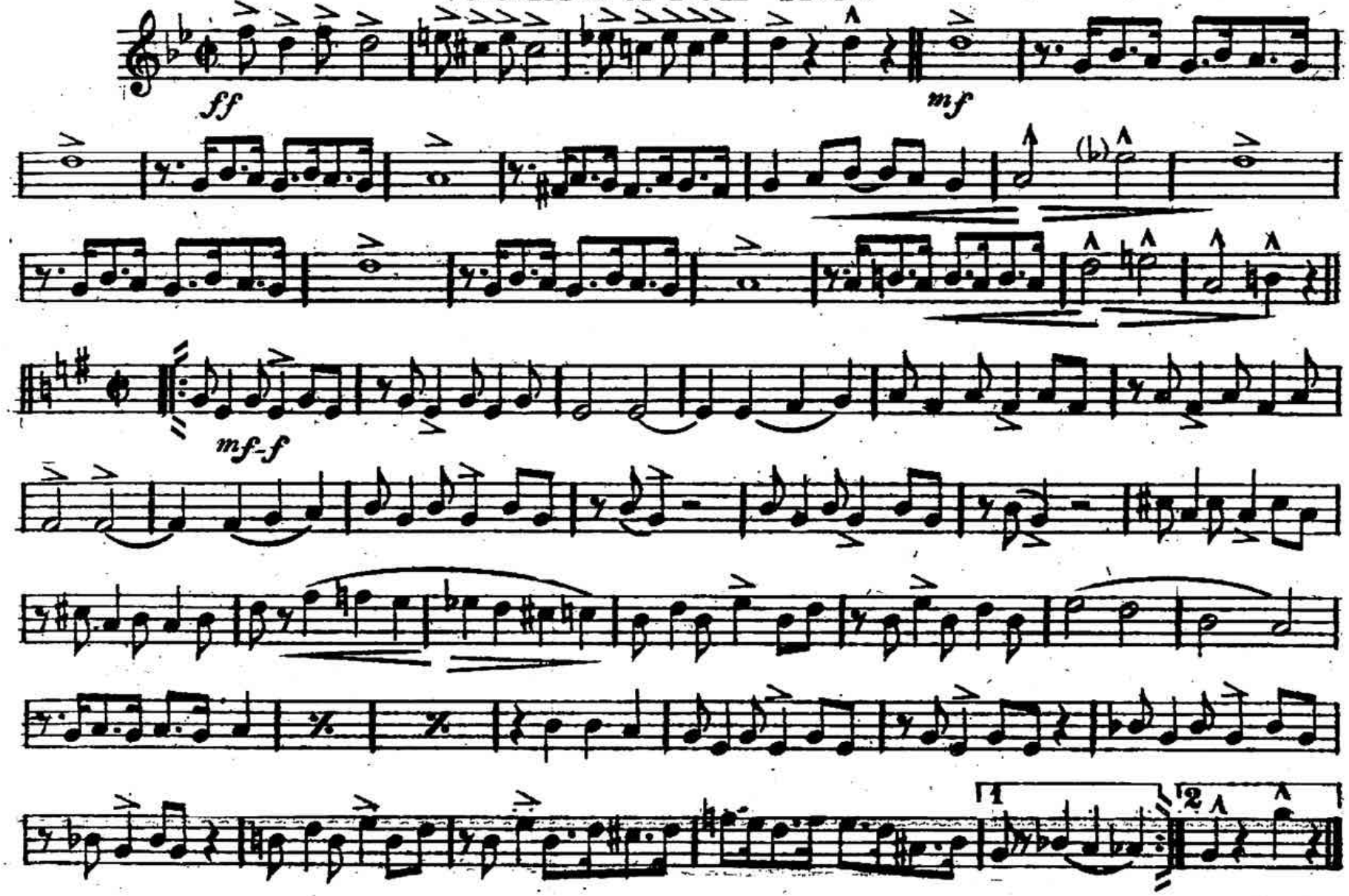

PACK UP YOUR SINS
AND GO TO THE DEVIL
MARCH or FOX TROT

2nd B♭ CORNET

By IRVING BERLIN
Arr. by Mornay D. Helm

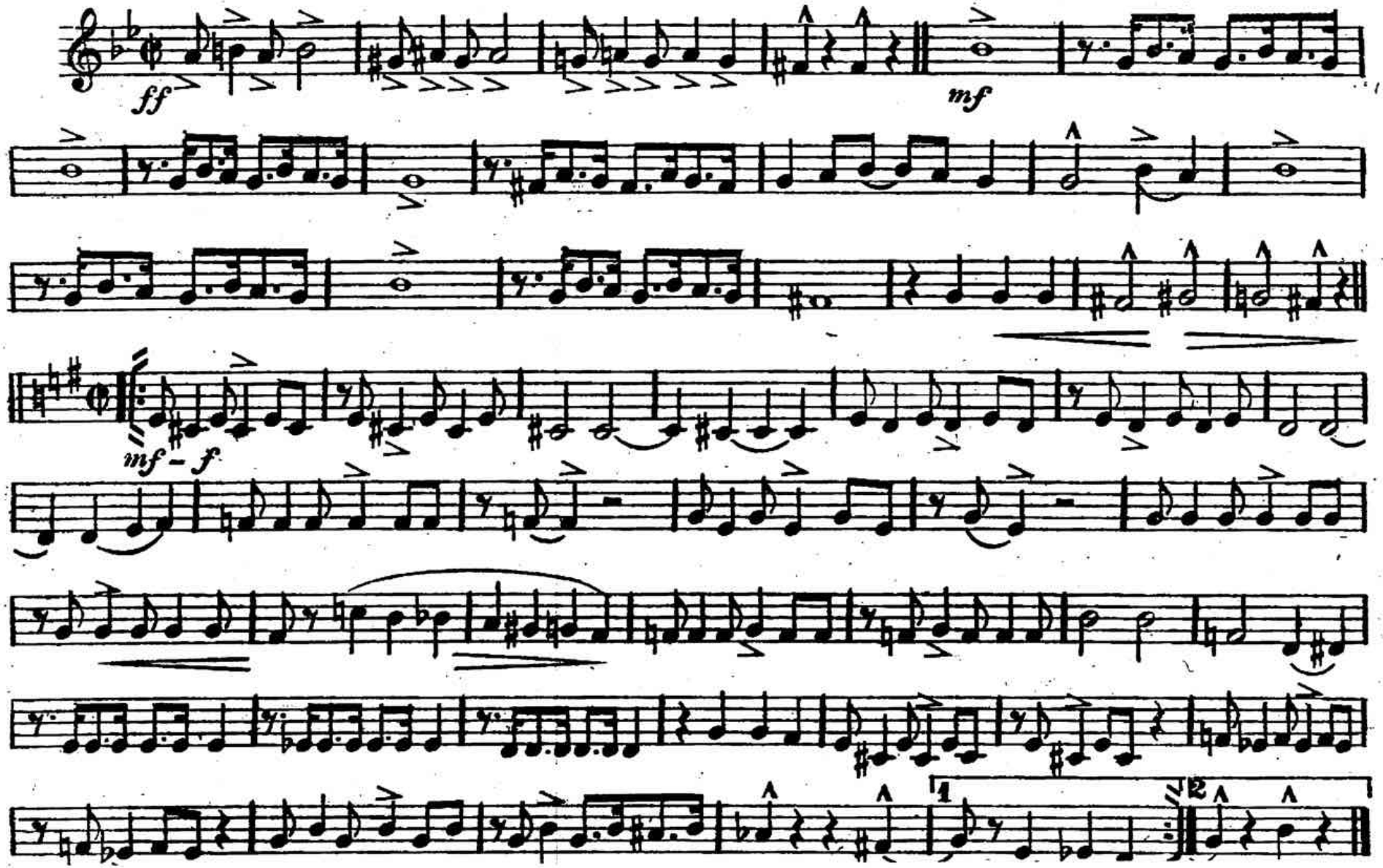

PACK UP YOUR SINS
AND GO TO THE DEVIL
MARCH or FOX TROT

3rd B♭ CORNET

By IRVING BERLIN
Arr. by Mornay D. Helm

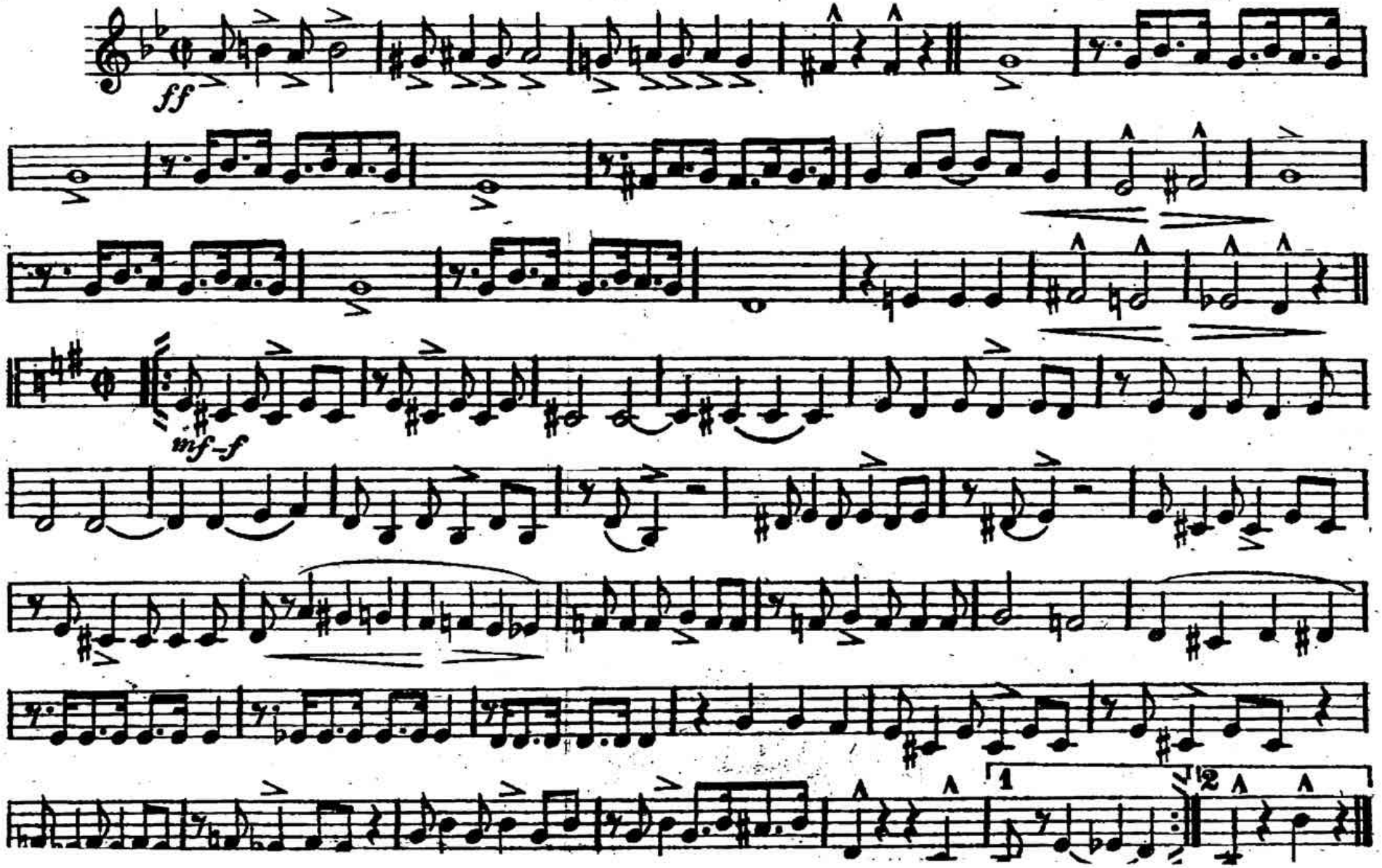

PACK UP YOUR SINS
AND GO TO THE DEVIL
MARCH or FOX TROT

1st & 2nd E♭ ALTOS

By IRVING BERLIN

Arr. by Mornay D. Helm

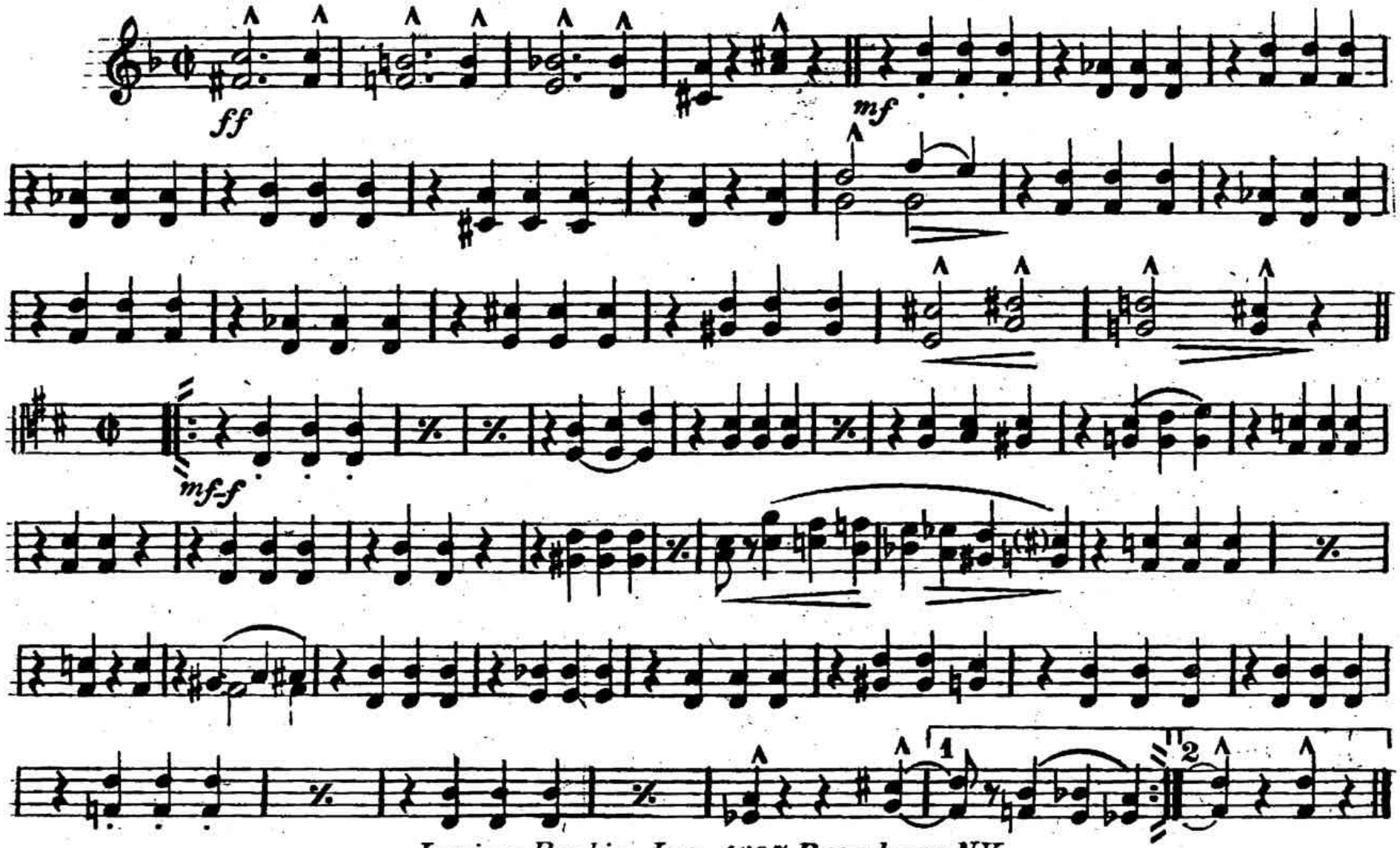

Irving Berlin, Inc., 1607 Broadway, N.Y.

PACK UP YOUR SINS
AND GO TO THE DEVIL
MARCH or FOX TROT

3rd & 4th E♭ ALTOS

By IRVING BERLIN
Arr. by Mornay D. Helm

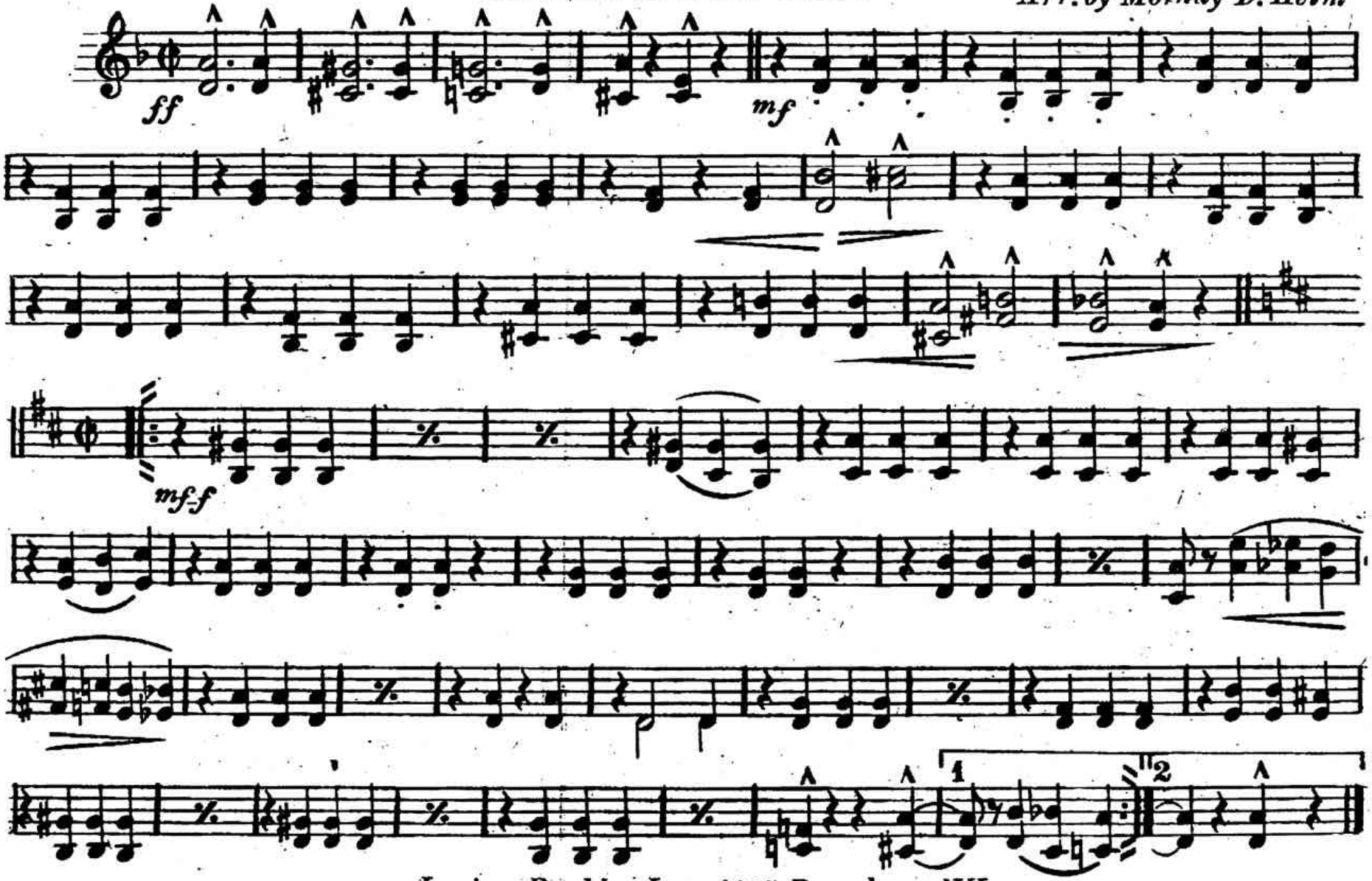

Irving Berlin, Inc., 1607 Broadway, N.Y.

PACK UP YOUR SINS
AND GO TO THE DEVIL
MARCH or FOX TROT

1st TROMBONE

By IRVING BERLIN
Arr. by Mornay D. Helm

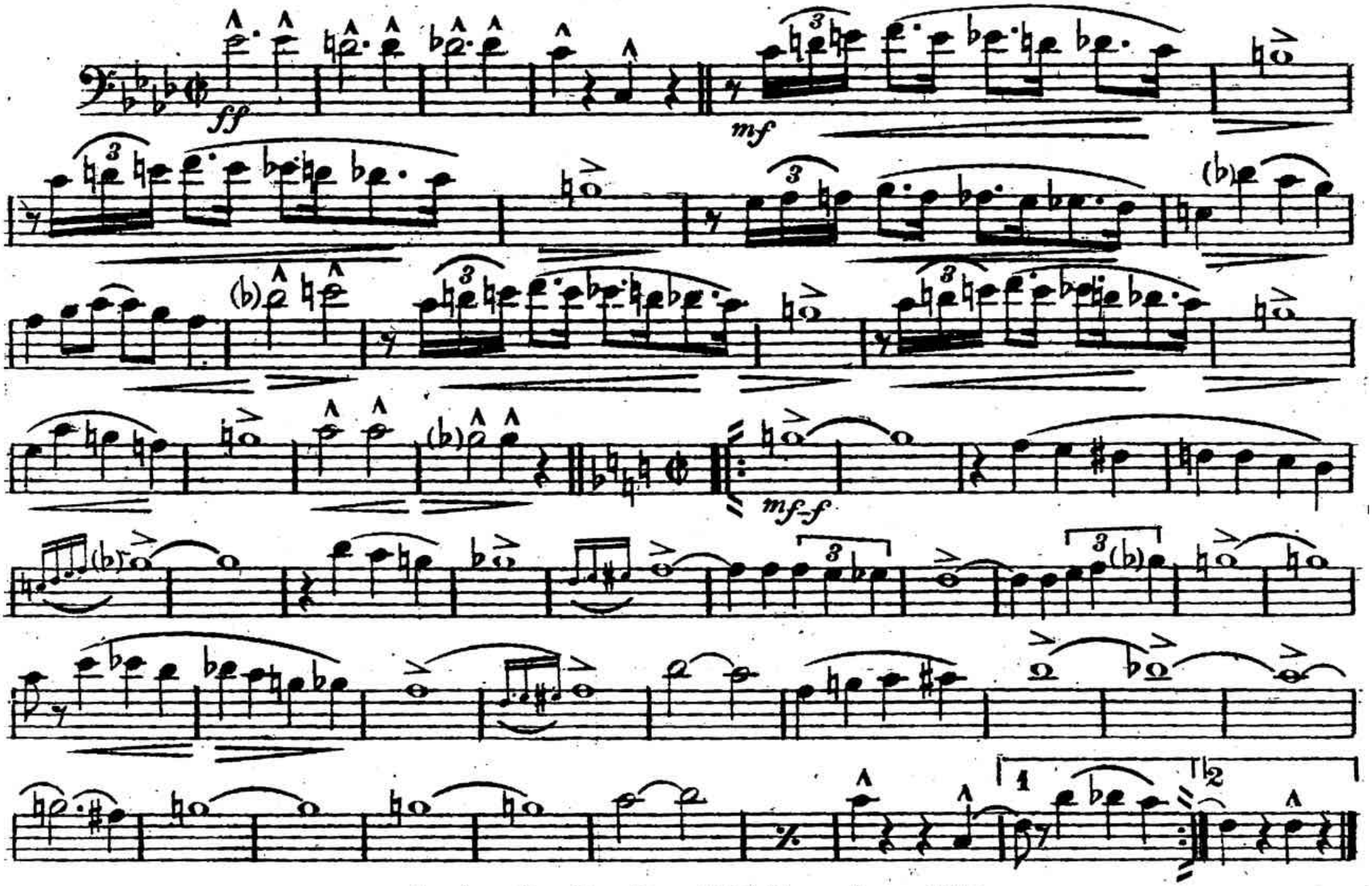

Irving Berlin, Inc., 1607 Broadway, N.Y.

PACK UP YOUR SINS
AND GO TO THE DEVIL
MARCH or FOX TROT

2nd TROMBONE

By IRVING BERLIN

Arr. by Mornay D. Helm

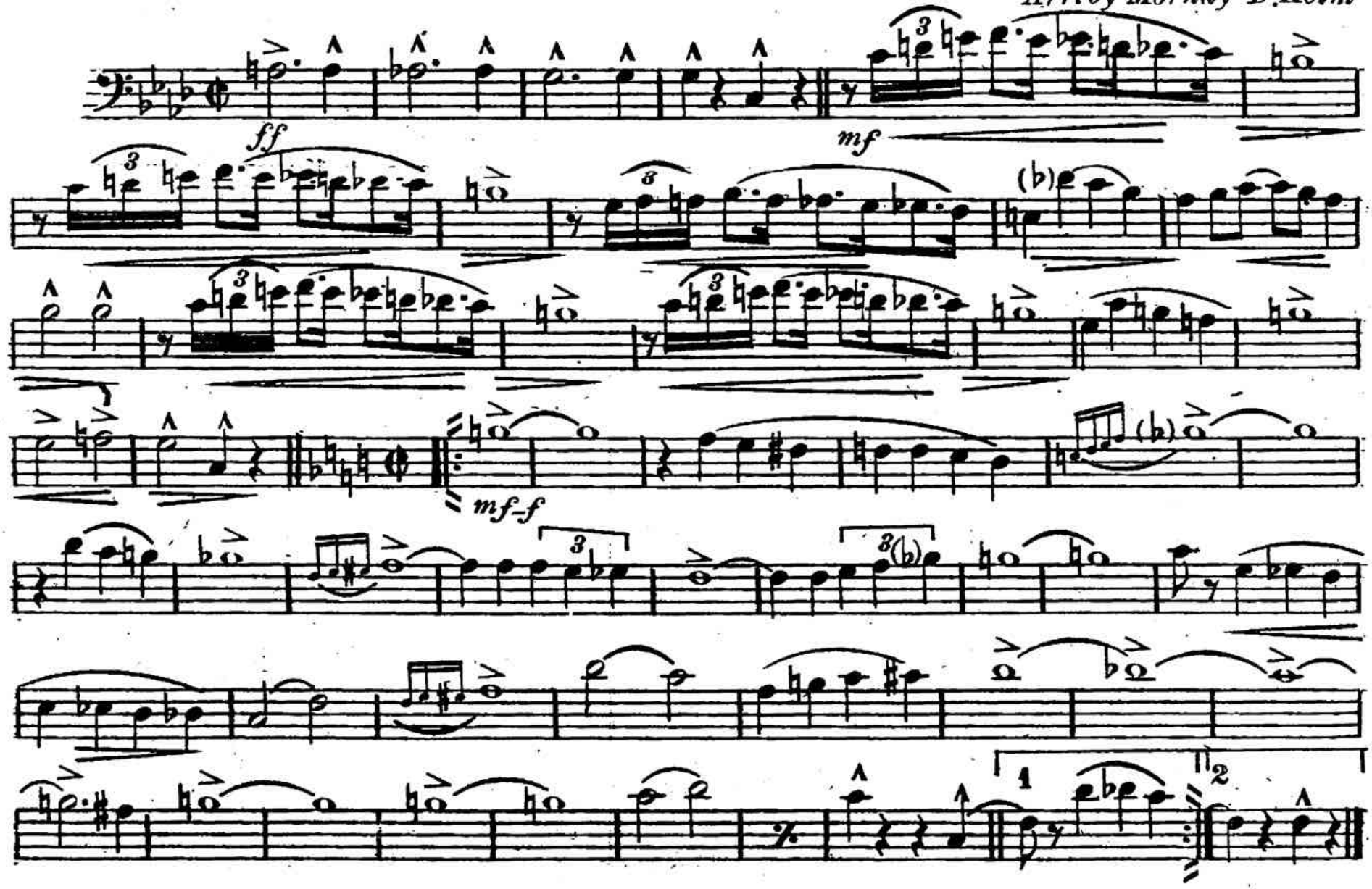

PACK UP YOUR SINS
AND GO TO THE DEVIL
MARCH or FOX TROT

3rd TROMBONE

By IRVING BERLIN
Arr. by Morray D. Helm

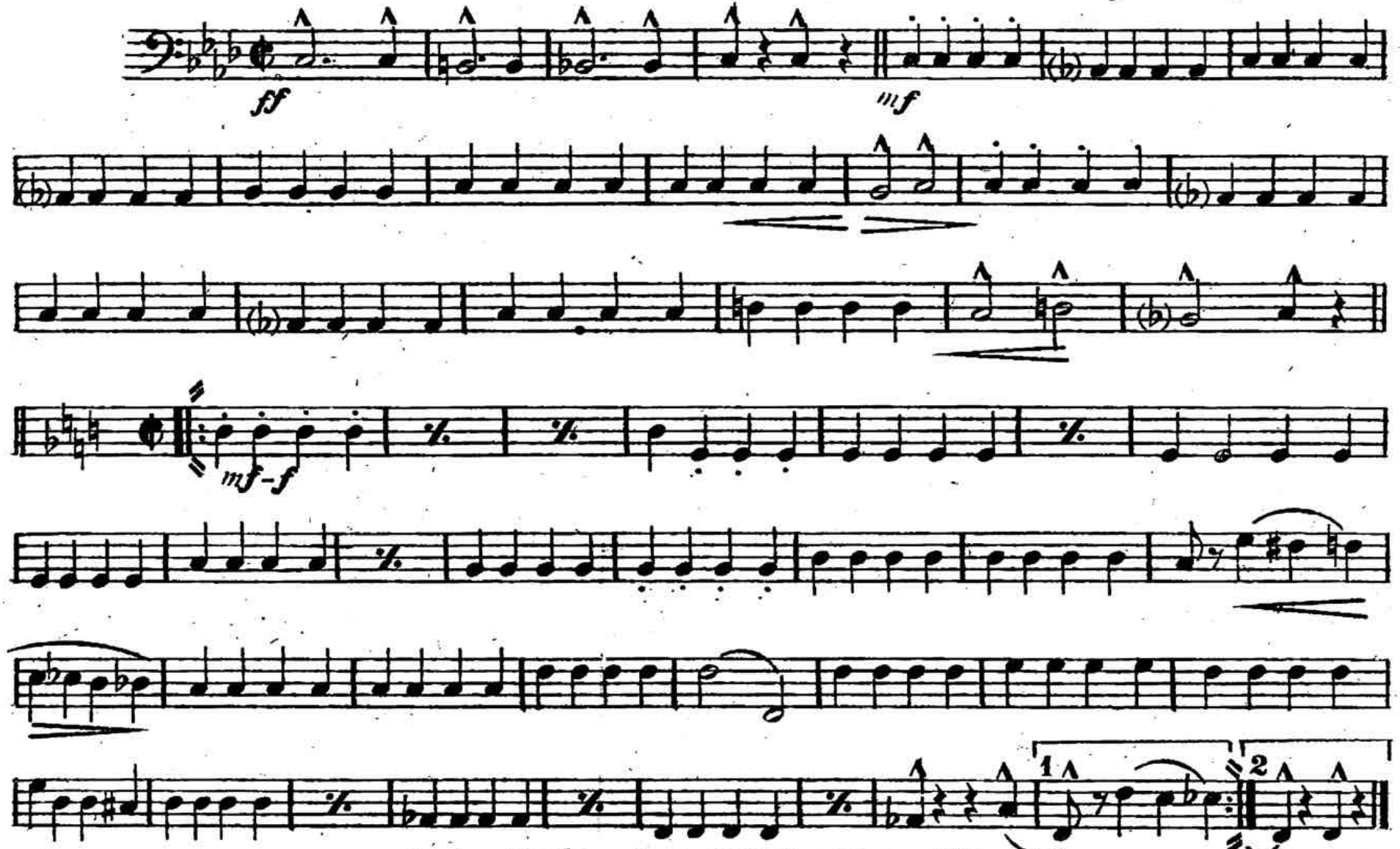

Irving Berlin, Inc., 1607 Broadway, N.Y.

PACK UP YOUR SINS
AND GO TO THE DEVIL
MARCH or FOX TROT

1st TENOR

By IRVING BERLIN
Arr. by Mornay D. Helm

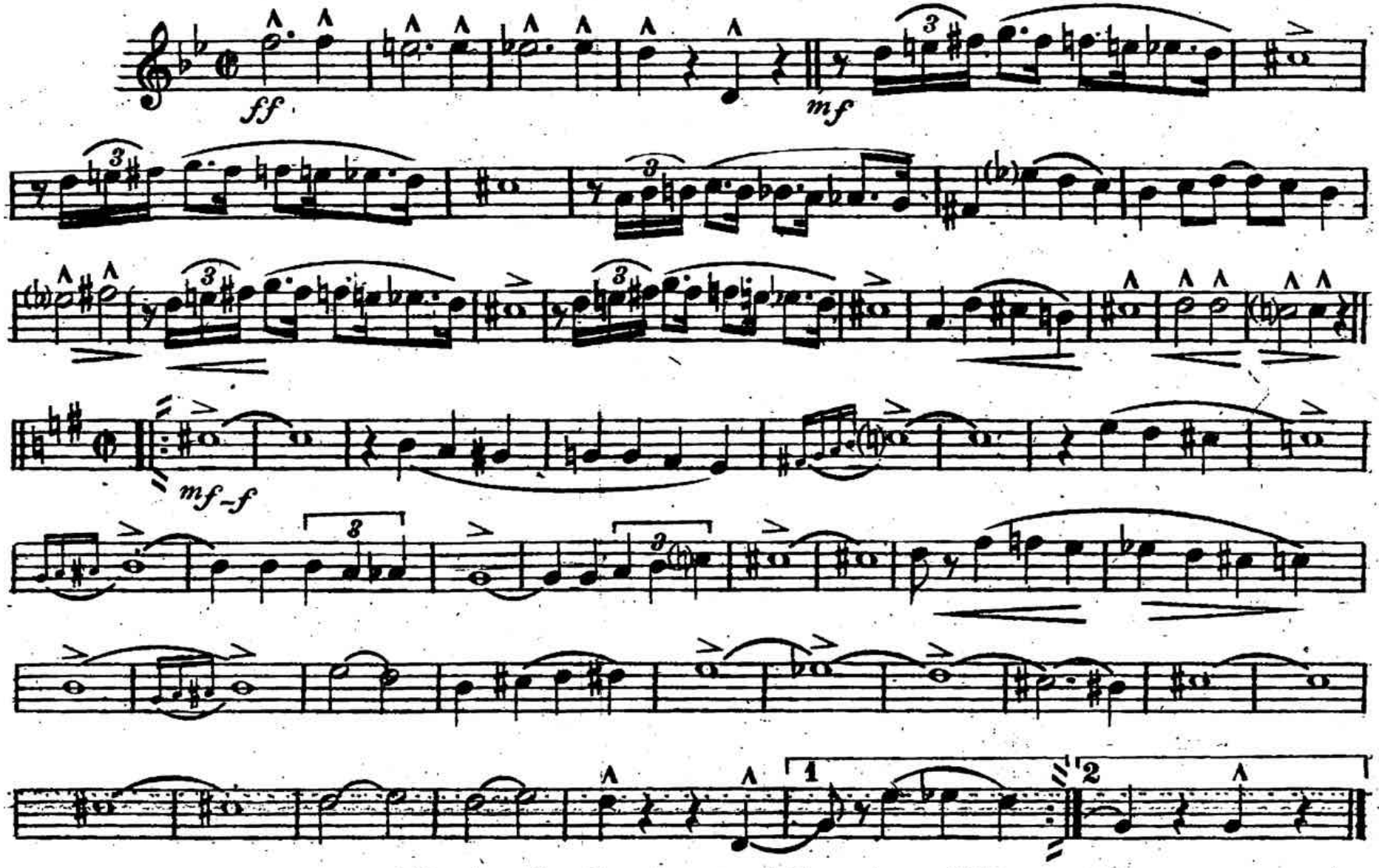

Irving Berlin, Inc., 1607 Broadway, N.Y.

PACK UP YOUR SINS

AND GO TO THE DEVIL

MARCH or FOX TROT

2nd TENOR

By IRVING BERLIN

Arr. by Mornay D. Helm

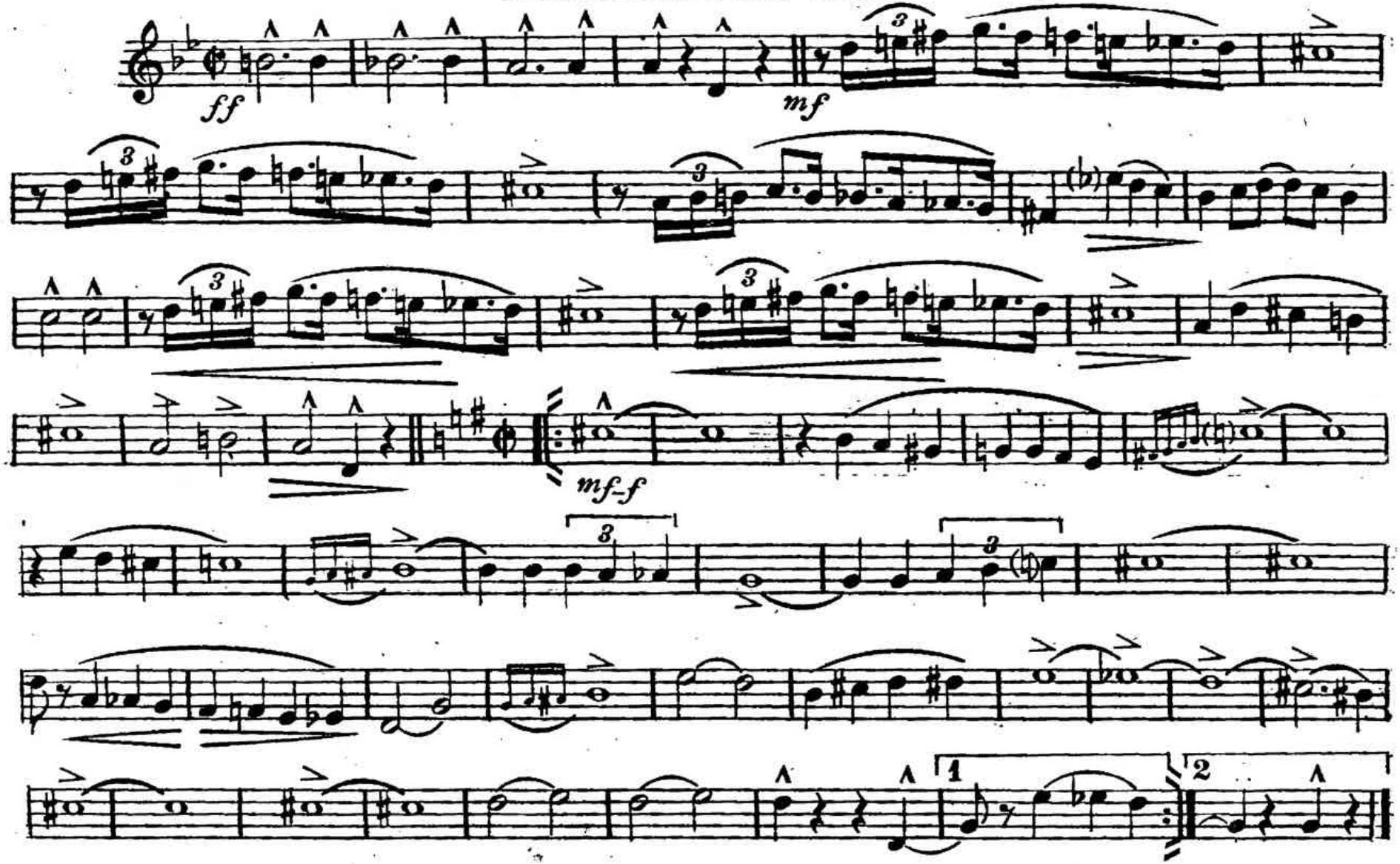

Irving Berlin, Inc., 1607 Broadway, N.Y.

PACK UP YOUR SINS
AND GO TO THE DEVIL
MARCH or FOX TROT

B♭ BASS

By IRVING BERLIN
Arr. by Mornay D. Helm

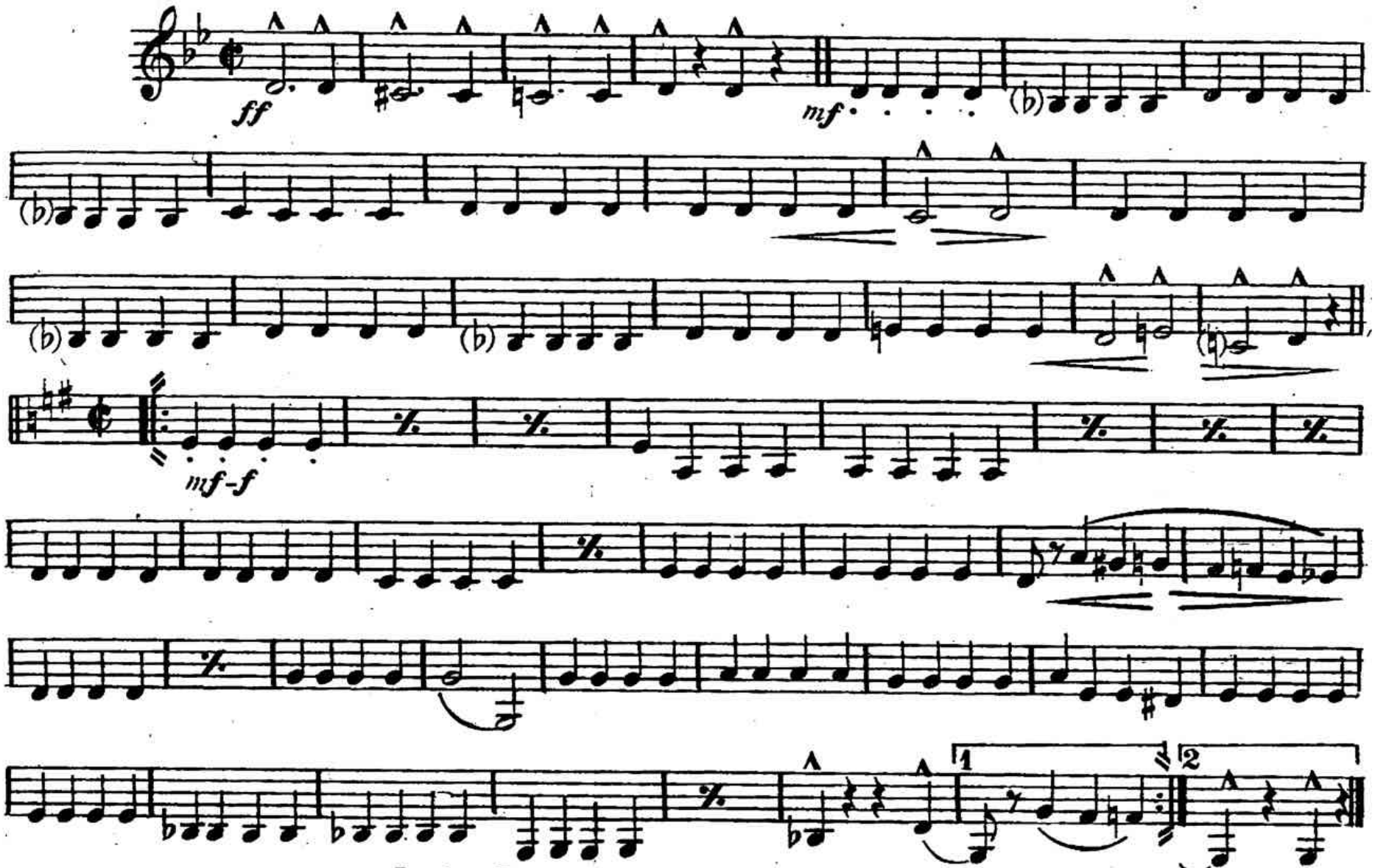

Irving Berlin, Inc., 1607 Broadway, N.Y.

PACK UP YOUR SINS
AND GO TO THE DEVIL
MARCH or FOX TROT

BARITONE

By IRVING BERLIN
Arr. by Mornay D. Helm

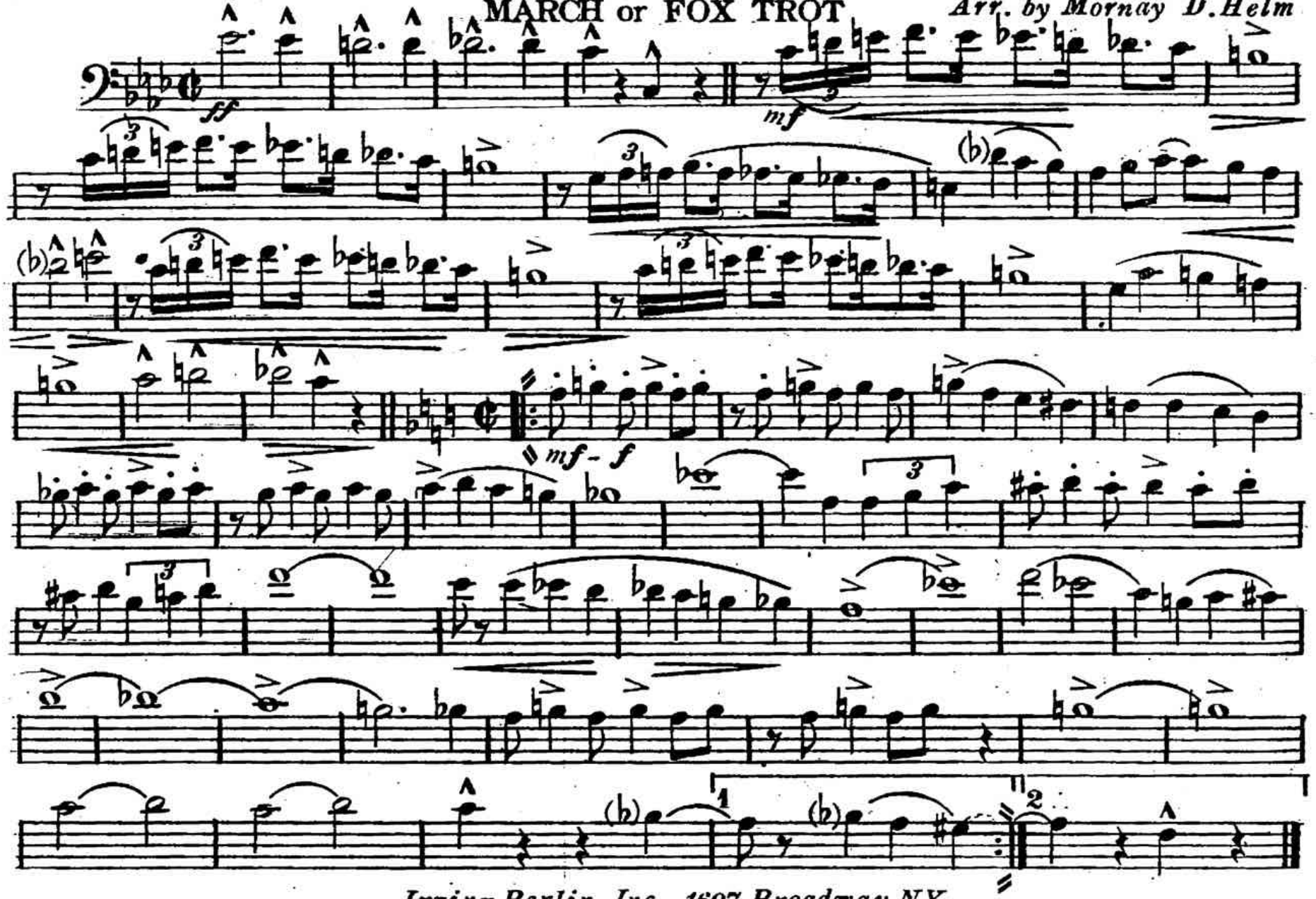

Irving Berlin, Inc., 1607 Broadway, N.Y.

PACK UP YOUR SINS
AND GO TO THE DEVIL
MARCH or FOX TROT

BARITONE

By IRVING BERLIN
Arr. by Mornay D. Helm

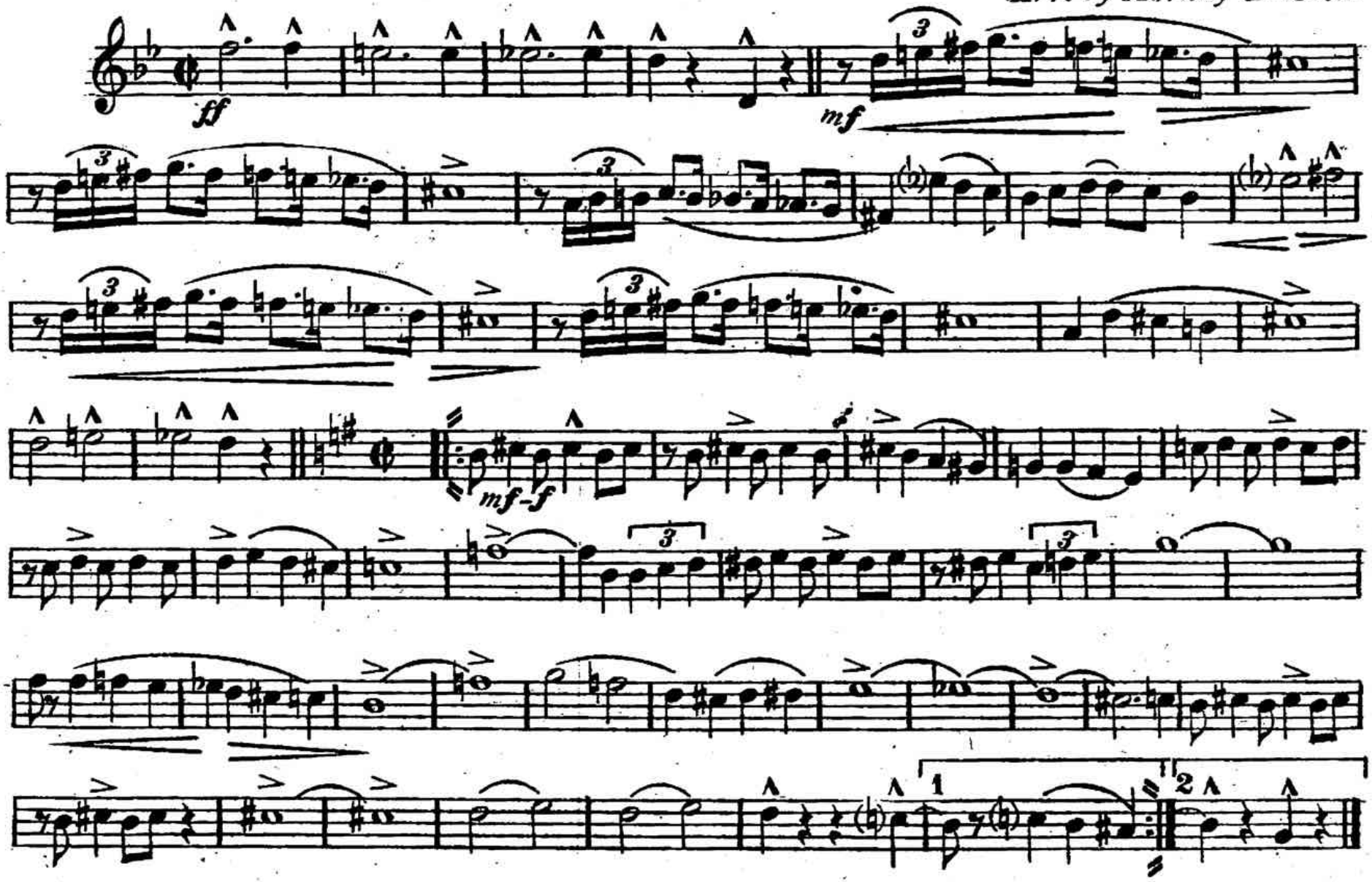

PACK UP YOUR SINS

TUBA

AND GO TO THE DEVIL

MARCH or FOX TROT

By IRVING BERLIN

Arr. by Mornay D. Helm

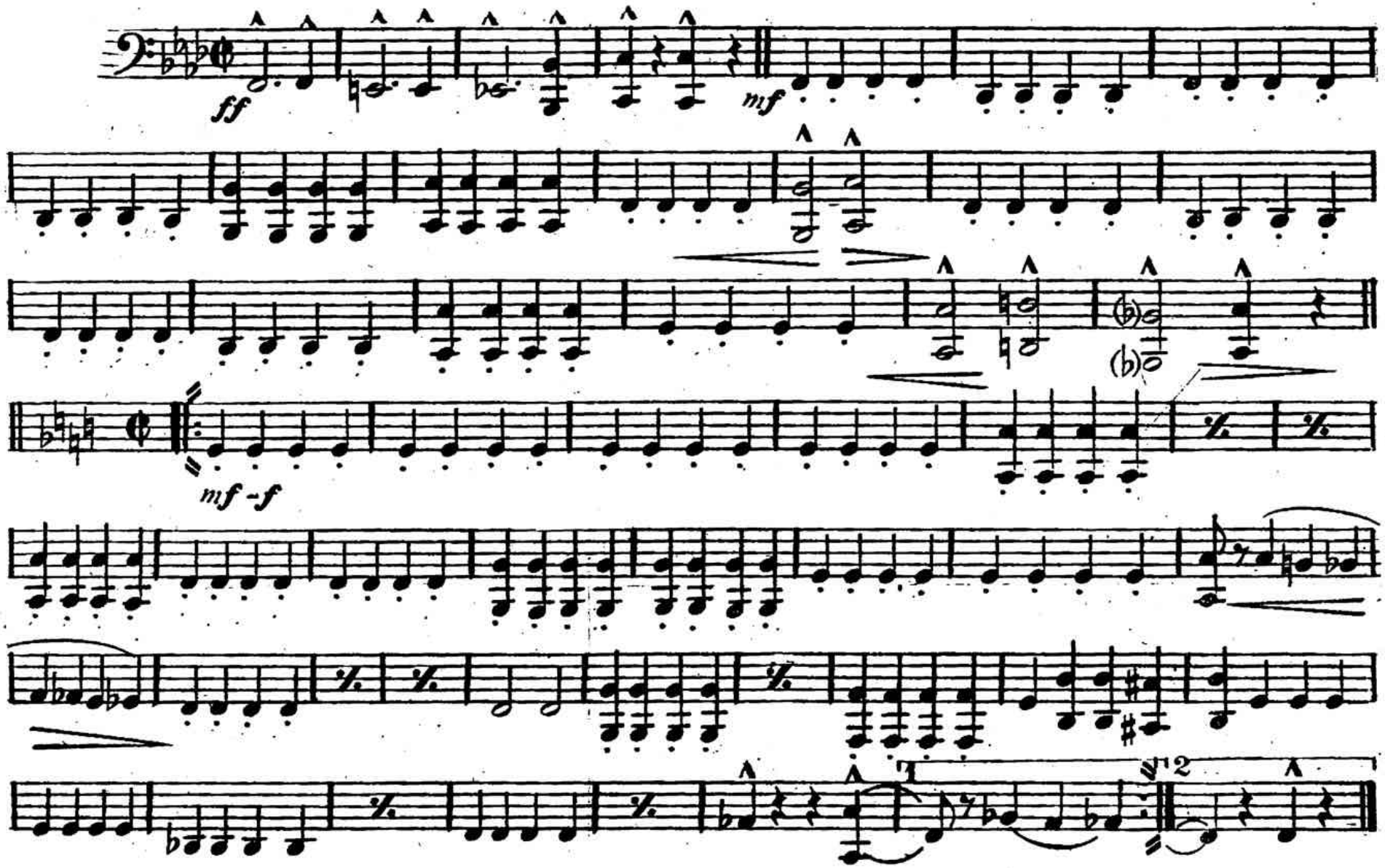

PACK UP YOUR SINS
AND GO TO THE DEVIL
MARCH or FOX TROT

DRUMS
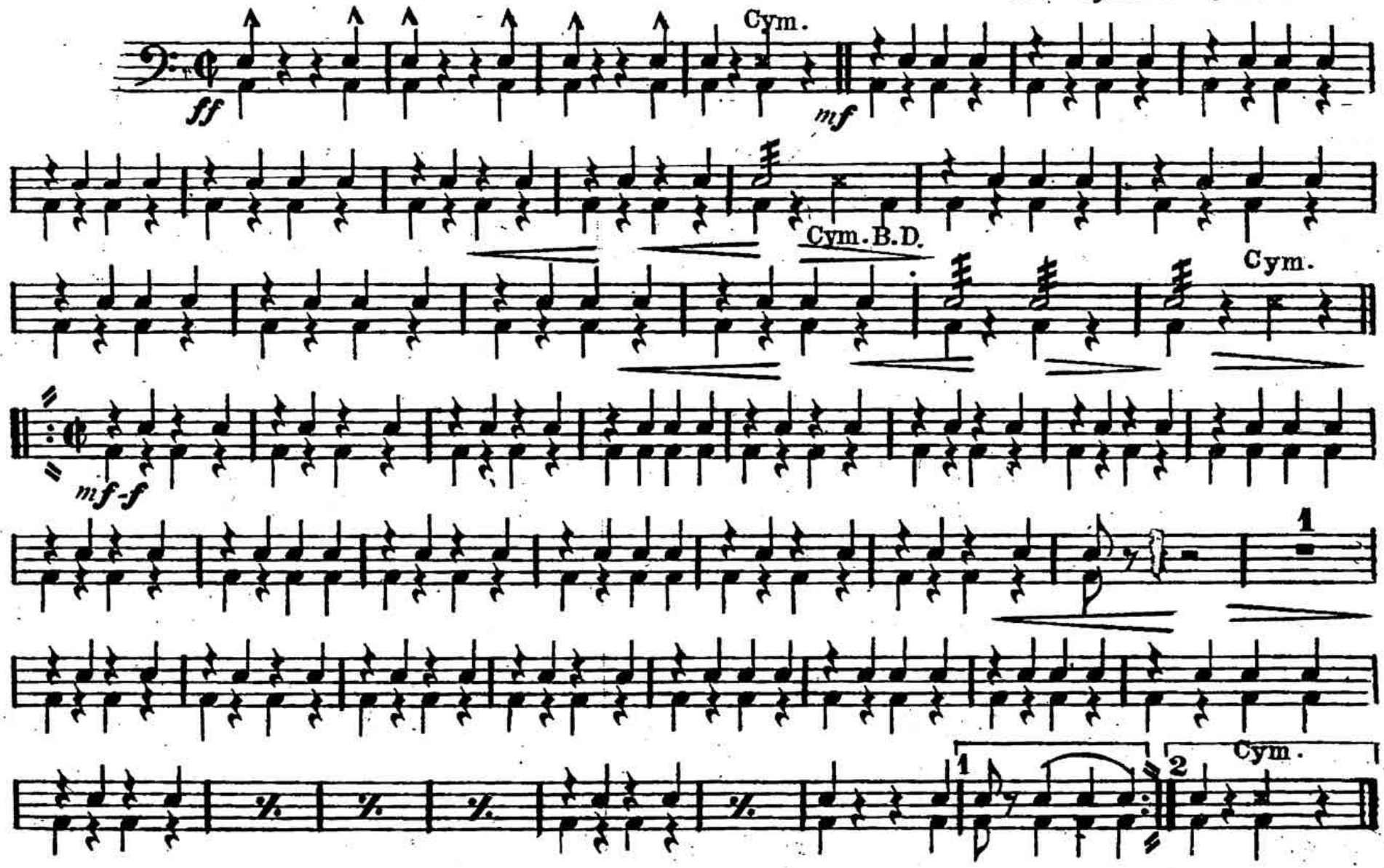
By IRVING BERLIN
Arr. by Mornay D. Helm