Solo B♭ Cornet

A Passing Fancy

FRED JEWELL

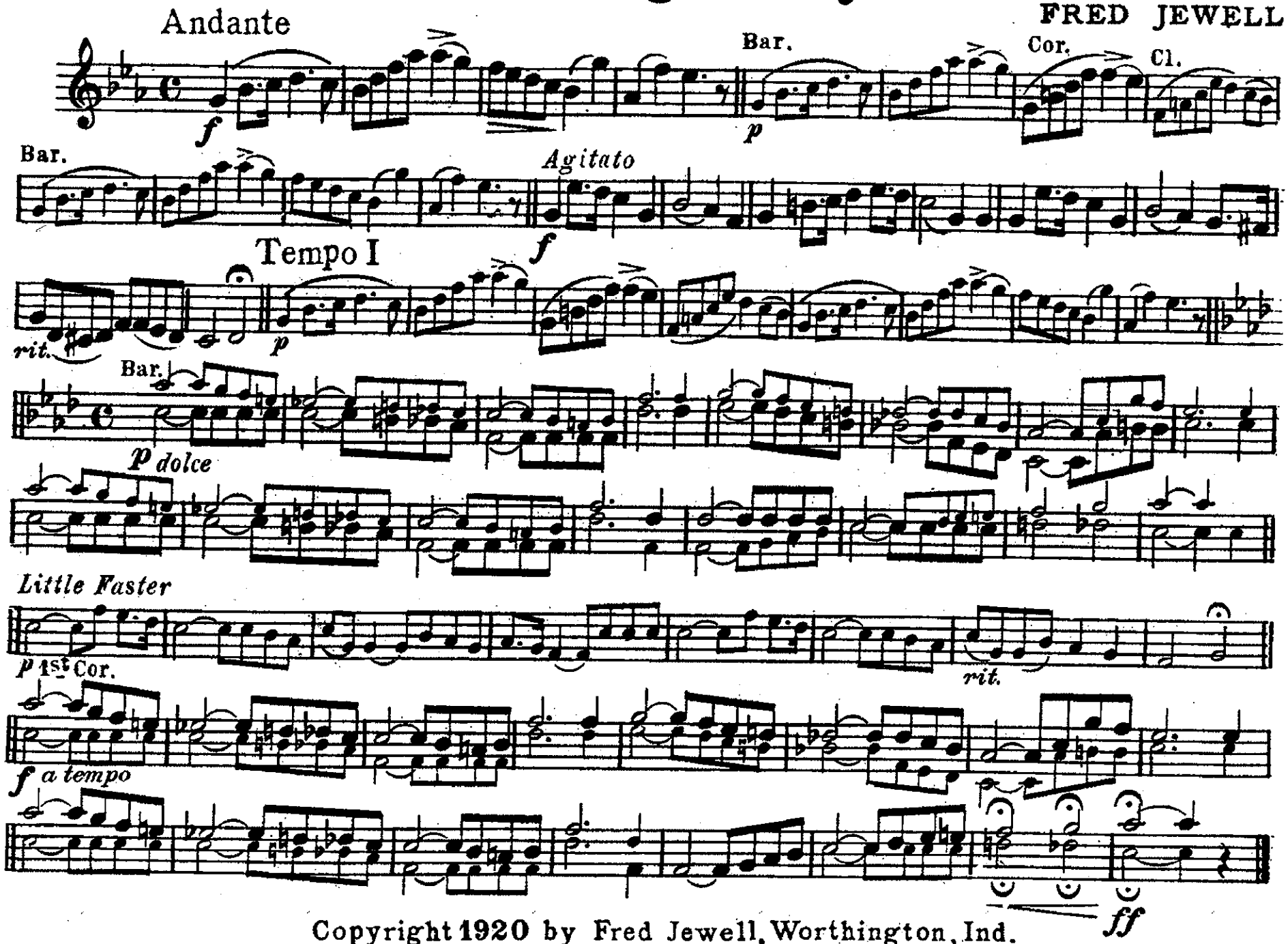

Copyright 1920 by Fred Jewell, Worthington, Ind.

A Passing Fancy

Piccolo

FRED JEWELL

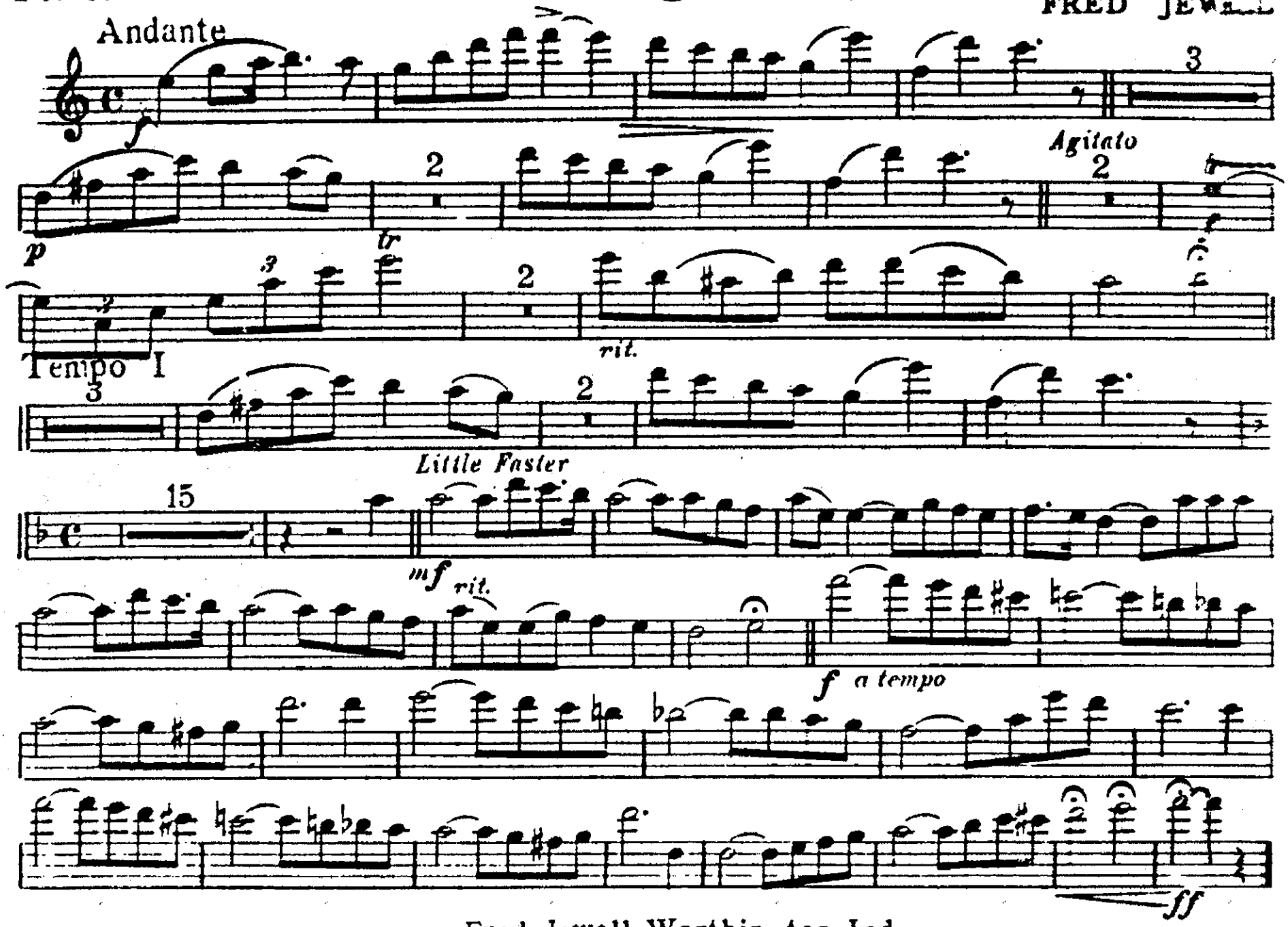

Fred Jewell, Worthington, Ind.

A Passing Fancy

C Piccolo/Flute 1

Fred Jewell

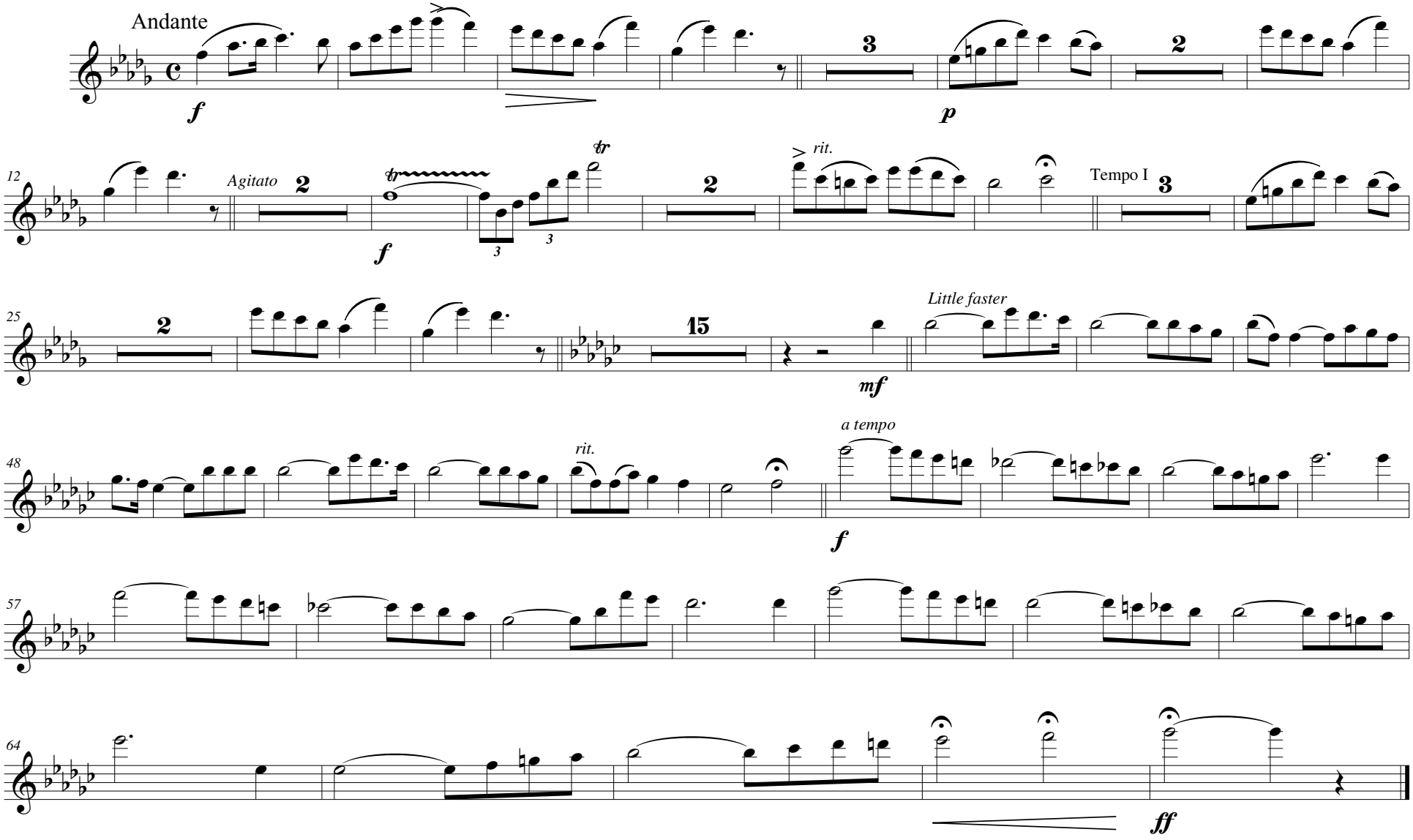

Copyright 1920 by Fred Jewell, Worthington, Ind.

Transposed by: Gary Bricault

A Passing Fancy

Flute 2

Fred Jewell

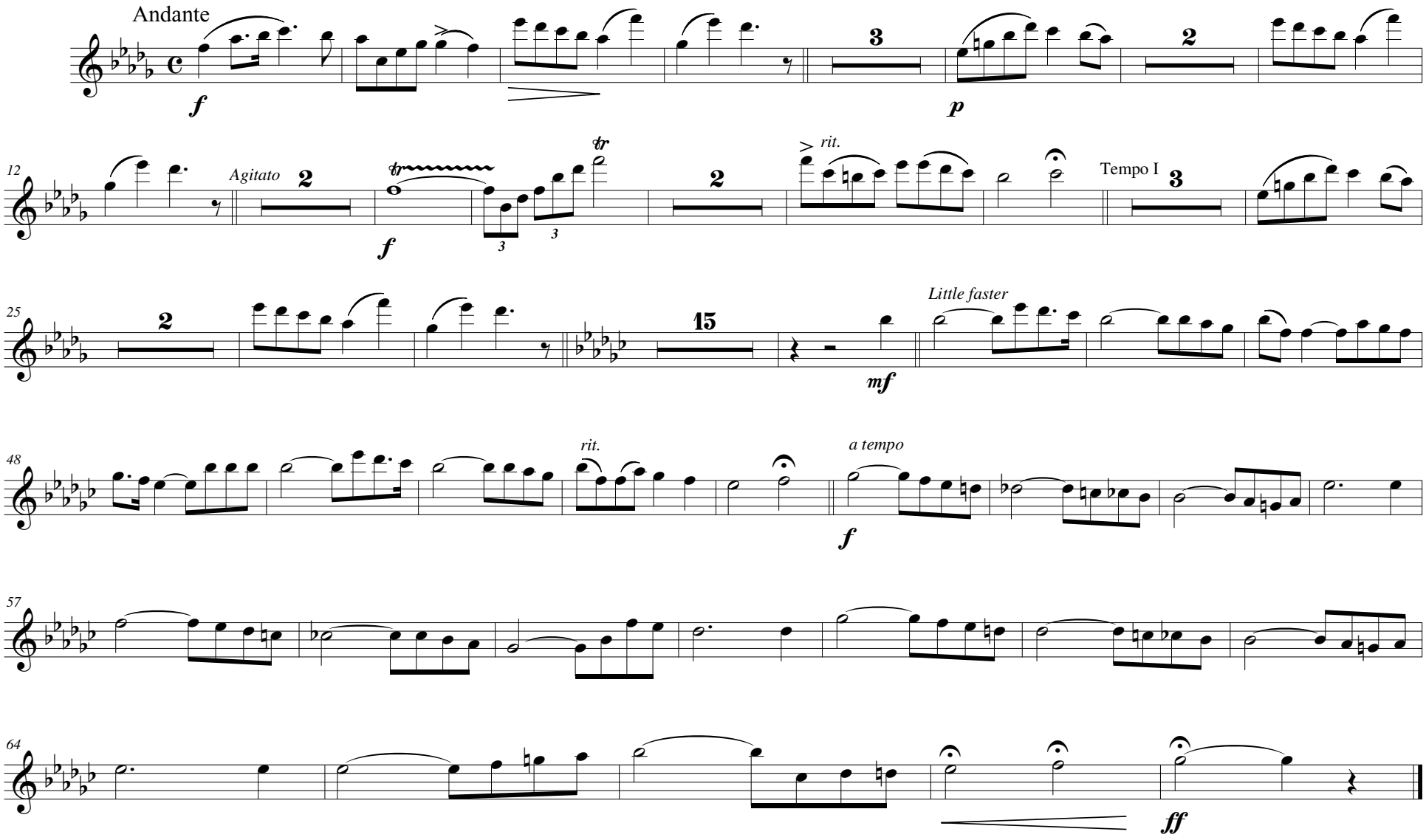

Copyright 1920 by Fred Jewell, Worthington, Ind.

Transposed by: Gary Bricault

A Passing Fancy

Oboe

FRED JEWELL

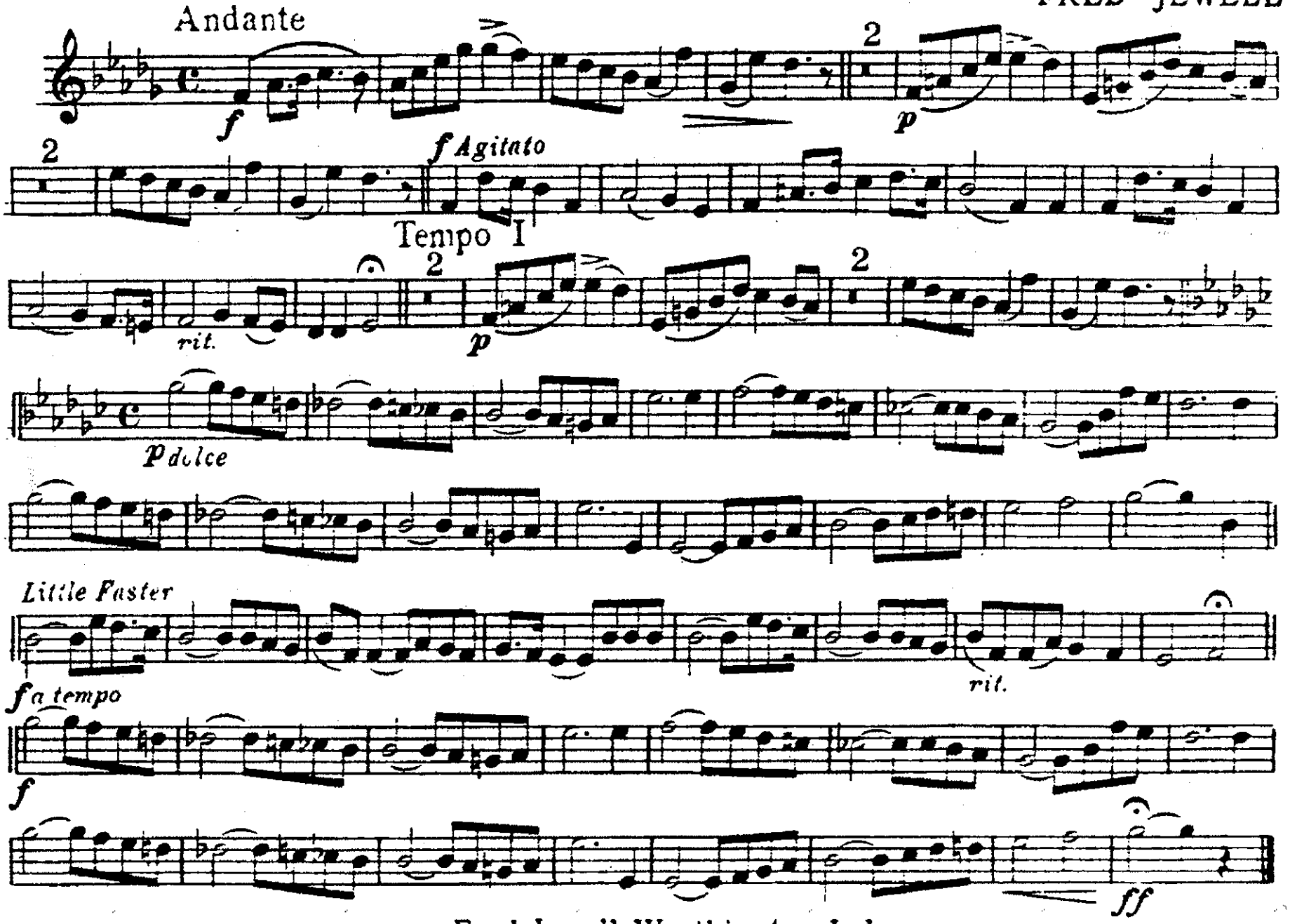

Fred Jewell, Worthington, Ind.

A Passing Fancy

Bassoon

FRED JEWELL

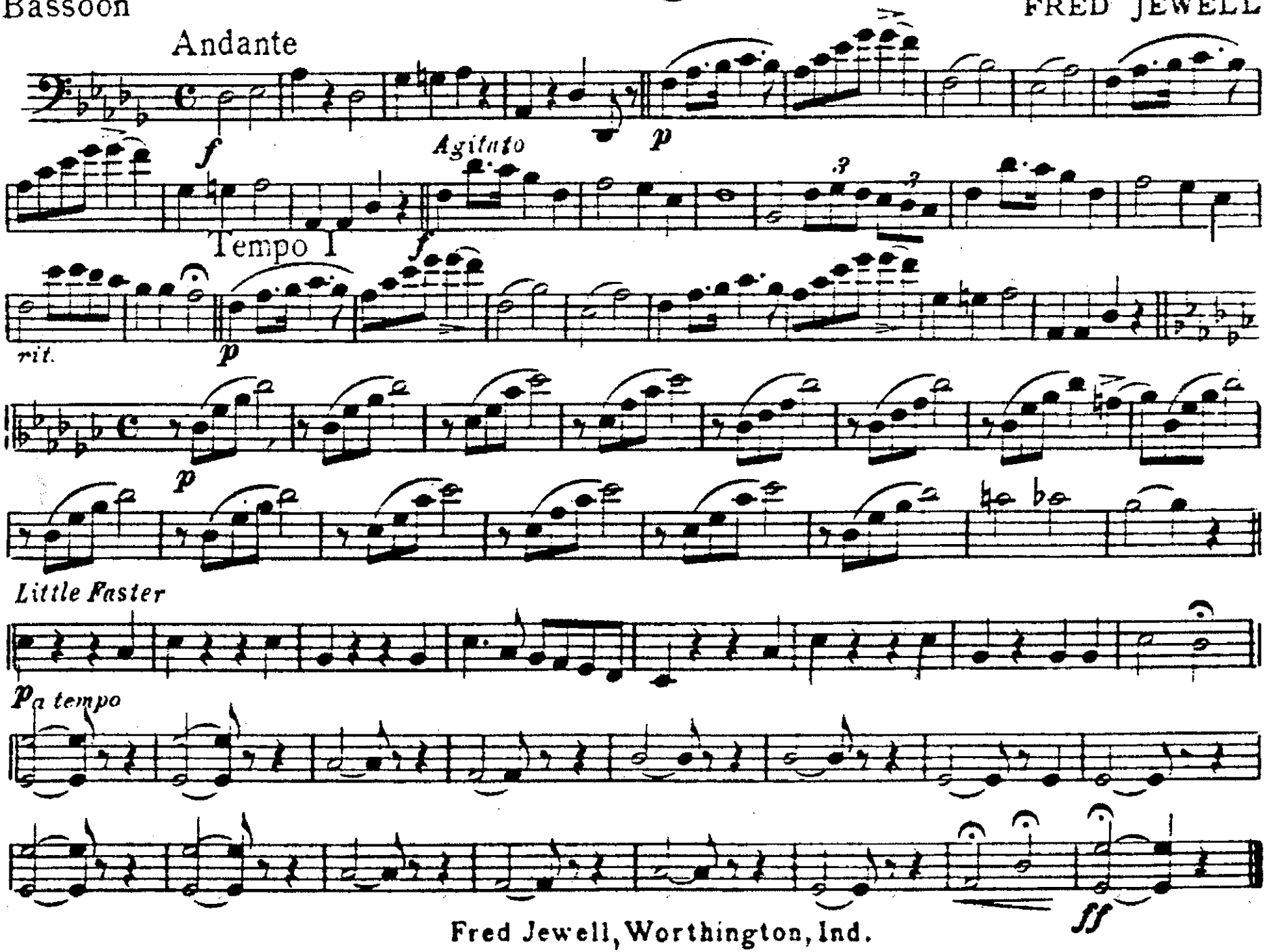

Fred Jewell, Worthington, Ind.

A Passing Fancy

E♭ Clarinet

FRED JEWELL

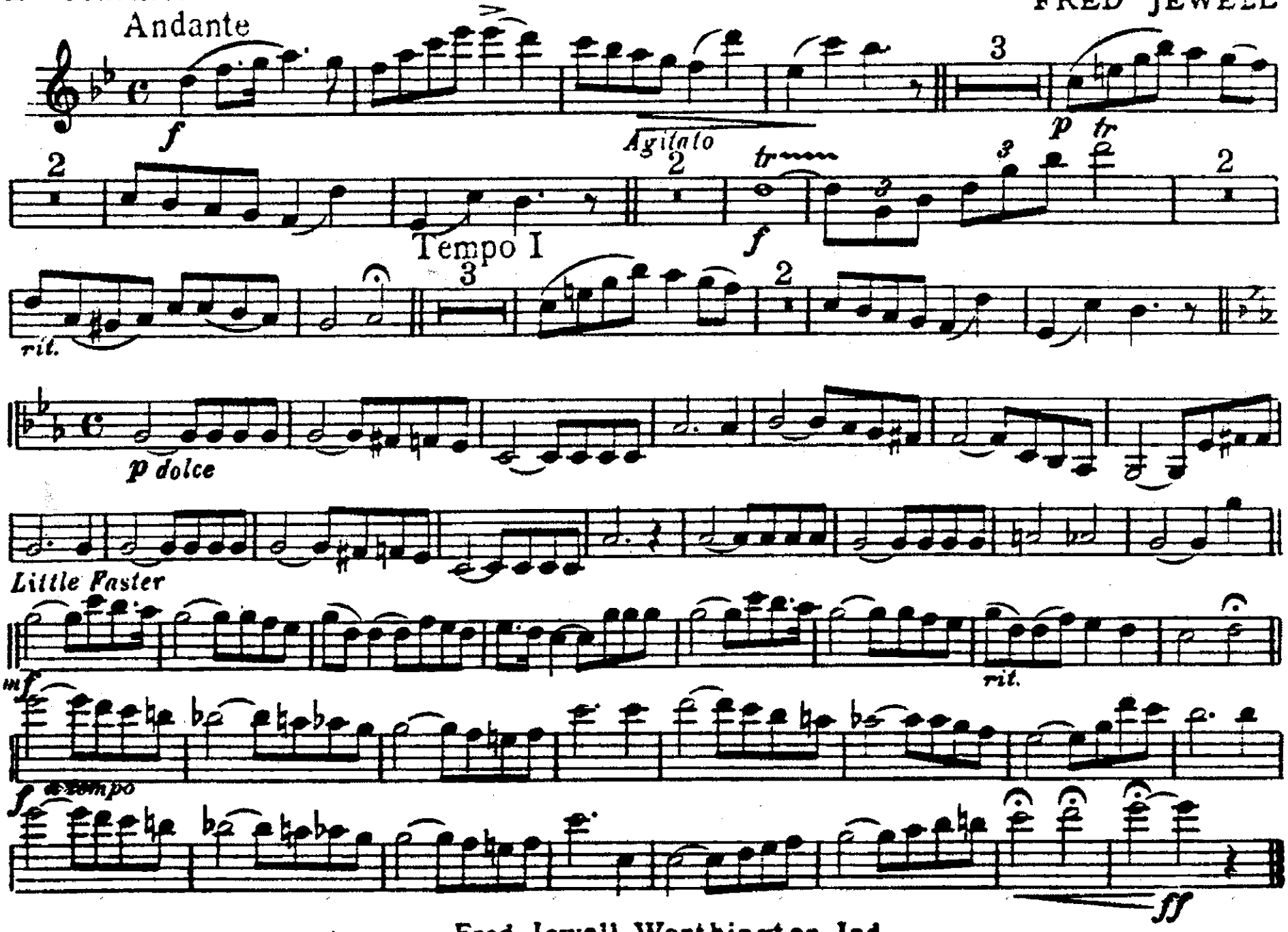

Fred Jewell, Worthington, Ind.

Solo or 1st B♭ Clarinet

A Passing Fancy

FRED JEWELL

Andante

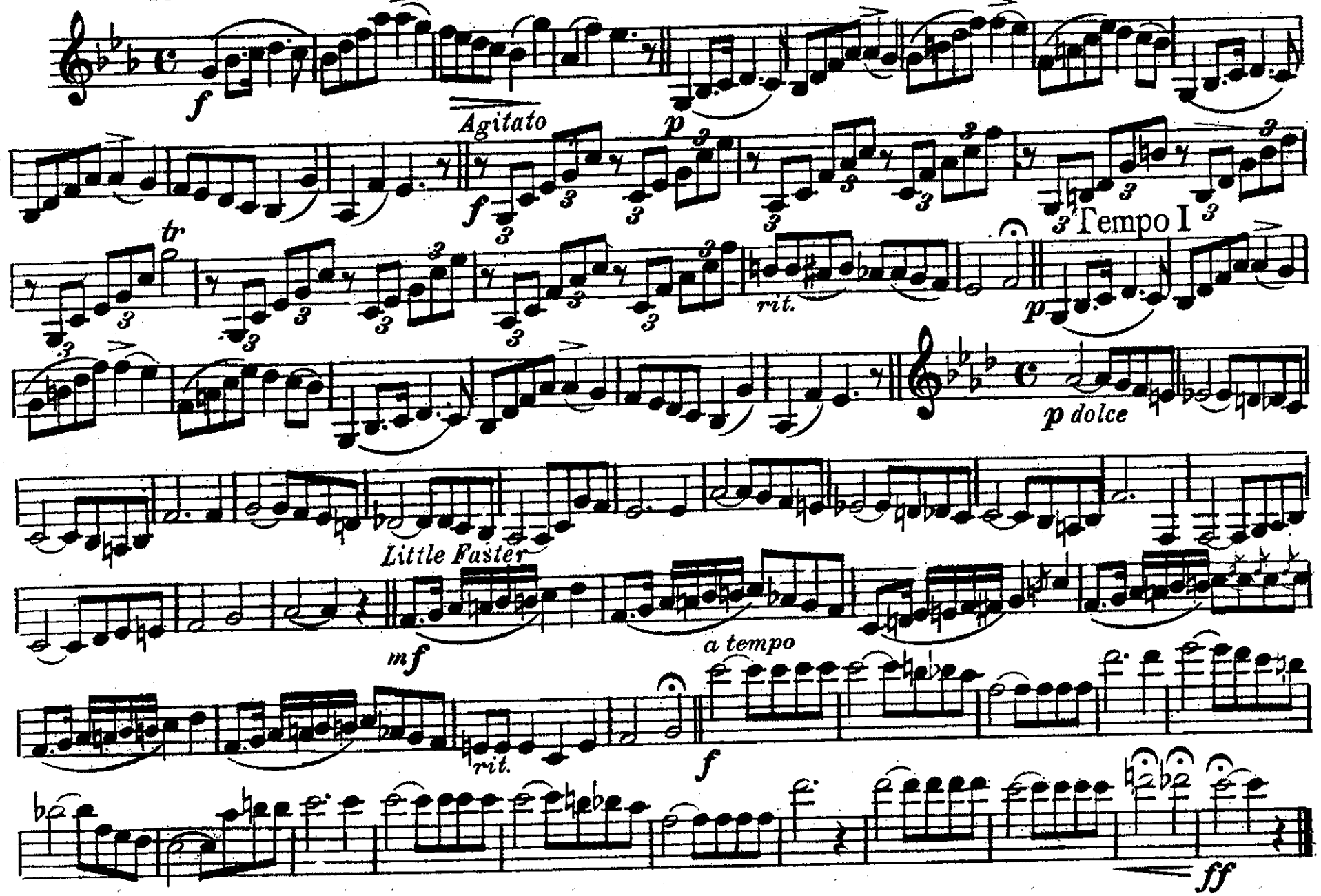

Fred Jewell, Worthington, Ind.

Printed in the U.S.A.

A Passing Fancy

2d & 3d B♭ Clarinets

FRED JEWELL

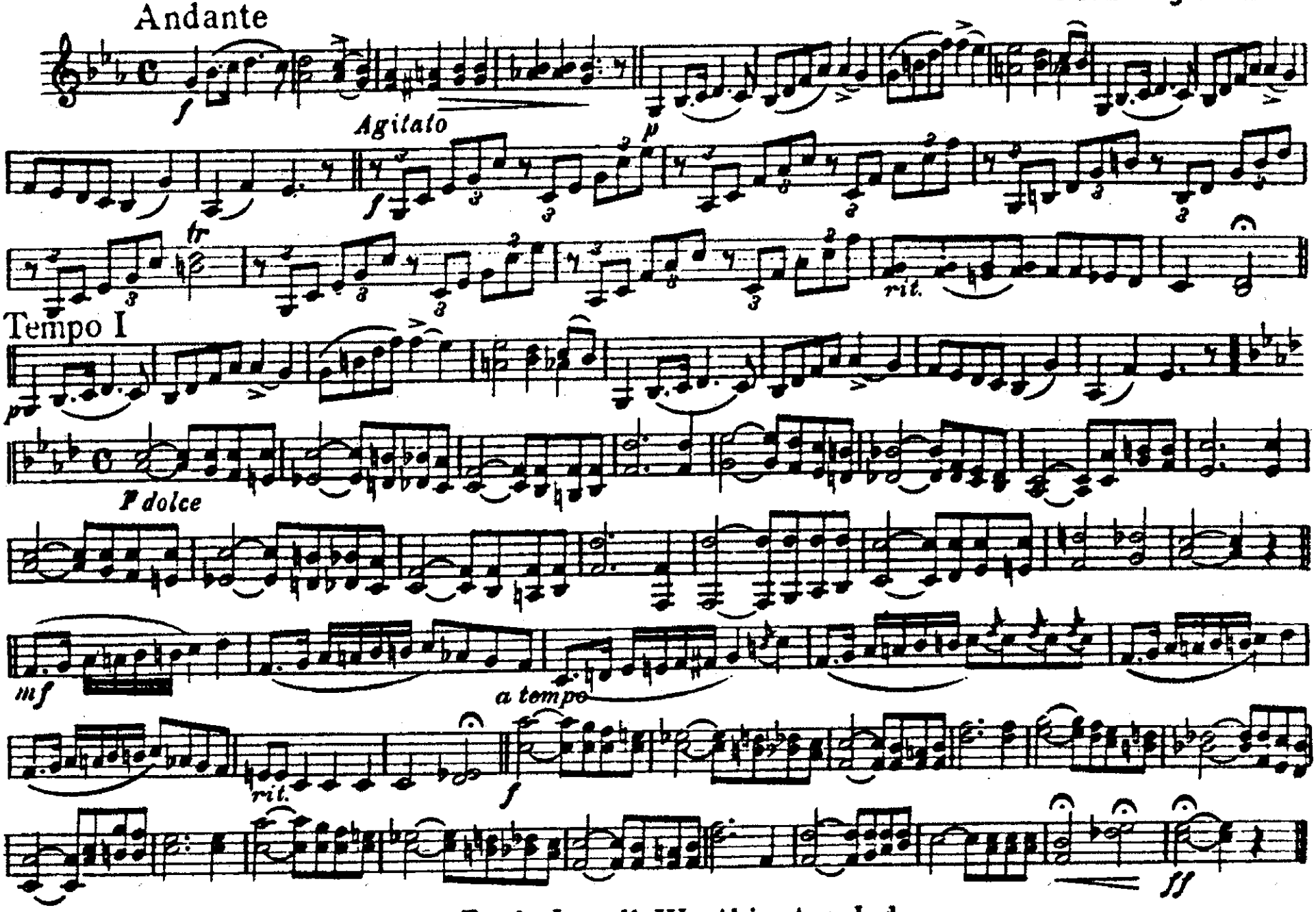

Fred Jewell, Worthington, Ind.

A Passing Fancy

3d Trombone 𝄞 Bass Clarinet

FRED JEWELL

Andante

f *p* *Agitato* *f* *rit.*

Tempo I

p

6 4

Little Faster

3 2

p *p* *p* *a tempo* *f*

ff

Fred Jewell, Worthington, Ind.

A Passing Fancy

B♭ Soprano Saxophone

FRED JEWELL

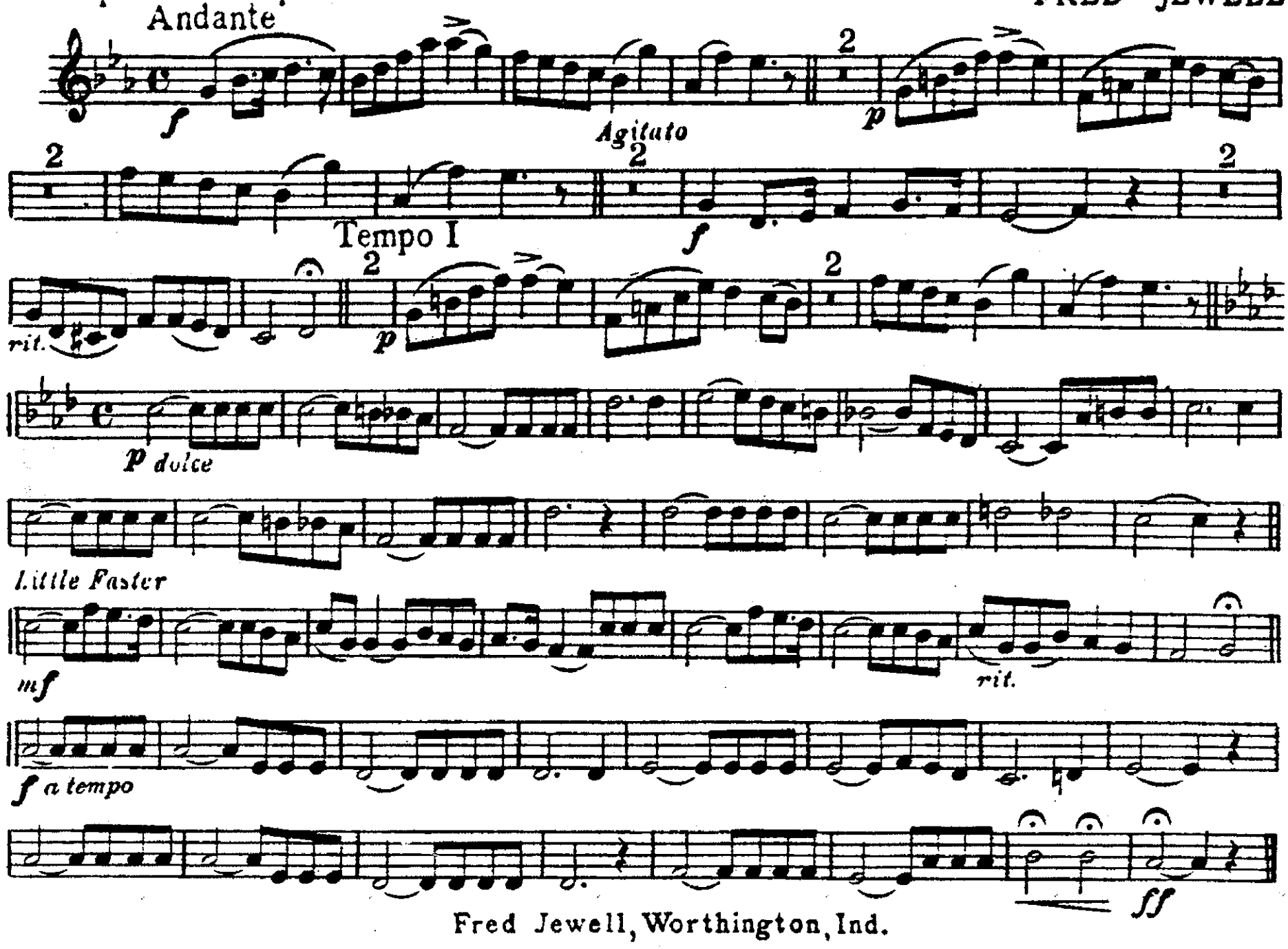

Fred Jewell, Worthington, Ind.

A Passing Fancy

E♭ Alto Saxophone

FRED JEWELL

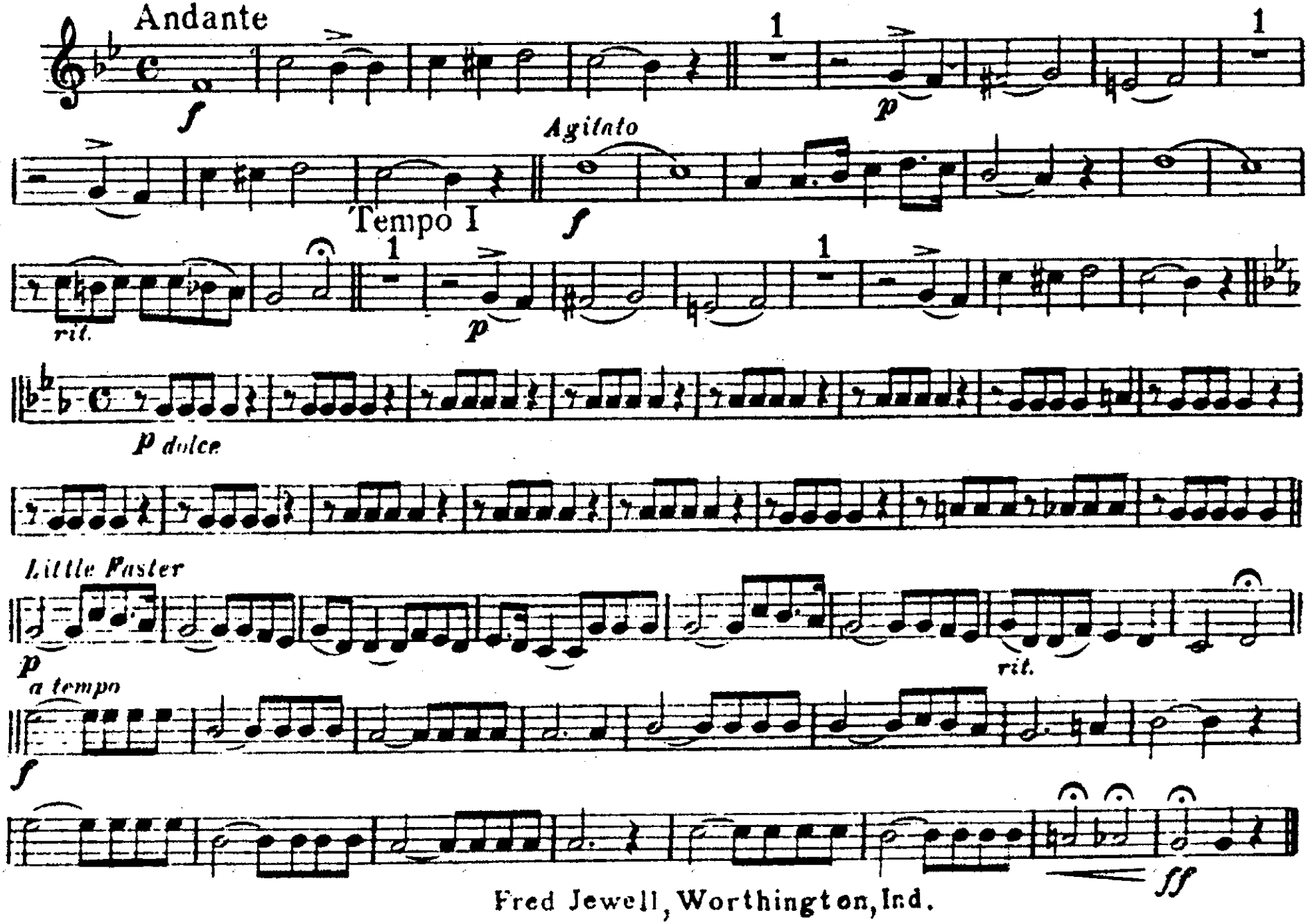

Fred Jewell, Worthington, Ind.

A Passing Fancy

B♭ Tenor Saxophone

FRED JEWELL

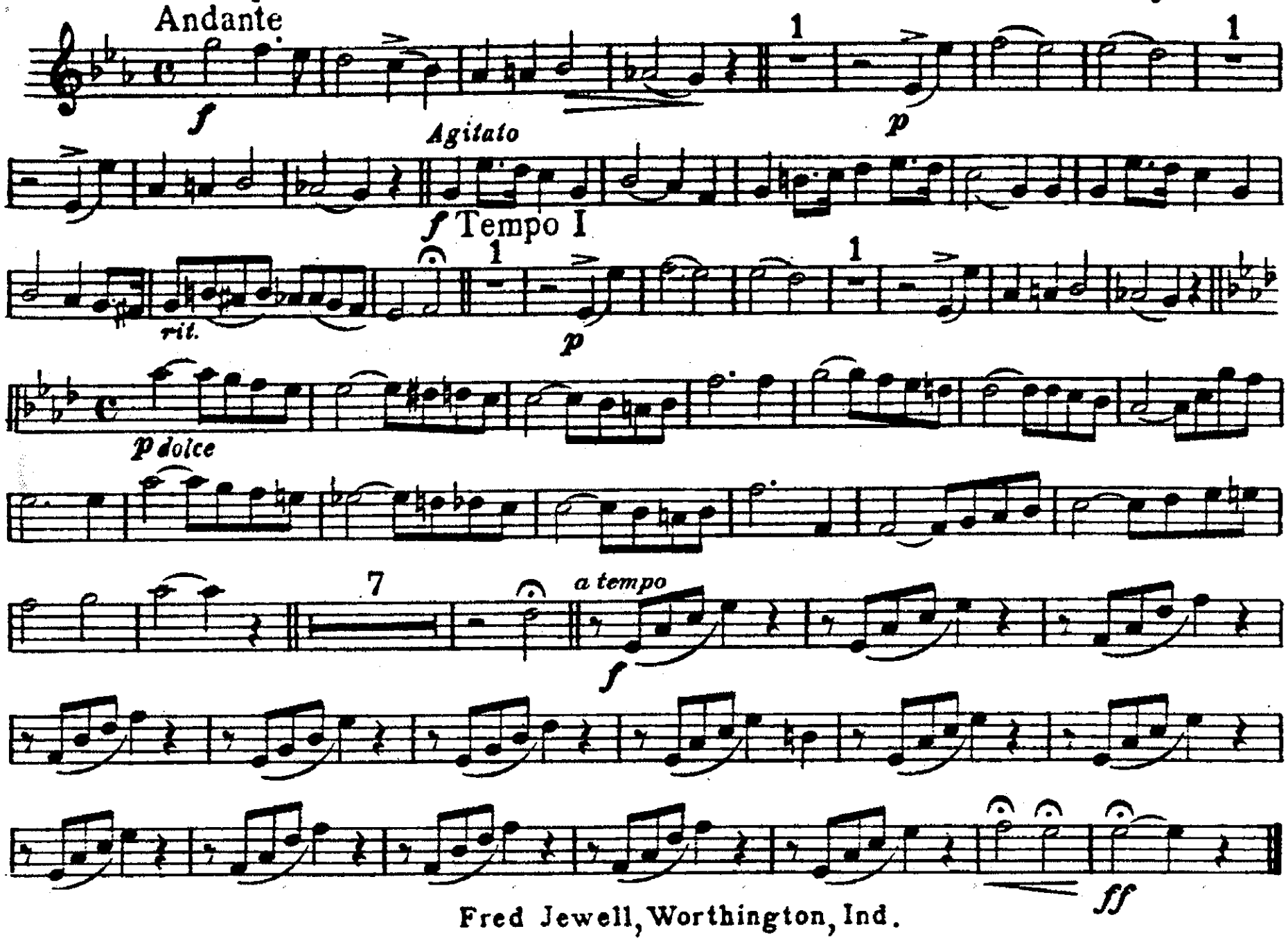

Fred Jewell, Worthington, Ind.

A Passing Fancy

E♭ Baritone Saxophone

FRED JEWELL

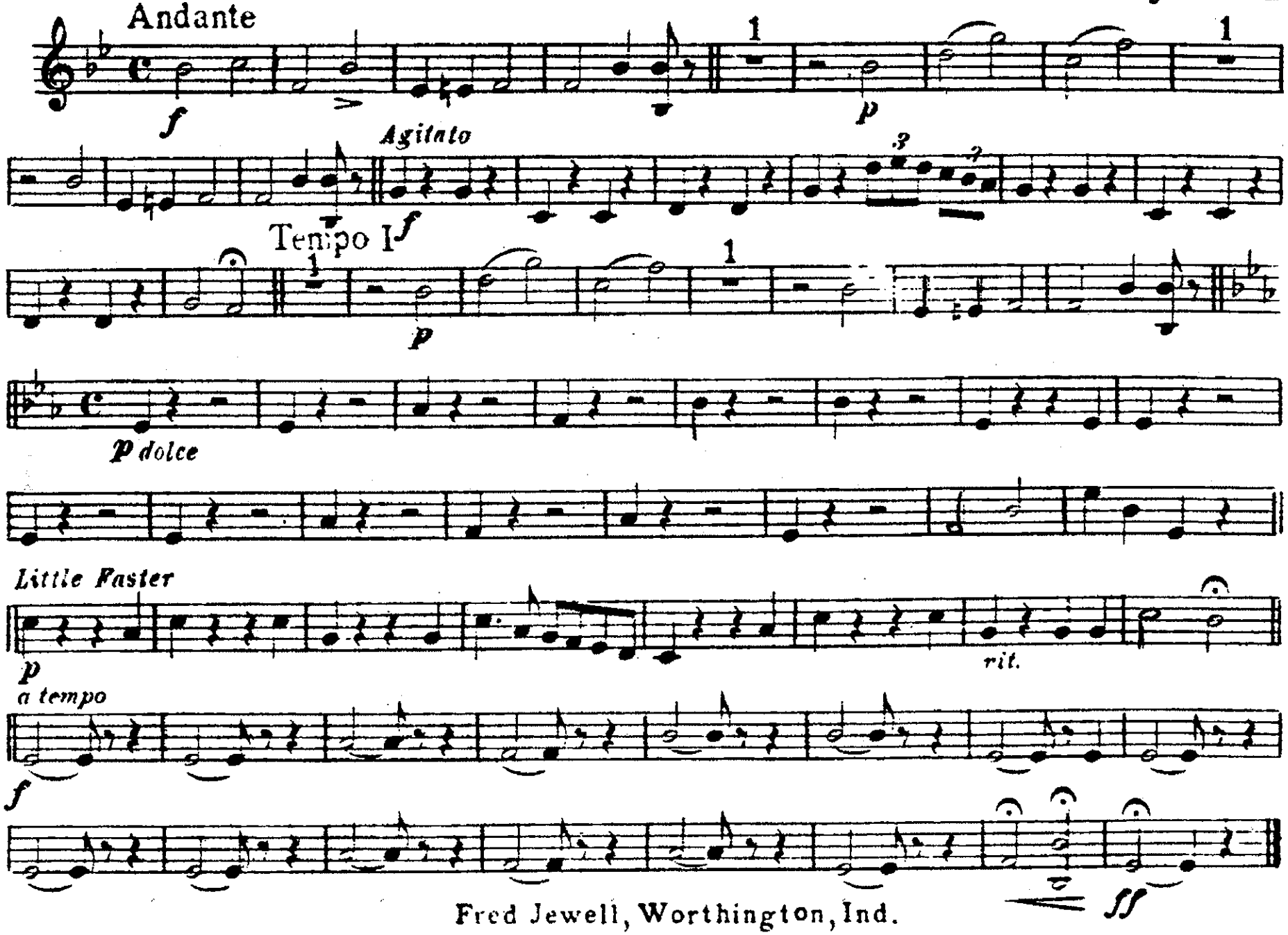

Fred Jewell, Worthington, Ind.

A Passing Fancy

E♭ Cornet

FRED JEWELL

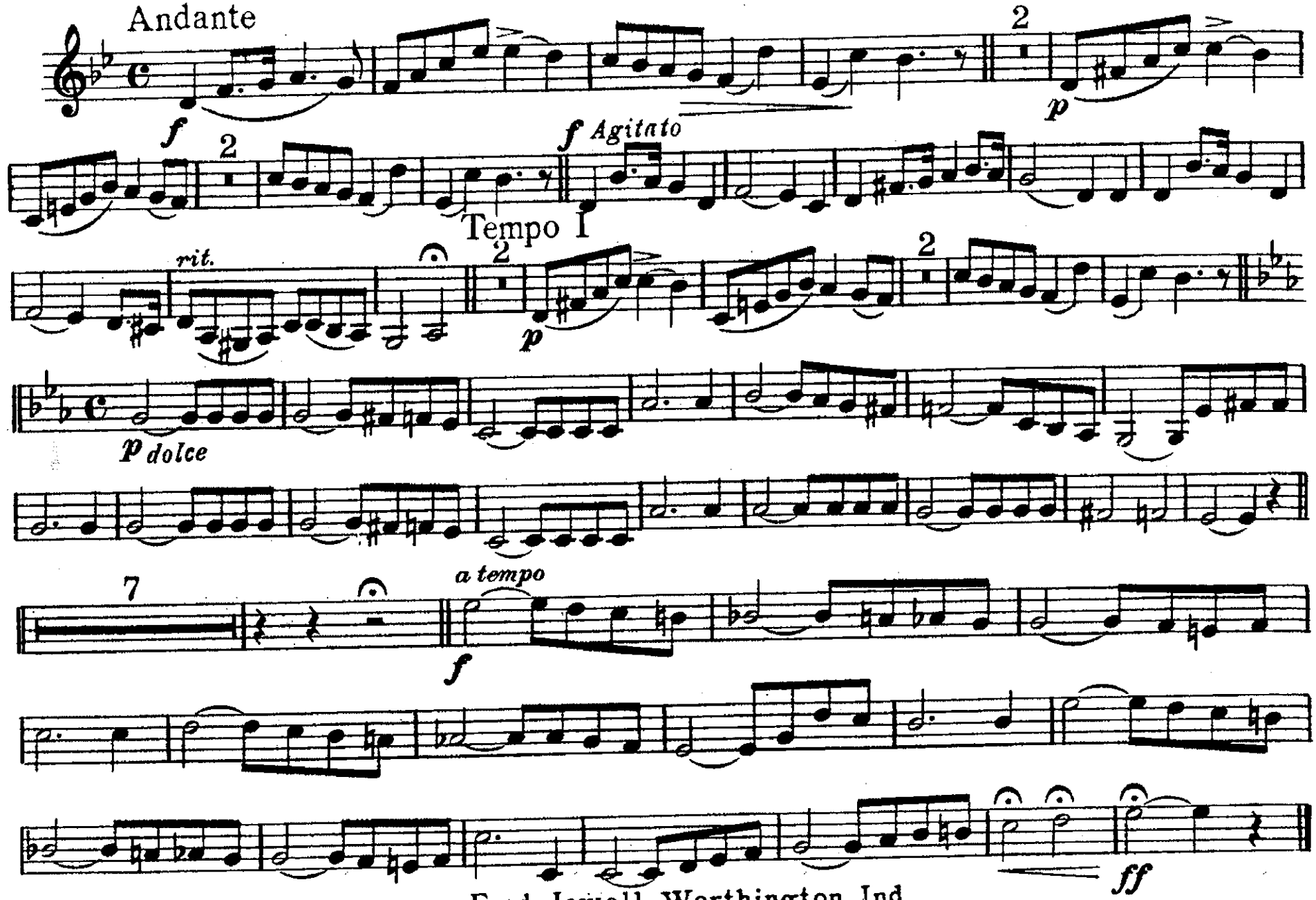

Fred Jewell, Worthington, Ind.

Solo B♭ Cornet

A Passing Fancy

FRED JEWELL

Andante

f *p* Bar. Cor. Cl.

Bar. *Agitato* *f*

Tempo I

rit. *p*

Bar.

p dolce

Little Faster

p 1st Cor. *rit.*

f a tempo

ff

Copyright 1920 by Fred Jewell, Worthington, Ind.

A Passing Fancy

1st B♭ Cornet

FRED JEWELL

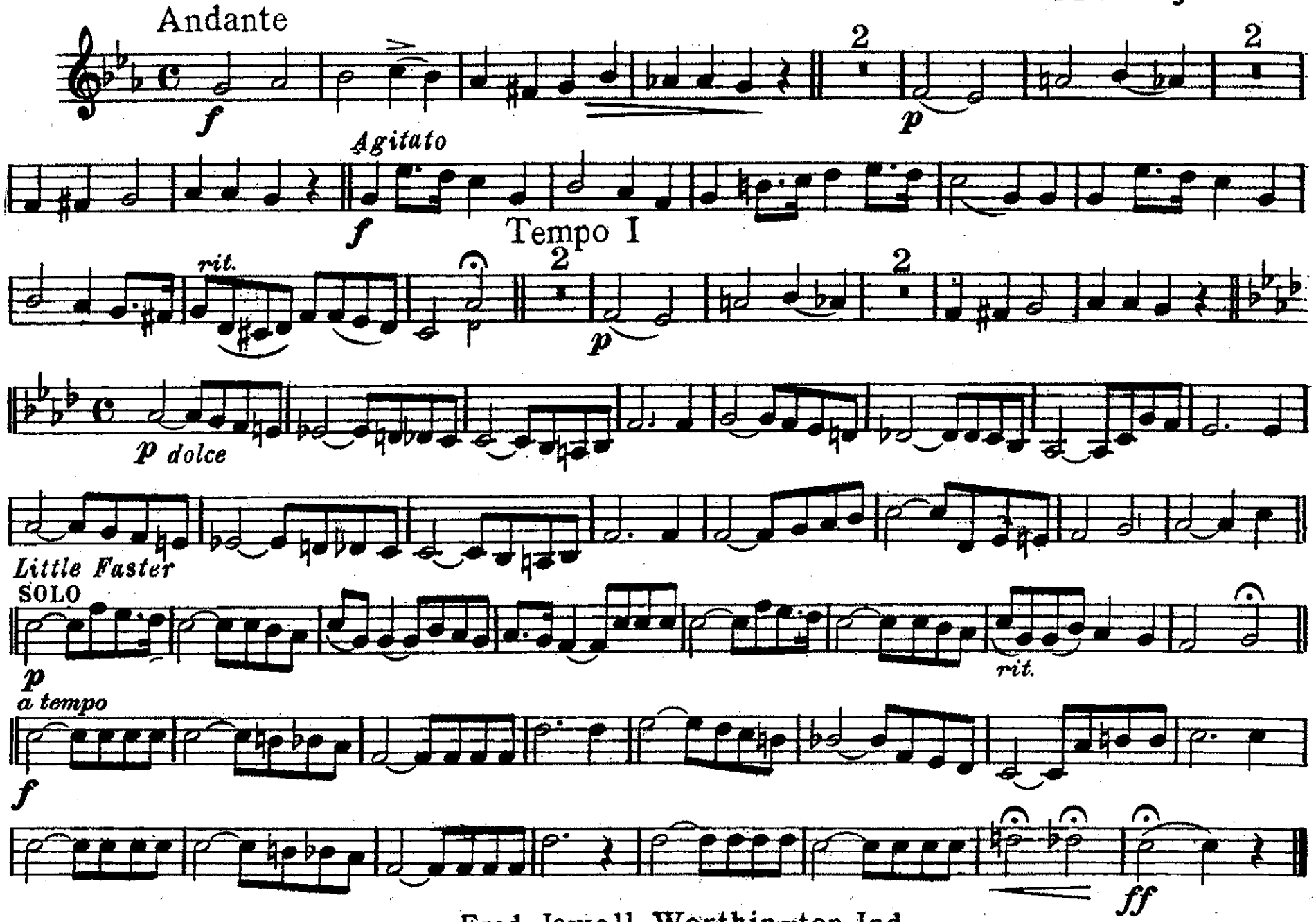

Fred Jewell, Worthington, Ind.

2d & 3d B♭ Cornets

A Passing Fancy

FRED JEWELL

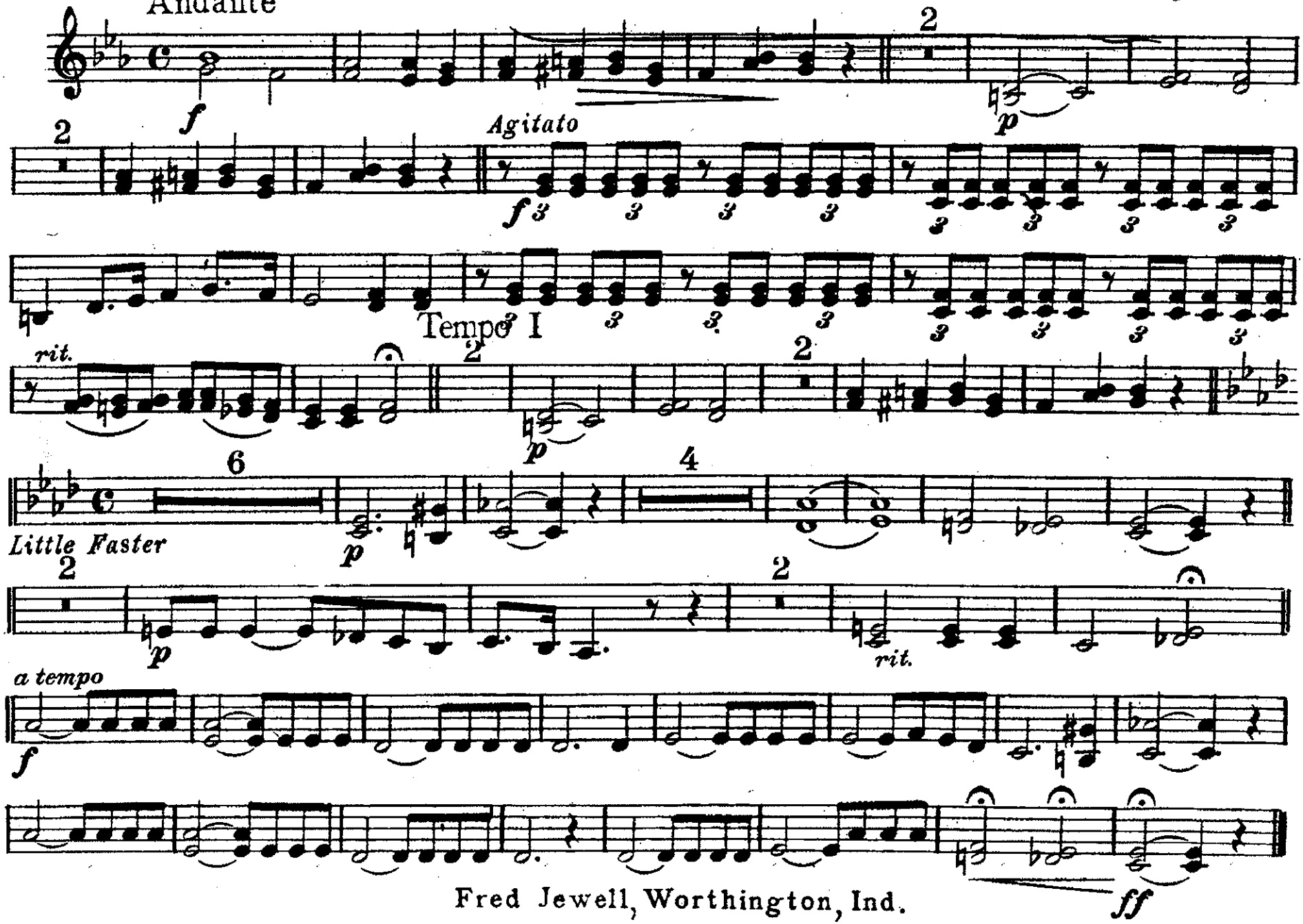

Fred Jewell, Worthington, Ind.

A Passing Fancy

1st & 2d E♭ Altos

FRED JEWELL

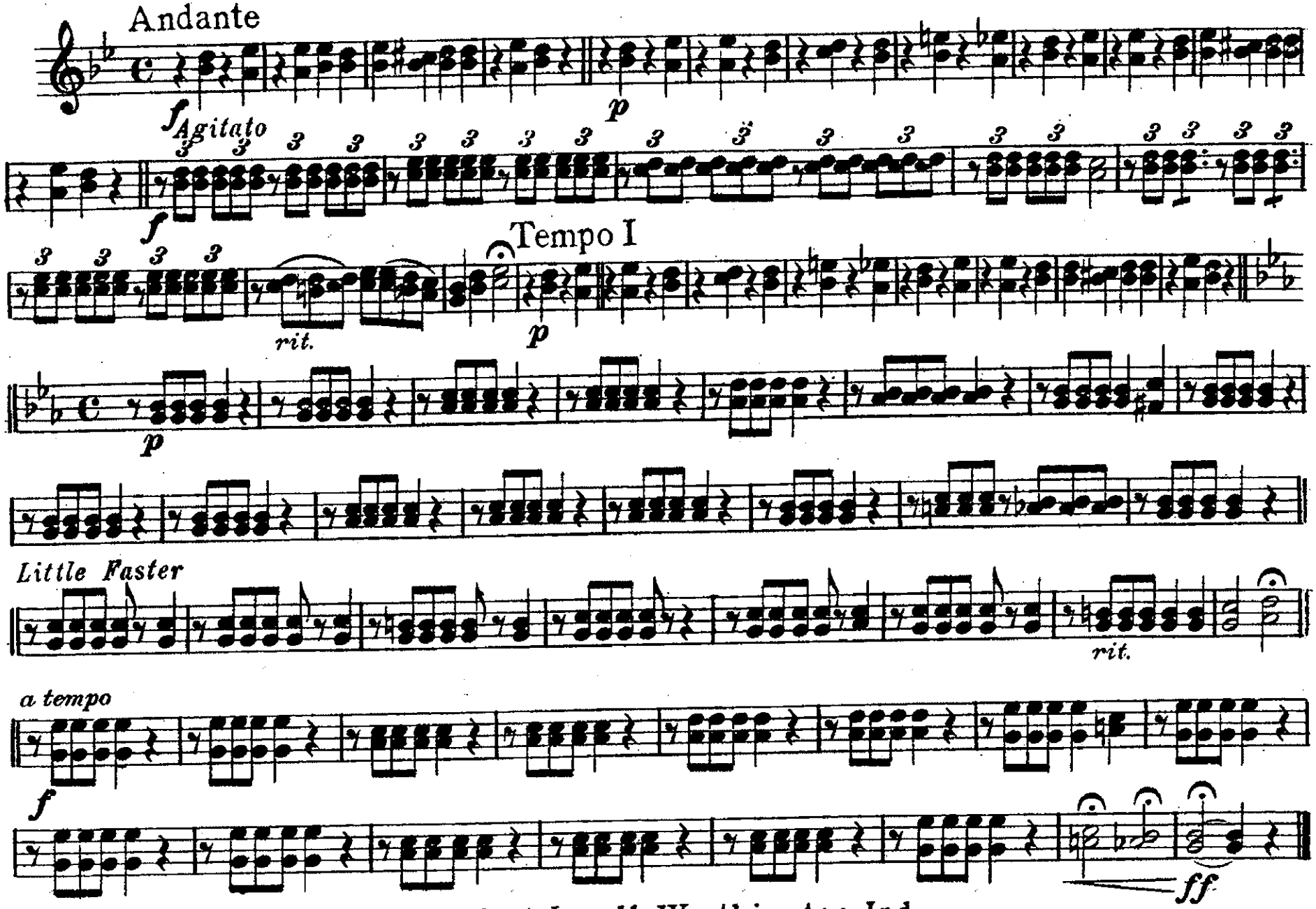

Fred Jewell, Worthington, Ind.

A Passing Fancy

3d & 4th E♭ Altos

FRED JEWELL

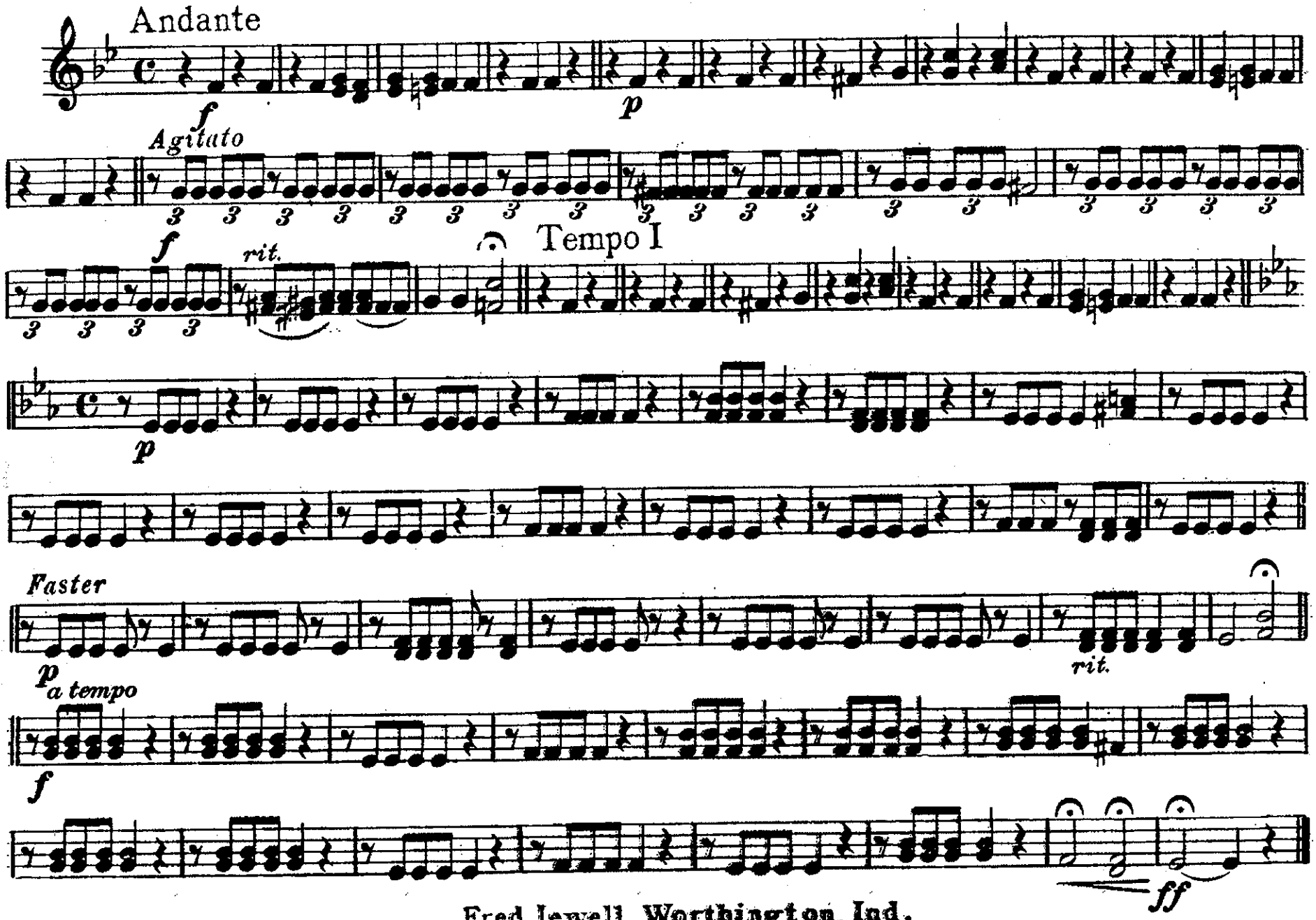

Fred Jewell, Worthington, Ind.

A Passing Fancy

F Horn 1 & 2

Fred Jewell

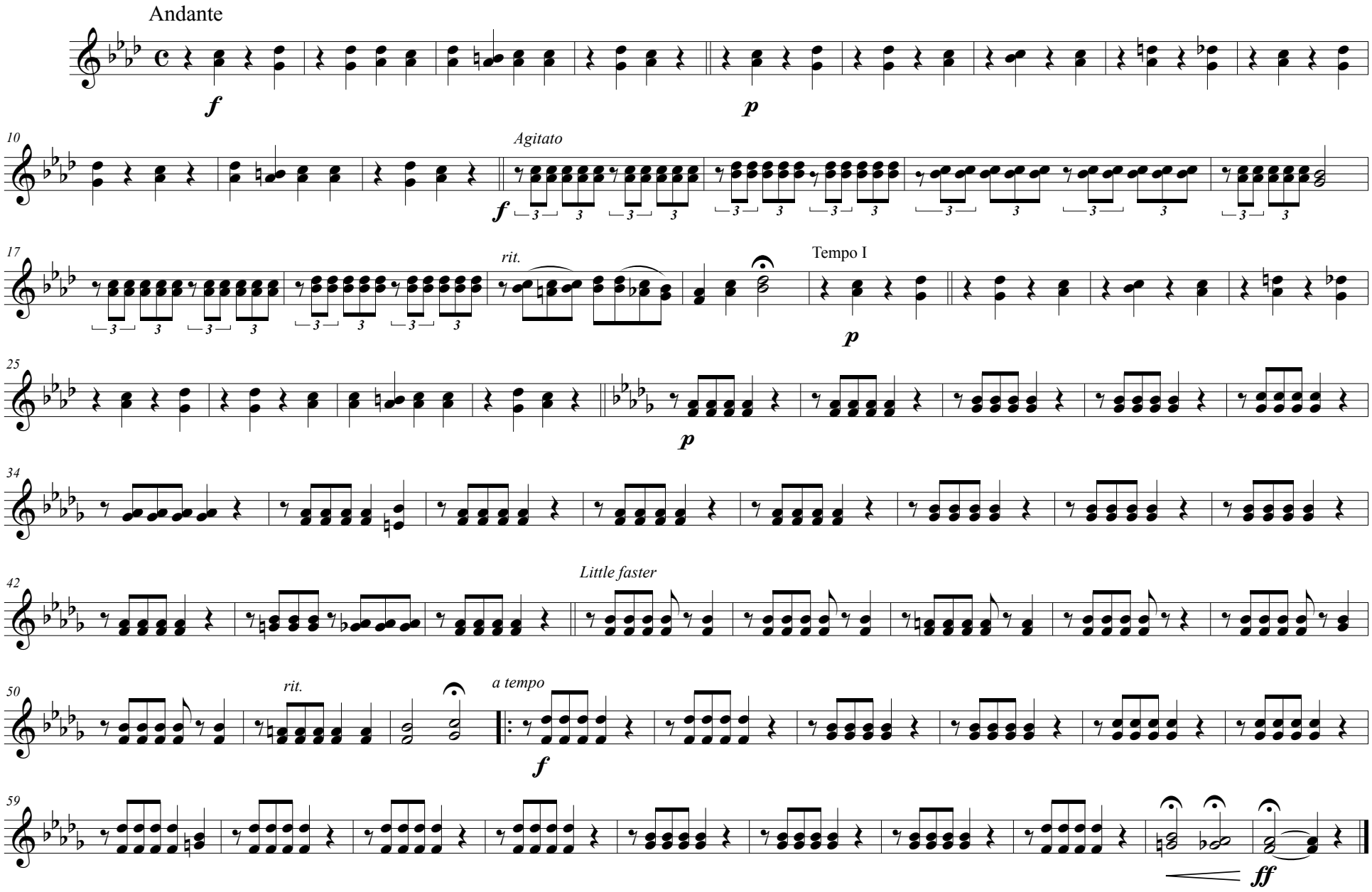

Copyright 1920 by Fred Jewell, Worthington, Ind.

Transposed by: Gary Bricault

A Passing Fancy

F Horn 3 & 4

Fred Jewell

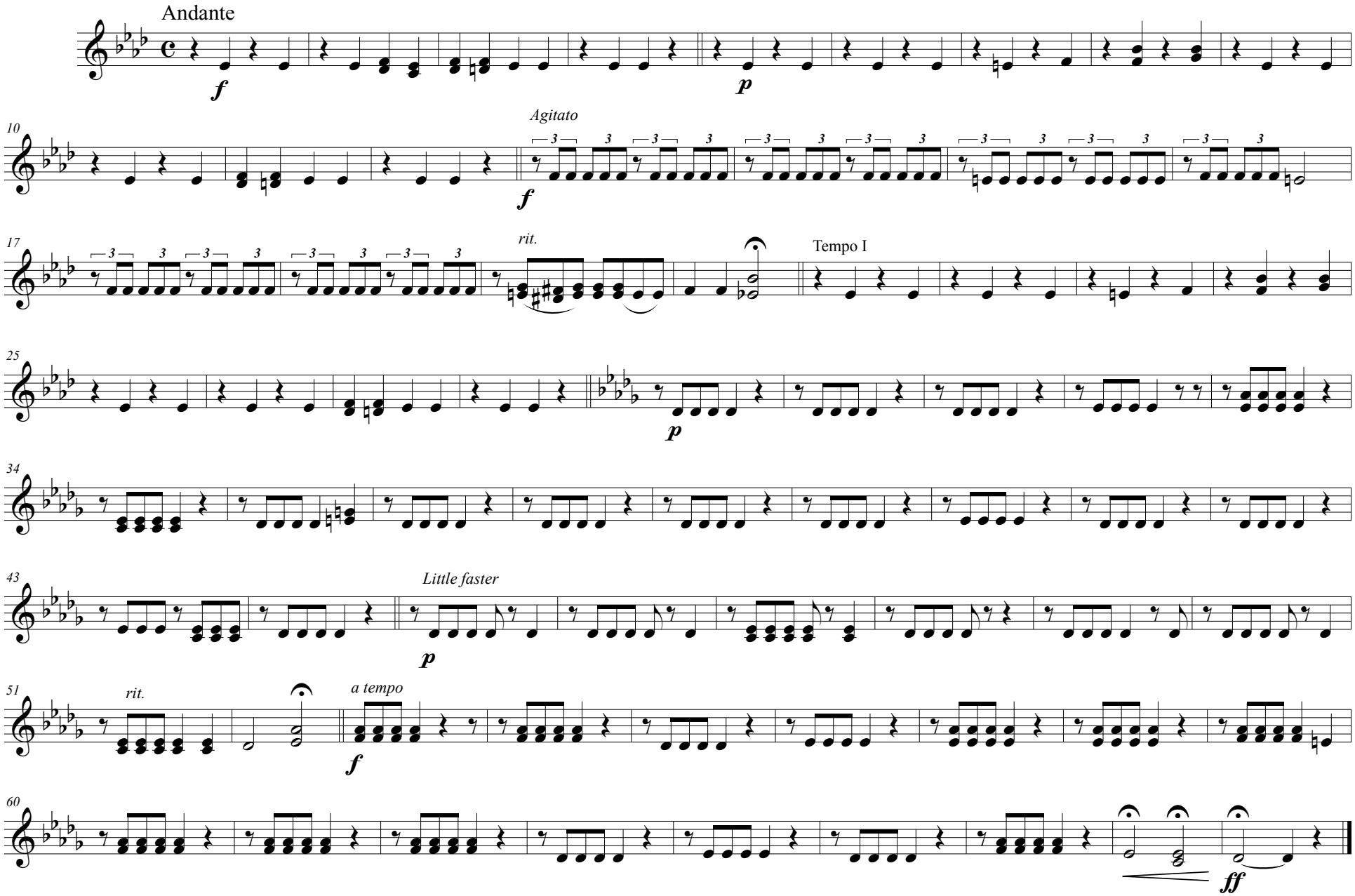

Copyright 1920 by Fred Jewell, Worthington, Ind.

Transposed by: Gary Bricault

1st & 2d B♭ Trombones

A Passing Fancy

FRED JEWELL

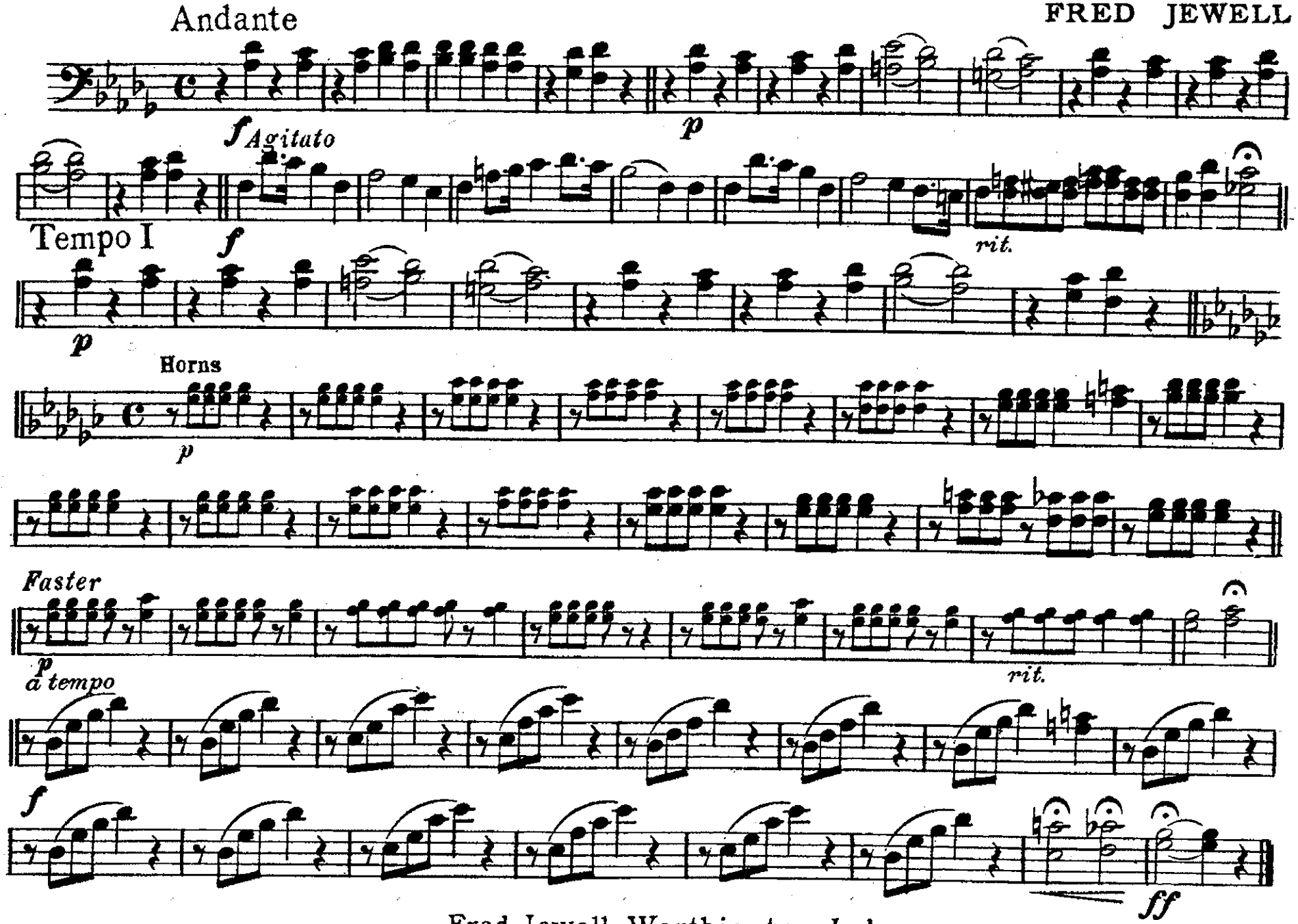

Fred Jewell, Worthington, Ind.

A Passing Fancy

3d Trombone

FRED JEWELL

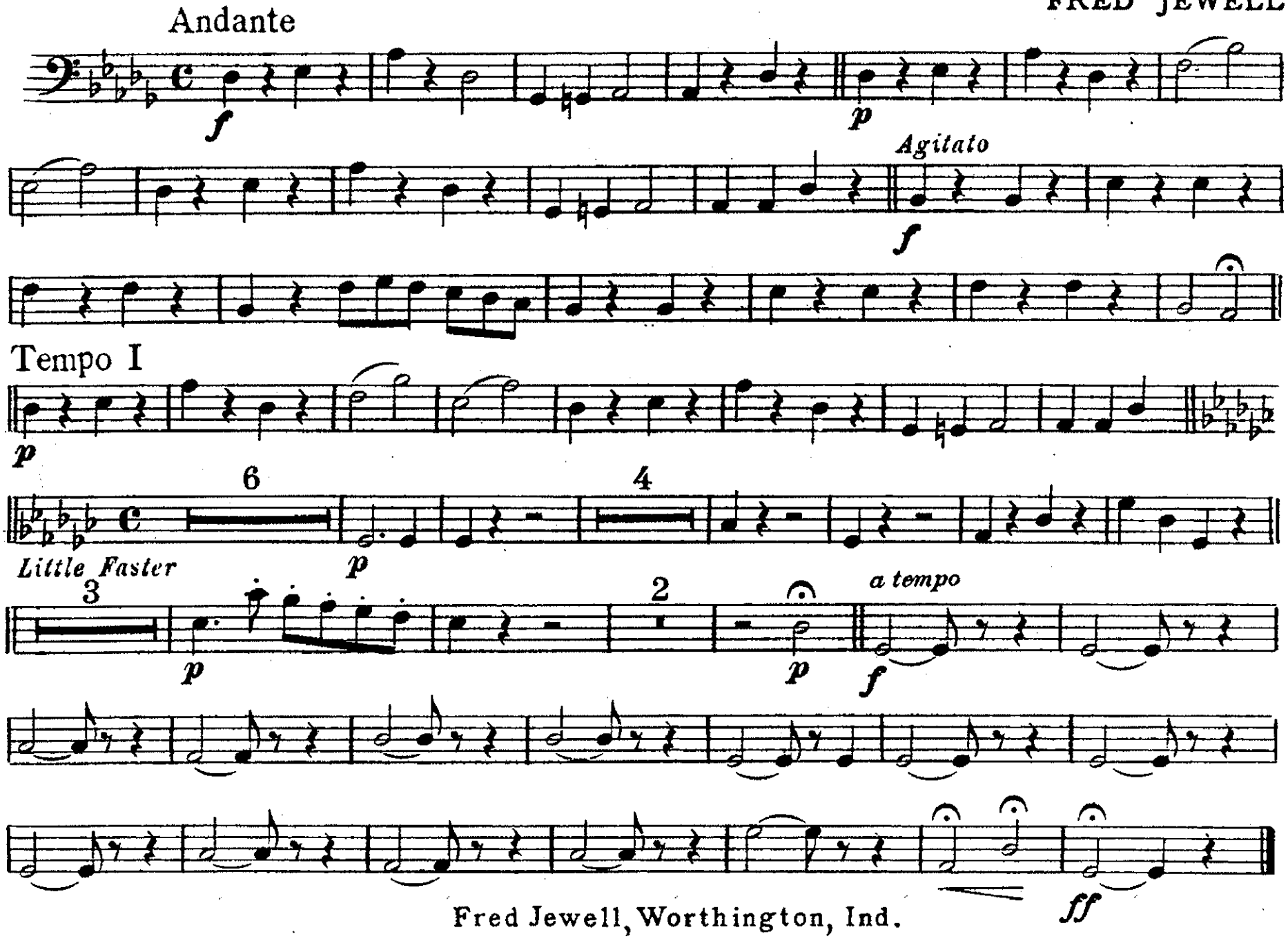

Fred Jewell, Worthington, Ind.

1st & 2d B♭ Trombones

A Passing Fancy

FRED JEWELL

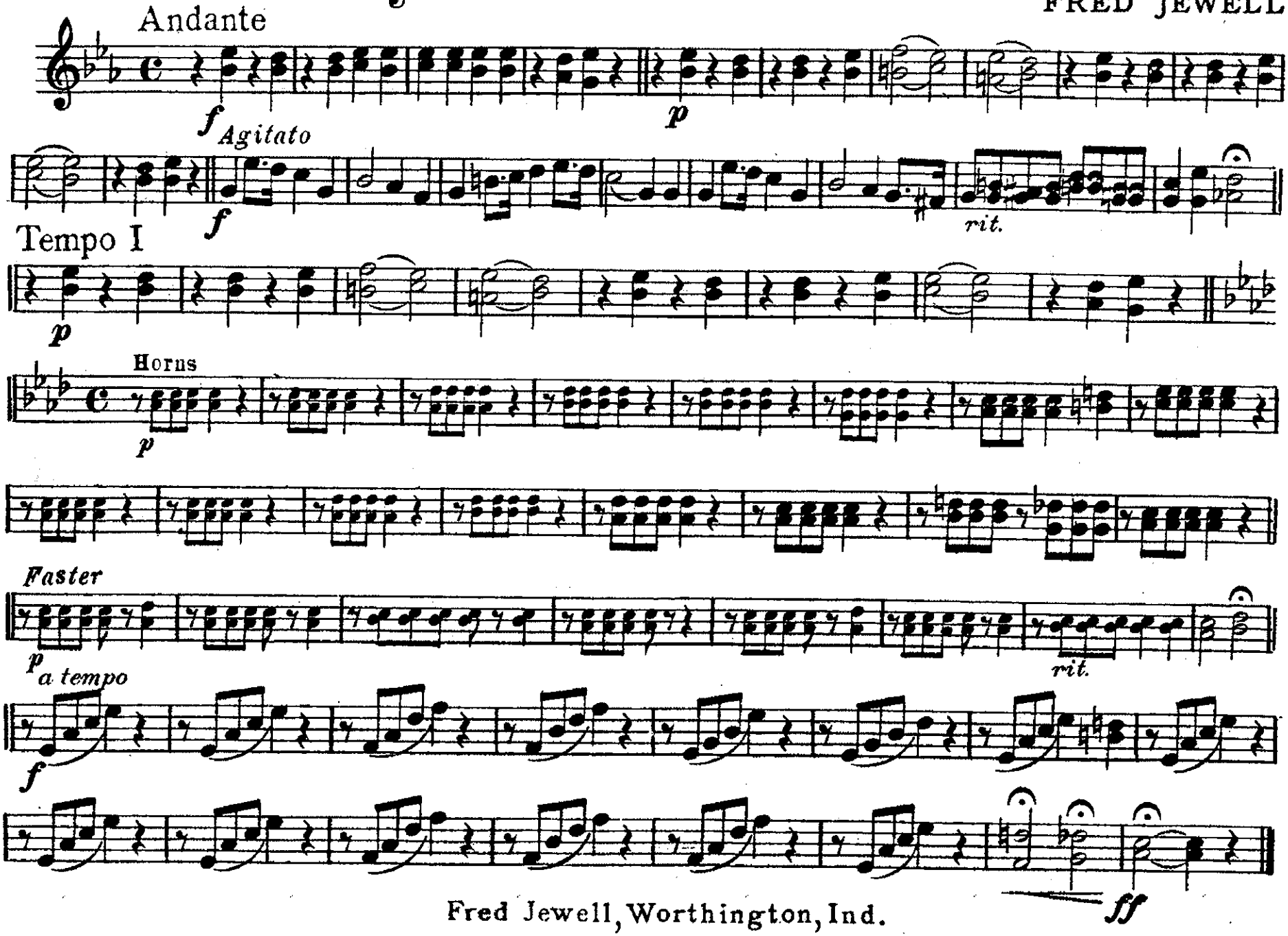

Fred Jewell, Worthington, Ind.

A Passing Fancy

3d Trombone

FRED JEWELL

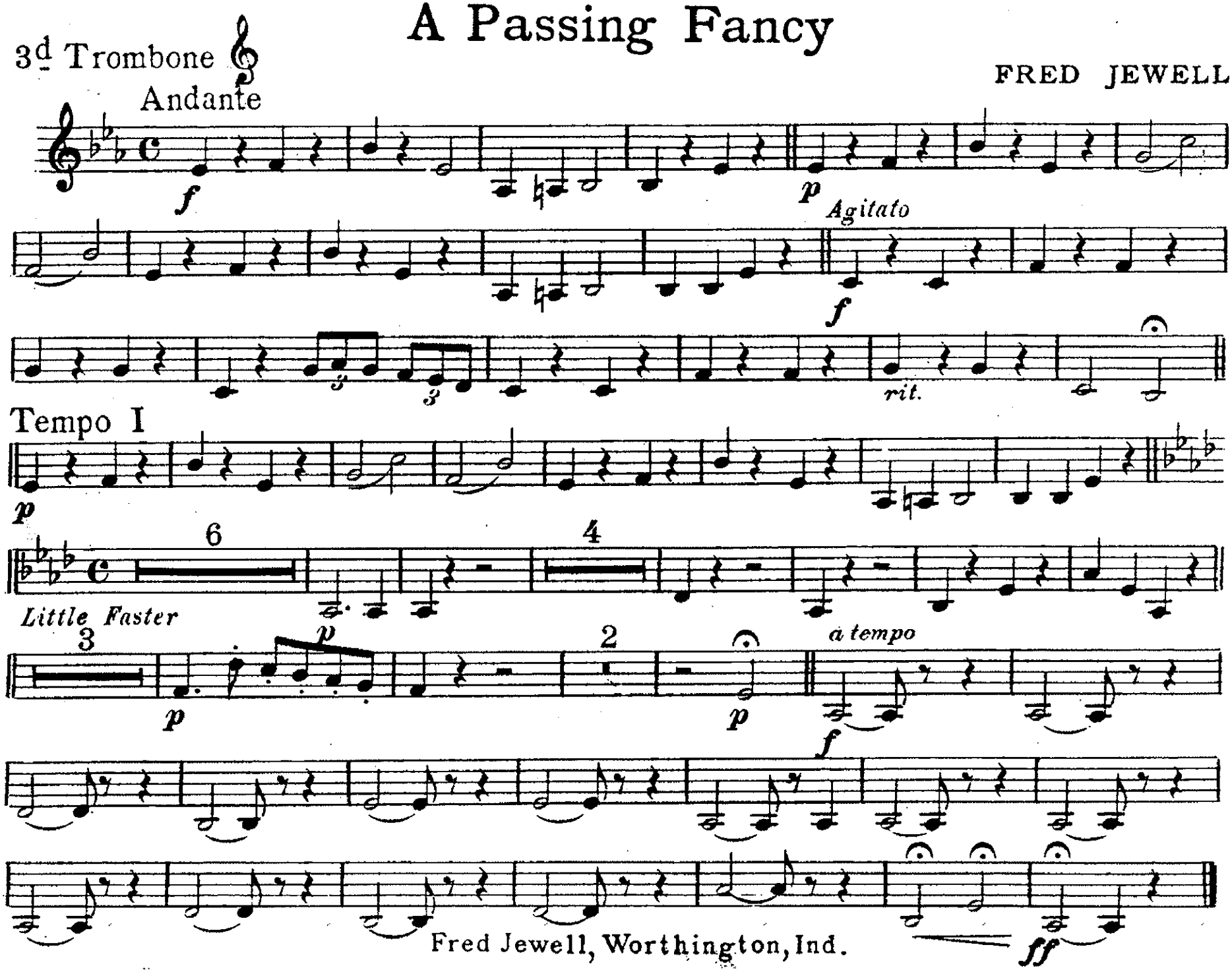

Fred Jewell, Worthington, Ind.

Baritone

A Passing Fancy

FRED JEWELL

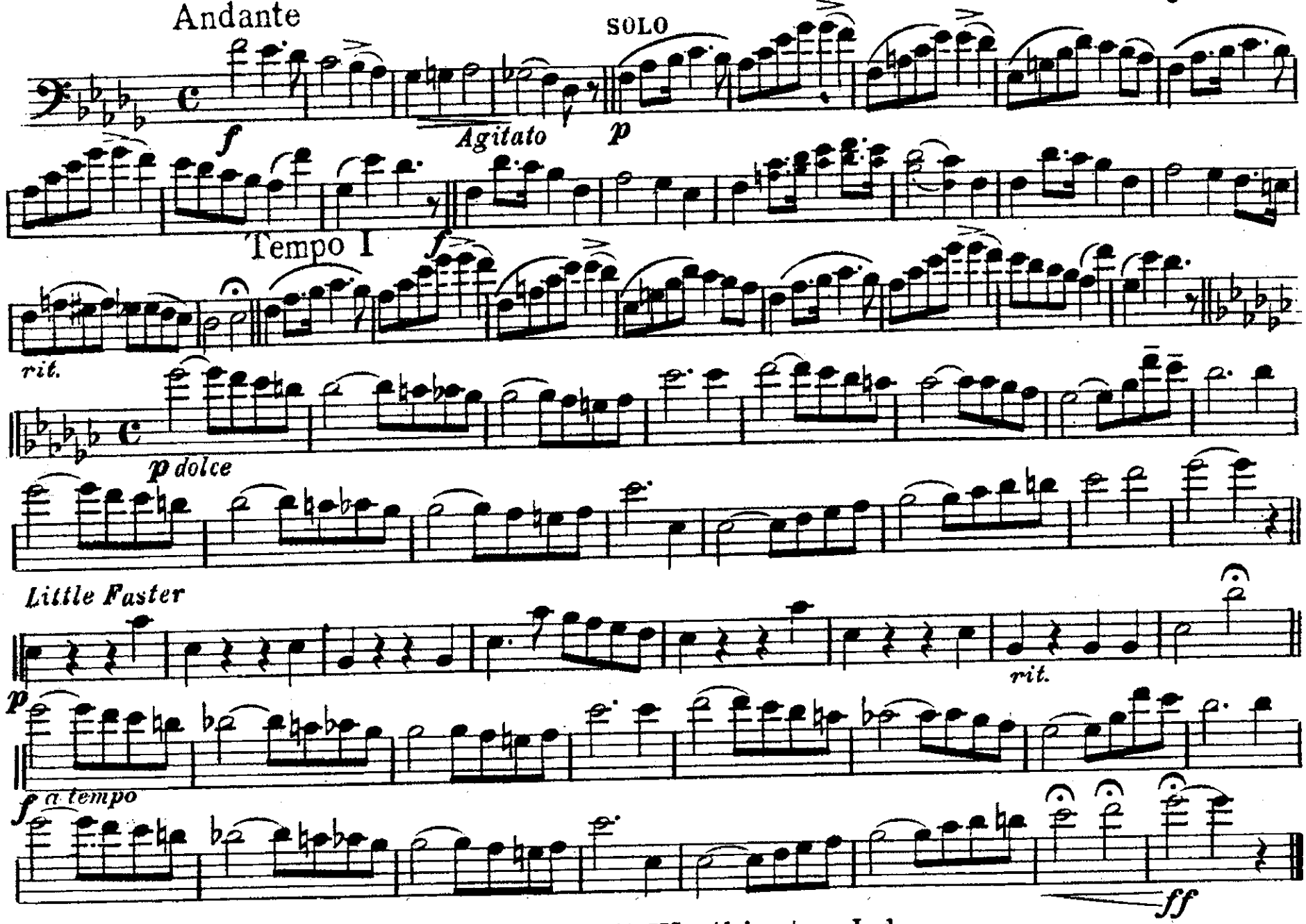

Fred Jewell, Worthington, Ind.

A Passing Fancy

Baritone

FRED JEWELL

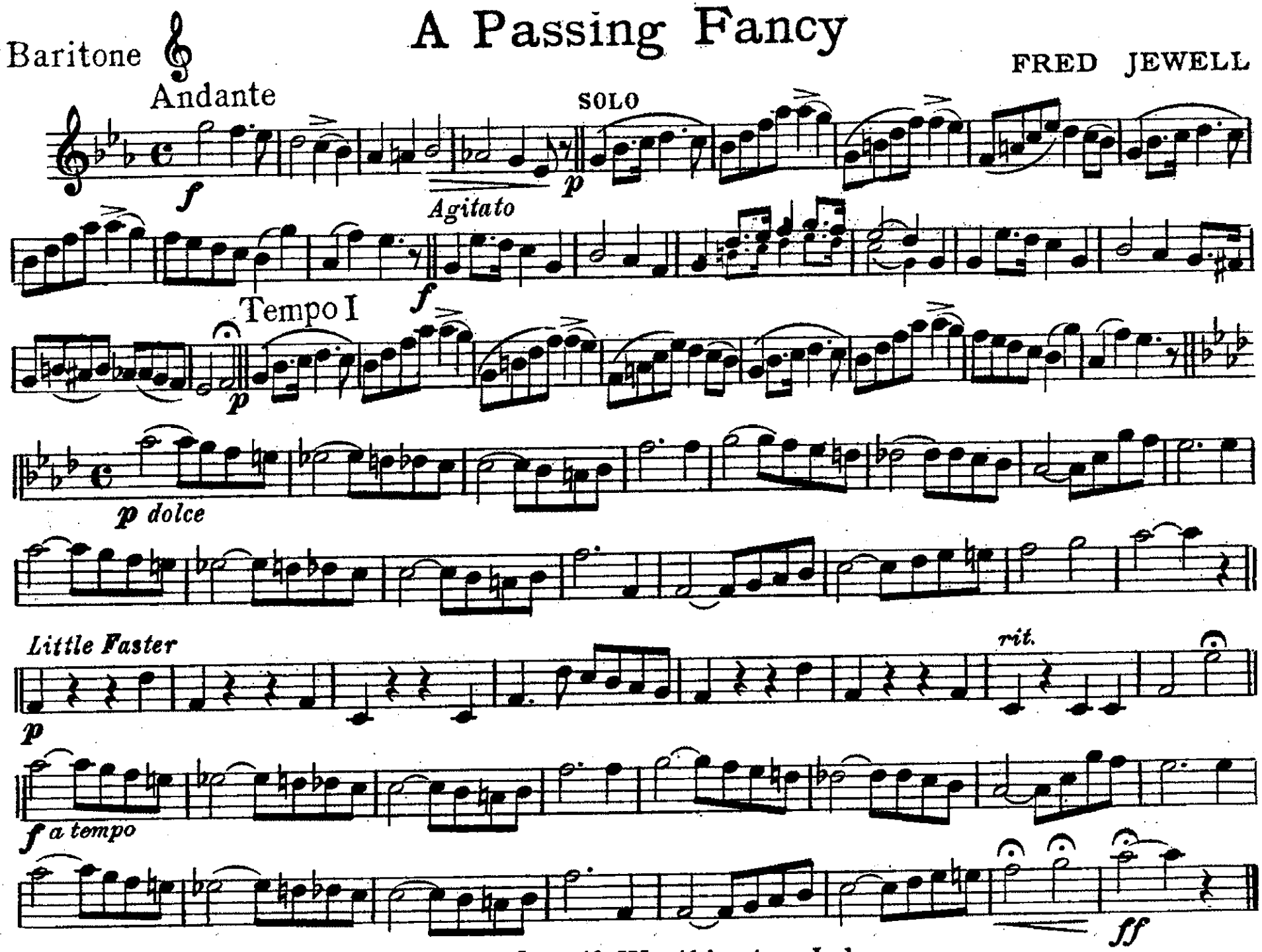

Fred Jewell, Worthington, Ind.

A Passing Fancy

E♭ Basses

FRED JEWELL

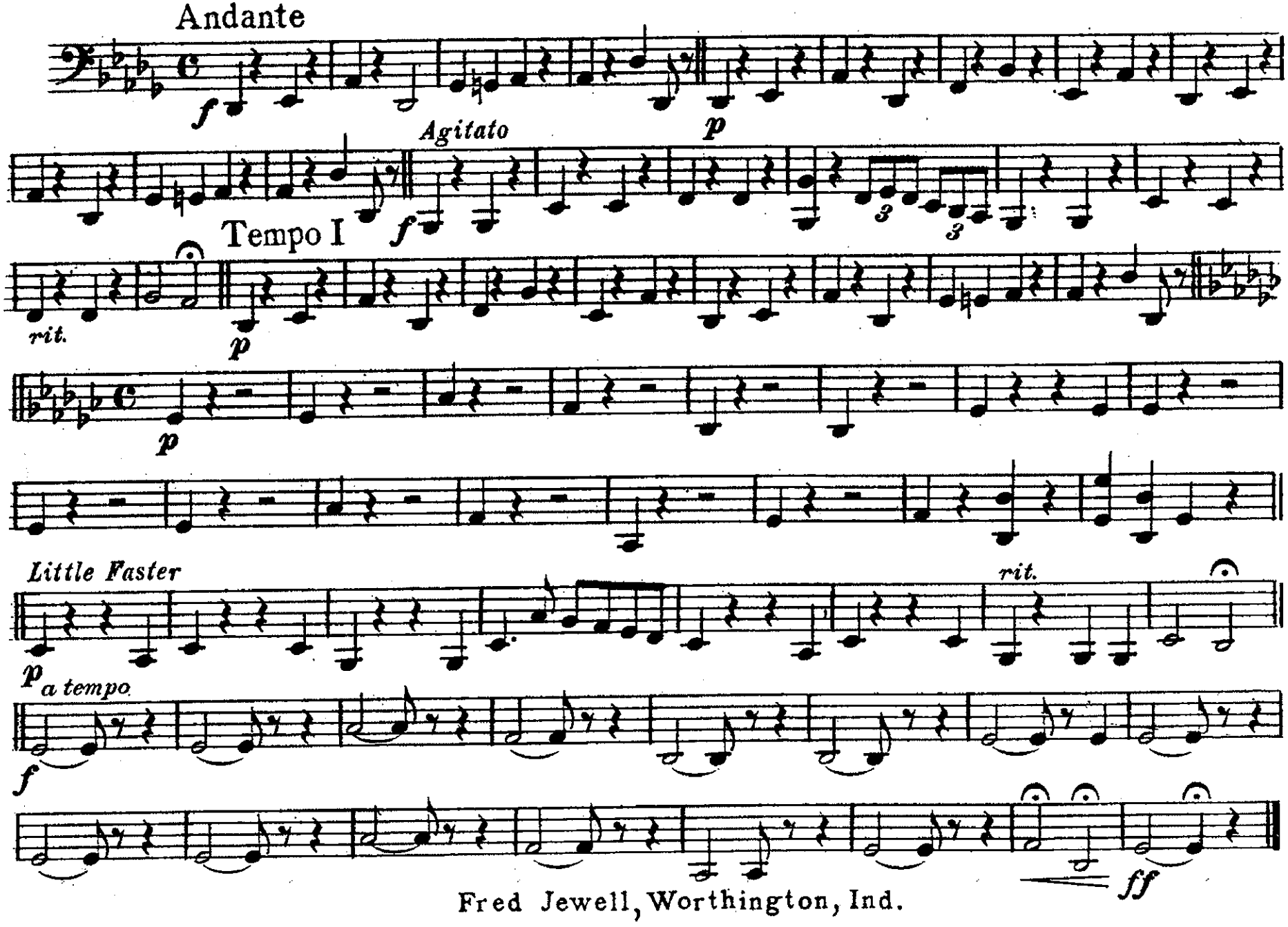

Fred Jewell, Worthington, Ind.

Drums

A Passing Fancy

FRED JEWELL

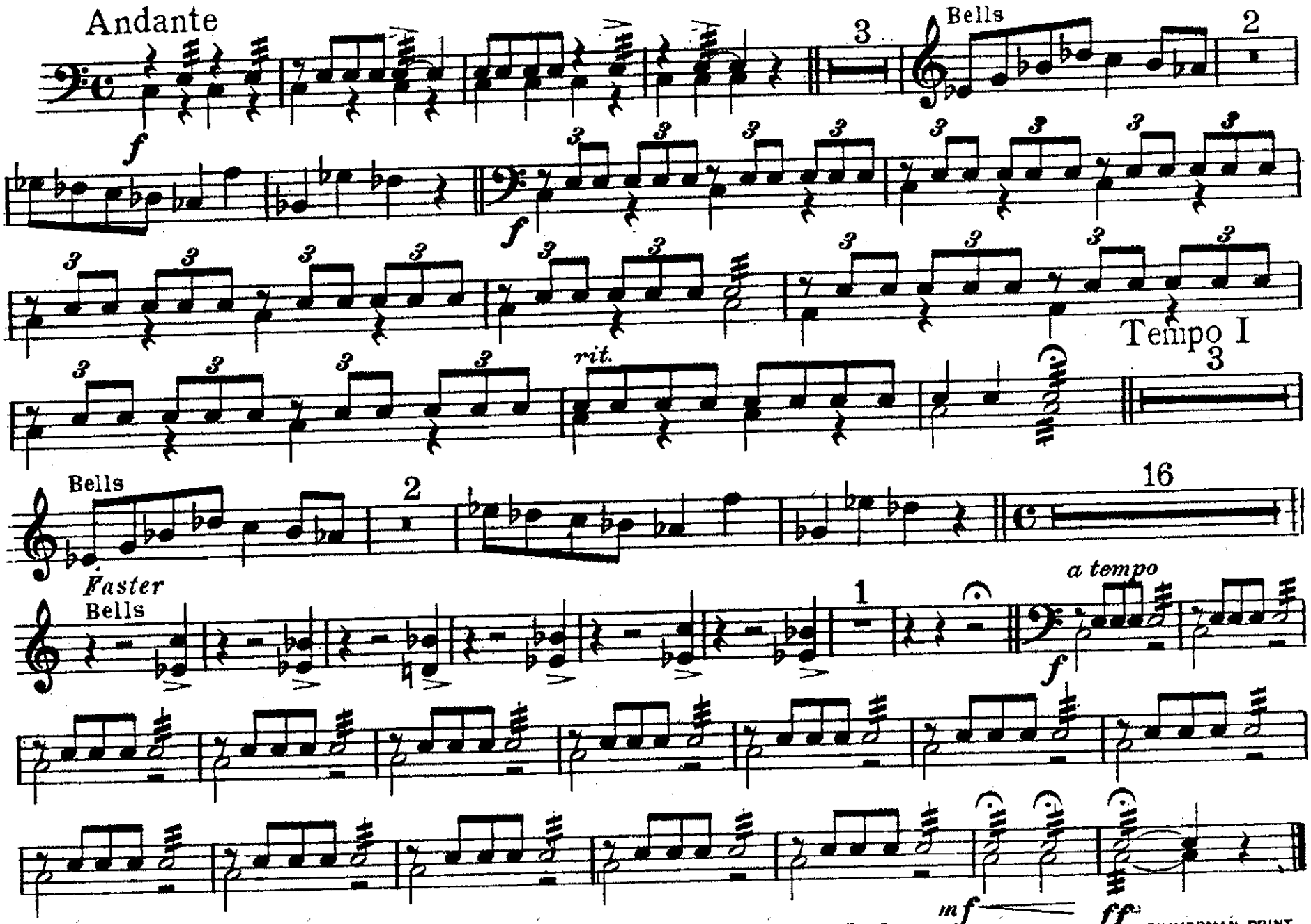

Fred Jewell, Worthington, Ind.

ZIMMERMAN PRINT, CINCINNATI