Persia.

Solo B♭ Cornet.

Oriental Intermezzo.

ROBERT DARNELL.
Arr. by J. Bodewalt Lampe.

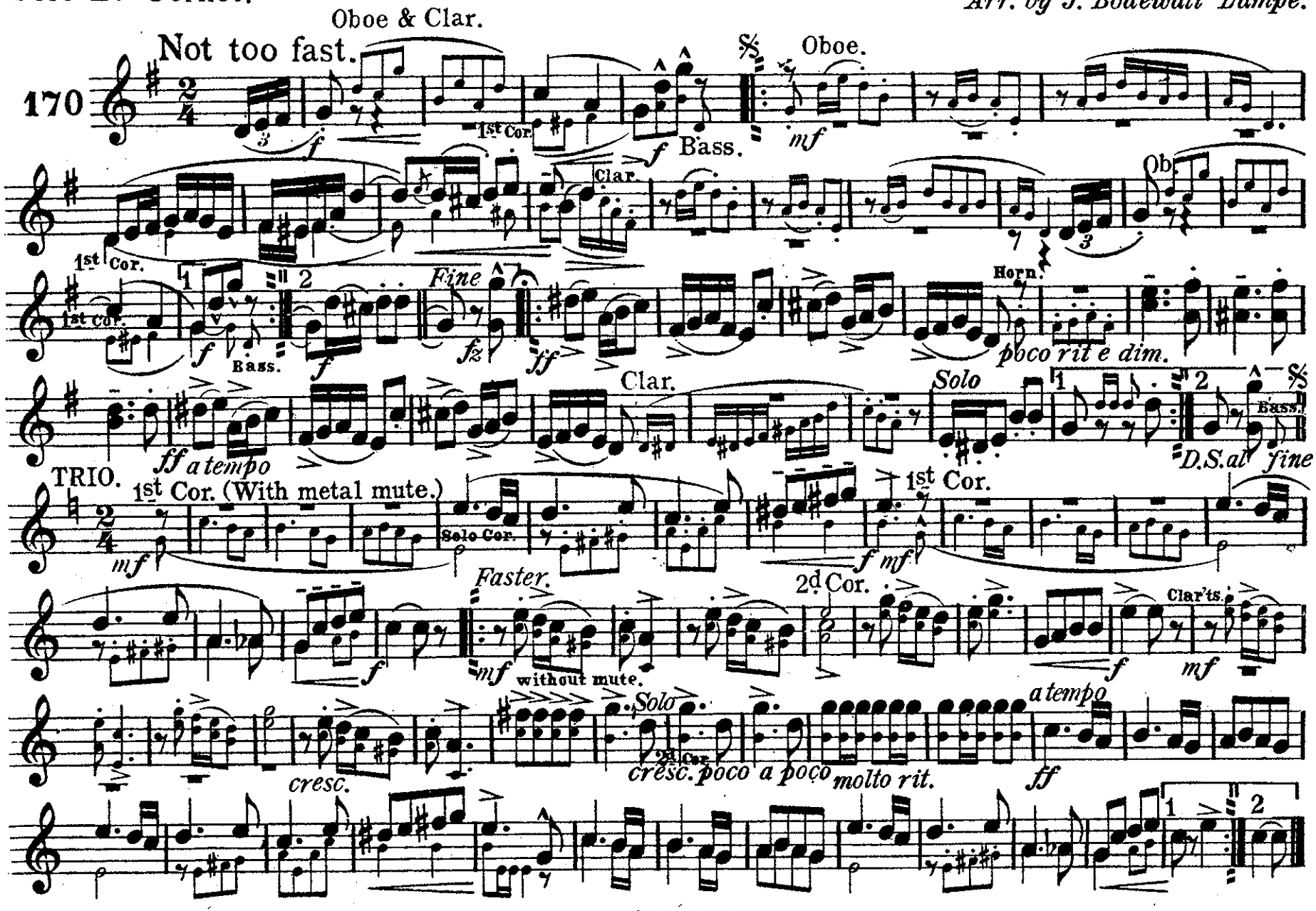

Copyright, MCMVI, by LYON & HEALY, CHICAGO.

D♭ Flute or Piccolo.

Persia.

Oriental Intermezzo.

ROBERT DARNELL.

Arr. by J. Bodewalt Lampe.

The flute part belonging to the orchestration of this number may be played on a C. Flute in connection with this arrangement.

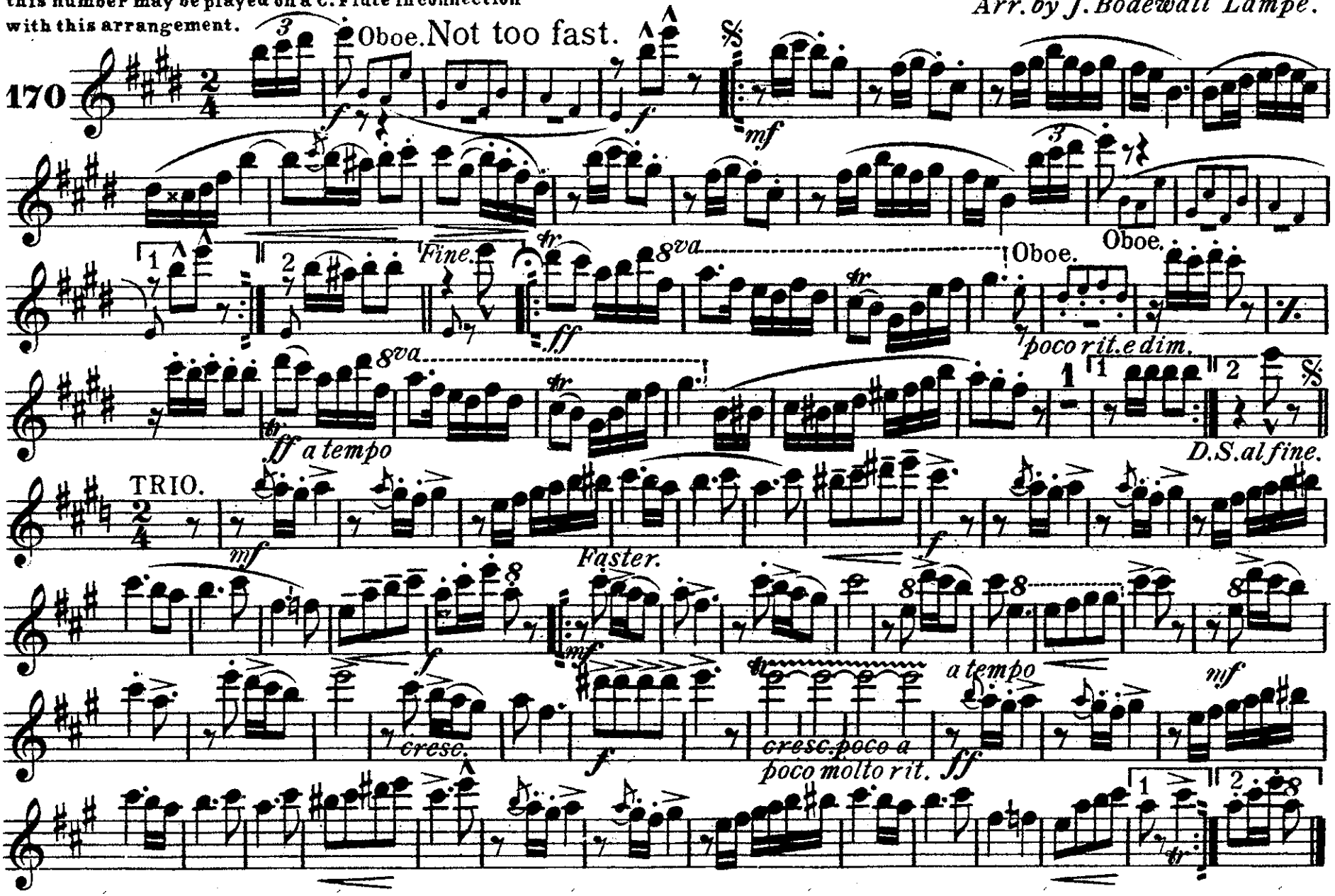

LYON & HEALY, CHICAGO.

Persia.

Oboe.

Oriental Intermezzo.

ROBERT DARNELL.

Arr. by J. Bodewalt Lampe.

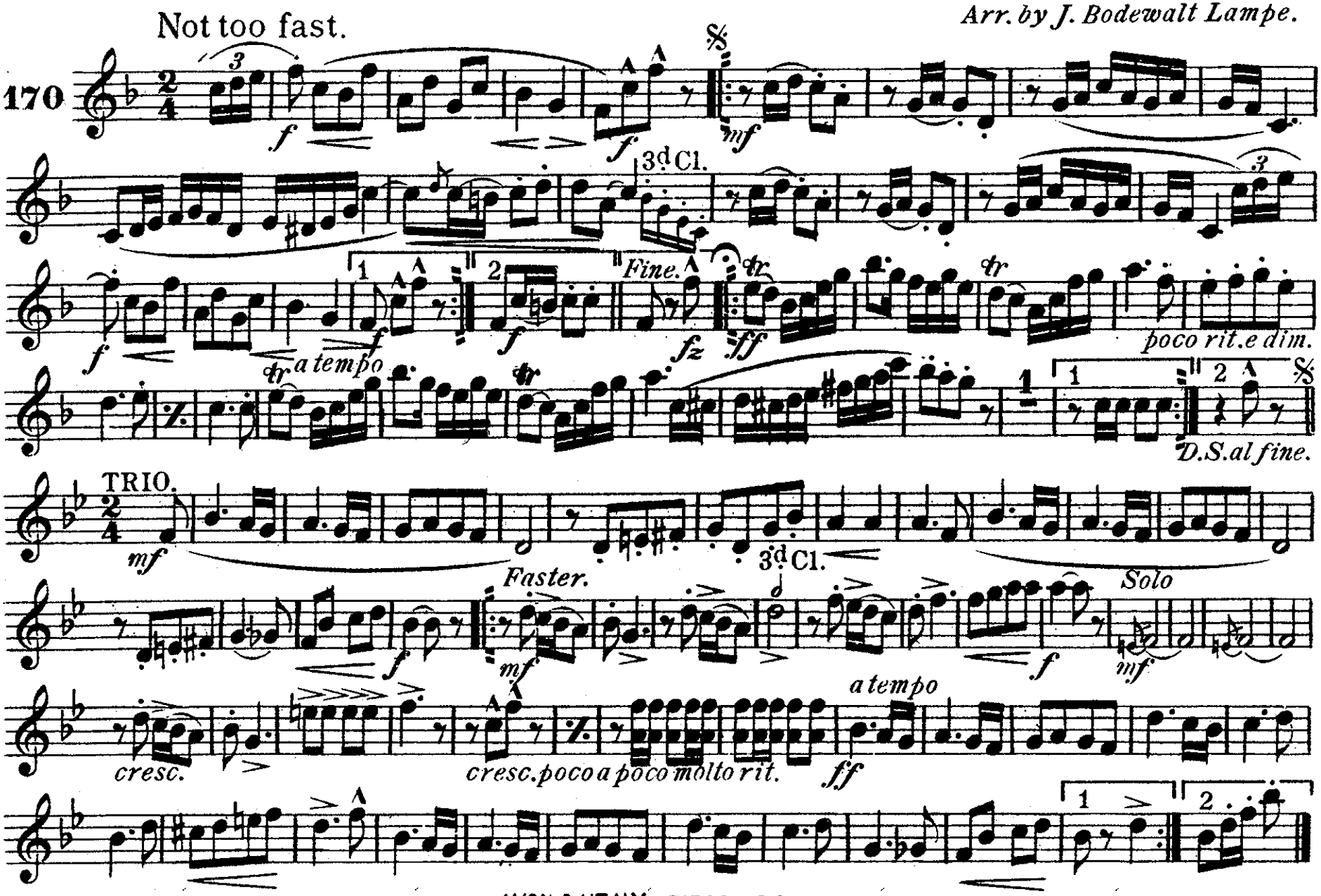

LYON & HEALY, CHICAGO.

Persia.

Oriental Intermezzo.

Bassoon.

ROBERT DARNELL.

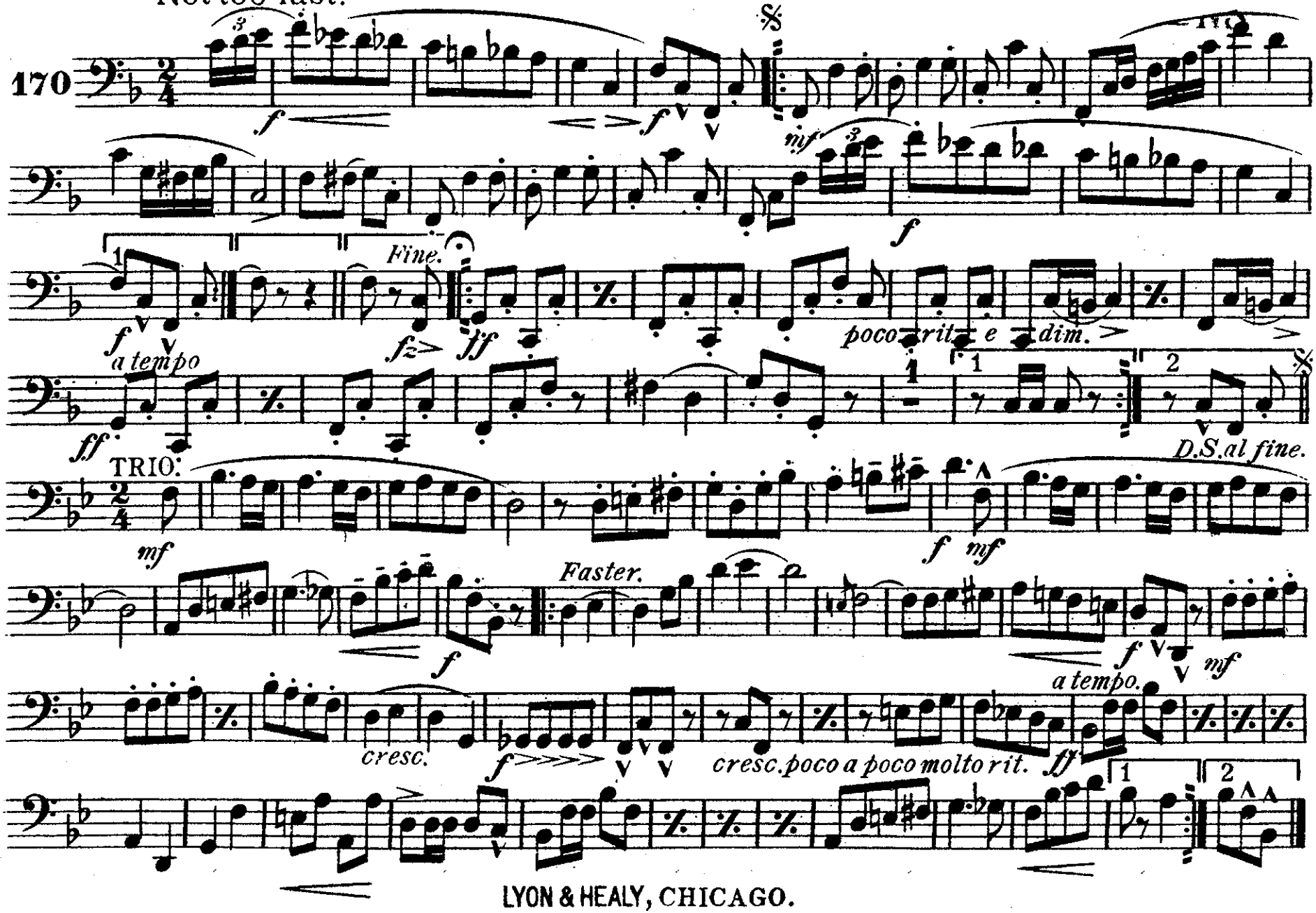

LYON & HEALY, CHICAGO.

Persia.

Oriental Intermezzo.

E♭ Clarinet.

ROBERT DARNELL.

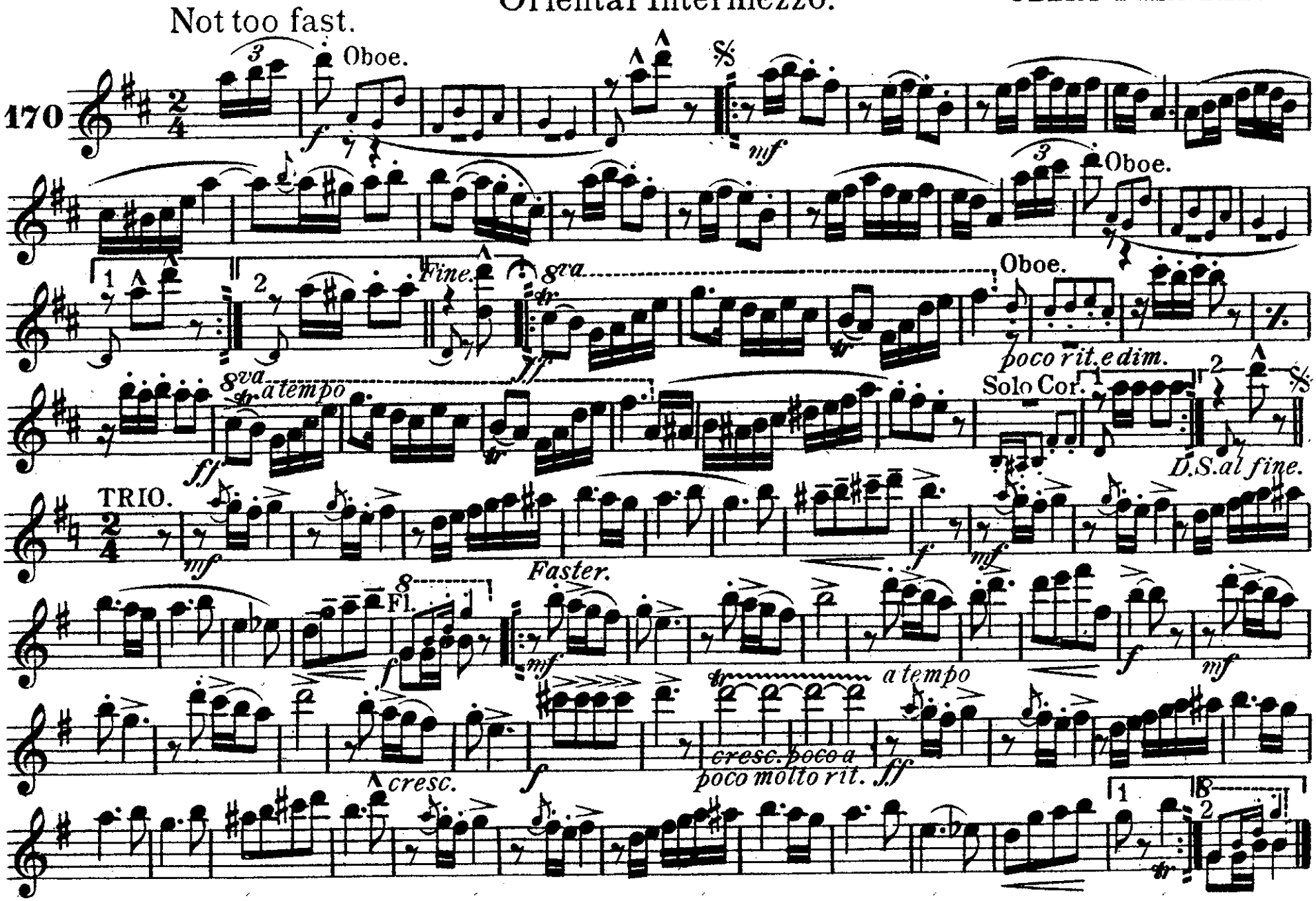

LYON & HEALY, CHICAGO.

Persia.

Oriental Intermezzo.

Solo or 1st B♭ Clarinet.

Not too fast.

ROBERT DARNELL.
Arr. by J. Bodewalt Lampe.

170

f *mf* *f* *f*

Fine. *f* *fz* *ff* *tr* *poco rit. e* *dim.*

f *tr* *a tempo* *ff* *tr*

Solo Cor. 1 2 D.S. al fine.

TRIO.

mf 8va divi.

Solo Cl. 8va divi. *mf* *Faster.* *f*

cresc. *cresc. poco a* *poco molto rit.* *ff* *a tempo* 8va divi. *tr*

LYON & HEALY, CHICAGO.

Persia.

Oriental Intermezzo.

ROBERT DARNELL.

2d & 3d B♭ Clarinets.

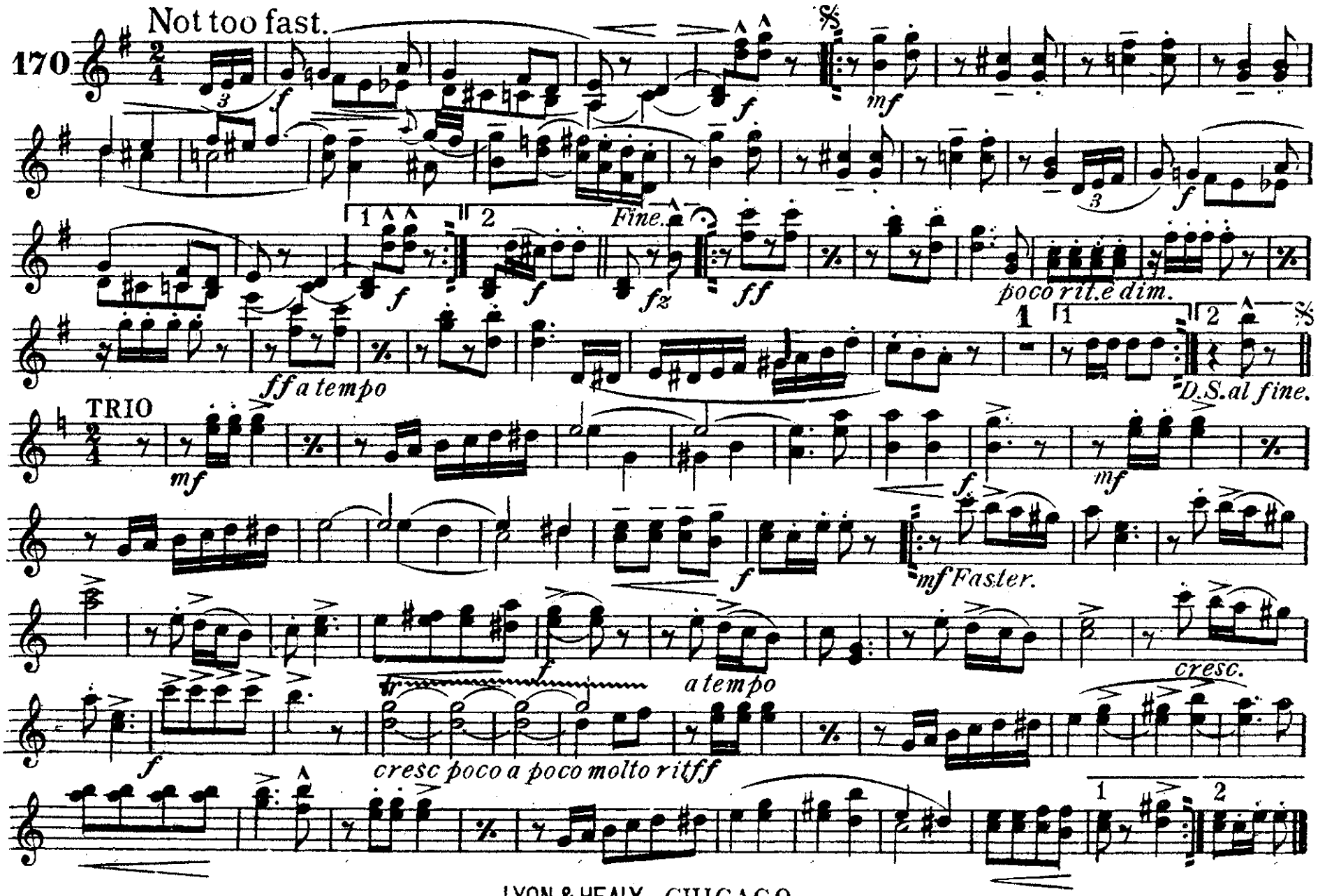

LYON & HEALY, CHICAGO.

Persia.

Oriental Intermezzo.

ROBERT DARNELL.

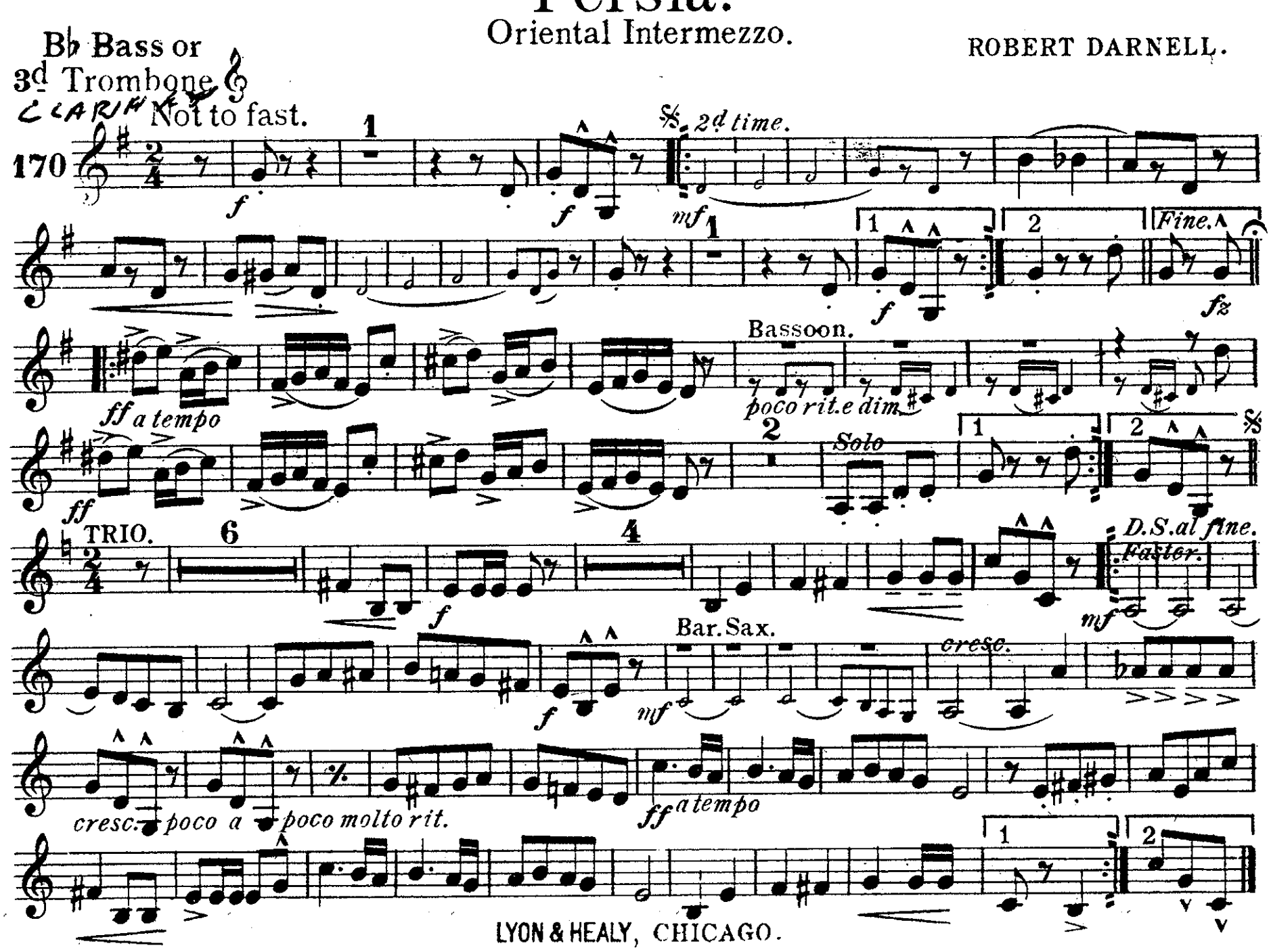

LYON & HEALY, CHICAGO.

Persia.

Oriental Intermezzo.

Soprano Saxophone.

ROBERT DARNELL.

Arr. by J. Bodewalt Lampe.

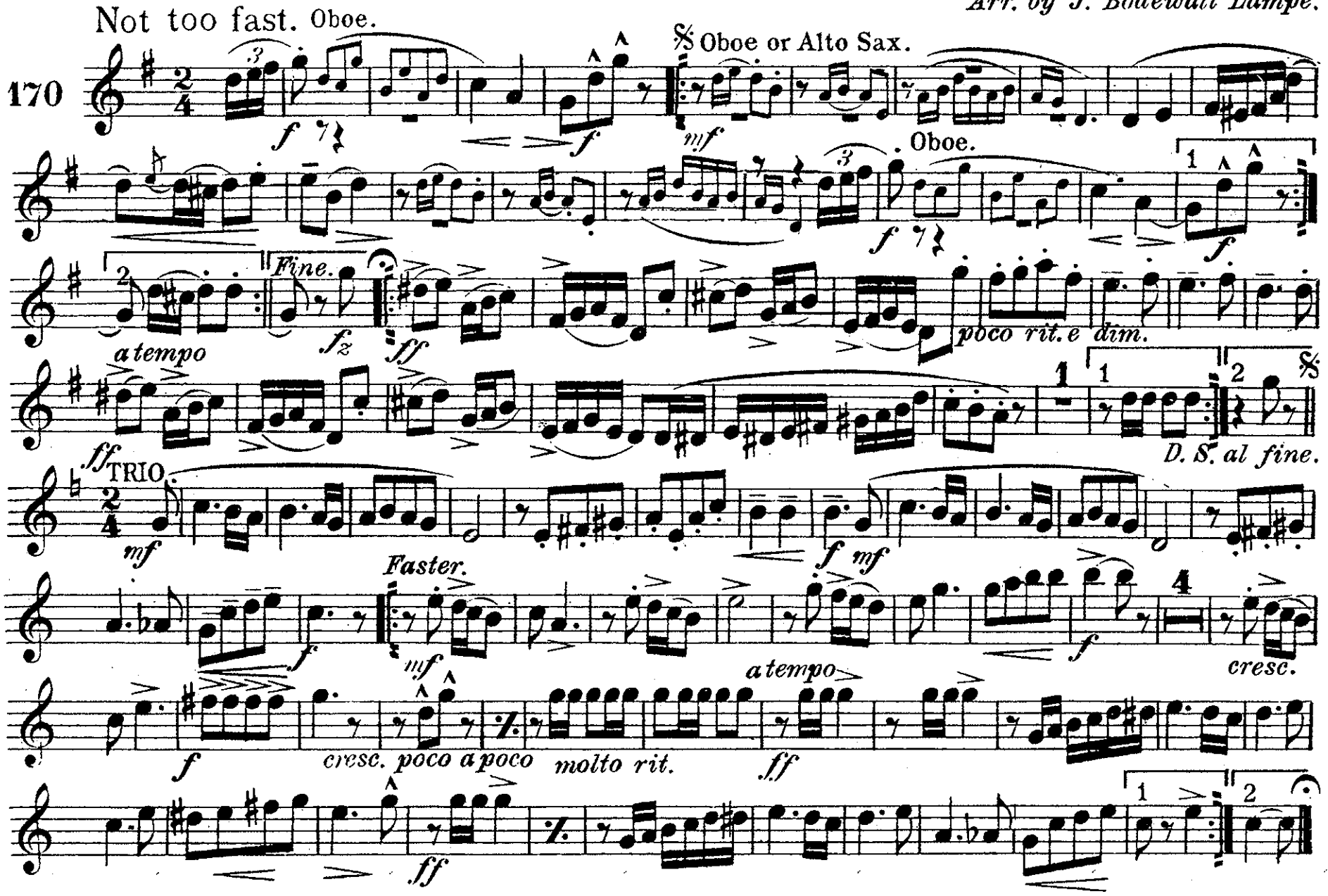

LYON & HEALY, CHICAGO.

Persia.

Oriental Intermezzo.

ROBERT DARNELL.

Arr. by J. Bodewalt Lampe.

Alto Saxophone.

Not too fast. 1st Clar.

170

f 1st Clar. *a tempo* *f* *ff* *poco rit. e dim.* *D.S. al fine.*

Fine.

TRIO. *mf* *Faster.* *f* *mf* Oboe.

cresc. *f* *cresc. poco a poco molto rit.* *a tempo* *ff*

LYON & HEALY, CHICAGO.

Persia.

Oriental Intermezzo.

Tenor Saxophone.

ROBERT DARNELL.
Arr. by J. Bodewalt Lampe.

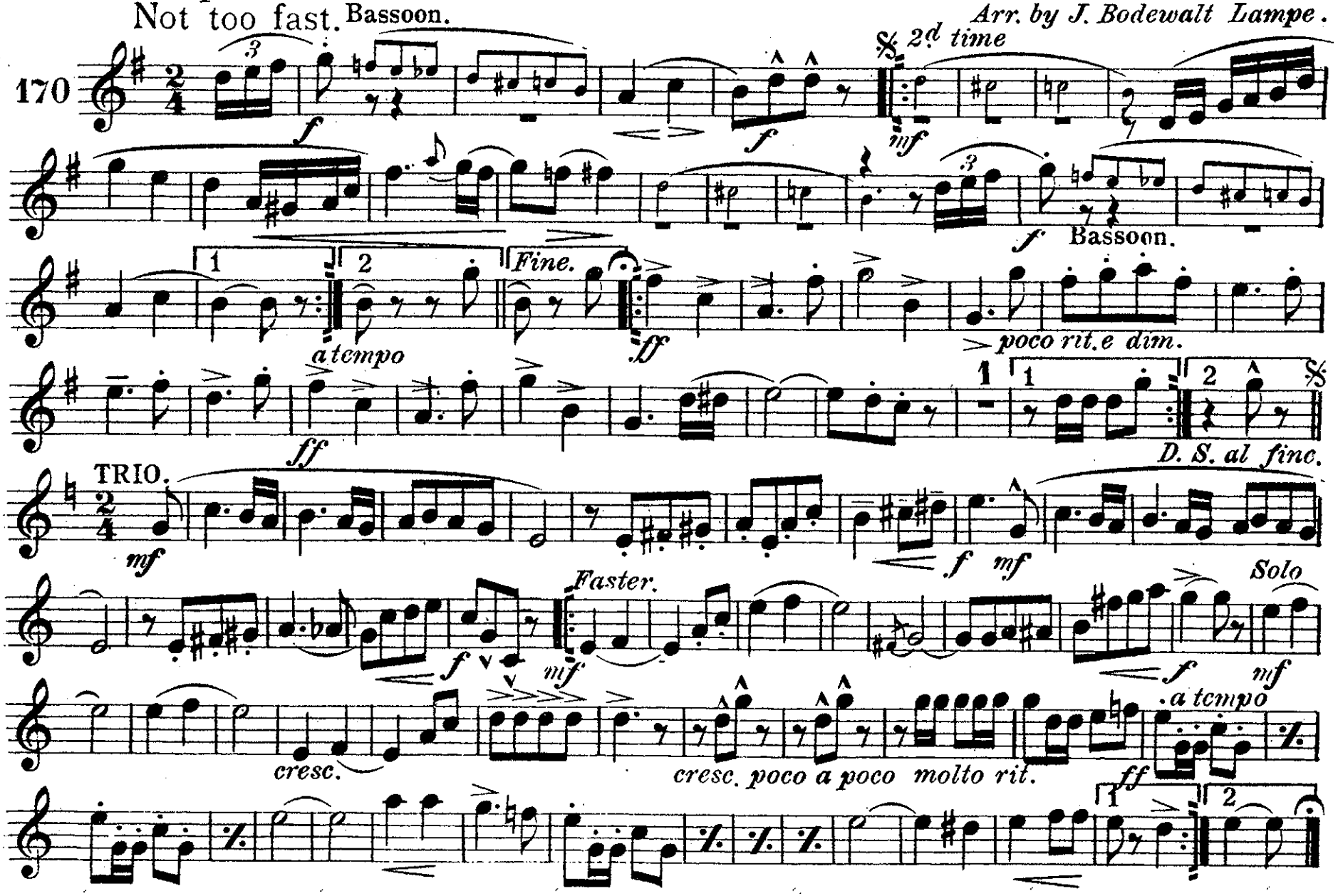

LYON & HEALY, CHICAGO.

Persia.

Oriental Intermezzo.

Baritone Saxophone.

ROBERT DARNELL.

Arr. by J. Bodewalt Lampe.

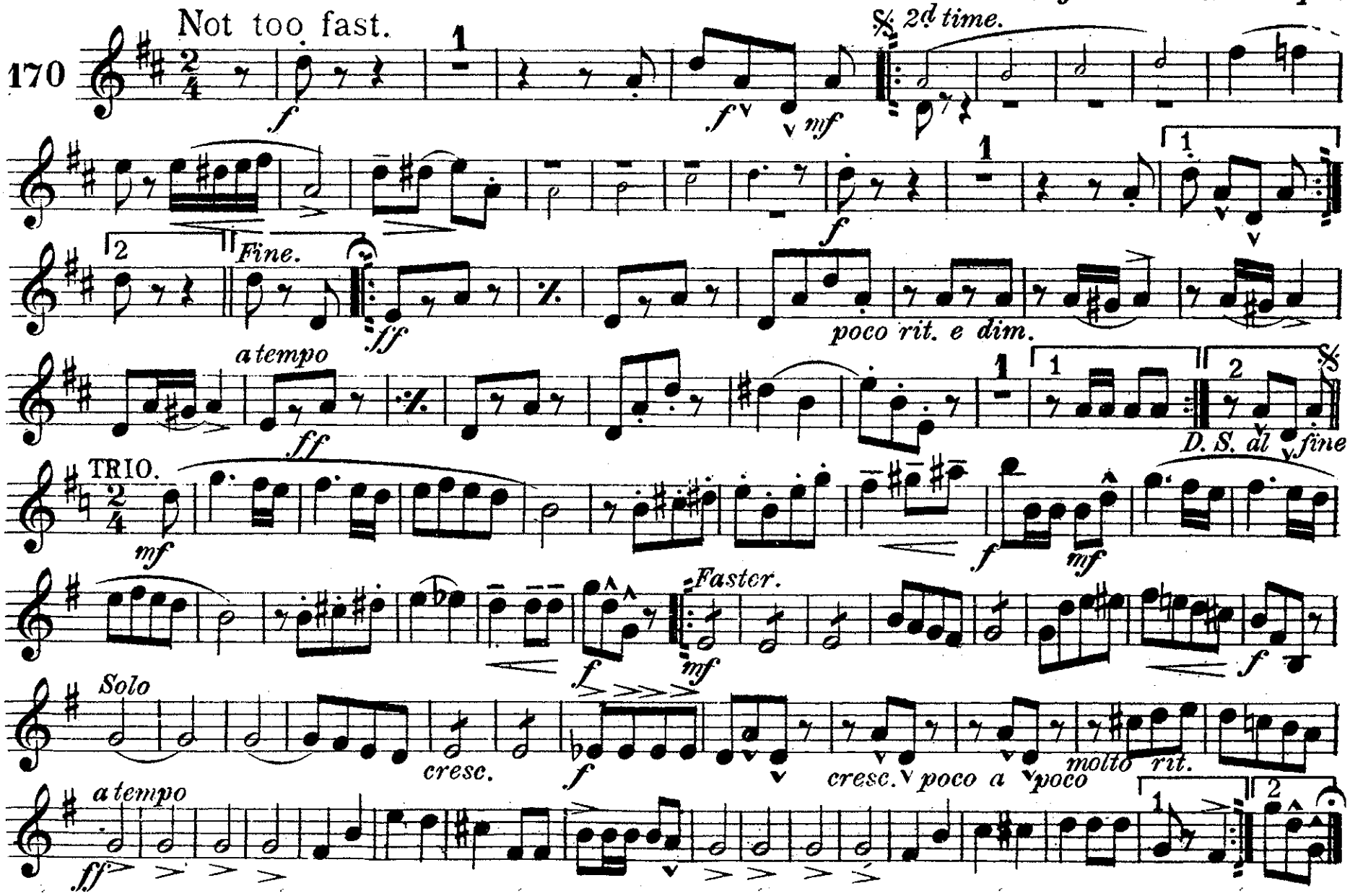

LYON & HEALY; CHICAGO.

Persia.

Oriental Intermezzo.

ROBERT HARSELL.

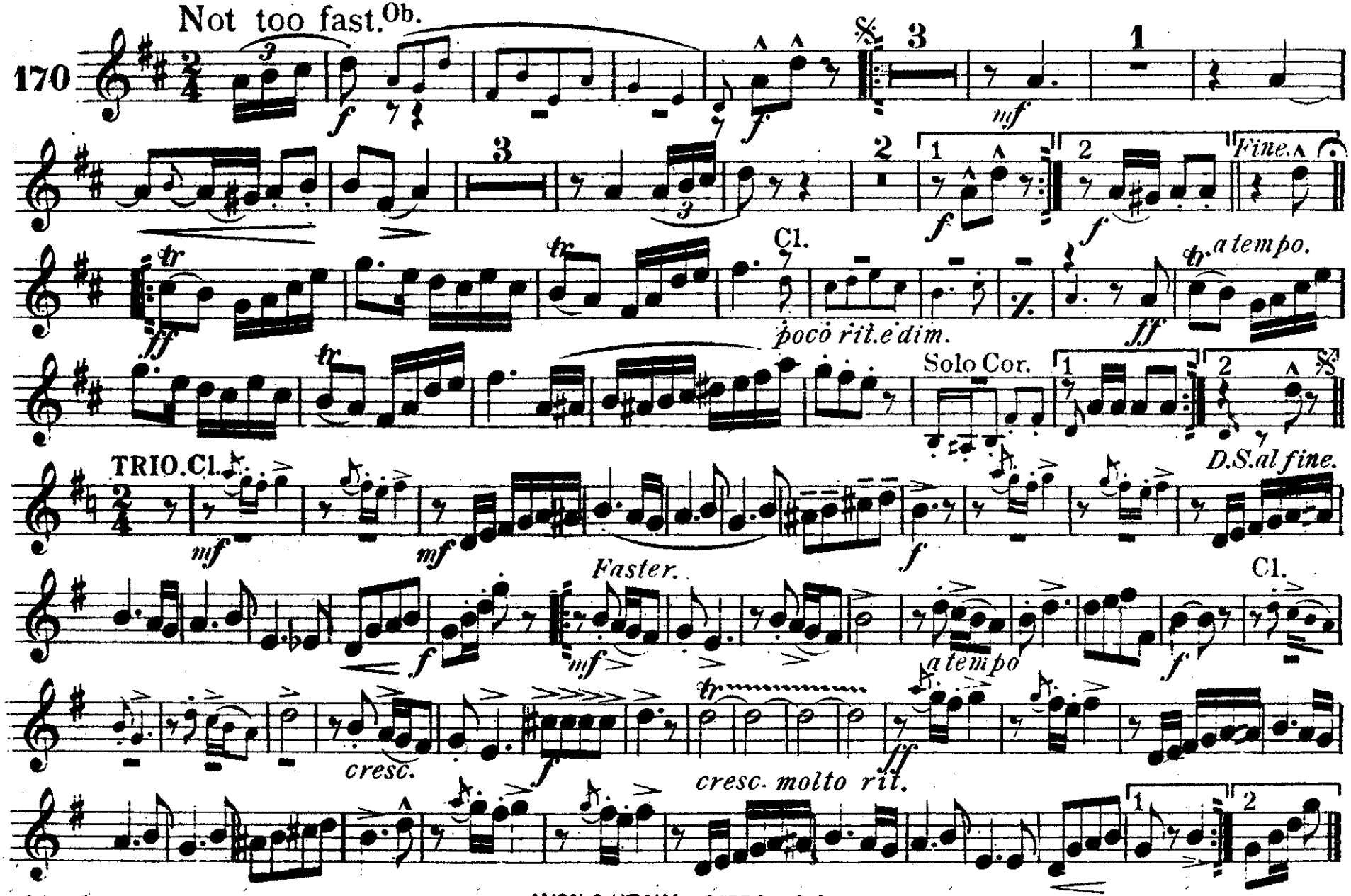

LYON & HEALY, CHICAGO.

Persia.

Oriental Intermezzo.

ROBERT DARNELL.

Arr. by J. Bodewalt Lampe

1st B♭ Cornet.

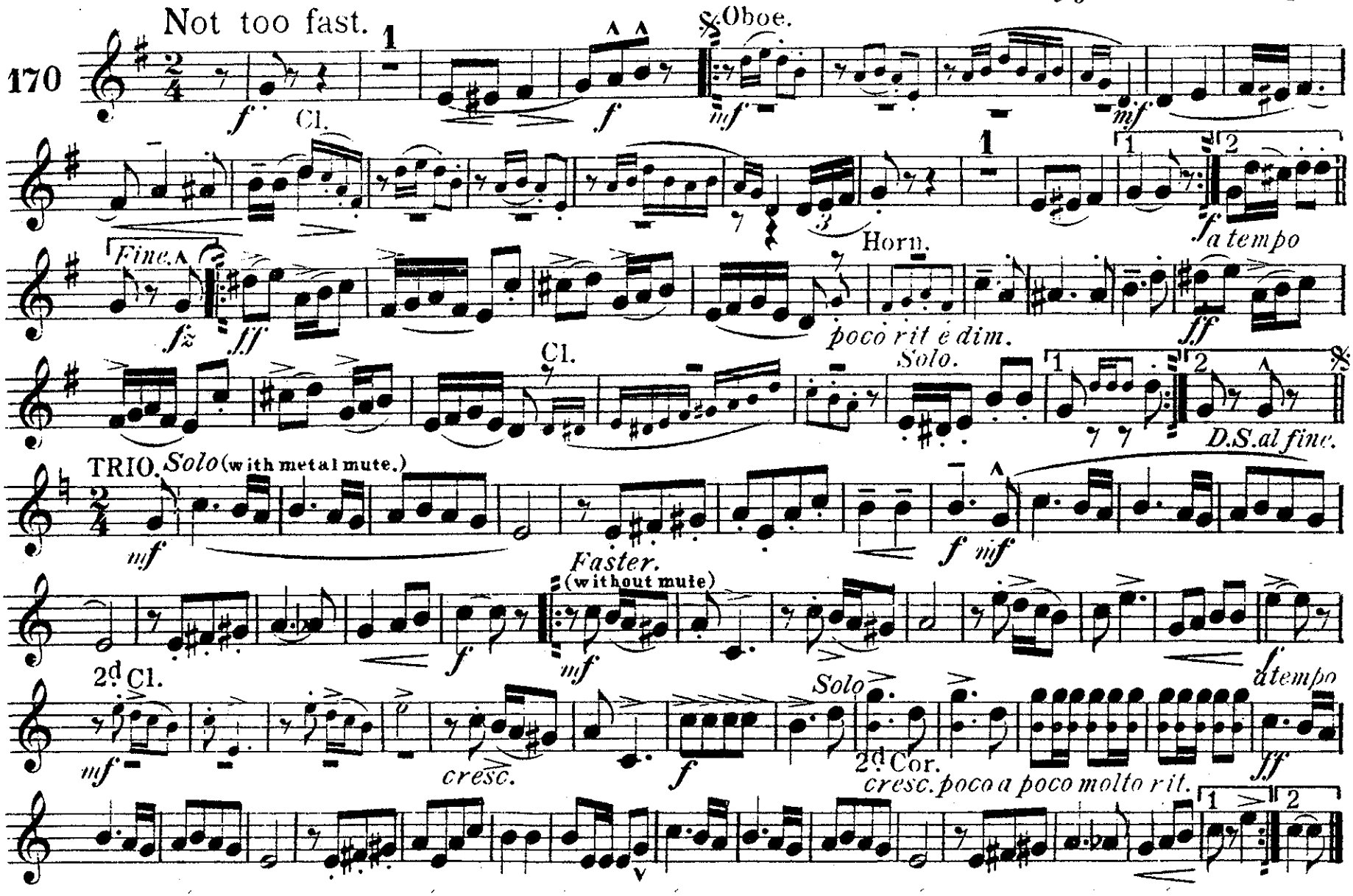

LYON & HEALY, CHICAGO.

Persia.

Oriental Intermezzo.

ROBERT DARNELL.

Arr. by J. Rodewalt Lampe.

2d & 3d B♭ Cornets.

Not too fast.

170

2d & 3d Clar's.

3d Cor.

Clar's.

Fine.

2d Horn.

Alto Sax.

Solo

poco rit. & dim.

D.S. al fine.

TRIO. (not loud.)

Faster.

Oboe or

Alto Sax.

Solo

a tempo

cresc.

cresc. poco a poco molto rit.

LYON & HEALY, CHICAGO.

Persia.

Oriental Intermezzo.

ROBERT DARNELL.

Arr. by J. Bodewalt Lampe.

1st & 2d E♭ Horns.

Not too fast.

170

Cl.

f

mf

Cl.

Solo

Fine.

f

fz

ff

poco rit. e dim.

f a tempo

ff

2d & 3d Cor.

D.S. al fine.

TRIO.

mf

f

Faster.

mf

f

mf

cresc.

a tempo

cresc. poco a poco molto rit.

ff

LYON & HEALY, CHICAGO.

Persia.

3d & 4th E♭ Horns.

Oriental Intermezzo.

ROBERT DARNELL.

Arr. by J. Bodewalt Lampe.

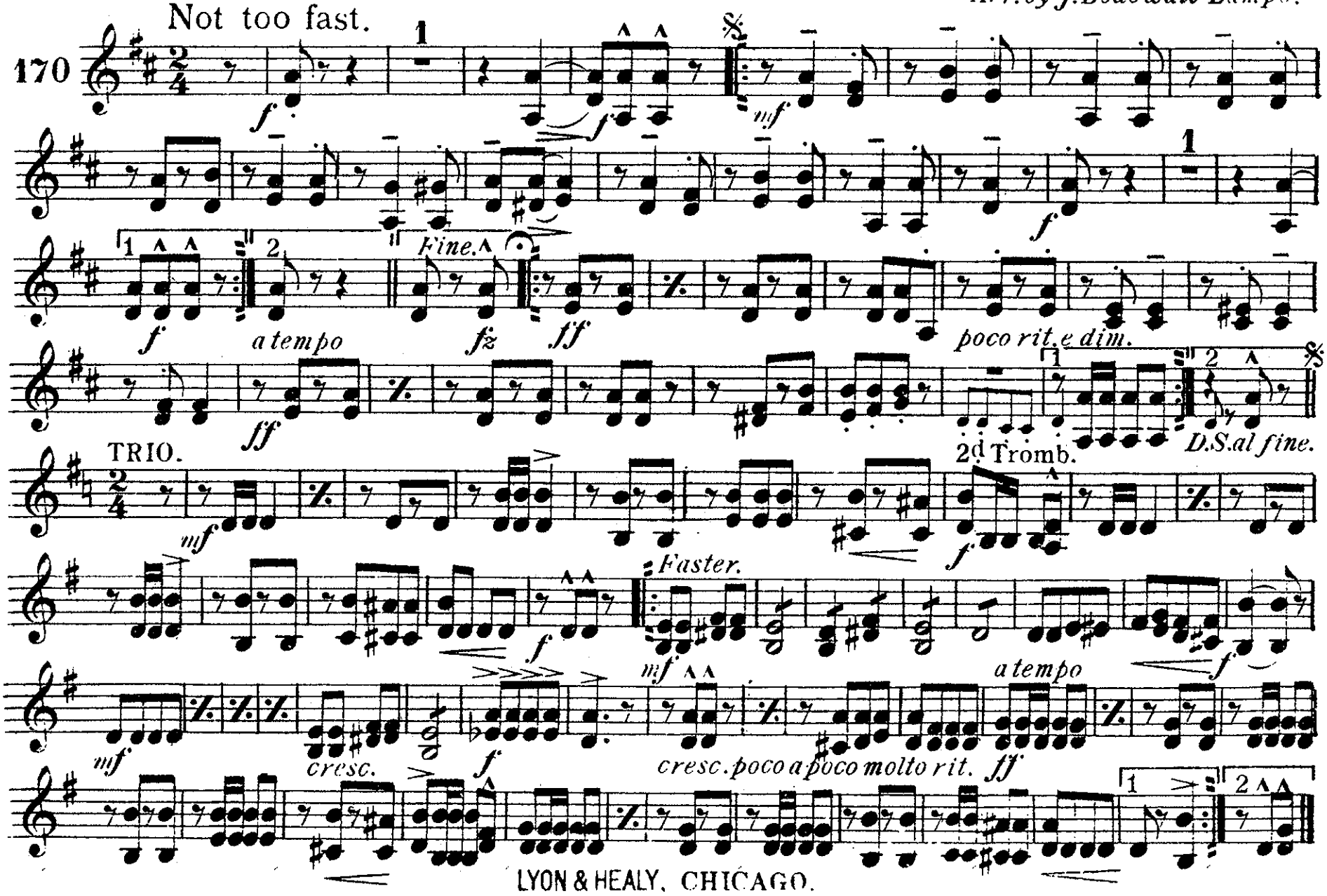

LYON & HEALY, CHICAGO.

Persia.

Oriental Intermezzo.

ROBERT DARNELL.

Arr. by J. Bodewalt Lampe.

1st & 2d Trombones.

Not too fast.

170

f *mf* 2d time. 2 1 2 Fine. *fz* *ff*

3d & 4th Horn.

poco rit. e dim. a tempo

Ten. or Bar. Sax. (or Tromb. with metal mute.) Solo. D.S. al fine.

TRIO. 1st Tr. *mf* Faster. *f* *mf* a tempo *f* Ten. Sax.

mf Solo a tempo unis

cresc. *f* cresc. poco a poco molto rit. *ff*

LYON & HEALY, CHICAGO.

Persia.

Oriental Intermezzo.

Bass Trombone.

ROBERT DARNELL.
Arr. by J. Bodewalt Lampe.

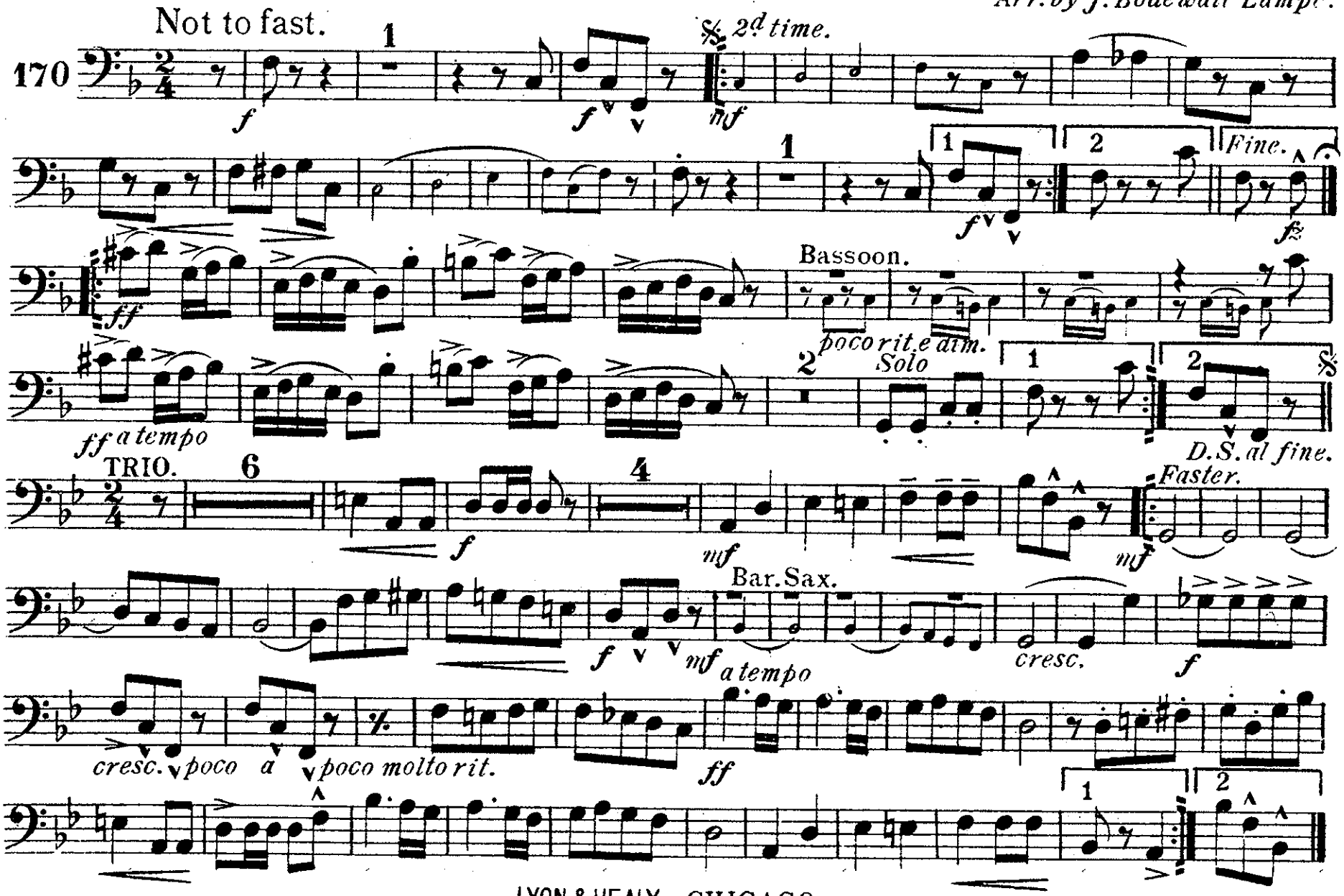

LYON & HEALY, CHICAGO.

Persia.

Oriental Intermezzo.

ROBERT DARNELL.

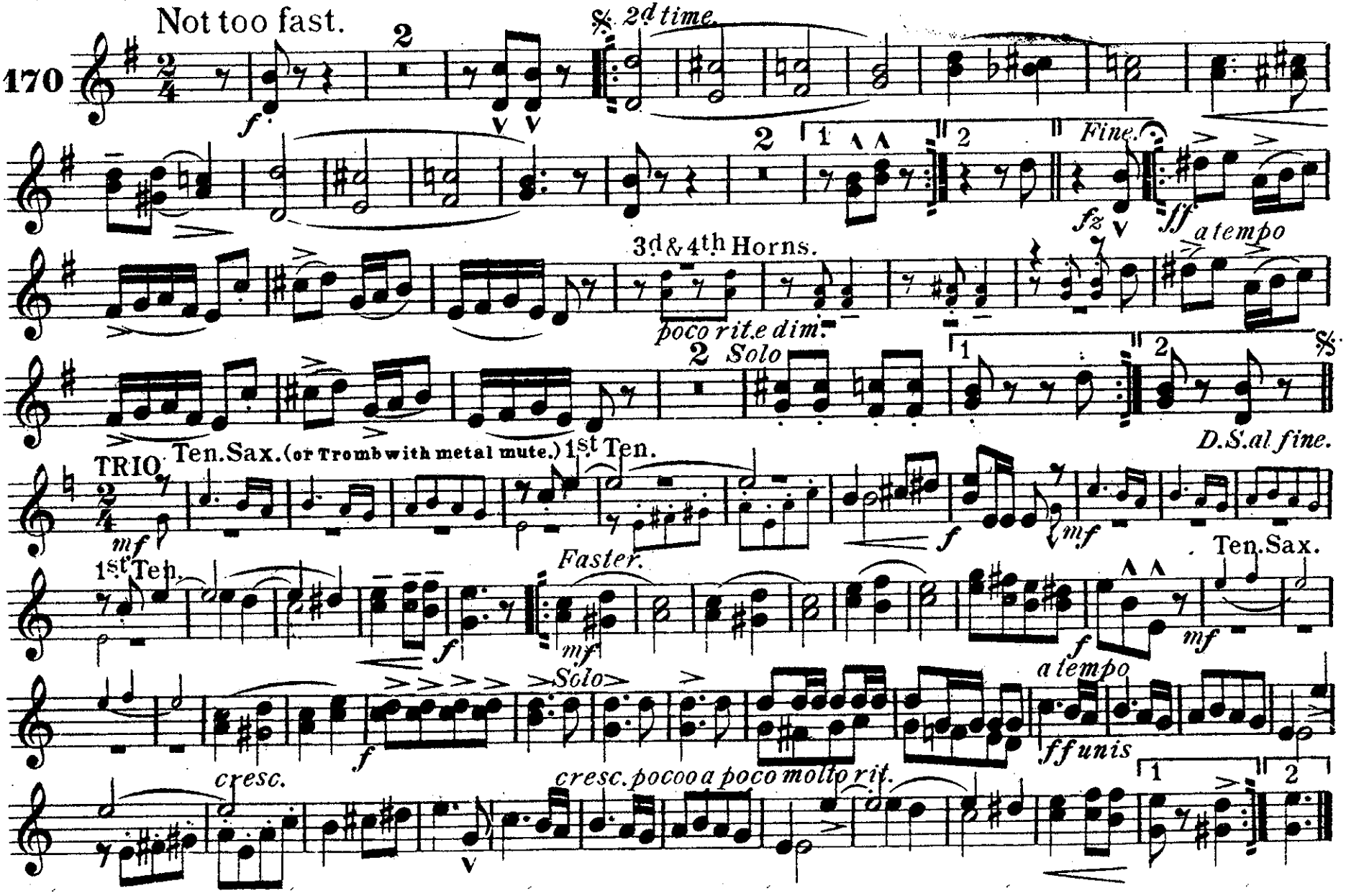

LYON & HEALY. CHICAGO.

Persia.

Oriental Intermezzo.

ROBERT DARNELL.

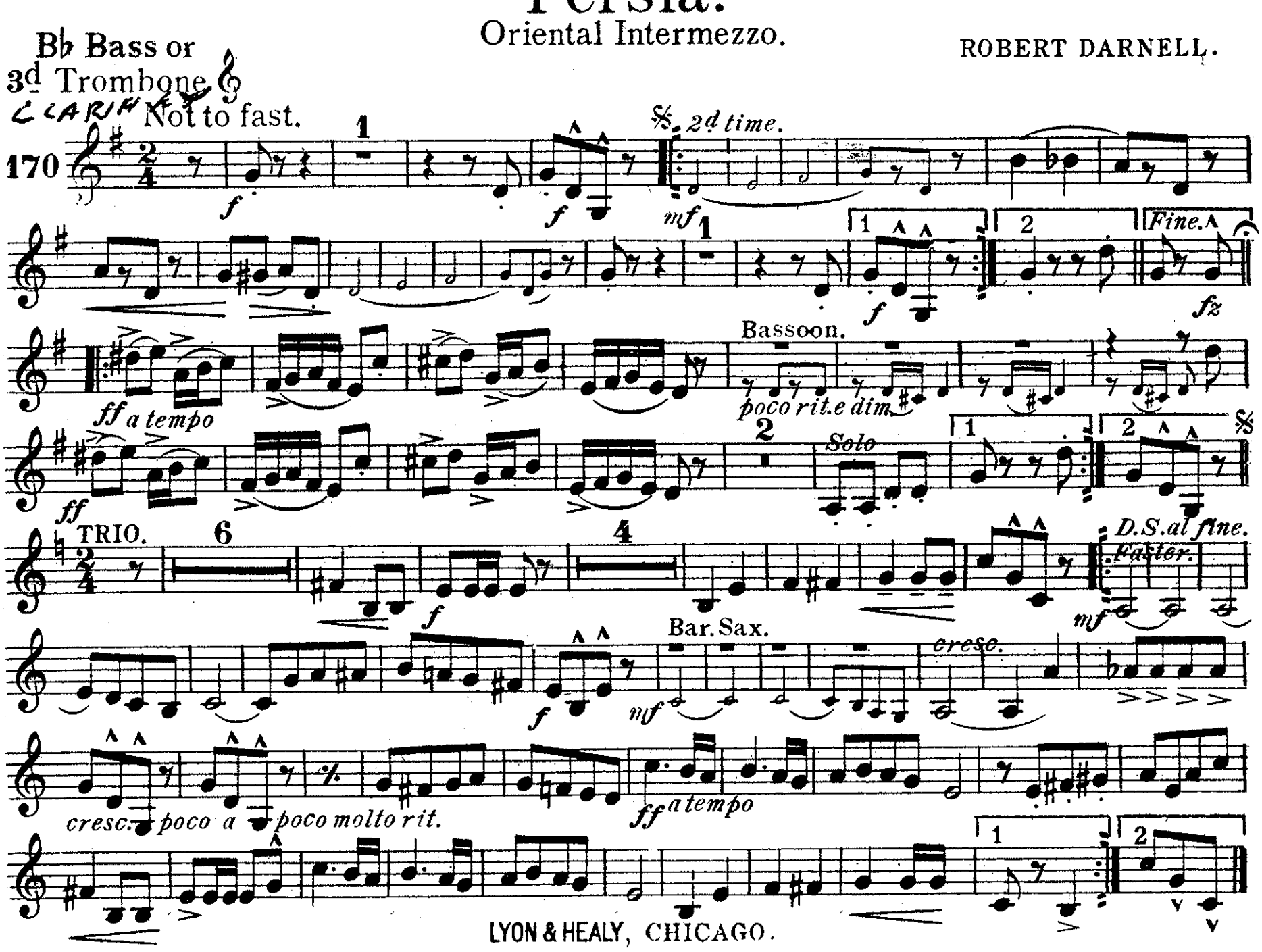

LYON & HEALY, CHICAGO.

Persia.

Oriental Intermezzo.

ROBERT DARNELL.

Baritone

Not to fast.

170

Bassoon.

2d time.

Tromb. & Sax.

f

f

mf

quasi pizz

Bassoon.

f

Fine.

a tempo

fz

ff

poco rit. e dim.

Solo

ff

TRIO Sax. ~~or Tromb.~~

D.S. al fine.

mf

Faster

f

mf

a tempo

f

mf

cresc

f

Solo

cresc poco a poco molto rit.

ff

LYON & HEALY, CHICAGO.

Persia.

Oriental Intermezzo.

ROBERT DARNELL.

Arr. by J. Bodewalt Lampe.

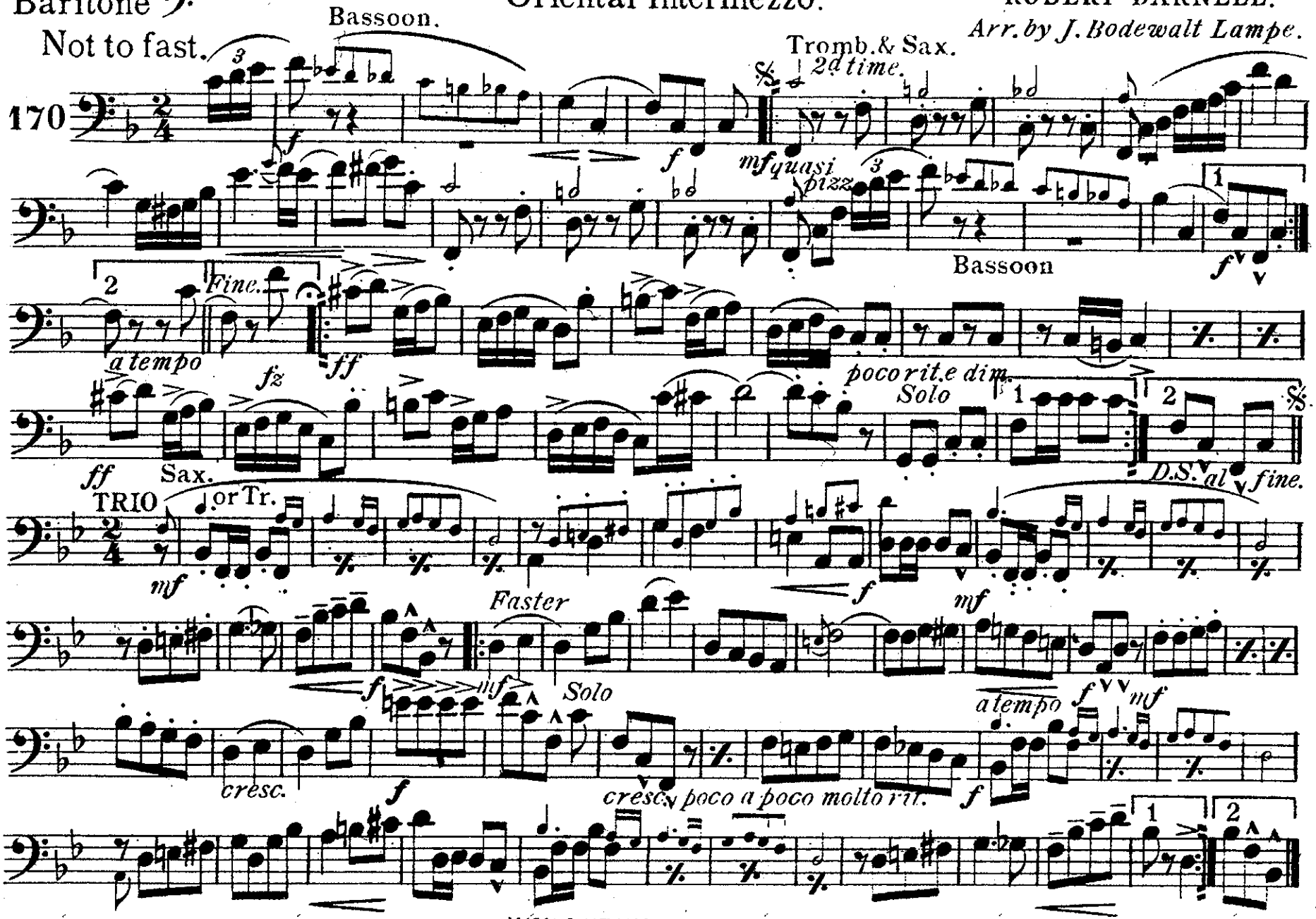

LYON & HEALY, CHICAGO.

Persia.

Basses.

Oriental Intermezzo.

ROBERT DARNELL.
Arr. by J. Rodewalt Lampe.

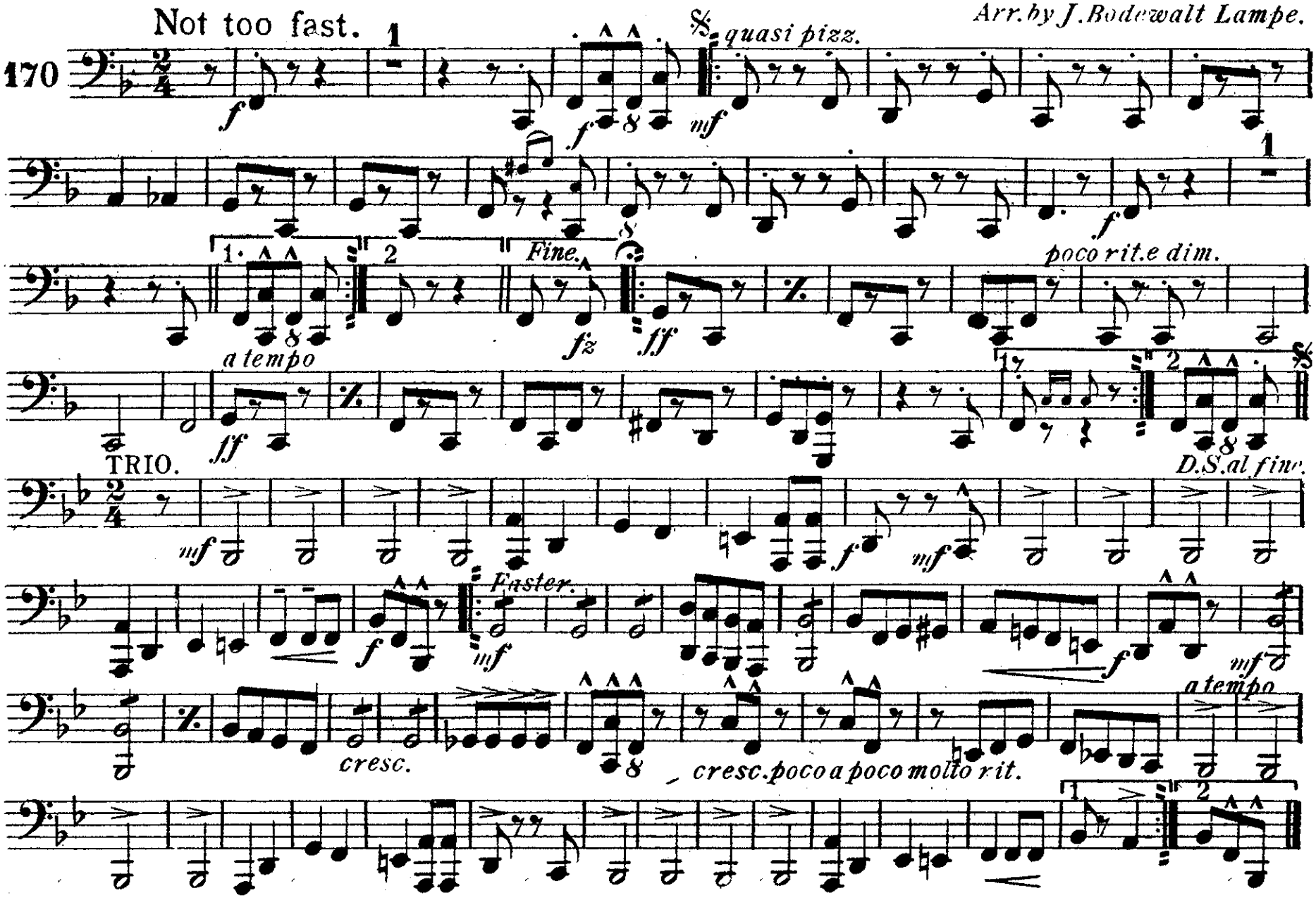

LYON & HEALY, CHICAGO.

Persia.

Drums.

Oriental Intermezzo.

ROBERT DARNELL

Arr. by J. Bodewalt Lampe.

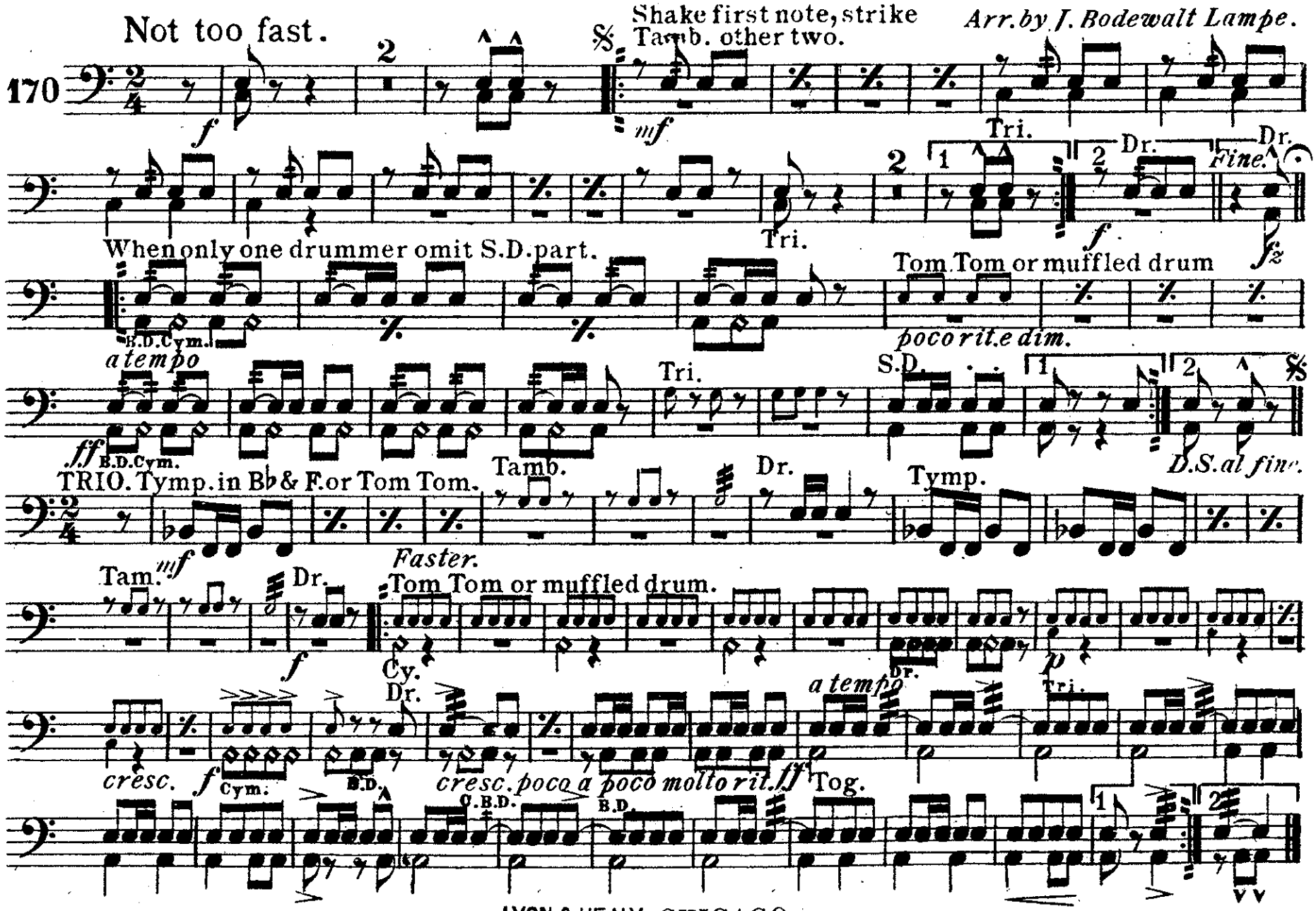

LYON & HEALY, CHICAGO.